

# PERSONAL NAVIGATOR

SATURDAY, MARCH 14, 2015

Sunrise: 7:20 am Sunset: 7:19 pm

Evening Attire: Cruise Casual

All Ashore: 8:30 am

All Aboard: 4:45 pm

Today: Partly Sunny High: 76°F/24°C

Tomorrow: Partly Sunny High: 78°F/26°C

DISNEY'S CASTAWAY CAY

## WALT DISNEY THEATRE

Deck 4, Forward,  
6:15 pm & 8:30 pm

As a courtesy to all Guests, we kindly advise that the saving of seats is **not** permitted in the Walt Disney Theatre.



 Assistance is available at the entrance of the Walt Disney Theatre 30 Minutes prior to show time.



## Disney's Castaway Cay

Reserved exclusively for Guests on Disney Cruise Line Bahamian and Caribbean cruise vacations, Castaway Cay is Disney's private port-of-call paradise. On this island, enjoy tropical leisure activities, such as snorkeling, boating, swimming and sunbathing.

### Friendly Reminders

- Serenity Bay is reserved for Guests 18 and older.
- Your Key To The World Card will need to be used for all transactions on Disney's Castaway Cay except for the Post Office.
- A limited number of all-terrain wheelchairs are available across from Scuttle's Cove.
- For your convenience, beach towels are available as you leave the ship; please return them at the gangway at the end of your day.
- Due to our commitment to the environment, we ask that seashells, coral and other natural treasures be left undisturbed at Disney's Castaway Cay for all to enjoy.

# 'TIL WE MEET AGAIN

### FAREWELL SHOW

The world-famous Disney Characters and some of your new friends from the Walt Disney Theatre stage shows bid you a charming farewell.

Lobby Atrium,  
Deck 3, Midship,  
10:00 pm

## Don't Miss:

### Crab Races

Island Gazebo 1, Disney's Castaway Cay - 11:45 am

Island Gazebo 2, Disney's Castaway Cay - 12:45 pm

Watch some local sea creatures make a break for the finish line.

### Chip-It Golf (12+)

Lobby Atrium, Deck 3, Midship - 4:15 pm

It's par for the course for our Guests 12 and older to compete on our special "greens" in this fun tournament.

### Family Talent Show

D Lounge, Deck 4, Midship - 7:30 pm

Your fellow Guests have rehearsed and are ready to show off their talents.

### 80's Flashback (18+)

Fathoms, Deck 3, Forward - 11:00 pm

The 80's are back! Join your Cruise Staff team, in testing your 80's knowledge in this high energy 80's revival.

### Debark Talk Broadcast

Important information regarding disembarkation procedures for your journey home will be covered in this debarkation briefing. The broadcast will be shown continuously on channel 24-2 of your stateroom television for your convenience.

Thank you in advance for completing your comment card.

## DINNER MENU

Animator's Palate : Till We Meet Again  
Carioca's : Till We Meet Again  
Lumiere's : Till We Meet Again

## DRINK OF THE DAY

Espresso Chiller (Non-Alcoholic)  
Stingray (Alcoholic)

### IMPORTANT NUMBERS

Fire/Security: 7-3001  
Medical Emergency: 7-3000  
Health Center: 7-1923



# ADULT ACTIVITY HIGHLIGHTS

## SENSES SPA FITNESS CLASSES & SEMINARS

*Sunrise Stretch* - Senses Spa Fitness Center - 7:00 am  
*Body Sculpt Boot Camp* (Nom. Fee) - Senses Spa Fitness Center - 8:00 am  
*Yoga on the Beach* - Serenity Bay - 11:00 am  
*Seminar: Chinese Herbs* - Senses Spa Fitness Center - 4:00 pm  
*Fab Abs* - Senses Spa Fitness Center - 5:00 pm

## TASTING CLASSES

*Beer Tasting* (21+) - Keys - 3:30 pm  
 Please make reservations for tastings at Guest Services for a nominal fee.  
 Tasting Seminars are only for Guests 21 and older.

## CLUB 18\*21 - BASKETBALL FREE THROW

*In Da Shade Game Pavilion, Disney's Castaway Cay - 2:00 pm*  
 Join your Cruise Staff in this fun tournament and see how many you can sink in 30 seconds!

CLUB  
18\*21

## CLUB 18\*21 - JENGA CHALLENGE

*O'Gills Pub, Deck 3, Forward - 5:15 pm*  
 Have some fun with this classic game.

## CLUB 18\*21 - FAREWELL

*Fathoms, Deck 3, Forward - 10:15 pm*  
 Join your Cruise Staff and your new friends in this last gathering for some fun.

## SINGLES' MINGLE

*Cove Cafe, Deck 9, Midship - 4:45 pm*  
 Single, single parent or just traveling alone? Join your Cruise Staff for an informal gathering.

## 80'S MUSIC TRIVIA

*O'Gills Pub, Deck 3, Forward - 7:30 pm*  
 Let's step back in time as we test your 80's music knowledge.

## 80'S FLASHBACK

*Fathoms, Deck 3, Forward - 11:00 pm*  
 The 80's are back! Join your Cruise Staff team, in testing your 80's knowledge in this high energy 80's revival.



# FUN FOR ALL AGES HIGHLIGHTS

## RUNDISNEY: CASTAWAY CAY 5K (10+)

*Fathoms, Deck 3, Forward - 8:00 am (Departs at 8:30 am)*  
 Runners (10+) meet at 8:00 am. We will depart the ship at 8:30 am, and make our way to the Bike Rentals where the run will begin.



## ISLAND POWER WALK

*Post Office, Disney's Castaway Cay - 9:00 am*  
 Join your Cruise Staff for a brisk walk around the island. Walk will begin 15 minutes after the scheduled meet time.

## BASKETBALL FREE THROW

*In Da Shade Game Pavilion, Disney's Castaway Cay - 11:15 am*  
 Join your Cruise Staff in this fun tournament and see how many you can sink in 30 seconds!

## CRAB RACES

*Island Gazebo 1, Disney's Castaway Cay - 11:45 am*  
*Island Gazebo 2, Disney's Castaway Cay - 12:45 pm*  
 Watch some local sea creatures make a break for the finish line.

## FAMILY WHALE DIG

*Monstro Point, Disney's Castaway Cay - 1:00 pm*  
 Our island paleontologist leads us in the excavation of a giant whale skeleton and other fossilized treasures! Make no bones about it, this is an adventure every beachcomber is sure to dig!



## CHIP-IT GOLF (12+)

*Lobby Atrium, Deck 3, Midship - 4:15 pm*  
 It's par for the course for our Guests 12 and older to compete on our special "greens" in this fun tournament.

## TODDLER TIME

*Promenade Lounge, Deck 3, Aft - 4:30 pm*  
 Join us for some fun activities that your toddler is sure to enjoy.

## FAMILY DANCE PARTY

*Fathoms, Deck 3, Forward - 7:00 pm*  
 Bring the whole family and dance your cares away to some of your favorite hits!

## GENERATION GAME

*Fathoms, Deck 3, Forward - 7:30 pm*  
 Join your Cruise Staff team for our kids vs. adults game show featuring a series of challenges and tasks. Who will be the champion in our battle of the generations?

## DISNEY TUNES TRIVIA

*Promenade Lounge, Deck 3, Aft - 7:30 pm*  
 Determine just how well you know your Disney Tunes with your Cruise Staff.



## FAREWELL KARAOKE

*D Lounge, Deck 4, Midship - 10:30 pm*  
 Bring along the entire family for one more round of karaoke. This is your last opportunity to grab the mic and sing along to your favorite song.

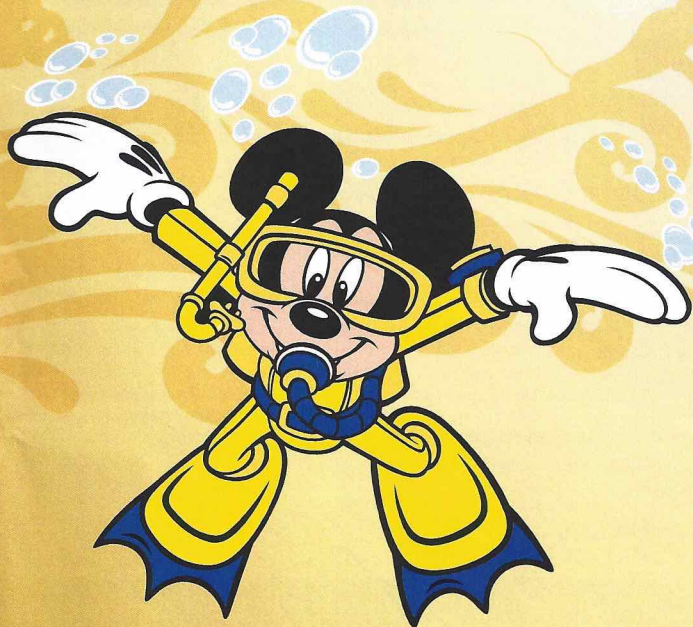



# YOUTH ACTIVITIES HIGHLIGHTS

## DINE & PLAY

As a convenience for families dining at 8:15 pm, our Youth Activities Counselors will be available at 9:15 pm at the entrance of Lumiere's and Carioca's and at 9:30 pm at the entrance of Animator's Palate to bring registered children to join the fun in Disney's Oceaneer Club and Disney's Oceaneer Lab.



**Deck 5, Aft (7-5864)**

**8:30 am - 11:00 pm**

Infants and Toddlers can enjoy toys and activities at It's a small world nursery. Reservations are first come, first served so please stop by!



**Deck 5, Midship (7-1439)**  
(3-12 years old)

**4:00 pm - 12:00 am**

### NEMO'S CORAL REEF ADVENTURE

**5:15 pm**

Your children will explore beneath the ocean waves on an undersea puppet adventure with everyone's favorite fish, Nemo.

### GLOW JAM

**9:15 pm**

Join us for a glow-in-the-dark party with lots of games, fun and dancing for all.



**Deck 5, Midship (7-1445)**  
(3-12 years old)

**9:00 am - 12:00 am**

### PISTON CUP CHALLENGE

**4:30 pm**

It's Dinoco time and you're part of the pit crew! Design your own race car and see if you've got what it takes to end up in the winner's circle!

### ANYONE CAN COOK

**7:15 pm**

Anyone can cook as we work together to create some of our favorite treats.



**Deck 2, Midship (7-5816)**  
(11-14 years old)

**4:00 pm - 12:00 am**

### HOW WELL DO YOU KNOW YOUR COUNSELOR?

**10:00 pm**

Do you think you know all there is to know about your counselors? Come test out your knowledge with all of your friends!

### FINAL FAREWELL

**11:30 pm**

Come and join in this end of cruise dance party for you to say, "See Ya Real Soon" to your new friends.



**Deck 10, Midship (7-18517)**  
(14-17 years old)

**4:00 pm - 1:00 am**

### INVADE TEEN HIDEOUT

**10:00 am**

Take over the teen-only hideout with your fellow castaways.

### ZOMBIFIED PREMIERE

**10:00 pm**

It's premiere night for the latest zombie movie starring YOU!

# BUENA VISTA THEATRE

Deck 5, Aft  
Today's Movies

OC Open Captioning

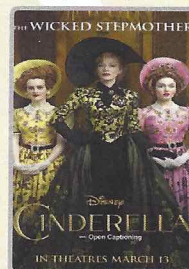

8:30 am & 3:00 pm  
Duration: 1 hr 52 mins  
Rating: PG

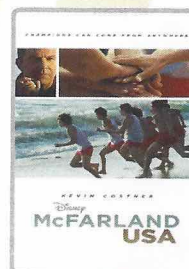

10:45 am, 5:15 pm  
& 7:45 pm  
Duration: 2 hrs 9 mins  
Rating: PG

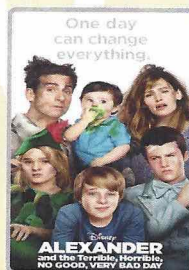

1:15 pm  
Duration: 1 hr 21 mins  
Rating: PG

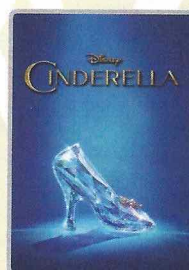

10:45 pm  
Duration: 1 hr 52 mins  
Rating: PG



## TALENT SHOW

Your fellow Guests have rehearsed and are ready to show off their talents.

**D Lounge,  
Deck 4, Midship,  
7:30 pm**



## ADULT QUIZ

Have you been told you are full of useless information about pop culture? If the answer is "Yes", then you have what it takes to play the high energy game show all about the world of Pop!

**Fathoms (18+),  
Deck 3, Forward  
10:30 pm**

## YOUTH ACTIVITIES OPEN HOUSE

Open House is an opportunity for all to come and participate in a variety of exciting activities and free time in the Oceaneer Club, Oceaneer Lab, it's a small world nursery, Vibe and Edge throughout the cruise. During these times secured programming will still be offered in the other venue for those looking to check their children into care.

Edge: 7:30 pm - 9:00 pm

Vibe: 6:00 pm - 7:30 pm

Disney's Oceaneer Club: 4:00 pm - 5:00 pm

Disney's Oceaneer Lab: 9:00 am - 4:00 pm



# MORE TO ENJOY WHILE ONBOARD



## BOOK ONBOARD AND SAVE!

Explore all the itineraries Disney Cruise Line offers - from the Caribbean and Bahamas to Alaska or Europe. Save when you book your next family adventure onboard! Visit the Onboard Sales Desk for more information.



## DISNEY VACATION CLUB

Visit the Disney Vacation Club information desk and ask us about show times where you will learn how to turn every vacation into the vacation of a lifetime.

## EXPRESS WALK OFF

This option allows you to take your luggage off the ship at your leisure once the ship has been cleared by the local authorities. You won't need to wait for your luggage to enter the terminal and there is no need to claim it inside the terminal building. Please note that no assistance with luggage is provided for this option.

## EXPRESS CHECK OUT

If you have a credit card on file, you qualify for express check out. No need to visit Guest Services to settle your account.

Disney CRUISE LINE

## PORT ADVENTURES

Welcome to Disney's Island Paradise Castaway Cay.

Today is the day to relax in an inner tube, snorkel in the Caribbean blue, get up-close and personal to real life stingrays or fly high in the sky on a parasail excursion during a breathtaking aerial adventure. Visit Marge's Barges or one of the rental locations and our friendly team will assist in making any last minute bookings.

## PORT ADVENTURES MEETING TIMES AND LOCATIONS

as per ticket	Castaway Ray's Stingray Adventure	Gil's Fins and Boats
as per ticket	Parasailing	Marge's Barges
as per ticket	Glass Bottom Boat	Marge's Barges
as per ticket	The Wild Side Teen Adventure	Vibe (on ship)
as per ticket	Seahorse Catamaran Snorkel Adventures	Marge's Barges
as per ticket	Nature Walk and Kayaking	Marge's Barges
as per ticket	Castaway Cay Bottom Fishing	Marge's Barges
as per ticket	Abaco Backcountry Fishing Adventure	Marge's Barges

## CASTAWAY CAY ISLAND RENTALS

Rentals will be open until 3:30 pm

Bicycles	Upon Arrival	Bicycle Rental
Boats	Upon Arrival	Boat Beach
Float	Upon Arrival	Gil's Fins and Boats/Flippers and Floats
Getaway Package	Upon Arrival	Gil's Fins and Boats/Flippers and Floats
Snorkeling Gear	Upon Arrival	Gil's Fins and Boats/Flippers and Floats

Based on availability, reservations can be made on the island at each rental location. Waivers: Please have your waivers signed before arriving to the departure location.

## SHOPPING

### DISNEY'S CASTAWAY CAY SHOPPING

While visiting Disney's Castaway Cay today, take the time to visit She Sells Seashells and Everything Else and Buy the Seashore where you can find Disney's Castaway Cay branded items such as casual and beach wear for the whole family. Here you can also gear up with any items you may need for fun in the sun such as towels, bathing suits, beach toys, and sunscreen.

### RUNDISNEY CASTAWAY CAY 5K MERCHANDISE

If you're a runner participating in the runDisney Castaway Cay 5K, visit Buy the Seashore and commemorate your experience with runDisney Castaway Cay 5K specific merchandise such as the unique trading pin and apparel for the whole family!

### LAST CHANCE TO VISIT THE VISTA GALLERY

Don't miss your last chance to visit the Vista Gallery where you can admire beautiful artwork created by various celebrated artists and featuring some of your favorite Disney characters. From original canvas paintings to smaller print copies, the Vista Gallery offers the opportunity for you to take some of the magic home! Deck 4, Midship.

### O'GILLS PUB MERCHANDISE

Visit Sea Treasures where you'll find our new collection of O'Gills Pub products including branded shirts. While at Sea Treasures, check out the new and fun label shirts featuring Grumpy, Pluto, and Steamboat Willie. Deck 3, Forward.

### SOPHIA FIORI LAST OPPORTUNITY

Drop in to White Caps for your last chance to get your hands on our fantastic collection of Sophia Fiori Couture diamond jewelry! Don't miss out on these exquisite diamonds. Deck 4, Forward.

Due to port regulations, when the ship is docked, the stores will remain closed.



## SALON TASTER SPECIAL

Choose from a Facial, Neck and Shoulder Massage, Foot, Ankle and Hand Massage and many more! Choose three for \$99, five for \$119 or all eight for \$139.

**Deck 9, Forward - Phone : 7-1465**

## SOPHIA FIORI DIAMOND TRUNK SHOW

Dazzling Diamonds,  
Tantalizing Tanzanite and  
many other Jewels.

## WHITECAPS

**Deck 4, Forward**

Sophia Fiori



Shutters

## FINAL DAY TO PURCHASE YOUR CRUISE MEMORIES

Today and tonight will be your last chance to purchase your digital photos, photo prints and Photo books.

Shutters on Deck 4 will be open until 11:00 pm, don't miss out on bringing home all those cruise memories!

## IMPORTANT INFORMATION

### Security Notice

All Guests (including Children) who wish to disembark or embark the ship are required to present their Key to the World card at the gangway. A photo ID is also required for those Guests who are 18 years of age or older. Guests under the age of 18 are required to have a parent, guardian or other responsible adult sign an authorization form at the Guest Service Desk if they wish to go ashore unaccompanied or with any adult from another stateroom.

**Sunscreen/Insect Repellent Advisory**  
Use sunscreen first and protect against mosquito borne illnesses by applying insect repellent on top of sunscreen when going ashore.

### Cold and Flu Reminder

Please wash hands frequently and thoroughly, particularly before meals. Contact the Health Center by dialing 7-1923, should anyone in your party become ill.

### Inclement Weather

For the safety of all Guests, outdoor events may be changed due to unforeseen weather conditions.

### Corridor Quiet Hours

As a courtesy to all our Guests, please recognize quiet hallway hours from 10:00 pm til 8:00 am

### Environmental Message

With Disney's commitment to the Environment please refrain from throwing anything over the Ship's side. Thank you.

### No Reserved Seats Policy

As a courtesy to all Guests we kindly advise that the saving of seats is not permitted in the Walt Disney Theatre, and the saving of the sun loungers is not permitted on Deck 9 and 10. Items left unattended will be returned to lost and found at Guest Services, Deck 3, Midship.

### Smoking

For the comfort of our guests, the following areas are designated as smoking areas:

- Deck 10 Forward, Starboard Side
  - Deck 9, Forward, Starboard Side at Quiet Cove
  - Deck 4, Starboard Side from 6:00 pm to 6:00 am only (all of Deck 4 is non-smoking from 6:00 am to 6:00 pm)
- Smoking is prohibited inside all guest staterooms and on stateroom verandahs. Guests found smoking in their staterooms or on their verandahs will be charged a \$250 stateroom recovery fee.

### Walt Disney Theatre

Theatrical performances may use artificial fog, strobe lights, pyrotechnics and other special effects. For the safety of our performers and the comfort of those around you, the use of any photography or video recording device or any electronic equipment is prohibited.

### Verandah Safety

Please do not leave any combustible materials on your balcony when not present in your stateroom for safety reasons.



Morning	8:30	8:45	9:00	9:15	9:30	9:45	10:00	10:15	10:30	10:45	11:00	11:15	11:30	11:45	12:00	12:15	12:30	12:45	1:00	1:15	1:30			
FUNNEL VISION	Lilo & Stitch (PG) Funnel Vision						Finding Nemo (G) Funnel Vision						WALL-E (G) Funnel Vision											
BUENA VISTA THEATRE	Cinderella (PG)  Open Captioning Duration: 1 Hour 52 Minutes								McFarland, USA (PG) Duration: 2 Hours 9 Minutes								Alexander... Very Bad Day (PG) Duration: 1 Hour 21 Minutes							
CHARACTERS		Donald Post Office	Mickey Scuttles Cove	Stitch Gangway	Minnie Scuttles Cove	Donald Post Office	Mickey Rustmore	Chip & Dale Post Office	Minnie Rustmore		Jack Sparrow Marge's Barges													
		Pluto Rustmore	Chip & Dale Post Office	Goofy Rustmore	Captain Jack Sparrow Marge's Barges	Stitch Gangway	Goofy Scuttles Cove																	
FUN FOR ALL AGES		(10+) Meet at 8:00 am Depart at 8:30 am						Cruise Staff DJ Island Gazebo 1			Crab Races Island Gazebo 1				Crab Races Island Gazebo 2									
		Island Power Walk Post Office (Departs at 9:15 am)								Basketball Free Throw In Da Shade Game Pavilion									Live Guitar with Mike Archer Island Gazebo 1					
																	Family Whale Dig Monstro Point							
ADULTS	Friends of Bill W. Keys										Yoga on the Beach Serenity Bay													
VIBE 14-17 YEARS OLD							Invade Teen Hideout																	
EDGE 11-14 YEARS OLD							Meet At Marge's Barges		Hangin' at In Da Shade				Pelican Plunge					Lunch at Cookies Too		Hangin' at In Da Shade				
SCUTTLE'S COVE			Water Relays				Whale Dig							Lunch				Caribbean Beach Party						
OCEANEER LAB 3-12 YEARS OLD	Youth Activities Open House						Flubber				Youth Activities Open House													
OCEANEER CLUB 3-12 YEARS OLD																								

Afternoon	1:45	2:00	2:15	2:30	2:45	3:00	3:15	3:30	3:45	4:00	4:15	4:30	4:45	5:00	5:15	5:30	5:45	6:00	6:15	6:30	6:45			
FUNNEL VISION	The Princess and the Frog (G) Funnel Vision									Up (PG) Funnel Vision											Tangled (PG) Funnel Vision			
BUENA VISTA THEATRE							Cinderella (PG)  Open Captioning Duration: 1 Hour 52 Minutes												McFarland, USA (PG) Duration: 2 Hours 9 Minutes					
CHARACTERS							Cpt. Hook Gangway						Goofy <small>Near D Lounge Entrance</small>											
							Stitch Gangway						Mickey <small>Near D Lounge Entrance</small>											
FUN FOR ALL AGES	Live Guitar with Mike Archer Island Gazebo 1			Ping Pong Tournament In Da Shade Game Pavilion						Family Crafts Promenade Lounge			 Lobby Atrium (12+)						Live Music with Merry Go Round Duo Lobby Atrium			 Walt Disney Theatre		
													Toddler Time Promenade Lounge			Live Music with Suzy and Alex Promenade Lounge								
ADULTS				Club 18*21 Basketball Free Throw In Da Shade Game Pavilion						Beer Tasting (21+) Keys						Singles' Mingle Cove Cafe			Club 18*21 - Jenga Challenge O'Gills Pub					
										Chinese Herbs <small>Senses Spa Fitness Center</small>			Disney Vacation Club Group Preview <small>D Lounge</small>									Bernadett Bihari Live Keys		
VIBE <small>14-17 YEARS OLD</small>	Invade Teen Hideout									Video Game Challenge												Youth Activities Open House		
EDGE <small>11-14 YEARS OLD</small>	Invade Teen Hideout									Disney Fantasia: Music Evolved						Tween Choice								
SCUTTLE'S COVE	Capture the Flag						Soccer																	
OCEANEER LAB <small>3-12 YEARS OLD</small>	Youth Activities Open House												Piston Cup Challenge											
OCEANEER CLUB <small>3-12 YEARS OLD</small>																								
										Youth Activities Open House						Nemo's Coral Reef Adventure								
										Become Iron Man!														

Evening	7:00	7:15	7:30	7:45	8:00	8:15	8:30	8:45	9:00	9:15	9:30	9:45	10:00	10:15	10:30	10:45	11:00	11:15	11:30	11:45	12:00	
FUNNEL VISION						The Incredibles (PG) Funnel Vision								Bedtime Stories (PG) Funnel Vision								
BUENA VISTA THEATRE						McFarland, USA (PG) Duration: 2 Hours 9 Minutes								Cinderella (PG) Duration: 1 Hour 52 Minutes								
CHARACTERS		Mickey <small>Lobby Atrium (P)</small>																				
			Minnie <small>Lobby Atrium (P)</small>																			
FUN FOR ALL AGES			Family Talent Show <small>D Lounge</small>			 Walt Disney Theatre																
	Family Dance Party <small>Fathoms</small>		Disney Tunes Trivia <small>Promenade Lounge</small>																			
				Generation Game <small>Fathoms</small>																		
ADULTS	Jimmy Buffet Tribute <small>O'Gills Pub</small>	80's Music Trivia <small>O'Gills Pub</small>	Mike Archer LIVE <small>O'Gills Pub</small>	Live Music with Bernadett Bihari <small>Keys</small>	Rodrigo Figueroa LIVE <small>O'Gills Pub</small>	Pub Quiz <small>O'Gills Pub</small>																
		Live Piano With Nick Messina <small>Keys</small>				Cruise Staff DJ <small>Fathoms</small>																
VIBE <small>14-17 YEARS OLD</small>	Open House 🍹	Smoothie Time				Pump It Up																
EDGE <small>11-14 YEARS OLD</small>		Youth Activities Open House 🍹																				
OCEANEER LAB <small>3-12 YEARS OLD</small>		Anyone Can Cook 🍷																				
OCEANEER CLUB <small>3-12 YEARS OLD</small>		Carnival Extravaganza 🎉																				

Symbol for activities that will be repeated during the cruise

FOLD

Fold along the dotted lines and take me with you so you don't miss any of the fun!

FOLD

SPOTLIGHT SERIES  
 SOLVE IT SERIES  
 JUMP UP SERIES  
 CREATE & INVENT SERIES  
 OPEN HOUSE  
 CLUBHOUSE SERIES  
 STORYBOOK SERIES



SATURDAY, MARCH 14, 2015 - DISNEY'S CASTAWAY CAY

# BUENA VISTA THEATRE

Deck 5, Aft

Open Captioning



8:30 am & 3:00 pm  
Duration:  
1 hr 52 mins  
Rating: PG

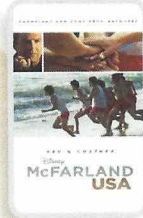

10:45 am, 5:15 pm  
& 7:45 pm  
Duration:  
2 hrs 9 mins  
Rating: PG



1:15 pm  
Duration:  
1 hr 21 mins  
Rating: PG

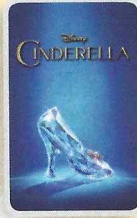

10:45 pm  
Duration:  
1 hr 52 mins  
Rating: PG

## Character Appearances

### DONALD DUCK

Post Office  
8:45 am & 9:45 am

### PLUTO

Mt. Rustmore - 9:00 am  
Scuttle's Cove - 10:00 am

### MICKEY MOUSE

Scuttle's Cove - 9:00 am  
Mt. Rustmore - 10:00 am  
Near D Lounge Entrance  
5:00 pm  
Lobby Atrium (P) - 7:15 pm

### STITCH

Gangway - 9:15 am,  
10:15 am & 3:30 pm

### CHIP & DALE

Post Office  
9:15 am & 10:15 am

### GOOFY

Mt. Rustmore - 9:30 am  
Scuttle's Cove - 10:30 am  
Near D Lounge Entrance  
4:30 pm

### MINNIE MOUSE

Scuttle's Cove - 9:30 am  
Mt. Rustmore - 10:30 am  
Lobby Atrium (P) - 7:45 pm

### CAPTAIN JACK SPARROW

Marge's Barges  
9:45 am & 11:00 am

### CHARACTER DANCE PARTY

Island Gazebo 1 - 12:15 pm

### CAPTAIN HOOK

Gangway - 3:00 pm

### TIL WE MEET AGAIN

Lobby Atrium - 10:00 pm



(P) - Port Side, (S) - Starboard Side

Don't forget your Camera to capture those Magical Moments!  
Check here each day for Character appearances.

For detailed Character appearance information, please  
see the Character Information Board in the Lobby Atrium.

Meet-and-Greets will be advertised for the length of time the line will be  
open. To avoid disappointment, please meet at start time of appearances.

## YOUTH ACTIVITIES THEMED EXPERIENCES

**CLUBHOUSE SERIES**  
focuses on movement and  
features content which appeals  
to younger children.

**STORYBOOK SERIES**  
is designed with a strong  
connection to the Disney  
classic stories.

**JUMP UP! SERIES**  
includes large ground games &  
movement-oriented activities.

**CREATE & INVENT SERIES**  
will have a tactile focus allowing  
children to create and admire  
their work.

**IN THE SPOTLIGHT SERIES**  
focuses on children's stage  
presence with lots of  
activities and enthusiasm.

**SOLVE IT! SERIES**  
are less active, but will challenge  
children with problem/  
solutions-based activities.

### YOUTH ACTIVITIES OPEN HOUSE

Activities for families, adults and children of all ages to enjoy together.

## SHIP DIRECTORY

### YOUTH ACTIVITIES

DISNEY'S OCEANEER CLUB	DECK 5, MID	4:00 PM - 12:00 AM
DISNEY'S OCEANEER LAB	DECK 5, MID	9:00 AM - 12:00 AM
EDGE	DECK 2, MID	4:00 PM - 12:00 AM
IT'S A SMALL WORLD NURSERY	DECK 5, AFT	8:30 AM - 11:00 PM
SCUTTLE'S COVE	CASTAWAY CAY	8:45 AM - 4:00 PM
VIBE	DECK 10, MID	4:00 PM - 1:00 AM

### POOLS

\*Children under 12 years of age must have adult supervision in all pools.

AQUADUNK	DECK 10, MID	1:00 PM - 4:15 PM
		5:15 PM - 9:00 PM
AQUALAB	DECK 9, AFT	8:30 AM - 10:00 PM
GOOFY'S POOL	DECK 9, MID	9:00 AM - 6:00 PM
		8:00 PM - 10:00 PM
NEPHEWS' SPLASH ZONE	DECK 9, AFT	8:30 AM - 6:00 PM
QUIET COVE POOL (18+)	DECK 9, FWD	8:00 AM - 10:00 PM
TWIST 'N' SPOUT	DECK 9, AFT	12:00 PM - 9:00 PM

Complimentary pool vests are available for children to use in the pools onboard.  
They are located on the pool deck.

### RECREATION

PORT ADVENTURES DESK	DECK 3, MID	7:00 PM - 8:30 PM
SENSES FITNESS CENTER (18+)	DECK 9, FWD	6:30 AM - 8:00 PM
WIDE WORLD OF SPORTS DECK	DECK 10, FWD	24 HOURS

### GENERAL INFORMATION

BUENA VISTA THEATRE	DECK 5, AFT	SHOWTIMES
DISNEY VACATION CLUB DESK	DECK 4, MID	8:30 AM - 10:30 AM
		4:00 PM - 10:00 PM
ONBOARD SALES DESK	DECK 4, MID	8:30 AM - 9:30 AM
		4:00 PM - 6:00 PM
		7:30 PM - 8:30 PM
		9:30 PM - 10:30 PM
FUNNEL VISION	DECK 9, MID	SHOWTIMES
GUEST SERVICES	DECK 3, MID	24 HOURS
HAIR BRAIDING	DECK 9, MID	7:00 PM - 10:00 PM
MEDICAL HEALTH CENTER	DECK 1, FWD	9:30 AM - 11:00 AM
		4:30 PM - 7:00 PM
PORT & SHOPPING DESK	DECK 3, MID	
PRELUDES	DECK 4, FWD	5:30 PM - 9:00 PM
QUARTER MASTERS (ARCADE)	DECK 9, MID	24 HOURS
SENSES SPA AND SALON	DECK 9, FWD	8:00 AM - 8:00 PM
SHUTTERS PHOTO GALLERY	DECK 4, AFT	5:00 PM - 11:00 PM
WALT DISNEY THEATRE	DECK 4, FWD	SHOWTIMES

### SHOPPING

MICKEY'S MAINSAIL	DECK 4, FWD	5:30 PM - 11:00 PM
QUACKS	DECK 9, MID	
SEA TREASURES	DECK 3, FWD	6:30 PM - 11:00 PM
VISTA GALLERY	DECK 4, MID	6:30 PM - 10:30 PM
WHITE CAPS	DECK 4, FWD	5:30 PM - 11:00 PM

## IMPORTANT NUMBERS

Fire/Security:	7-3001
Medical EMERGENCY:	7-3000
Health Center:	7-1923

## DINNER MENU

Animator's Palate: Till We Meet Again  
Carioca's: Till We Meet Again  
Lumiere's: Till We Meet Again

## DRINK OF THE DAY

Espresso Chiller  
(Non-Alcoholic)  
Stingray (Alcoholic)

## WEATHER FORECAST

Today: Partly Sunny  
High: 76°F/24°C  
Tomorrow: Partly Sunny  
High: 78°F/26°C

Evening Attire: Cruise Casual

## DINING & LOUNGES

### BREAKFAST

CABANAS	DECK 9, AFT	7:00 AM - 11:00 AM
DAISY'S DE LITES	DECK 9, AFT	6:30 AM - 8:30 AM
CARIOCA'S	DECK 3, AFT	7:30 AM - 9:30 AM

### LUNCH

CARIOCA'S	DECK 3, AFT	12:00 PM - 1:30 PM
COOKIES BBQ	CASTAWAY CAY	11:30 AM - 2:00 PM
COOKIES TOO BBQ	CASTAWAY CAY	11:30 AM - 2:00 PM
PETE'S BOILER BITES	DECK 9, AFT	11:00 AM - 6:00 PM
PINOCCHIO'S PIZZERIA	DECK 9, MID	2:00 PM - 6:00 PM
SERENITY BAY BBQ	CASTAWAY CAY	11:30 AM - 2:00 PM

### DINNER

ANIMATOR'S PALATE	DECK 4, AFT	5:45 PM & 8:15 PM
CARIOCA'S	DECK 3, AFT	5:45 PM & 8:15 PM
LUMIERE'S	DECK 3, MID	5:45 PM & 8:15 PM
PALO (FOR RESERVATIONS CALL 7-6843)	DECK 10, AFT	6:00 PM - 8:30 PM
PETE'S BOILER BITES	DECK 9, AFT	6:00 PM - 10:00 PM

### LATE NIGHT SNACKS

O'GILLS PUB	DECK 3, FWD	10:45 PM - 11:45 PM
PINOCCHIO'S PIZZERIA	DECK 9, MID	9:30 PM - 12:00 AM
PROMENADE LOUNGE	DECK 3, AFT	10:45 PM - 11:45 PM

### ADDED FEATURES

EYE SCREAM	DECK 9, AFT	11:00 AM - 11:00 PM
BEVERAGE STATION	DECK 9, AFT	24 HOURS
ROOM SERVICE	DIAL 7-4330	CLOSES AT 1:00 AM

### ENTERTAINMENT - LOUNGES - BARS

Adults must be 21 and older to consume alcoholic beverages.

AFTER HOURS	DECK 3, FWD	(AFTER 9:00 PM. ADULTS ONLY)
COVE CAFE (18+)	DECK 9, MID	6:30 AM - 12:00 AM
CASTAWAY AIR BAR	CASTAWAY CAY	9:30 AM - 3:30 PM
CONCHED OUT BAR	CASTAWAY CAY	9:30 AM - 4:00 PM
D LOUNGE	DECK 4, MID	SHOWTIMES
FATHOMS (18+)	DECK 3, FWD	7:00 PM - 2:00 AM
FROZONE TREATS	DECK 9, AFT	2:30 PM - 6:00 PM
HEADS UP BAR	CASTAWAY CAY	11:30 AM - 3:45 PM
INTERNET CAFE	DECK 3, AFT	24 HOURS
KEYS (18+)	DECK 3, FWD	6:00 PM - 12:00 AM
O'GILLS PUB (18+)	DECK 3, FWD	4:30 PM - 12:00 AM
PRELUDES	DECK 4, FWD	5:30 PM - 9:00 PM
PROMENADE LOUNGE	DECK 3, AFT	7:30 AM - 10:00 AM
		2:30 PM - 12:00 AM
PINOCCHIO'S PIZZERIA	DECK 9, MID	9:30 AM - 12:00 AM
SAND BAR	CASTAWAY CAY	9:30 AM - 3:30 PM
SIGNALS (18+)	DECK 9, FWD	12:00 PM - 10:30 PM

Public Health Advisory: Consuming raw or undercooked meats, poultry, seafood, shellfish, or eggs may increase your risk for foodborne illness, especially if you have certain medical condition.

All Ashore: Approx. 8:30 am  
All Aboard: 4:45 pm

All Guests will require their Key To The World Card to debark the ship.  
All Guests 18 & older will require a photo ID when debarking the ship.