

PERSONAL NAVIGATOR

FRIDAY, MARCH 13, 2015

Sunrise 7:06 am Sunset 7:07 pm
Evening Attire: Semi Formal

Today: Partly Sunny High: 78°F/26°C
Tomorrow: Partly Sunny High: 76°F/24°C

DAY AT SEA

Disney DREAMS

AN ENCHANTED CLASSIC

*In this spectacular fantasy, a little girl discovers the power of her dreams.
Fly through the air with Peter Pan and your imagination, as many Classic Disney Characters
spring to life. With a little Faith, Trust and Pixie Dust you'll see that your dreams can come true!*

WALT DISNEY THEATRE

Deck 4, Forward

6:15 pm & 8:30 pm

As a courtesy to all Guests, we kindly advise that the saving of seats is **not** permitted in the Walt Disney Theatre.



 Assistance available at the entrance to the Walt Disney Theatre 30 minutes prior to show time.

Disney MAGIC Fun Facts

Most cruise ships of this size usually have 10 to 12 different carpet styles or patterns; However, the Disney Magic® has well over 100 different custom themed carpets.

There are over 27,000 signs, plaques and marquees. That's more than double the number used in all of Disney's Animal Kingdom Theme Park.

The Disney Magic's® sister ship the Disney Wonder®, is Art Deco in style but the Disney Magic® is Art Nouveaux. This style of decoration and architecture is from the late 19th and early 20th centuries, was the springboard for Art Deco. Art Nouveaux has a more organic flowing, almost sinuous use of lines that often depict flowers and leaves.

As you walk up the stairs between stateroom decks 6, 7 & 8 you will notice a progression on the Magic from rough animation to finished animation.



MOVIE PREVIEW

The story of "Cinderella" follows the fortunes of young Ella whose merchant father remarries following the death of her mother. When Ella's father unexpectedly passes away, she finds herself at the mercy of a jealous and cruel new family.

Walt Disney Theatre,
Deck 4, Forward,
1:45 pm & 10:30 pm

(Doors open 15 minutes prior to show time)

Don't Miss:

Wake up with Disney Junior

D Lounge, Deck 4, Midship - 8:30 am

What happens when you experience unlimited fun with your favorite Disney Junior shows? You get an exciting dance party designed especially for preschoolers ages seven and under.

Variety Show: Kevin Johnson

Walt Disney Theatre, Deck 4, Forward - 11:30 am (Families)
Fathoms (18+), Deck 3, Forward - 10:15 pm (Adults)

Featuring the Comedy and Ventriloquism of Kevin Johnson, in this fun cabaret style show.

Captain's Signing

White Caps, Deck 4, Forward - 12:15 pm

Meet the Master of the Disney Magic and have your cruise memories signed.

So You Think You Know Your Family?

D Lounge, Deck 4, Midship - 7:30 pm & 10:15 pm

This fun-filled family game show is always full of surprises. Find out how well you know, or don't know your family!



Visit the Onboard Sales Desk Early Today

Please visit the Onboard Sales desk, Deck 4, Midship, as early as possible today. The last day of the cruise tends to get busy in the evening, and we want to be sure you have the opportunity to save 10% on your next cruise, receive up to a \$200 onboard credit, and pay a reduced deposit.

DINNER MENU

Animator's Palate : Captains Gala
Carioca's : Captains Gala
Lumiere's : Captains Gala

DRINK OF THE DAY

Deep Blue Sea (Alcoholic)
Mango Smoothie (Non-Alcoholic)

IMPORTANT NUMBERS

Fire/Security: 7-3001
Medical Emergency: 7-3000
Health Center: 7-1923

ADULT ACTIVITY HIGHLIGHTS

SENSES SPA FITNESS CLASSES & SEMINARS

Sunrise Stretch - Senses Spa Fitness Center - 7:00 am
Fab Abs - Senses Spa Fitness Center - 7:30 am
Body Sculpt Boot Camp (Nom. Fee) - Senses Spa Fitness Center - 9:00 am
Acupuncture Pain Relief - Keys - 10:00 am
How to Increase Your Metabolism - Senses Spa Fitness Center - 11:00 am
Seminar: Walk in Comfort - Senses Spa Fitness Center - 12:00 pm
Detox for Health & Weight Loss - Senses Spa Fitness Center - 3:00 pm
Group Cycling - Senses Spa Fitness Center - 4:00 pm
Pilates - Senses Spa Fitness Center - 5:00 pm

TASTING CLASSES

Chocolate & Liquor Tasting (21+) - Keys - 12:00 pm
Tequila & Margarita Tasting (21+) - Keys - 2:00 pm
Martini Tasting (21+) - Keys - 3:30 pm
Cognac Tasting (21+) - Cove Cafe - 10:30 pm
Please make reservations for tastings at Guest Services for a nominal fee.
Tasting Seminars are only for Guests 21 and older.

CLUB 18*21 - LUNCH

Lumiere's, Deck 3, Midship - 12:00 pm
Get to know your fellow 18*21 Guests over a spot of lunch.

CLUB 18*21 - 2000'S MUSIC CHALLENGE

O'Gills Pub, Deck 3, Forward - 5:30 pm
Join your Cruise Staff as we navigate our way through the music of the 2000's.

CLUB 18*21 - SOCIAL

Fathoms, Deck 3, Forward - 10:00 pm
Come and socialize with your fellow cruisers

ANYONE CAN COOK - LOBSTER RAVIOLI

D Lounge, Deck 4, Midship - 10:30 am
From our galley to yours. Join our chefs as they show you how to prepare delicious dishes. Today's Menu - Lobster Ravioli

DISNEY'S INNOVATIONS: THEME PARKS

O'Gills Pub, Deck 3, Forward - 4:00 pm
Join us for our presentation showing the "Top 10" greatest innovations that the Walt Disney Company has introduced to theme parks.

DISCO LEGENDS

Fathoms, Deck 3, Forward - 10:45 pm
Put on your platform shoes and hit the dance floor as we catch a disco fever. Our '70s dance party will have you spinning like a disco ball.

FUN FOR ALL AGES HIGHLIGHTS

WAKE UP WITH DISNEY JUNIOR

D Lounge, Deck 4, Midship - 8:30 am
What happens when you experience unlimited fun with your favorite Disney Junior shows? You get an exciting dance party designed especially for preschoolers ages seven and under.

YOUTH ACTIVITIES OPEN HOUSE: MICKEY'S PUZZLE PLAYTIME

Disney's Oceaneer Club, Deck 5, Midship - 9:15 am
Come and play with Mickey & friends as they share their favorite games, puzzles, and dances.

\$10,000 MEGA JACKPOT BINGO

Bingo Pre-Sales start at 10:30 am
Fathoms, Deck 3, Forward - 10:45 am
It's Big, it's Massive, it's Supersized! It's \$10,000 MEGA Jackpot Bingo! Take home \$10,000 if you can cover your card in 46 numbers or less. If not, we carry on to play for the biggest cash prize of the session, plus today's Disney Vacation Club sponsored raffle includes a \$100 Onboard Credit and prize-packs. Pre Sales start 15 minutes prior to game.

THE ULTIMATE QUEST

Fathoms, Deck 3, Forward - 12:45 pm
Join us for this fast-paced scavenger hunt throughout the ship. Don't forget to bring your wave phones!

TOWEL FOLDING

D Lounge, Deck 4, Midship - 2:15 pm
Learn to create those amazing towel creatures you've seen in your stateroom all cruise long.

YOUTH ACTIVITIES OPEN HOUSE: ANYONE CAN COOK

Disney's Oceaneer Lab, Deck 5, Midship - 2:30 pm
Anyone can cook as we work together to create some of our favorite treats.

FINAL JACKPOT BINGO

Bingo Pre-Sales start at 3:45 pm
Fathoms, Deck 3, Forward - 4:15 pm
The snowball jackpot MUST BE WON at this final session! Beat the line and get your cards early. Who will be the lucky winner? It could be you! Pre-Sales start 30 minutes prior to game.

TALENT SHOW REHEARSALS

D Lounge, Deck 4, Midship - 5:00 pm
A rehearsal time for those registered for our show. There is still time to sign-up at the Port Adventures Desk, Deck 3, Midship. Limited availability.

JEWISH SABBATH

Fathoms, Deck 3, Forward - 5:15 pm
A quiet space is reserved for those wishing to conduct their own service.

SO YOU THINK YOU KNOW YOUR FAMILY?

D Lounge, Deck 4, Midship - 7:30 pm & 10:15 pm
This fun-filled family game show is always full of surprises. Find out how well you know, or don't know your family!



YOUTH ACTIVITIES HIGHLIGHTS

DINE & PLAY

As a convenience for families dining at 8:15 pm, our Youth Activities Counselors will be available at 9:15 pm at the entrance of Lumiere's and Carioca's and at 9:30 pm at the entrance of Animator's Palate to bring registered children to join the fun in Disney's Oceaneer Club and Disney's Oceaneer Lab.



Deck 5, Aft (7-5864)

9:00 am - 11:00 pm

Infants and Toddlers can enjoy toys and activities at It's a small world nursery. Reservations are first come, first served so please stop by!



Deck 5, Midship (7-1439)
(3-12 years old)

9:00 am - 12:00 am

MARVEL AVENGERS ACADEMY

10:45 am

Young Heroes Assemble! S.H.I.E.L.D and The Avengers need your help in defeating the evil Red Skull and his dreaded Cabal.

PLUTO'S PAJAMA PARTY

7:15 pm

Bring the little ones in their pajamas but there will be anything but sleep when Pluto and friends host the ultimate slumber party!



Deck 5, Midship (7-1445)
(3-12 years old)

9:00 am - 12:00 am

SPORTS DECK FUN

11:00 am

Take over the Sports Deck with some fun and friendly competition.

FRIENDSHIP ROCKS

5:00 pm

Come and celebrate with all the children from the Oceaneer Club and Lab in the jammin' performance of Friendship Rocks! You won't want to miss any of the fun.



Deck 2, Midship (7-5816)
(11-14 years old)

10:00 am - 1:00 am

MARSHMALLOW OLYMPICS

2:00 pm

Learn all about this white sugary treat and everything it can do! Build a tower, go flying and test your agility - all with the help of a marshmallow.

TALENT SHOW

10:00 pm

Your fellow Guests have rehearsed and are ready to show off their talents.



Deck 10, Midship (7- 18517)
(14-17 years old)

10:30 am - 2:00 am

ANYONE CAN COOK: CUPCAKES

1:45 pm

Anyone can cook as we work together to create some of our favorite treats. From our galley to yours; join our chef as they show you how to create cupcakes!

MIX AND MATCH

12:00 am

Try to find your "perfect match" in Disney's very own "Dating" game.

BUENA VISTA THEATRE

Deck 5, Aft
Today's Movies

Open Captioning



8:30 am
Duration:
1 hr 48 mins
Rating: PG

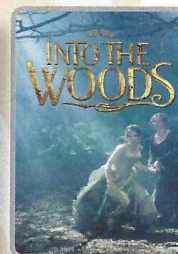

10:45 am
Duration:
2 hrs 4 mins
Rating: PG



1:15 pm
Duration:
1 hr 48 mins
Rating: PG

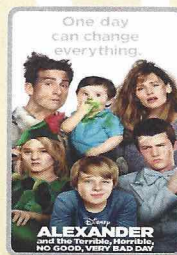

3:30 pm
Duration:
1 hr 21 mins
Rating: PG

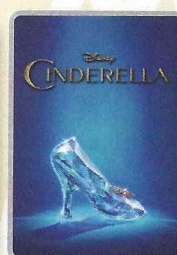

5:30 pm & 8:00 pm
Duration:
1 hr 52 mins
Rating: PG

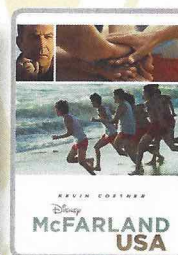

10:30 pm
Duration:
2 hrs 9 mins
Rating: PG



VARIETY ACT

Featuring the Comedy &
Ventriloquism of Kevin Johnson.

Family Show
Walt Disney Theatre,
Deck 4, Forward

11:30 am

(Doors open at 11:15 am)

Adult Show

Fathoms (18+), Deck 3, Forward

10:15 pm



FAMILY VARIETY ACT

Featuring the
Hypnosis of
of Joshua Seth,
as he entertains you in this
fun-filled family show.

Fathoms,
Deck 3, Forward
7:30 pm

YOUTH ACTIVITIES OPEN HOUSE

Open House is an opportunity for all to come and participate in a variety of exciting activities and free time in the Oceaneer Club, Oceaneer Lab, it's a small world nursery, Vibe and Edge throughout the cruise. During these times secured programming will still be offered in the other venue for those looking to check their children into care.

Edge: 10:00 am - 11:00 am & 6:00 pm - 7:30 pm

Vibe: 10:30 am - 11:30 am & 7:30 pm - 9:00 pm

Disney's Oceaneer Club: 9:00 am - 10:30 am

Disney's Oceaneer Lab: 2:00 pm - 4:00 pm

MORE TO ENJOY WHILE ONBOARD

PLAN YOUR NEXT GETAWAY NOW

Our 3- and 4-night Bahamian Cruises are a perfect way to get an instant tropical recharge! Departing from Miami or Port Canaveral, most Bahamian cruises include a stop at Disney's private island, Castaway Cay. Visit the Onboard Sales Desk to learn more about our special onboard booking offer.

DISNEY VACATION CLUB

Visit the Disney Vacation Club information desk and ask us about show times where you will learn how to turn every vacation into the vacation of a lifetime.

EARLY FLIGHT INFORMATION

Guests with flights departing prior to 12:00 pm are kindly asked to notify Guest Services located on Deck 3, Midship, no later than 12:00 midday tomorrow.

Connect@Sea

Kindly be advised that after 10:00 p.m. tomorrow, new Internet packages will not be available for purchase. Available megabytes from existing packages can continue to be used until the moment of disembarkation.

TRANSPORTATION INFORMATION - LAST CHANCE

Today is your last chance to purchase transportation to Orlando International Airport. Please visit the Guest Services Desk, Deck 3, Midship.

ONBOARD AIRLINE CHECK IN

This will be your final chance to enroll for Onboard Airline Check In. Stop by the Guest Services Desk, Deck 3, Midship by 12:00 midday tomorrow.



SPA-TOPIA SPECIAL

Hot Stones Back, Neck and Shoulder Massage
Hydrating Facial, Pressure Point Foot & Ankle Massage
or Scalp Massage, Full Body Exfoliation.

75 Minutes for only \$135.00

Deck 9, Forward - Phone : 7-1465

DISNEY INSPIRED DIAMOND COLLECTION

by SOPHIA FIORI
DIAMONDS

WHITE CAPS, DECK 4, FORWARD

ONLY AVAILABLE ONBOARD



Disney CRUISE LINE PORT ADVENTURES

Disney's private island Castaway Cay not only offers a terrific family beach day, but many other excursions and rentals to complement Snorkelling, bike and float rentals, parasailing, plus much more, means that there is something for everyone at Disney's Castaway Cay. To make your reservations, visit the

Port Adventures Desk, Deck 3, Midship

SHOPPING

UNIQUE SEA BAGS MADE FROM RECYCLED SAILS

Crafted in Portland, Maine, from real sails collected from sailing communities all over the world, breathing new life into recently retired sails, our totes embody the magic of the sea and bring to every Sea Bags owner a bit of the mystery surrounding the specific sail used in the making of their tote. Visit White Caps today to view the entire collection. Deck 4, Forward.

BELLARRI JEWELRY

Each Bellarri jewelry piece is created as its own work of art, to be given its own unique interpretation by the individual who wears it. Head to White Caps today where you'll discover the beautifully elegant jewelry pieces by Bellarri. White Caps, Deck 4 Forward.

COLLECT YOUR DISNEY CRUISE MEMORIES IN A DISNEY CRUISE LINE PHOTO ALBUM

Store the many happy memories you've photographed while on your Disney cruise inside a 2015 Disney Cruise Line photo album and scrapbook, available in Mickey's Mainsail, Deck 4, Forward. Mickey's Mainsail is also where you'll find additional commemorative 2015 Disney Cruise Line souvenirs.

CAPTAIN'S SIGNING

Don't miss your chance to meet the Master of the Disney Magic! Stop by White Caps today at 12:15 p.m. where you can have your cruise mementos signed by our Captain. Deck 4, Forward.

ERNST BENZ WATCHES

Manufactured in Switzerland and made in the time honored tradition of aviation timekeepers and the fine art of watch making, these large formats, self-winding instruments are renowned for their accuracy, durability and legibility. Stop by White Caps to see our full collection today! Deck 4, Forward.

SPOT THE FAKE GEM WITH SOPHIA FIORI

Sophia Fiori is Hollywood's first choice in diamonds and is the world's leader in colored diamonds. Visit White Caps today to spot the fake gem for a chance to win a Sophia Fiori fine jewelry piece. Winners will be announced tonight at 7:30 pm. Deck 4, Forward.



SMILE!

Tonight is your last chance to have portraits of family and friends taken by your professional photographers. Portraits will be available in the Lobby Atrium, Deck 3, Midship,
from 5:15 pm - 6:00 pm, 7:15 pm - 8:30 pm & 9:30 pm - 10:15 pm

**Please note that photos are available for viewing on our interactive photo kiosks approximately five hours after being taken and are only available for purchase during this cruise.*

IMPORTANT INFORMATION

Security Notice

All Guests (including Children) who wish to disembark or embark the ship are required to present their Key to the World card at the gangway. A photo ID is also required for those Guests who are 18 years of age or older. Guests under the age of 18 are required to have a parent, guardian or other responsible adult sign an authorization form at the Guest Service Desk if they wish to go ashore unaccompanied or with any adult from another stateroom.

Sunscreen/Insect Repellent Advisory
Use sunscreen first and protect against mosquito bites and related illnesses by applying insect repellent on top of sunscreen when going ashore. Insect repellent is available for purchase in White Caps.

Cold and Flu Reminder

Please wash hands frequently and thoroughly, particularly before meals. Contact the Health Center by dialing 7-1923, should anyone in your party become ill.

Inclement Weather

For the safety of all Guests, outdoor events may be changed due to unforeseen weather conditions.

Corridor Quiet Hours

As a courtesy to all our Guests, please recognize quiet hallway hours from 10:00 p.m. til 8:00 a.m.

Environmental Message

With Disney's commitment to the Environment please refrain from throwing anything over the Ship's side. Thank you.

No Reserved Seats Policy

As a courtesy to all Guests we kindly advise that the saving of seats is not permitted in the Walt Disney Theatre, and the saving of the sun loungers is not permitted on Deck 9 and 10. Items left unattended will be returned to lost and found at Guest Services, Deck 3, Midship.

Smoking

For the comfort of our guests, the following areas are designated as smoking areas:
• Deck 10 Forward, Starboard Side
• Deck 9, Forward, Starboard Side at Quiet Cove
• Deck 4, Starboard Side from 6:00 p.m. to 6:00 a.m. only (all of Deck 4 is non-smoking from 6:00 a.m. to 6:00 p.m.)
Smoking is prohibited inside all guest staterooms and on stateroom verandahs. Guests found smoking in their staterooms or on their verandahs will be charged a \$250 stateroom recovery fee.

Walt Disney Theatre

Theatrical performances may use artificial fog, strobe lights, pyrotechnics and other special effects. For the safety of our performers and the comfort of those around you, the use of any photography or video recording device or any electronic equipment is prohibited.

Verandah Safety

Please do not leave any combustible materials on your balcony when not present in your stateroom for safety reasons.

Morning	8:30	8:45	9:00	9:15	9:30	9:45	10:00	10:15	10:30	10:45	11:00	11:15	11:30	11:45	12:00	12:15	12:30	12:45	1:00	1:15	1:30
FUNNEL VISION	The Hunchback of Notre Dame (G) Funnel Vision							Snow White and the Seven Dwarfs (G) Funnel Vision							Tinker Bell (G) Funnel Vision						
BUENA VISTA THEATRE	Big Hero 6 (PG) Open Captioning Duration: 1 Hour 48 Minutes							Into the Woods (PG) Duration: 2 Hours 4 Minutes							Big Hero 6 (PG) Duration: 1 Hour 48 Minutes						
CHARACTERS	Minnie Near O Lounge Entrance							Minnie Near O Lounge Entrance							Donald Near O Lounge Entrance						
FUN FOR ALL AGES	Daisy Near O Lounge Entrance							Daisy Near O Lounge Entrance							Captain America Preludes						
	Character Dance Party Lobby Atrium							Cinderella Preludes													
ADULTS	Friends of Bill W. Keys							Art of The Theme Show Tour Palo							Club 18*21 - Lunch Lumiere's						
	Boot Camp (Nom. Fee) Senses Spa Fitness Center							Crafts: Memory Pages O'Gills Pub							Singles' Lunch Lumiere's						
VIBE 14-17 YEARS OLD								Youth Activities Open House							Coffee Break						
EDGE 11-14 YEARS OLD								Animation Antics							Trivia Time						
OCEANEER LAB 3-12 YEARS OLD								Lunch													
OCEANEER CLUB 3-12 YEARS OLD																					

Symbol for activities that will be repeated during the cruise



Afternoon	1:45	2:00	2:15	2:30	2:45	3:00	3:15	3:30	3:45	4:00	4:15	4:30	4:45	5:00	5:15	5:30	5:45	6:00	6:15	6:30	6:45
FUNNEL VISION	Live Music with Suzy and Alex Deck Stage							Toy Story 3 (G) Funnel Vision							Pocahontas (G) Funnel Vision						
BUENA VISTA THEATRE								Alexander...Very Bad Day (PG) Duration: 1 Hour 21 Minutes							Cinderella (PG) Duration: 1 Hour 52 Minutes						
CHARACTERS	Stitch Gazebo							Goofy Gazebo							Mickey Preludes						
FUN FOR ALL AGES	Movie Pre-Meal Disney CINDERELLA WALT DISNEY THEATRE RATED (PG) - 1 HR 52 MINS							Bingo Pre-Sales							Jewish Sabbath Fathoms						
	Suzy and Alex LIVE Deck Stage							Crafts: Origami Favorites Promenade Lounge							Live Music with Rodrigo Figueroa Promenade Lounge						
ADULTS	Animation - Donald Duck O'Gills Pub							Disney Innovations							Singles' Mingle Cove Cafe						
	Margarita Tasting (21+) Keys							Brainteasers Trivia O'Gills Pub							Pilates Senses Spa Fitness Center						
VIBE 14-17 YEARS OLD	Anyone Can Cook: Cupcakes							Ninja							Disney Fantasia: Music Evolved						
EDGE 11-14 YEARS OLD	Marshmallow Olympics							Brains and Brawns							Youth Activities Open House						
OCEANEER LAB 3-12 YEARS OLD	Youth Activities Open House							Friendship Rocks Prep							Friendship Rocks						
OCEANEER CLUB 3-12 YEARS OLD	Parachute Games							Camp Out							Dinner						

Fold along the dotted lines and take me with you so you don't miss any of the fun!



Evening	7:00	7:15	7:30	7:45	8:00	8:15	8:30	8:45	9:00	9:15	9:30	9:45	10:00	10:15	10:30	10:45	11:00	11:15	11:30	11:45	12:00
FUNNEL VISION	Cars 2 (G) Funnel Vision							Brother Bear (G) Funnel Vision							The Mighty Ducks (PG) Funnel Vision						
BUENA VISTA THEATRE								Cinderella (PG) Duration: 1 Hour 52 Minutes							McFarland, USA (PG) Duration: 2 Hours 9 Minutes						
CHARACTERS	Minnie Preludes							Goofy Preludes							Mickey Preludes						
FUN FOR ALL AGES	Variety: Joshua Seth Fathoms							Family Dance Party D Lounge							So You Think You Know Your Family? D Lounge						
	Family Dance Party Promenade Lounge							Live Music with Suzy and Alex Promenade Lounge							Movie Pre-Meal Disney CINDERELLA WALT DISNEY THEATRE						
ADULTS	Rodrigo Figueroa LIVE O'Gills Pub							Cruise Staff DJ Fathoms							Club 18*21 Fathoms						
	Tribute to the Rat Pack with Nick Messina Keys							Pub Quiz O'Gills Pub							Live Guitar with Mike Archer O'Gills Pub						
VIBE 14-17 YEARS OLD	Smoothie Hour							Pump It Up							GAGA Ball						
EDGE 11-14 YEARS OLD	Open House							Craft Corner							Party In Paradise						
OCEANEER LAB 3-12 YEARS OLD	4th Pigs Pasta Palace							Anyone Can Cook							Pathfinders						
OCEANEER CLUB 3-12 YEARS OLD	Pluto's Pajama Party							Cartoon Time							Become Iron Man!						

IN THE SPOTLIGHT SERIES
SOLVE IT SERIES



CREATE & RECENT SERIES



OPEN HOUSE



CLUBHOUSE SERIES



SCOREBOOK SERIES



FRIDAY, MARCH 13, 2015 - DAY AT SEA

BUENA VISTA THEATRE

Deck 5, Aft

Open Captioning



8:30 am Duration: 1 hr 48 mins Rating: PG	10:45 am Duration: 2 hrs 4 mins Rating: PG	1:15 pm Duration: 1 hr 48 mins Rating: PG	3:30 pm Duration: 1 hr 21 mins Rating: PG	5:30 pm & 8:00 pm Duration: 1 hr 52 mins Rating: PG	10:30 pm Duration: 2 hrs 9 mins Rating: PG
--	---	--	--	---	---

Character Appearances

PRINCESS MINNIE
Near D Lounge Entrance
9:15 am & 10:15 am

STITCH
Gazebo - 3:00 pm

DAISY DUCK
Near D Lounge Entrance
9:45 am & 10:45 am

GOOFOY
Gazebo - 3:30 pm
Preludes - 5:15 pm,
8:30 pm & 10:45 pm

DONALD DUCK
Near D Lounge Entrance
11:15 am

MICKEY MOUSE
Preludes - 5:45 pm,
8:00 pm & 10:15 pm

CHARACTER DANCE PARTY
Lobby Atrium - 12:30 pm

MINNIE MOUSE
Preludes
7:30 pm & 9:45 pm

CAPTAIN AMERICA
Preludes - 12:30 pm

CINDERELLA
Preludes - 1:30 pm



(P) - Portside, (S) - Starboard Side

Don't forget your Camera to capture those Magical Moments!

Check here each day for Character appearances.

For detailed Character appearance information
see the Character Information Board in the Lobby Atrium.

Meet-and-Greets will be advertised for the length of time the line will be open. To avoid disappointment, please meet at start time of appearances.

YOUTH ACTIVITIES THEMED EXPERIENCES

CLUBHOUSE SERIES
focuses on movement and features content which appeals to younger children.

STORYBOOK SERIES
is designed with a strong connection to the Disney classic stories.

JUMP UP! SERIES
includes large group games & movement-oriented activities.

CREATE & INVENT SERIES
will have a tactile focus allowing children to create and admire their work.

IN THE SPOTLIGHT SERIES
focuses on children's stage presence with lots of activities and enthusiasm.

SOLVE IT! SERIES
are less active, but will challenge children with problem/solutions-based activities.

YOUTH ACTIVITIES OPEN HOUSE

Activities for families, adults and children of all ages to enjoy together.

SHIP DIRECTORY

YOUTH ACTIVITIES

DISNEY'S OCEANEER CLUB	DECK 5, MID	9:00 AM - 12:00 AM
DISNEY'S OCEANEER LAB	DECK 5, MID	9:00 AM - 12:00 AM
EDGE	DECK 2, MID	10:00 AM - 1:00 PM
IT'S A SMALL WORLD NURSERY	DECK 5, AFT	9:00 AM - 11:00 PM
VIBE	DECK 10, MID	10:30 AM - 2:00 PM

POOLS

*Children under 12 years of age must have adult supervision in all pools.

AQUADUNK	DECK 10, MID	9:00 AM - 11:30 AM 12:15 PM - 9:00 PM
AQUALAB	DECK 9, AFT	8:30 AM - 10:00 PM
GOOFOY'S POOL	DECK 9, MID	9:00 AM - 6:00 PM 8:00 PM - 10:00 PM
NEPHEWS' SPLASH ZONE	DECK 9, AFT	8:30 AM - 6:00 PM
QUIET COVE POOL (18+)	DECK 9, FWD	8:00 AM - 10:00 PM
TWIST 'N' SPOUT	DECK 9, AFT	9:00 AM - 9:00 PM

Complimentary pool vests are available for children to use in the pools onboard.
They are located on the pool deck.

RECREATION

PORT ADVENTURES DESK	DECK 3, MID	9:00 AM - 5:00 PM 7:00 PM - 8:30 PM
SENSES FITNESS CENTER (18+)	DECK 9, FWD	6:30 AM - 10:00 PM
WIDE WORLD OF SPORTS DECK	DECK 10, FWD	24 HOURS

GENERAL INFORMATION

BUENA VISTA THEATRE	DECK 5, AFT	SHOWTIMES
DISNEY VACATION CLUB DESK	DECK 4, MID	9:00 AM - 12:30 PM 2:30 PM - 10:00 PM
ONBOARD SALES DESK	DECK 4, MID	9:30 AM - 12:00 PM 3:30 PM - 6:00 PM 7:30 PM - 8:30 PM 9:30 PM - 10:30 PM
FUNNEL VISION	DECK 9, MID	SHOWTIMES
GUEST SERVICES	DECK 3, MID	24 HOURS
HAIR BRAIDING	DECK 9, MID	10:00 AM - 12:00 PM 1:00 PM - 6:00 PM 7:00 PM - 10:00 PM
MEDICAL HEALTH CENTER	DECK 1, FWD	9:30 AM - 11:00 AM 4:30 PM - 7:00 PM
PORT & SHOPPING DESK	DECK 3, MID	
PRELUDES	DECK 4, FWD	5:30 PM - 9:00 PM
QUARTER MASTERS (ARCADE)	DECK 9, MID	24 HOURS
SENSES SPA AND SALON	DECK 9, FWD	8:00 AM - 10:00 PM
SHUTTERS PHOTO GALLERY	DECK 4, AFT	10:00 AM - 11:00 PM
WALT DISNEY THEATRE	DECK 4, FWD	SHOWTIMES

SHOPPING

MICKEY'S MAINSAIL	DECK 4, FWD	9:30 AM - 11:00 PM
QUACKS	DECK 9, MID	10:00 AM - 4:00 PM
SEA TREASURES	DECK 3, FWD	2:00 PM - 11:00 PM
VISTA GALLERY	DECK 4, MID	12:00 PM - 10:00 PM
WHITE CAPS	DECK 4, FWD	9:30 AM - 11:00 PM

DINNER MENU

Animator's Palate : Captains Gala
Carioca's : Captains Gala
Lumiere's : Captains Gala

DRINK OF THE DAY

Deep Blue Sea (Alcoholic)
Mango Smoothie (Non-Alcoholic)

WEATHER FORECAST

Today: Partly Sunny
High: 78°F/26°C
Tomorrow: Partly Sunny
High: 76°F/24°C

Evening Attire: Semi Formal

DINING & LOUNGES

BREAKFAST

CABANAS	DECK 9, AFT	7:30 AM - 11:30 AM
DAISY'S DE LITES	DECK 9, AFT	7:00 AM - 9:00 AM
LUMIERE'S (À-LA CARTE)	DECK 3, MID	8:30 AM - 10:00 AM

LUNCH

CABANAS	DECK 9, AFT	11:30 AM - 2:00 PM
DAISY'S DE LITES	DECK 9, AFT	11:00 AM - 6:00 PM
LUMIERE'S (À-LA CARTE)	DECK 3, MID	12:00 PM - 1:30 PM
PALO (BRUNCH)	DECK 10, AFT	10:00 AM - 12:30 PM
PETE'S BOILER BITES	DECK 9, AFT	11:00 AM - 6:00 PM
PINOCCHIO'S PIZZERIA	DECK 9, MID	11:00 AM - 6:00 PM

DINNER

ANIMATOR'S PALATE	DECK 4, AFT	5:45 PM & 8:15 PM
CABANAS TABLE SERVICE	DECK 9, AFT	6:30 PM - 8:30 PM
CARIOCA'S	DECK 3, AFT	5:45 PM & 8:15 PM
LUMIERE'S	DECK 3, MID	5:45 PM & 8:15 PM
PALO (FOR RESERVATIONS CALL 7-6843)	DECK 10, AFT	6:00 PM - 8:30 PM
PETE'S BOILER BITES	DECK 9, AFT	6:00 PM - 10:00 PM

LATE NIGHT SNACKS

O'GILLS PUB	DECK 3, FWD	10:45 PM - 11:45 PM
PINOCCHIO'S PIZZERIA	DECK 9, MID	9:30 PM - 12:00 AM
PROMENADE LOUNGE	DECK 3, AFT	10:45 PM - 11:45 PM

ADDED FEATURES

EYE SCREAM	DECK 9, AFT	11:00 AM - 11:00 PM
BEVERAGE STATION	DECK 9, AFT	24 HOURS
ROOM SERVICE	DIAL 7-4330	24 HOURS

ENTERTAINMENT - LOUNGES - BARS

Adults must be 21 and older to consume alcoholic beverages.

AFTER HOURS	DECK 3, FWD	(AFTER 9:00 P.M. ADULTS ONLY)
COVE CAFE (18+)	DECK 9, MID	6:30 AM - 12:00 AM
D LOUNGE	DECK 4, MID	SHOWTIMES
FATHOMS (18+)	DECK 3, FWD	7:00 PM - 2:00 AM
FROZONE TREATS	DECK 9, AFT	10:00 AM - 6:00 PM
INTERNET CAFE	DECK 3, AFT	24 HOURS
KEYS (18+)	DECK 3, FWD	6:00 PM - 12:00 AM
O'GILLS PUB (18+)	DECK 3, FWD	12:00 PM - 12:00 AM
PRELUDES	DECK 4, FWD	5:30 PM - 9:00 PM
PROMENADE LOUNGE	DECK 3, AFT	8:00 AM - 12:00 AM
PINOCCHIO'S PIZZERIA	DECK 9, MID	9:30 AM - 12:00 AM
SIGNALS (18+)	DECK 9, FWD	10:00 AM - 10:30 PM

Public Health Advisory: Consuming raw or undercooked meats, poultry, seafood, shellfish, or eggs may increase your risk for foodborne illness, especially if you have certain medical condition.

IMPORTANT NUMBERS

Fire/Security: 7-3001
Medical EMERGENCY: 7-3000
Health Center: 7-1923