

PERSONAL NAVIGATOR

FRIDAY, JANUARY 23, 2015

Sunrise 7:18 am Sunset 5:58 pm
Evening Attire: Semi Formal

Today: Sunny High: 82°F/28°C
Tomorrow: Cloudy High: 78°F/26°C

DAY AT SEA

Disney DREAMS

AN ENCHANTED CLASSIC

*In this spectacular fantasy, a little girl discovers the power of her dreams.
Fly through the air with Peter Pan and your imagination, as many Classic Disney Characters
spring to life. With a little Faith, Trust and Pixie Dust you'll see that your dreams can come true!*

WALT DISNEY THEATRE

Deck 4, Forward

6:15 pm & 8:30 pm

As a courtesy to all Guests, we kindly advise that the saving of seats is **not** permitted in the Walt Disney Theatre.



 Assistance available at the entrance to the Walt Disney Theatre 30 minutes prior to show time.

Disney MAGIC Fun Facts

- Most cruise ships of this size usually have 10 to 12 different carpet styles or patterns. However, the Disney Magic has well over 100 different custom themed carpets.
- There are over 27,000 signs, plaques and marquees. That's more than double the number used in all of Disney's Animal Kingdom Theme Park.
- The Disney Magic's sister ship, the Disney Wonder, is Art Nouveau in style but the Disney Magic is Art Deco. This style of decoration and architecture is from the late 19th and early 20th centuries, and was the springboard for Art Deco. Art Nouveau has a more organic flowing, almost sinuous use of lines that often depict flowers and leaves.
- As you walk up the stairs between stateroom decks 6, 7, & 8, you will notice a progression on the Magic from rough animation to finished animation.
- Sorcerer Mickey stands proudly 10 ft tall on the bow of the ship. There are other characters in the artwork around him.
- Goofy hangs 20 ft tall, painting the finishing touches on the stern.



VARIETY ACT

Featuring the
Comedy and Ventriloquism of
Michael Harrison.

Walt Disney Theatre,
Deck 4, Forward

Family Variety Act 1:45 pm
Adult Variety Act (18+) 10:30 pm
(Doors open 15 minutes prior)

Don't Miss:

Captain's Signing

White Caps, Deck 4, Forward - 12:15 pm

Meet the Master of the Disney Magic and have your cruise memories signed.

So You Think You Know Your Family?

D Lounge, Deck 4, Midship - 7:30 pm & 10:15 pm

This fun-filled family game show is always full of surprises. Find out how well you know, or don't know your family!

Buckets N Boards Rhythm Workshop

Fathoms, Deck 3, Forward - 7:30 pm

The guys from Buckets N Boards will teach introductory elements of Drumming, Body Percussion and Tap Dance. The kids can get up on stage and jam with BNB at the end of the Workshop!

Rockin' Rowdy (18+)

Fathoms, Deck 3, Forward - 11:15 pm

Join your Club Host as we round up the greatest classic rock and urban country hits. Featuring a bootstomping performance from the Boot Scootin' dancers to start the party.



Visit the Onboard Sales Desk Early Today

Please visit the Onboard Sales desk, Deck 4, Midship, as early as possible today. The last day of the cruise tends to get busy in the evening, and we want to be sure you have the opportunity to save 10% on your next cruise, receive up to a \$200 onboard credit, and pay a reduced deposit.

DINNER MENU

Animator's Palate : Captains Gala
Carioca's : Captains Gala
Lumiere's : Captains Gala

DRINK OF THE DAY

High Tide (Alcoholic)
Virgin Mojito (Non-Alcoholic)

IMPORTANT NUMBERS

Fire/Security: 7-3001
Medical Emergency: 7-3000
Health Center: 7-1923

ADULT ACTIVITY HIGHLIGHTS



SENSES SPA FITNESS CLASSES & SEMINARS

Sunrise Stretch - Senses Spa Fitness Center - 7:00 am
Fab Abs - Senses Spa Fitness Center - 7:30 am
Body Sculpt Boot Camp (Nom. Fee) - Senses Spa Fitness Center - 9:00 am
Back Pain Solutions - Senses Spa Fitness Center - 10:00 am
Detox for Health & Weight Loss - Senses Spa Fitness Center - 11:00 am
How to Increase Your Metabolism - Senses Spa Fitness Center - 12:00 pm
Burn Fat Faster - Senses Spa Fitness Center - 2:00 pm
Seminar: Chinese Herbs - Senses Spa Fitness Center - 3:00 pm
Group Cycling - Senses Spa Fitness Center - 4:00 pm
Pilates - Senses Spa Fitness Center - 5:00 pm

TASTING CLASSES

Chocolate & Liquor Tasting (21+) - Keys - 12:15 pm
Martini Tasting (21+) - Keys - 4:00 pm
 Please make reservations for tastings at Guest Services for a nominal fee.
 Tasting Seminars are only for Guests 21 and older.

CLUB 18*21 - LUNCH

Lumiere's, Deck 3, Midship - 12:00 pm
 Get to know your fellow 18*21 Guests over a spot of lunch.

CLUB
18*21

CLUB 18*21 - 2000'S MUSIC CHALLENGE

O'Gills Pub, Deck 3, Forward - 5:30 pm
 Join your Cruise Staff as we navigate our way through the music of the 2000's.

CLUB 18*21 - SOCIAL

Fathoms, Deck 3, Forward - 10:15 pm
 Come and socialize with your fellow cruisers

ART OF THE THEME SHOW TOUR

Palo, Deck 10, Aft - 9:00 am & 2:45 pm
 Join us on a guided ship tour and discover the key ingredients that make the Disney Magic.

ANYONE CAN COOK - APPLE STRUDEL

D Lounge, Deck 4, Midship - 10:30 am
 From our galley to yours. Join our chefs as they show you how to prepare delicious dishes. Today's Menu - Apple Strudel

DISNEY'S INNOVATIONS: THEME PARKS

O'Gills Pub, Deck 3, Forward - 4:00 pm
 Join us for our presentation showing the "Top 10" greatest innovations that the Walt Disney Company has introduced to theme parks.



FUN FOR ALL AGES HIGHLIGHTS

WAKE UP WITH DISNEY JUNIOR

D Lounge, Deck 4, Midship - 8:30 am
 What happens when you experience unlimited fun with your favorite Disney Junior shows? You get an exciting dance party designed especially for preschoolers ages seven and under.



\$10,000 MEGA JACKPOT BINGO

Bingo Pre-Sales start at 10:30 am
Fathoms, Deck 3, Forward - 10:45 am
 It's Big, it's Massive, it's Supersized! It's \$10,000 MEGA Jackpot Bingo! Take home \$10,000 if you can cover your card in 46 numbers or less. If not, we carry on to play for the biggest cash prize of the session, plus today's Disney Vacation Club sponsored raffle includes a \$100 Onboard Credit and prize-packs. Pre-Sales start 15 minutes prior to game.



MOVIE SPECIAL: STRANGE MAGIC - (PG)

Walt Disney Theatre, Deck 4, Forward
10:30 am (Doors open at 10:15 am)
 A madcap fairy tale musical inspired by 'A Midsummer Night's Dream.' Popular songs from the past six decades help tell the tale of a colorful cast of goblins, elves, fairies and imps, and their hilarious misadventures sparked by the battle over a powerful potion.



JACK-JACK'S INCREDIBLE DIAPER DASH

Lobby Atrium, Deck 3, Midship - 11:30 am
 Calling all baby cruisers! It's time to take to the mat to see who's the fastest crawler of the seven seas! Register your baby 15 minutes prior to the big race.



DISNEY VACATION CLUB GROUP PREVIEW

D Lounge, Deck 4, Midship - 12:30 pm
 Want to learn more about taking magical vacations year after year? Please see a Disney Vacation Club representative on Deck 4, Midship, or call 7-2805 from your stateroom phone for more information about our interactive group presentation.



DISNEY CHANNEL ON DECK

Deck Stage, Deck 9, Midship - 1:45 pm
 Don't change that channel! It's time for a Disney Channel afternoon poolside! Your Cruise Staff will host an exciting day of games and contests in between your favorite Disney Channel shows! So sit back, relax, and enjoy the sun!



FINAL JACKPOT BINGO

Bingo Pre-Sales start at 3:15 pm
Fathoms, Deck 3, Forward - 3:45 pm
 The snowball jackpot MUST BE WON at this final session! Beat the line and get your cards early. Who will be the lucky winner? It could be you! Pre-Sales start 30 minutes prior to game.



CHIP-IT GOLF (12+)

Lobby Atrium, Deck 3, Midship - 4:30 pm
 It's par for the course for our Guests 12 and older to compete on our special "greens" in this fun tournament.



TALENT SHOW REHEARSALS

D Lounge, Deck 4, Midship - 5:00 pm
 A rehearsal time for those registered for our show. Limited availability.

JEWISH SABBATH

Keys, Deck 3, Forward - 5:15 pm
 A quiet space is reserved for those wishing to conduct their own service.

YOUTH ACTIVITIES HIGHLIGHTS

DINE & PLAY

As a convenience for families dining at 8:15 pm, our Youth Activities Counselors will be available at 9:15 pm at the entrance of Lumiere's and Carioca's and at 9:30 pm at the entrance of Animator's Palate to bring registered children to join the fun in Disney's Oceaneer Club and Disney's Oceaneer Lab.



Deck 5, Aft (7-5864)

8:30 am - 11:00 pm

Infants and Toddlers can enjoy toys and activities at It's a small world nursery. Reservations are first come, first served so please stop by!



Deck 5, Midship (7-1439)
(3-12 years old)

9:00 am - 12:00 am

MARVEL AVENGERS ACADEMY

10:45 am

Young Heroes Assemble! S.H.I.E.L.D and The Avengers need your help in defeating the evil Red Skull and his dreaded Cabal.

STORY TIME WITH BELLE

3:30 pm

Come to the Oceaneer Club and listen to one of your favorite Disney stories: Beauty & the Beast!



Deck 5, Midship (7-1445)
(3-12 years old)

9:00 am - 12:00 am

FRIENDSHIP ROCKS

5:00 pm

Come and celebrate with all the children from the Oceaneer Club and Lab in the jammin' performance of Friendship Rocks! You won't want to miss any of the fun.

PISTON CUP CHALLENGE

7:30 pm

It's Dinoco time and you're part of the pit crew! Design your own race car and see if you've got what it takes to end up in the winner's circle!



Deck 2, Midship (7-5816)
(11-14 years old)

10:00 am - 1:00 am

ANIMATION ANTICS

11:00 am

Learn simple animation techniques and then put your new skills to use by drawing some of your favorite Disney Characters.

BRAINS AND BRAUNS

3:00 pm

You will compete against each other to solve clues, take part in physical challenges, and reach the finish first.



Deck 10, Midship (7-18517)
(14-17 years old)

10:30 am - 2:00 am

GOTCHA

12:00 pm

You will try to eliminate your victim by various methods collecting points throughout the day, last person standing with the most points wins.

SCAVENGER HUNT

1:00 pm

A little friendly competition exploring the ship; see if you can solve the clues and finish first.

BUENA VISTA THEATRE

Deck 5, Aft
Today's Movies

CC Open Captioning



8:30 am
Duration: 1 hr 48 mins
Rating: PG

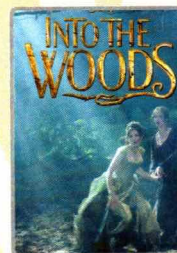

10:45 am & 10:30 pm
Duration: 2 hrs 4 mins
Rating: PG

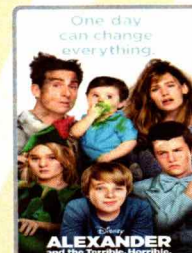

1:15 pm
Duration: 1 hr 21 mins
Rating: PG

DOLBY.3D



3:15 pm
Duration: 1 hr 48 mins
Rating: PG



5:45 pm & 8:15 pm
Duration: 1 hr 39 mins
Rating: PG



RHYTHM WORKSHOP

The guys from Buckets N Boards will teach introductory elements of Drumming, Body Percussion and Tap Dance. The kids can get up on stage and jam with BNB at the end of the Workshop!

*Fathoms,
Deck 3, Forward
7:30 pm*

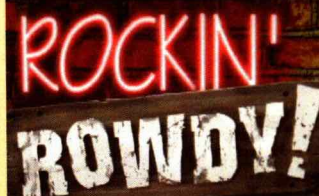

ADULT THEME NIGHT

Join your Club Host as we round up the greatest classic rock and urban country hits. Featuring a bootstomping performance from the Boot Scootin' dancers to start the party.

*Fathoms (18+),
Deck 3, Forward
11:15 pm*

YOUTH ACTIVITIES OPEN HOUSE

Open House is an opportunity for all to come and participate in a variety of exciting activities and free time in the Oceaneer Club, Oceaneer Lab, it's a small world nursery, Vibe and Edge throughout the cruise. During these times secured programming will still be offered in the other venue for those looking to check their children into care.

Edge: 10:00 am - 11:00 am & 6:00 pm - 7:30 pm

Vibe: 10:30 am - 11:30 am & 7:30 pm - 9:00 pm

Disney's Oceaneer Club: 9:00 am - 10:30 am

Disney's Oceaneer Lab: 2:00 pm - 4:00 pm

MORE TO ENJOY WHILE ONBOARD



EASTERN, WESTERN & SOUTHERN CARIBBEAN

Disney Cruise Line offers a variety of 7-night sailings to exotic ports in the Eastern or Western Caribbean – including our new Eastern Caribbean port Tortola, in the British Virgin Islands. Or visit beautiful Martinique on our four limited-time Southern Caribbean sailings aboard the Disney Wonder – back by popular demand! Visit the Onboard Sales Desk for more information. Remember to ask about our special onboard booking offer!

DISNEY VACATION CLUB

Visit the Disney Vacation Club information desk and ask us about show times where you will learn how to turn every vacation into the vacation of a lifetime.

EARLY FLIGHT INFORMATION

Guests with flights departing prior to 12:00 pm are kindly asked to notify Guest Services located on Deck 3, Midship, no later than 12:00 midday on the final day of the cruise.



Deck 9, Forward - Phone : 7-1465

SALON TASTER SPECIAL

Choose from a Facial, Neck and Shoulder Massage, Foot, Ankle and Hand Massage and many more! Choose three for \$99, five for \$119 or all eight for \$139.

B U C K L E Y
L O N D O N



Receive a complimentary gift of a Luxury Bouton Passport Cover or Buckley London One Carat Earrings with every purchase of \$300 or more. While supplies last.

**WHITE CAPS
DECK 4, FORWARD**

Shutters

SMILE!

Tonight is your last chance to have portraits of family and friends taken by your professional photographers. Portraits will be available in the Lobby Atrium, Deck 3, Midship, from 5:15 pm - 6:00 pm, 7:15 pm - 8:30 pm & 9:30 pm - 10:15 pm

**Please note that photos are available for viewing on our interactive photo kiosks approximately five hours after being taken and are only available for purchase during this cruise.*

Connect @ Sea

Kindly be advised that after 10:00 p.m. tomorrow, new Internet packages will not be available for purchase. Available megabytes from existing packages can continue to be used until the moment of disembarkation.

ONBOARD AIRLINE CHECK IN

This will be your final chance to enroll for Onboard Airline Check In. Stop by the Guest Services Desk, Deck 3, Midship by 5:00 pm tonight.

TRANSPORTATION INFORMATION - LAST CHANCE

Today is your last chance to purchase transportation to Orlando International Airport. Please visit the Guest Services Desk, Deck 3, Midship.



Disney's private island Castaway Cay not only offers a terrific family beach day, but many other excursions and rentals to complement Snorkelling, bike and float rentals, parasailing, plus much more, means that there is something for everyone at Disney's Castaway Cay. To make your reservations, visit the Port Adventures Desk, Deck 3, Midship

SHOPPING

BUCKLEY LONDON JEWELRY PRESENTATION

Buckley London has become one of the most successful costume jewelry businesses in the United Kingdom. Head to Fathoms, Deck 3 Forward, at 2:15 pm for a special presentation where you'll learn about the history of Buckley London and about the beautiful jewelry collections they offer. Later, stop by White Caps, Deck 4 Forward, where you can discover the Buckley London piece that most suits your style.

DISNEY BIG HERO 6 MERCHANDISE ONBOARD

Fans of the heartwarming adventure film, Disney Big Hero 6, can head to Mickey's Mainsail where you'll find Big Hero 6 merchandise such as toys and kids apparel. Deck 4, Forward.

H2O PLUS SPA PRODUCTS

Can't get enough of your stateroom's moisturizing H2O Plus Spa products? From shampoo and conditioner to body lotion and after sun care, take home their marine-rich formulas available in White Caps, Deck 4, Forward.

CAPTAIN'S SIGNING

Don't miss your chance to meet the Master of the Disney Magic! Stop by White Caps today at 12:15 p.m. where you can have your cruise mementos signed by our Captain. Deck 4, Forward.

ERNST BENZ WATCHES

Manufactured in Switzerland and made in the time honored tradition of aviation timekeepers and the fine art of watch making, these large formats, self-winding instruments are renowned for their accuracy, durability and legibility. Stop by White Caps to see our full collection today! Deck 4, Forward.

PETITE ART PRINTS AT THE VISTA GALLERY

Are you an art lover on a budget? Do you have limited space in your suitcase or on your walls at home? There's no need to miss out on owning inspiring creations by some of Disney's greatest artists! Stop by the Vista Gallery and check out the various petite prints of artwork created by these celebrated artists. Deck 4, Midship.

IMPORTANT INFORMATION

Security Notice

All Guests (including Children) who wish to disembark or embark the ship are required to present their Key to the World card at the gangway. A photo ID is also required for those Guests who are 18 years of age or older. Guests under the age of 18 are required to have a parent, guardian or other responsible adult sign an authorization form at the Guest Service Desk if they wish to go ashore unaccompanied or with any adult from another stateroom.

Sunscreen/Insect Repellent Advisory

Use sunscreen first and protect against mosquito bites and related illnesses by applying insect repellent on top of sunscreen when going ashore. Insect repellent is available for purchase in White Caps.

Cold and Flu Reminder

Please wash hands frequently and thoroughly, particularly before meals. Contact the Health Center by dialing 7-1923, should anyone in your party become ill.

Inclement Weather

For the safety of all Guests, outdoor events may be changed due to unforeseen weather conditions.

Corridor Quiet Hours

As a courtesy to all our Guests, please recognize quiet hallway hours from 10:00 p.m. til 8:00 a.m.

Environmental Message

With Disney's commitment to the Environment please refrain from throwing anything over the Ship's side. Thank you.

No Reserved Seats Policy

As a courtesy to all Guests we kindly advise that the saving of seats is not permitted in the Walt Disney Theatre, and the saving of the sun loungers is not permitted on Deck 9 and 10. Items left unattended will be returned to lost and found at Guest Services, Deck 3, Midship.

Smoking

For the comfort of our guests, the following areas are designated as smoking areas:

- Deck 10 Forward, Starboard Side
- Deck 9, Forward, Starboard Side at Quiet Cove
- Deck 4, Starboard Side from 6:00 p.m. to 6:00 a.m. only (all of Deck 4 is non-smoking from 6:00 a.m. to 6:00 p.m.)

Smoking is prohibited inside all guest staterooms and on stateroom verandahs. Guests found smoking in their staterooms or on their verandahs will be charged a \$250 stateroom recovery fee.

Walt Disney Theatre

Theatrical performances may use artificial fog, strobe lights, pyrotechnics and other special effects. For the safety of our performers and the comfort of those around you, the use of any photography or video recording device or any electronic equipment is prohibited.

Verandah Safety

Please do not leave any combustible materials on your balcony when not present in your stateroom for safety reasons.

Morning	8:30	8:45	9:00	9:15	9:30	9:45	10:00	10:15	10:30	10:45	11:00	11:15	11:30	11:45	12:00	12:15	12:30	12:45	1:00	1:15	1:30									
FUNNEL VISION	The Hunchback of Notre Dame (G) Funnel Vision						Snow White and the Seven Dwarfs (G) Funnel Vision						Tinker Bell (G) Funnel Vision																	
BUENA VISTA THEATRE	Big Hero 6 (PG) Open Captioning Duration: 1 Hour 48 Minutes						Into the Woods (PG) Duration: 2 Hours 4 Minutes						Alexander... Very Bad Day (PG) Duration: 1 Hour 21 Minutes																	
CHARACTERS	Minnie Dk 4, Mid				Minnie Dk 4, Mid				Donald Dk 4, Mid				Captain America Preludes																	
	Daisy Dk 4, Mid		Daisy Dk 4, Mid		Daisy Dk 4, Mid		Daisy Dk 4, Mid		Daisy Dk 4, Mid		Daisy Dk 4, Mid		Daisy Dk 4, Mid																	
FUN FOR ALL AGES	Disney Junior D Lounge	Animation Stitch Promenade Lounge	Family Animation Promenade Lounge	Cruisin' for Trivia Promenade Lounge	Bingo Pre-Sales	\$10,000 MEGA Jackpot BINGO Fathoms		BANDER Lobby Atrium	Character Dance Party Lobby Atrium		The Ultimate Quest Fathoms																			
	Mickey's Puzzle Playtime Disney's Oceaneer Club		Become Iron Man! Disney's Oceaneer Club		MOVIE SPECIAL: STRANGE MAGIC Duration: 1 hr 39 minutes (PG) Walt Disney Theatre		Captain's Signing White Caps		Crafts: Memory Pages Promenade Lounge																					
ADULTS	Friends of Bill W. Keys	Art of The Theme Show Tour Palo		Boot Camp (Nom. Fee) Senses Spa Fitness Center		Crafts: Memory Pages O'Gills Pub		ANYONE CAN COOK D Lounge	Napkin Folding D Lounge		Club 18*21 - Lunch Lumiere's		Singles' Lunch Lumiere's		Group Preview D Lounge	Movie Quotes Trivia O'Gills Pub														
	Youth Activities Open House				Coffee Break				Gotcha																					
VIBE	14-17 YEARS OLD				Youth Activities Open House				Animation Antics				Trivia Time				Your Pick: Games Galore													
EDGE	11-14 YEARS OLD				Lights, Camera, Improv!				4th Pigs Pasta Palace				GAGA Ball																	
OCEANEER LAB	3-12 YEARS OLD				Sports Deck Fun												Lunch													
OCEANEER CLUB	3-12 YEARS OLD				Marvel Avengers Academy				Craft Corner																					
Afternoon	1:45	2:00	2:15	2:30	2:45	3:00	3:15	3:30	3:45	4:00	4:15	4:30	4:45	5:00	5:15	5:30	5:45	6:00	6:15	6:30	6:45									
FUNNEL VISION	Disney Channel on Deck Deck Stage				Toy Story 3 (G) Funnel Vision				Pocahontas (G) Funnel Vision				Wreck-It Ralph Funnel Vision																	
BUENA VISTA THEATRE	Big Hero 6 (PG) DOLBY 3D Duration: 1 Hour 48 Minutes				Chip & Dale Dk 4, Mid				Daisy Dk 4, Mid				Goofy Preludes				Strange Magic (PG) Duration: 1 Hours 39 Minutes													
CHARACTERS	Pluto Dk 4, Mid				Mickey Preludes																									
FUN FOR ALL AGES	Showtime: Michael Harrison Walt Disney Theatre		Towel Folding D Lounge		Disney Tunes Trivia Promenade Lounge		Bingo Pre-Sales		FINAL Jackpot BINGO Fathoms		Chip It GOLF Lobby Atrium (12+)		Jewish Sabbath Keys		Friendship Rocks Walt Disney Theatre		Live Music with Luca Fiore Promenade Lounge		DREAMS Walt Disney Theatre											
	Super Sloppy Science Disney's Oceaneer Lab		Magic Quest D Lounge		Origami Favorites Promenade Lounge		Toddler Time Promenade Lounge		Talent Show Rehearsals D Lounge																					
ADULTS	Animation Stitch Animator's Palate		Animation - Class Animator's Palate		Art of The Theme Show Tour Palo		Know It All Trivia O'Gills Pub		Disney Innovations O'Gills Pub		Theme Parks O'Gills Pub		Singles' Mingle Cove Cafe		Club 18*21 2000's Music Challenge O'Gills Pub															
	Anyone Can Cook: Cupcakes				Crowning of the Couch Potato				Ninja				Brain Teasers				Disney Fantasia: Music Evolved				Smoothie Hour									
EDGE	11-14 YEARS OLD				Marshmallow Olympics				Brains and Brawns				Disney Cruise Line Trivia				Youth Activities Open House													
OCEANEER LAB	3-12 YEARS OLD				Youth Activities Open House				Friendship Rocks Prep				Friendship Rocks				Dinner													
OCEANEER CLUB	3-12 YEARS OLD				Super Sloppy Science				Heffalump Hunting				Story Time with Belle								Friendship Rocks Prep				Friendship Rocks					
Evening	7:00	7:15	7:30	7:45	8:00	8:15	8:30	8:45	9:00	9:15	9:30	9:45	10:00	10:15	10:30	10:45	11:00	11:15	11:30	11:45	12:00									
FUNNEL VISION	Brother Bear (G) Funnel Vision						Cool Runnings (PG) Funnel Vision						Into the Woods (PG) Duration: 2 Hours 4 Minutes																	
BUENA VISTA THEATRE	Strange Magic (PG) Duration: 1 Hour 39 Minutes						Minnie Preludes						Goofy Preludes																	
CHARACTERS	Mickey Preludes						Mickey Preludes						Mickey Preludes																	
FUN FOR ALL AGES	Buckets N Boards Workshop Fathoms						DREAMS Walt Disney Theatre						Family Dance Party D Lounge						So You Think You Know Your Family? D Lounge						Family KARAOKE D Lounge					
	So You Think You Know Your Family? D Lounge						Live Music with Suzy and Alex Promenade Lounge						Live Music with Suzy and Alex Promenade Lounge																	
ADULTS	Luca Fiore O'Gills Pub		70's Music Trivia O'Gills Pub		Luca Fiore O'Gills Pub		Live Music with Rob Sanders Keys		Cruise Staff DJ Fathoms		Club 18*21 Fathoms		Adult Variety: Michael Harrison Walt Disney Theatre		Cruise Staff DJ Fathoms		ROCKIN' ROWDY! Fathoms		Cruise Staff DJ Fathoms		Live Guitar O'Gills Pub									
	Live Piano with Nick Messina Keys										Pub Quiz O'Gills Pub																			
VIBE	14-17 YEARS OLD		Smoothie Hour		Youth Activities Open House		Pump It Up		Gender Wars										Mix and Match											
EDGE	11-14 YEARS OLD		Open House		Disney Infinity		Craft Corner		Talent Show										Party In Paradise											
OCEANEER LAB	3-12 YEARS OLD		Piston Cup Challenge						Anyone Can Cook				Pathfinders																	
OCEANEER CLUB	3-12 YEARS OLD		Pluto's Pajama Party						Camp Out				Become Iron Man!																	

Symbol for activities that will be repeated during the cruise

FOLD

Fold along the dotted lines and take me with you so you don't miss any of the fun!

FOLD

IN THE SPOTLIGHT SERIES
SOLVE IT! SERIES

JUMP UP! SERIES
CREATE & INVENT SERIES
OPEN HOUSE

CLUBHOUSE SERIES
STORYBOOK SERIES

FRIDAY, JANUARY 23, 2015 - DAY AT SEA

BUENA VISTA THEATRE

Deck 5, Aft



8:30 am
Duration: 1 hr 48 mins
Rating: PG



10:45 am & 10:30 pm
Duration: 2 hrs 4 mins
Rating: PG



1:15 pm
Duration: 1 hr 21 mins
Rating: PG



3:15 pm
Duration: 1 hr 48 mins
Rating: PG



5:45 pm & 8:15 pm
Duration: 1 hr 39 mins
Rating: PG

Character Appearances

- PRINCESS MINNIE**
Deck 4, Midship
9:15 am & 10:15 am
- DAISY DUCK**
Deck 4, Midship
9:45 am, 10:45 am
& 4:45 pm
- DONALD DUCK**
Deck 4, Midship
11:15 am
- CHARACTER DANCE PARTY**
Lobby Atrium - 12:15 pm
- CAPTAIN AMERICA**
Preludes - 12:30 pm
- CHIP & DALE**
Deck 4, Midship - 3:45 pm
- PLUTO**
Deck 4, Midship - 4:15 pm
- GOOFY**
Preludes
5:30 pm, 8:30 pm
& 10:45 pm
- MICKEY MOUSE**
Preludes - 6:00 pm,
8:00 pm & 10:15 pm
- MINNIE MOUSE**
Preludes
7:30 pm & 9:45 pm

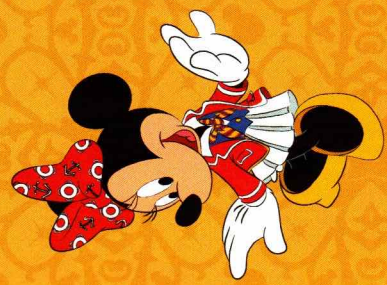

(P) - Portside, (S) - Starboard Side

Don't forget your Camera to capture those Magical Moments!

Check here each day for Character appearances.

For detailed Character appearance information see the Character Information Board in the Lobby Atrium.

Meet-and-Greets will be advertised for the length of time the line will be open. To avoid disappointment, please meet at start time of appearances.

YOUTH ACTIVITIES THEMED EXPERIENCES

- CLUBHOUSE SERIES**
focuses on movement and features content which appeals to younger children.
- JUMP UP! SERIES**
includes large group games & movement-oriented activities.
- CREATE & INVENT SERIES**
will have a tactile focus allowing children to create and admire their work.
- STORYBOOK SERIES**
is designed with a strong connection to the Disney classic stories.
- IN THE SPOTLIGHT SERIES**
focuses on children's stage presence with lots of activities and enthusiasm.
- SOLVE IT! SERIES**
are less active, but will challenge children with problem/solutions-based activities.

Activities for families, adults and children of all ages to enjoy together.

SHIP DIRECTORY

YOUTH ACTIVITIES	
DISNEY'S OCEANEER CLUB	9:00 AM - 12:00 AM
DISNEY'S OCEANEER LAB	9:00 AM - 12:00 AM
EDGE	10:00 AM - 1:00 AM
IT'S A SMALL WORLD NURSERY	8:30 AM - 11:00 PM
VIBE	10:30 AM - 2:00 AM
POOLS	
*Children under 12 years of age must have adult supervision in all pools.	
AQUADUNK	9:00 AM - 9:00 PM
AQUALAB	8:30 AM - 10:00 PM
GOOBY'S POOL	9:00 AM - 6:00 PM
NEPHEWS' SPLASH ZONE	8:30 AM - 6:00 PM
QUIET COVE POOL (18+)	8:00 AM - 10:00 PM
TWIST 'N' SPOUT	9:00 AM - 9:00 PM
Complimentary pool vests are available for children to use in the pools onboard.	
They are located on the pool deck.	
RECREATION	
PORT ADVENTURES DESK	9:00 AM - 5:00 PM
SENSSES FITNESS CENTER (18+)	7:00 PM - 8:30 PM
WIDE WORLD OF SPORTS DECK	6:30 AM - 10:00 PM
DECK 3, Mid	24 HOURS
DECK 9, Fwd	
DECK 10, Fwd	
GENERAL INFORMATION	
BUENA VISTA THEATRE	SHOWTIMES
DISNEY VACATION CLUB DESK	9:00 AM - 12:30 PM
	2:30 PM - 10:00 PM
ONBOARD SALES DESK	9:30 AM - 12:00 PM
	3:30 PM - 6:00 PM
	7:30 PM - 8:30 PM
	9:30 PM - 10:30 PM
FUNNEL VISION	SHOWTIMES
GUEST SERVICES	24 HOURS
HAIR BRAIDING	10:00 AM - 12:00 PM
	1:00 PM - 6:00 PM
	7:00 PM - 10:00 PM
MEDICAL HEALTH CENTER	9:30 AM - 11:00 AM
	4:30 PM - 7:00 PM
PORT & SHOPPING DESK	SHOWTIMES
PRELUDES	5:30 PM - 9:00 PM
QUARTER MASTERS (ARCADE)	24 HOURS
SENSSES SPA AND SALON	8:00 AM - 10:00 PM
SHUTTERS PHOTO GALLERY	10:00 AM - 11:00 PM
WALT DISNEY THEATRE	SHOWTIMES
	9:30 AM - 11:00 PM
	4:00 PM - 10:00 PM
SHOPPING	
MICKEY'S MAINSAIL	9:30 AM - 11:00 PM
QUACKS	10:00 AM - 4:00 PM
SEA TREASURES	2:00 PM - 11:00 PM
VISTA GALLERY	11:00 AM - 2:00 PM
WHITE CAPS	4:00 PM - 10:00 PM
	9:30 AM - 11:00 PM

DINNER

MENU

Animator's Palate - Captains Gala
Carioca's - Captains Gala
Lumiere's - Captains Gala

High Tide (Alcoholic)
Virgin Mojito
(Non-Alcoholic)

WEATHER FORECAST
Today: Sunny
High: 82 F/28 C
Tomorrow: Cloudy
High: 78 F/26 C

Evening Attire: Semi Formal

DINING & LOUNGES

BREAKFAST	
CABANAS	DECK 9, Aft 7:30 AM - 11:30 AM
DAISY'S DE LITES	DECK 9, Aft 7:00 AM - 9:00 AM
LUMIERE'S (A-LA CARTE)	DECK 3, Mid 8:30 AM - 10:00 AM
LUNCH	
CABANAS	DECK 9, Aft 11:30 AM - 2:00 PM
DAISY'S DE LITES	DECK 9, Aft 11:00 AM - 6:00 PM
LUMIERE'S (A-LA CARTE)	DECK 3, Mid 12:00 PM - 1:30 PM
PALO (BRUNCH)	DECK 10, Aft 10:00 AM - 12:30 PM
PETE'S BOILER BITES	DECK 9, Aft 11:00 AM - 6:00 PM
PINOCCHIO'S PIZZERIA	DECK 9, Mid 11:00 AM - 6:00 PM
DINNER	
ANIMATOR'S PALATE	DECK 4, Aft 5:45 PM & 8:15 PM
CABANAS TABLE SERVICE	DECK 9, Aft 6:30 PM - 8:30 PM
CARIOCA'S	DECK 3, Aft 5:45 PM & 8:15 PM
LUMIERE'S	DECK 3, Mid 5:45 PM & 8:15 PM
PALO (FOR RESERVATIONS CALL 7-8843)	DECK 10, Aft 6:00 PM - 8:30 PM
PETE'S BOILER BITES	DECK 9, Aft 6:00 PM - 10:00 PM
LATE NIGHT SNACKS	
O'GILLS PUB	DECK 3, Fwd 10:45 PM - 11:45 PM
PINOCCHIO'S PIZZERIA	DECK 9, Mid 9:30 PM - 12:00 AM
PROMENADE LOUNGE	DECK 3, Aft 10:45 PM - 11:45 PM
ADDED FEATURES	
EYE SCREAM	DECK 9, Aft 11:00 AM - 11:00 PM
BEVERAGE STATION	DECK 9, Aft 24 HOURS
ROOM SERVICE	DIAL 7-4330 24 HOURS

ENTERTAINMENT - LOUNGES & BARS

Adults must be 21 and older to consume alcoholic beverages.	
AFTER HOURS	
COVE CAFE (18+)	DECK 9, Mid (AFTER 9:00 PM, ADULTS ONLY) 6:30 AM - 12:00 AM
D LOUNGE	DECK 4, Mid SHOWTIMES
FATHOMS (18+)	DECK 3, Fwd 7:00 PM - 2:00 AM
FROZONE TREATS	DECK 9, Aft 10:30 AM - 6:00 PM
INTERNET CAFE	DECK 3, Aft 24 HOURS
KEYS (18+)	DECK 3, Fwd 6:15 PM - 12:00 AM
O'GILLS PUB (18+)	DECK 3, Fwd 11:00 AM - 12:00 AM
PRELUDES	DECK 4, Fwd 5:30 PM - 9:00 PM
PROMENADE LOUNGE	DECK 3, Aft 8:00 AM - 12:00 AM
PINOCCHIO'S PIZZERIA	DECK 9, Mid 9:30 AM - 12:00 AM
SIGNALS (18+)	DECK 9, Fwd 9:30 AM - 11:00 PM

Public Health Advisory: Consuming raw or undercooked meats, poultry, seafood, shellfish, or eggs may increase your risk for foodborne illness, especially if you have certain medical condition.

IMPORTANT NUMBERS

Fire/Security: 7-3001
Medical EMERGENCY: 7-3000
Health Center: 7-1923