

PERSONAL NAVIGATOR

WEDNESDAY, JANUARY 21, 2015

GRAND CAYMAN, CAYMAN ISLANDS

Sunrise: 7:02 am Sunset: 6:12 pm

Evening Attire: Cruise Casual

All Ashore: 7:30 am

Last Tender: 4:15 pm

Today: Sunny High: 82°F/28°C

Tomorrow: Sunny High: 80°F/27°C

TWICE CHARMED AN ORIGINAL TWIST ON THE CINDERELLA STORY

STEP BACK IN TIME TO EXPERIENCE THE STORY OF CINDERELLA IN A MAGICAL NEW WAY. ENJOY THIS MAGNIFICENT MUSICAL PRODUCTION WITH YOUR FAVORITE CHARACTERS - AND A FEW NEW ONES!

WALT DISNEY THEATRE

Deck 4, Forward

6:15 pm & 8:30 pm

As a courtesy to all Guests, we kindly advise that the saving of seats is **not** permitted in the Walt Disney Theatre.



 Assistance available at the entrance to the Walt Disney Theatre 30 minutes prior to show time.



Welcome to Grand Cayman

The Cayman Islands were first sighted by European explorers in 1503, in a wayward voyage headed by Christopher Columbus. Though the two smaller islands were discovered on this fateful trip, the largest of them, Grand Cayman, would escape attention by sailors until 1655, when the area was claimed by the British. For centuries from the time of their discovery, the Cayman Islands would provide a place for ships to come ashore and rest on their journeys into the Caribbean. Crewmen on these ships would routinely replenish themselves on the meat provided by the native population of turtles.

By the 19th century, Grand Cayman was overtaken by pirates. It would take political upheaval and the establishment of a local government under British rule to transform the island into what it is today.

Discover a place that—once a welcome refuge for buccaneers—is today a treasured tourist hot spot. From sparkling surf to the bounty of local shops, whatever your pleasure, you'll find it here.

DOCKING:

Please refer to Tender Letter. The ship anchors outside of the port and Guests take a tender to the dock. Tenders are small boats that provide transportation between the ship and the shore. Guests with special needs/disabilities wishing to leave the ship should check with Guest Services for accessible gangways.

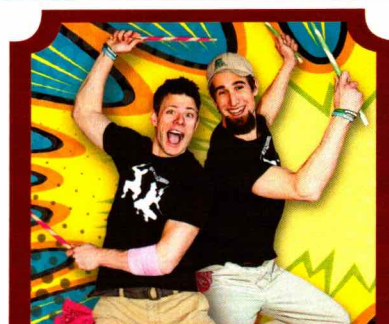

ADULT VARIETY ACT

Featuring
Rhythm and Comedy of
Buckets N Boards,
in this Adult exclusive
cabaret style show.

Walt Disney Theatre (18+),
Deck 4, Forward
10:30 pm
(Doors open at 10:15 pm)

Don't Miss:

Cruisin' for Trivia

Promenade Lounge, Deck 3, Aft - 3:45 pm

Navigate your way through a round of questions testing your general knowledge.

Who Wants to be a Mouseketeer?

D Lounge, Deck 4, Midship - 7:30 pm & 9:45 pm

Your chance to get into the "hot seat" and win limited edition prizes. Or, play along as part of our live studio audience.

Club New Year's Eve

D Lounge, Deck 4, Midship - 10:30 pm

Club New Year's Eve, you won't want to miss this journey of musical genres in history and performances by some of your favorite Cruise Staff. Bring your family and help us count down to a brand new year!



TIME ZONE CHANGE

Remember to turn your clocks
BACK 1 HOUR upon retiring on
WEDNESDAY evening, or first
thing THURSDAY morning.

Disney Cruise Line

PORT ADVENTURES 

Please check your tickets for meeting times and locations. Visit the Port Adventure's Desk, Deck 3, Midship for any questions.

DINNER MENU

Animator's Palate : Prince & Princess

Carioca's : Prince & Princess

Lumiere's : Prince & Princess

DRINK OF THE DAY

Star Night (Non-Alcoholic)

Yellow Bird (Alcoholic)

IMPORTANT NUMBERS

Fire/Security: 7-3001

Medical Emergency: 7-3000

Health Center: 7-1923

ADULT ACTIVITY HIGHLIGHTS



SENSES SPA FITNESS CLASSES & SEMINARS
Sunrise Stretch - Senses Spa Fitness Center - 7:00 am
Pathway To Yoga - Senses Spa Fitness Center - 4:00 pm
Acupuncture Seminar: Arthritis and Back Pain Solutions - Senses Spa Fitness Center - 4:30 pm
Fab Abs - Senses Spa Fitness Center - 5:00 pm

TASTING CLASSES

Beer Tasting (21+) - Keys - 4:30 pm
 Please make reservations for tastings at Guest Services for a nominal fee.
 Tasting Seminars are only for Guests 21 and older.

CLUB
18*21

CLUB 18*21 - XBOX® KINECT™ CHALLENGE
O'Gills Pub, Deck 3, Forward - 5:15 pm
 Take on the challenge in this fun active computer game.

CLUB 18*21 - MIX AND MINGLE
Fathoms, Deck 3, Forward - 10:00 pm
 Come to join fellow cruisers your own age and share stories of your cruise so far.

CRAFTS: TILE COASTERS

O'Gills Pub, Deck 3, Forward - 3:15 pm
 Join your Cruise Staff and create a fun souvenir for you to keep.

ART OF THE THEME SHOW TOUR

Palo, Deck 10, Aft - 4:00 pm
 Join us on a guided ship tour and discover the key ingredients that make the Disney Magic.

LIVE MUSIC WITH LUCA FIORE

Quiet Cove Pool, Deck 9, Forward - 7:15 pm, 9:30 pm & 10:45 pm
 Join Luca Fiore as he plays live tonight for your listening pleasure.

KNOW IT ALL TRIVIA

O'Gills Pub, Deck 3, Forward - 7:30 pm
 Do you think you Know it all? Put yourself to the test as your Club Host, pushes the limits of your knowledge at Know It All Trivia.



FUN FOR ALL AGES HIGHLIGHTS

XBOX CHALLENGE

O'Gills Pub, Deck 3, Forward - 1:00 pm
 Join your cruise staff for some Xbox fun!

CRAFTS: BUTTONS

Promenade Lounge, Deck 3, Aft - 2:00 pm
 Make some fun buttons with your Cruise Staff

WHO AM I?

Promenade Lounge, Deck 3, Aft - 3:00 pm
 Join your Cruise Staff in a fun and hilarious game where our panel has to guess who they are.

JAM FEST AT SEA

Deck Stage, Deck 9, Midship - 3:30 pm
 Are you ready for a jammin' good time? Imagine your favorite Disney Channel music and stars coming together to create the biggest Jam Fest at Sea! Great music, cool music videos and hot dance moves that are off the charts. Come out to be part of the action!



CRUISIN' FOR TRIVIA

Promenade Lounge, Deck 3, Aft - 3:45 pm
 Navigate your way through a round of questions testing your general knowledge.

DOUBLE UP JACKPOT BINGO

Bingo Pre-Sales start at 4:00 pm
Fathoms, Deck 3, Forward - 4:15 pm
 Special double up session: All electronic cards purchased will be doubled! The snowball jackpot continues to grow and could be won today! Pre-Sales start 15 minutes prior to the game.



TODDLER TIME

Promenade Lounge, Deck 3, Aft - 4:30 pm
 Join us for some fun activities that your toddler is sure to enjoy.

OFFICER PIN TRADING

Preludes, Deck 4, Forward - 7:15 pm
 Come trade pins with the Officers of the Disney Magic.

MEGA RAFFLE JACKPOT BINGO

Bingo Pre-Sales start at 7:15 pm
Fathoms, Deck 3, Forward - 7:30 pm
 Join your Cruise Staff for family Bingo fun! Four cash prize games and great raffle prize packs to be won. Plus free Disney goodies for all in attendance! Don't miss out on the fun! Pre Sales start 15 minutes prior to game.



FAMILY DANCE PARTY

Promenade Lounge, Deck 3, Aft - 7:30 pm
 Bring the whole family and dance your cares away to some of your favorite hits!

CLUB NEW YEAR'S EVE

D Lounge, Deck 4, Midship - 10:30 pm
 Club New Year's Eve, you won't want to miss this journey of musical genres in history and performances by some of your favorite Cruise Staff. Bring your family and help us count down to a brand new year!



FAMILY SUPERSTAR KARAOKE

D Lounge, Deck 4, Midship - 11:00 pm
 Join your Cruise Staff in D Lounge tonight and sing along to your favorite song - fun for everyone.

YOUTH ACTIVITIES HIGHLIGHTS

DINE & PLAY

As a convenience for families dining at 8:15 pm, our Youth Activities Counselors will be available at 9:15 pm at the entrance of Lumiere's and Carioca's and at 9:30 pm at the entrance of Animator's Palate to bring registered children to join the fun in Disney's Oceaneer Club and Disney's Oceaneer Lab.



Deck 5, Aft (7-5864)

7:00 am - 11:00 pm

Infants and Toddlers can enjoy toys and activities at It's a small world nursery. Reservations are first come, first served so please stop by!



Deck 5, Midship (7-1439)
(3-12 years old)

11:00 am - 12:00 am

BECOME IRON MAN!

12:15 pm

Do you want to be Iron Man? Marvel's Avengers Academy invites you to virtually suit up in Iron Man's armor for an exciting interactive training gauntlet.

NEMO'S CORAL REEF ADVENTURE

1:15 pm

Your children will explore beneath the ocean waves on an undersea puppet adventure with everyone's favorite fish, Nemo.



Deck 5, Midship (7-1445)
(3-12 years old)

7:00 am - 11:00 pm

CLARABELLE'S MOO JUICE

9:30 am

Its time to shake the butter and make your very own Clarabelles Moo Juice.

ANYONE CAN COOK

3:00 pm

Anyone can cook as we work together to create some of our favorite treats.



Deck 2, Midship (7-5816)
(11-14 years old)

10:30 am - 1:00 am

AROUND THE WORLD IN 7 DAYS

2:30 pm

As budding Disney Imagineers you will be set the task of replicating world landmarks with a Disney twist.

THAT'S HILARIOUS

7:30 pm

Ever wanted to show off your comedy skills? Then be a part of the cast for the crazy improv show "That's Hilarious" and put on a live show for your friends.



Deck 10, Midship (7-18517)
(14-17 years old)

12:00 pm - 2:00 am

4TH PIGS PASTA PALACE

10:00 pm

Build your very own house made out of pasta and play-doh for Franco, the Fourth Little Pig, to see if it will withstand nature's forces.

DODGEBALL

12:00 am

Let's play fun sports games with your friends and dodge 'em!

BUENA VISTA THEATRE

Deck 5, Aft
Today's Movies

DOLBY 3D

DOLBY 3D

Open Captioning

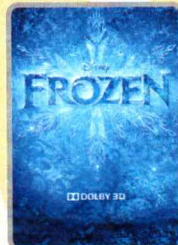

11:30 am
Duration:
1 hr 48 mins
Rating: PG



1:45 pm
Duration:
1 hr 23 mins
Rating: PG

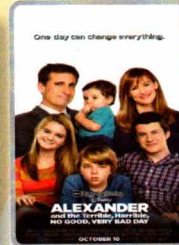

3:30 pm
Duration:
1 hr 21 mins
Rating: PG

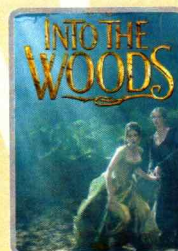

5:15 pm & 8:00 pm
Duration:
2 hrs 4 mins
Rating: PG



10:30 pm
Duration:
1 hr 48 mins
Rating: PG

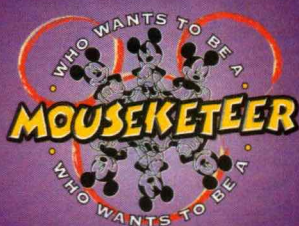

FAMILY GAME SHOW

Your chance to get into the world famous hot seat and win an exclusive prize in our version of the well known television game show.

**D Lounge,
Deck 4, Midship,
7:30 pm & 9:45 pm**



ADULT VARIETY ACT

Featuring
Rhythm and Comedy of
Buckets N Boards,
in this Adult exclusive
cabaret style show.

**Walt Disney Theatre (18+),
Deck 4, Forward
10:30 pm
(Doors open at 10:15 pm)**

YOUTH ACTIVITIES OPEN HOUSE

Open House is an opportunity for all to come and participate in a variety of exciting activities and free time in the Oceaneer Club, Oceaneer Lab, it's a small world nursery, Vibe and Edge throughout the cruise. During these times secured programming will still be offered in the other venue for those looking to check their children into care.

Edge: 10:30 am - 12:00 pm & 4:00 pm - 7:30 pm

Vibe: 12:00 pm - 1:30 pm & 7:30 pm - 9:00 pm

Disney's Oceaneer Club: 11:00 am - 2:00 pm

Disney's Oceaneer Lab: 2:30 pm - 4:30 pm & 11:00 pm - 12:00 am

MORE TO ENJOY WHILE ONBOARD



ALASKA AWAITS

Take your family on an Alaskan adventure they'll never forget! Sail through magnificent fjords fed by glaciers. Discover untamed nature and walk in the footsteps of prospectors. Begin your adventure today! Visit the Onboard Sales Desk to learn more about our special onboard booking offer.



DISNEY VACATION CLUB

Visit the Disney Vacation Club information desk and ask us about show times where you will learn how to turn every vacation into the vacation of a lifetime.



PORT & SHOPPING INFORMATION

Welcome to Grand Cayman, also known as Brand Cayman, the Western Caribbean's number one shopping destination for brands. Breitling, Rolex, Cartier, Crown of Light, Hublot, Bvlgari and more high end brands at tax and duty free prices up to 40% off. Make sure you have your Shopping Maps and VIP cards before heading ashore. Your Port Shopping Guide Maureen will be on the aft gangway from 8:00 am to 9:00 am for any last minute questions.



Deck 9, Forward - Phone : 7-1465

PAMPER PACKAGE

*50 minute Full Body Massage *Foot and Ankle Massage
*Indian Scalp Massage *25 Minute Booster Facial
Only \$149

BUCKLEY
LONDON



Receive a complimentary gift of a Luxury Bouton Passport Cover or Buckley London One Carat Earrings with every purchase of \$300 or more. While supplies last.

**WHITE CAPS
DECK 4, FORWARD**



PHOTOBOOK

Create a personalized storybook of your Disney Cruise. Please create your PhotoBook on a daily basis in Shutters, Deck 4, Aft. All orders need to be placed by 7:00 pm on the last night of the cruise.

**Terms and conditions apply. The PhotoBook is only available for purchase during this cruise.*

Connect @ Sea

We are now offering a NEW and improved Internet service to stay connected on your cruise like no other in the industry! Internet packages range from \$0.25 per MB - \$89.00 (1000 MB package). For more information contact your Connect@Sea Expert or Guest Services onboard.

QUARTER MASTERS ARCADE

Ever dreamed of flying high in the Sky? On After Burner feel the adrenaline while you are a Pilot traveling on a turbulence adventure, in the exclusive Quarter Masters Arcade, located on Deck 9, Midship.

TRANSPORTATION INFORMATION

Should you wish to purchase transportation to Orlando International Airport, kindly proceed to Guest Services, Deck 3, Midship for further assistance.



Welcome to the beautiful Cayman Islands. Take this opportunity to discover Grand Cayman's world renowned snorkeling. Dive down deep and explore the ocean floor on the Atlantis submarine or take a tour of the world's only turtle sanctuary, Boatswain.

Visit the **Port Adventures Desk, Deck 3, Midship**, and let us answer all your questions about Grand Cayman.

SHOPPING

TAX FREE SHOPPING? YES, PLEASE!

That's right! Do all of your tax and duty free shopping onboard by visiting Mickey's Mainsail and White Caps on Deck 4, Forward, and Sea Treasures on Deck 3, Forward.

THE DISNEY PARKS COLLECTION BY PANDORA JEWELRY

The Disney Parks Collection by PANDORA Jewelry features hand-finished .925 sterling silver and 14K gold charms inspired by some of Disney's most beloved characters. Visit White Caps on Deck 4, Forward, where you'll find a specially designed sterling silver charm featuring a Disney Cruise Line ship.

OFFICER PIN TRADING

Come and trade pins with the Officers of the Disney Magic Cruise Ship at 7:15 pm in Preludes, Deck 4, Forward.

DOONEY & BOURKE ONBOARD

Loved for their fine leather and unique designs, Dooney & Bourke creates styles that are sure to inspire. Visit White Caps and check out the Dooney & Bourke handbags designed especially for Disney Cruise Line. Deck 4, Forward.

DARREN WILSON ART AND MORE!

Visit the Vista Gallery today where you can admire beautiful artwork featuring some of your favorite Disney characters created by celebrated artists such as Darren Wilson. From original canvas paintings to smaller print copies, the Vista Gallery offers the opportunity for you to take some of the magic home! Deck 4, Midship.

Due to port regulations, when the ship is docked, the stores will remain closed.

IMPORTANT INFORMATION

Security Notice

All Guests (including Children) who wish to disembark or embark the ship are required to present their Key to the World card at the gangway. A photo ID is also required for those Guests who are 18 years of age or older. Guests under the age of 18 are required to have a parent, guardian or other responsible adult sign an authorization form at the Guest Service Desk if they wish to go ashore unaccompanied or with any adult from another stateroom.

Sunscreen/Insect Repellent Advisory

Use sunscreen first and protect against mosquito bites and related illnesses by applying insect repellent on top of sunscreen when going ashore. Insect repellent is available for purchase in White Caps.

Cold and Flu Reminder

Please wash hands frequently and thoroughly, particularly before meals. Contact the Health Center by dialing 7-1923, should anyone in your party become ill.

Inclement Weather

For the safety of all Guests, outdoor events may be changed due to unforeseen weather conditions.

Corridor Quiet Hours

As a courtesy to all our Guests, please recognize quiet hallway hours from 10:00 p.m. til 8:00 a.m.

Environmental Message

With Disney's commitment to the Environment please refrain from throwing anything over the Ship's side. Thank you.

No Reserved Seats Policy

As a courtesy to all Guests we kindly advise that the saving of seats is not permitted in the Walt Disney Theatre, and the saving of the sun loungers is not permitted on Deck 9 and 10. Items left unattended will be returned to lost and found at Guest Services, Deck 3, Midship.

Smoking

For the comfort of our guests, the following areas are designated as smoking areas:
• Deck 10 Forward, Starboard Side
• Deck 9, Forward, Starboard Side at Quiet Cove
• Deck 4, Starboard Side from 6:00 p.m. to 6:00 a.m. only (all of Deck 4 is non-smoking from 6:00 a.m. to 6:00 p.m.)
Smoking is prohibited inside all guest staterooms and on stateroom verandahs. Guests found smoking in their staterooms or on their verandahs will be charged a \$250 stateroom recovery fee.

Walt Disney Theatre





Theatrical performances may use artificial fog, strobe lights, pyrotechnics and other special effects. For the safety of our performers and the comfort of those around you, the use of any photography or video recording device or any electronic equipment is prohibited.

Verandah Safety

Please do not leave any combustible materials on your balcony when not present in your stateroom for safety reasons.

Morning	8:30	8:45	9:00	9:15	9:30	9:45	10:00	10:15	10:30	10:45	11:00	11:15	11:30	11:45	12:00	12:15	12:30	12:45	1:00	1:15	1:30					
FUNNEL VISION		Sleeping Beauty (G) Funnel Vision								Cinderella (G) Funnel Vision					Tangled (PG) Funnel Vision											
BUENA VISTA THEATRE													Frozen (PG) DOLBY 3D Duration: 1 Hour 48 Minutes													
CHARACTERS																										
FUN FOR ALL AGES											Craft Corner Disney's Oceaneer Club						Become Iron Man! Disney's Oceaneer Club				Xbox Challenge O'Gills Pub					
																					Nemo's Adventure Disney's Oceaneer Club					
ADULTS	Friends of Bill W. Keys																									
VIBE 14-17 YEARS OLD															Youth Activities Open House											
EDGE 11-14 YEARS OLD									Youth Activities Open House						Animation Cells				Pictionary							
OCEANEER LAB 3-12 YEARS OLD	Movie Time						Clarabelle's Moo Juice								Animation Cells								Lunch			
OCEANEER CLUB 3-12 YEARS OLD											Youth Activities Open House															
											Craft Corner						Become Iron Man!						Nemo's Adventure			

Afternoon	1:45	2:00	2:15	2:30	2:45	3:00	3:15	3:30	3:45	4:00	4:15	4:30	4:45	5:00	5:15	5:30	5:45	6:00	6:15	6:30	6:45			
FUNNEL VISION	Monsters, Inc. (G) Funnel Vision							Jam Fest at Sea Deck Stage					Live Music with Suzy and Alex Deck Stage					Cars 2 (G) Funnel Vision						
BUENA VISTA THEATRE	Planes: Fire and Rescue (PG) DOLBY 3D Duration: 1 Hour 23 Minutes							Alexander... Very Bad Day (PG) Open Captioning Duration: 1 Hour 21 Minutes						Into the Woods (PG) Duration: 2 Hours 4 Minutes										
CHARACTERS								Stitch Gazebo					Chip & Dale Gazebo					Stitch Lobby Atrium (P)						
								Donald Gazebo												Peter Pan Lobby Atrium (P)				
FUN FOR ALL AGES			Crafts: Buttons Promenade Lounge				Who Am I? Promenade Lounge		JAM FEST 2009 Deck Stage		Bingo Pre-Sales		BINGO Fathoms				Live Music with Duo Azucar Promenade Lounge			TWICE CHARMED An Evening of Art by the Characters Walt Disney Theatre				
							Anyone Can Cook Disney's Oceaneer Lab		Cruisin' for Trivia Promenade Lounge				Toddler Time Promenade Lounge				Live Music with Rob Sanders Lobby Atrium							
ADULTS							Crafts: Tile Coasters O'Gills Pub				Art of The Theme Show Tour Palo				Club 18*21 - Xbox® Kinect™ Challenge O'Gills Pub						Rob Sanders LIVE Keys			
											Pathway To Yoga Senses Spa Fitness Center				Disney Vacation Club Group Preview D Lounge									
VIBE 14-17 YEARS OLD	Your Pick: Movies					Scattergories					Scavenger Hunt					Disney Cruise Line Trivia					Disney Infinity		Smoothie Hour	
EDGE 11-14 YEARS OLD	Cards Tournament			Around the World in 7 days						Brains and Brawns								4 Square Competition						
OCEANEER LAB 3-12 YEARS OLD			Pathfinders		Youth Activities Open House												Super Sloppy Science						Dinner	
					Anyone Can Cook																			
OCEANEER CLUB 3-12 YEARS OLD			Aloha Luau						Toy Story Boot Camp															

Evening	7:00	7:15	7:30	7:45	8:00	8:15	8:30	8:45	9:00	9:15	9:30	9:45	10:00	10:15	10:30	10:45	11:00	11:15	11:30	11:45	12:00								
FUNNEL VISION					Ratatouille (G) Funnel Vision								The Mighty Ducks (PG) Funnel Vision																
BUENA VISTA THEATRE					Into the Woods (PG) Duration: 2 Hours 4 Minutes								Big Hero 6 (PG) Duration: 1 Hour 48 Minutes																
CHARACTERS		Chip & Dale <small>Lobby Atrium (P)</small>		Mickey <small>Lobby Atrium (P)</small>								Daisy <small>Lobby Atrium (P)</small>		Minnie <small>Lobby Atrium (P)</small>															
			Goofy <small>Dk 4, Mid</small>		Pluto <small>Dk 4, Mid</small>									Pluto <small>Dk 4, Mid</small>		Goofy <small>Dk 4, Mid</small>													
FUN FOR ALL AGES		Bingo Pre-Sales	Mega Raffle Jackpot Bingo Fathoms			 TWICE CHARMED <small>AN ORIGINAL STORY ON THE DISNEY CHANNEL</small> Walt Disney Theatre					 MOUSEKETEER D Lounge			 NEW YEARS D Lounge		 FAMILY KARAOKE D Lounge													
		Officer Pin Trading Preludes	Who Wants to be a Mouseketeer? D Lounge																Family Dance Party Promenade Lounge			Live Music with Duo Azucar Promenade Lounge			Live Music with Duo Azucar Promenade Lounge				
ADULTS	Live Guitar O'Gills Pub		Know It All Trivia O'Gills Pub			Live Guitar O'Gills Pub			Live Music with Rob Sanders Keys			Cruise Staff DJ Fathoms		Club 18*21 Fathoms		Showtime: Buckets N Boards Walt Disney Theatre			80's/90's Remix with Cruise Staff DJ Fathoms										
			Jazz Greats with Nick Messina Keys									Pub Quiz O'Gills Pub							Live Guitar with Bernie Griffith O'Gills Pub										
VIBE <small>14-17 YEARS OLD</small>	Smoothie Hour		Youth Activities Open House 🥳					Pump It Up					4th Pigs Pasta Palace					Bring It!											
EDGE <small>11-14 YEARS OLD</small>	Open House 🥳		That's Hilarious						Disney Fantasia: Music Evolved					Gender Wars			Boys and Girls Chill			Pajamarama Movie Night									
OCEANEER LAB <small>3-12 YEARS OLD</small>			4th Pigs Pasta Palace 🧡					Who Wants to Be A Mouseketeer					Animation Antics 🧡					Youth Activities Open House 🥳											
OCEANEER CLUB <small>3-12 YEARS OLD</small>			Magic Show 🧡						Parachute Games 🧡								Become Iron Man! 🧡												

Symbol for activities that will be repeated during the cruise



FOLD

Fold along the dotted lines and take me with you so you don't miss any of the fun!

FOLD

IN THE SPOTLIGHT SERIES
SOLVE IT SERIES

CLUBHOUSE SERIES
CREATE & INVENT SERIES
OPEN HOUSE

CLUBHOUSE SERIES
STORYBOOK SERIES

WEDNESDAY, JANUARY 21, 2015 - GRAND CAYMAN

BUENA VISTA THEATRE

Deck 5, Aft

DOLBY 3D DOLBY 3D Open Captioning



11:30 am
Duration:
1 hr 48 mins
Rating: PG



1:45 pm
Duration:
1 hr 23 mins
Rating: PG



3:30 pm
Duration:
1 hr 21 mins
Rating: PG



5:15 pm &
Duration:
2 hrs 4 mins
Rating: PG



10:30 pm
Duration:
1 hr 48 mins
Rating: PG

Character Appearances

STITCH

Gazebo - 3:30 pm
Lobby Atrium (P)
5:30 pm

DONALD DUCK

Gazebo - 4:00 pm

CHIP & DALE

Gazebo - 4:30 pm
Lobby Atrium (P)
7:15 pm

PETER PAN

Lobby Atrium (P)
6:00 pm

GOOFY

Deck 4, Midship
7:30 pm & 10:15 pm

MICKEY MOUSE

Lobby Atrium (P)
7:45 pm



(P) - Portside, (S) - Starboard Side

Don't forget your Camera to capture those Magical Moments!

Check here each day for Character appearances.
For detailed Character appearance information

see the Character Information Board in the Lobby Atrium.

Meet-and-Greets will be advertised for the length of time the line will be open. To avoid disappointment, please meet at start time of appearances.

SHIP DIRECTORY

YOUTH ACTIVITIES

DISNEY'S OCEANEER CLUB	11:00 AM - 12:00 AM
DISNEY'S OCEANEER LAB	7:00 AM - 11:00 PM
EDGE	10:30 AM - 1:00 AM
IT'S A SMALL WORLD NURSERY	7:00 AM - 11:00 PM
VIBE	12:00 PM - 2:00 AM

POOLS

*Children under 12 years of age must have adult supervision in all pools.

AQUADUNK	1:00 PM - 4:30 PM
	5:00 PM - 9:00 PM
AQUALAB	8:30 AM - 10:00 PM
GOOFY'S POOL	9:00 AM - 6:00 PM
NEPHEWS' SPLASH ZONE	8:30 AM - 6:00 PM
QUIET COVE POOL (18+)	8:00 AM - 10:00 PM
TWIST 'N' SPOUT	12:00 PM - 9:00 PM

Complimentary pool vests are available for children to use in the pools onboard.
They are located on the pool deck.

RECREATION

PORT ADVENTURES DESK	7:00 AM - 10:00 AM
	7:00 PM - 8:30 PM
SENSES FITNESS CENTER (18+)	6:30 AM - 10:00 PM
WIDE WORLD OF SPORTS DECK	24 HOURS

GENERAL INFORMATION

BUENA VISTA THEATRE	DECK 5, AFT	SHOWTIMES
DISNEY VACATION CLUB DESK	DECK 4, MID	5:00 PM - 10:00 PM
ONBOARD SALES DESK	DECK 4, MID	4:00 PM - 6:00 PM
		7:30 PM - 8:30 PM
		9:30 PM - 10:30 PM
FUNNEL VISION	DECK 9, MID	SHOWTIMES
GUEST SERVICES	DECK 3, MID	24 HOURS
HAIR BRADING	DECK 9, MID	4:00 PM - 6:00 PM
		7:00 PM - 10:00 PM
MEDICAL HEALTH CENTER	DECK 1, FWD	9:30 AM - 11:00 AM
PORT & SHOPPING DESK	DECK 3, MID	4:30 PM - 7:00 PM
PRELUDES	DECK 4, FWD	5:30 PM - 9:00 PM
QUARTER MASTERS (ARCADE)	DECK 9, MID	24 HOURS
SENSES SPA AND SALON	DECK 9, FWD	8:00 AM - 10:00 PM
SHUTTERS PHOTO GALLERY	DECK 4, AFT	4:30 PM - 11:00 PM
WALT DISNEY THEATRE	DECK 4, FWD	SHOWTIMES

SHOPPING

MICKEY'S MAINSAIL	DECK 4, FWD	5:30 PM - 11:00 PM
QUICKS	DECK 9, MID	
SEA TREASURES	DECK 3, FWD	5:30 PM - 11:00 PM
VISTA GALLERY	DECK 4, MID	5:30 PM - 10:00 PM
WHITE CAPS	DECK 4, FWD	5:30 PM - 11:00 PM

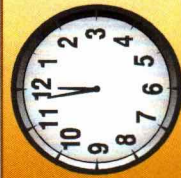

TIME ZONE CHANGE

Remember to turn your clocks
BACK 1 HOUR upon retiring
on **WEDNESDAY** evening, or first
thing **THURSDAY** morning.

IMPORTANT NUMBERS

Fire/Security: 7-3001
Medical EMERGENCY: 7-3000
Health Center: 7-1923

DINNER MENU

Animator's Palette : Prince & Princess
Cartoona's : Prince & Princess
Lumiere's : Prince & Princess

Star Night
OF THE DAY
DRINK

Today: Sunny
High: 82 F/28 C
Tomorrow: Sunny
High: 80 F/27 C

Evening Attire: Cruise Casual

DINING & LOUNGES

BREAKFAST

CABANAS	DECK 9, AFT	6:30 AM - 10:45 AM
DAISY'S DE LITES	DECK 9, AFT	6:00 AM - 8:30 AM
LUMIERE'S (A-LA CARTE)	DECK 3, MID	7:30 AM - 9:00 AM

LUNCH

CABANAS	DECK 9, AFT	11:45 AM - 2:00 PM
DAISY'S DE LITES	DECK 9, AFT	10:45 AM - 6:00 PM
LUMIERE'S (A-LA CARTE)	DECK 3, MID	12:00 PM - 1:30 PM
PETE'S BOILER BITES	DECK 9, AFT	10:45 AM - 6:00 PM
PINOCCHIO'S PIZZERIA	DECK 9, MID	10:45 AM - 6:00 PM

DINNER

ANIMATOR'S PALATE	DECK 4, AFT	5:45 PM & 8:15 PM
CABANAS TABLE SERVICE	DECK 9, AFT	6:30 PM - 8:30 PM
CARIOCA'S	DECK 3, AFT	5:45 PM & 8:15 PM
LUMIERE'S (A-LA CARTE)	DECK 3, MID	5:45 PM & 8:15 PM
PALO (FOR RESERVATIONS CALL 7-8843)	DECK 10, AFT	6:00 PM - 8:30 PM
PETE'S BOILER BITES	DECK 9, AFT	6:00 PM - 10:00 AM

LATE NIGHT (NACAK)

O'GILLS PUB	DECK 3, FWD	10:45 PM - 11:45 PM
PINOCCHIO'S PIZZERIA	DECK 9, MID	9:30 PM - 12:00 AM
PROMENADE LOUNGE	DECK 3, AFT	10:45 PM - 11:45 PM

ADDED FEATURES

EYE SCREAM	DECK 9, AFT	11:00 AM - 11:00 PM
BEVERAGE STATION	DECK 9, AFT	24 HOURS
ROOM SERVICE	DIAL 7-4330	24 HOURS

ENTERTAINMENT - LOUNGES - BARS

Adults must be 21 and older to consume alcoholic beverages.

AFTER HOURS	DECK 3, FWD	(AFTER 9:00 PM. ADULTS ONLY)
COVE CAFE (18+)	DECK 9, MID	6:30 AM - 12:00 AM
D LOUNGE	DECK 4, MID	SHOWTIMES
FATHOMS (18+)	DECK 3, FWD	7:00 PM - 2:00 AM
FROZONE TREATS	DECK 9, AFT	10:30 AM - 6:00 PM
INTERNET CAFE	DECK 3, AFT	24 HOURS
KEYS (18+)	DECK 3, FWD	5:30 PM - 12:00 AM
O'GILLS PUB (18+)	DECK 3, FWD	4:00 PM - 9:00 PM
PRELUDES	DECK 4, FWD	5:30 PM - 9:00 PM
PROMENADE LOUNGE	DECK 3, AFT	8:00 AM - 12:00 AM
PINOCCHIO'S PIZZERIA	DECK 9, MID	9:30 AM - 12:00 AM
SIGNALS (18+)	DECK 9, FWD	9:30 AM - 11:00 PM

Public Health Advisory: Consuming raw or undercooked meats, poultry, seafood, shellfish, or eggs may increase your risk for foodborne illness, especially if you have certain medical condition.

All Ashore: Approx. 7:30 am
Last Tender: 4:15 pm

Ship's Agent in Grand Cayman

Badden Shipping Agency LTD.
Deck rel: (345) 949-6254
Cell: (345) 916-1773 Emergency