

PERSONAL NAVIGATOR

TUESDAY, MARCH 10, 2015

Sunrise 7:01 am Sunset: 6:56 pm

Evening Attire: Cruise Casual

All Ashore: 8:15 am

All Aboard: 3:45 pm

Today: Partly Cloudy High: 78°F/26°C
Tomorrow: Partly Sunny High: 80°F/27°C

COZUMEL, MEXICO

the Magic DAVE SHOW

WALT DISNEY THEATRE

Deck 4, Forward

6:15 pm & 8:30 pm

As a courtesy to all Guests, we kindly advise that the saving of seats is **not** permitted in the Walt Disney Theatre.



Assistance is available at the entrance to the Walt Disney Theatre 30 minutes prior to show time.

Welcome to Cozumel

Cozumel, Mexico is an invigorating port of call. An island and a city off the eastern coast of Mexico's Yucatan Peninsula, Cozumel is known for some of the world's healthiest coral reefs and rarest natural recreation. This island in the Caribbean Sea is an extremely popular destination for scuba-diving and snorkeling enthusiasts.

The Mayans considered the site sacred to the Moon Goddess, Ixchel, and women would make regular pilgrimages there to pay tribute and to wish for fertility in return.

The arrival of the Spanish in 1518 brought disease and devastation, nearly wiping out the Mayans and leaving the island all but deserted by 1570. It was an outpost for pirates until 1848, when warfare in the Yucatan drove refugees to settle there. A boom in visitors to the island came after 1959, when the famed Jacques Cousteau publicized Cozumel's coral reefs as among the best in the world for scuba diving.

Today, Guests can let their imaginations take flight in the island the Mayans named Cozumel—the "Island of the Swallows" so long ago.

The ship will dock at the Punta Langosta pier. The pier is located downtown, with walk off access right into the city of Cozumel.

SALUDOS AMIGOS FIESTA

FAMILY DANCE PARTY

Come see what Donald and his friends are up to this time. Bring the family out to this interactive dance party featuring fun Latin music! Your family will learn to Salsa, Merengue and just have a Latin good time!

D Lounge,
Deck 4, Midship,
7:30 pm

Don't Miss:

Who Am I?

Promenade Lounge, Deck 3, Aft - 2:00 pm

Join your Cruise Staff in a fun and hilarious game where our panel has to guess who they are.

Cruisin' for Trivia

Promenade Lounge, Deck 3, Aft - 2:45 pm

Navigate your way through a round of questions testing your general knowledge.

Magic Quest

D Lounge, Deck 4, Midship - 10:15 pm

Enjoy the wildest and wackiest scavenger team event on the seven seas!

Match Your Mate (18+)

Fathoms, Deck 3, Forward - 10:15 pm

It's time to play everyone's favorite couples game show - Match Your Mate!

Disney Cruise Line

PORT ADVENTURES

Please check your tickets for meeting times and locations. Visit the Port Adventure's Desk, Deck 3, Midship for any questions.

DINNER MENU

Animator's Palate : Pacific Rim Cuisine
Carioca's : South American Cuisine
Lumiere's : French Cuisine

DRINK OF THE DAY

Captain's Treasure (Alcoholic)
Passion Cream Freeze (Non-Alcoholic)

IMPORTANT NUMBERS

Fire/Security: 7-3001
Medical Emergency: 7-3000
Health Center: 7-1923

ADULT ACTIVITY HIGHLIGHTS



SENSES SPA FITNESS CLASSES & SEMINARS
Sunrise Stretch - Senses Spa Fitness Center - 7:00 am
Fab Abs - Senses Spa Fitness Center - 7:30 am
Body Sculpt Boot Camp (Nom. Fee) - Senses Spa Fitness Center - 8:00 am
Acupuncture Seminar: Arthritis Solutions - Senses Spa Fitness Center - 4:30 pm
Pilates - Senses Spa Fitness Center - 5:00 pm

TASTING CLASSES

Cognac Tasting (21+) - Cove Cafe - 10:30 pm
 Please make reservations for tastings at Guest Services for a nominal fee. Tasting Seminars are only for Guests 21 and older.

CLUB 18*21 - WII CHALLENGE

O'Gills Pub, Deck 3, Forward - 5:30 pm

Come to challenge your new friends playing this fun video game.

CLUB 18*21 - MIXER

Fathoms, Deck 3, Forward - 10:00 pm

Come join fellow cruisers your own age at our exclusive Club 18*21 event.

ART OF THE THEME SHOW TOUR

Palo, Deck 10, Aft - 4:00 pm

Join us on a guided ship tour and discover the key ingredients that make the Disney Magic.

50'S & 60'S MUSIC TRIVIA

O'Gills Pub, Deck 3, Forward - 7:30 pm

Step back to the 50's and 60's and test your musical knowledge of some of the greats in this fun music trivia.

PUB QUIZ

O'Gills Pub, Deck 3, Forward - 9:45 pm

Join us as we test your knowledge against your fellow Guests at our Pub Quiz challenge.

FUN FOR ALL AGES HIGHLIGHTS

XBOX CHALLENGE

O'Gills Pub, Deck 3, Forward - 1:00 pm

Join your cruise staff for some Xbox fun!

CRAFTS: DOOR HANGERS

Promenade Lounge, Deck 3, Aft - 3:30 pm

Make some decorative door hangers with your Cruise Staff.



FAMILY FUN JACKPOT BINGO

Bingo Pre-Sales start at 4:00 pm

Fathoms, Deck 3, Forward - 4:15 pm

Join your Cruise Staff as we play 4 cash prize games as well as raffle off great Disney Cruise Line prizes! Pre-Sales start 15 minutes prior to game.

TODDLER TIME

Promenade Lounge, Deck 3, Aft - 4:15 pm

Join us for some fun activities that your toddler is sure to enjoy.



DIAMOND JACKPOT BINGO

Bingo Pre-Sales start at 7:15 pm

Fathoms, Deck 3, Forward - 7:30 pm

Join us for 4 cash prize games and your chance to win a diamond pendant! Everyone attending will also receive a voucher to collect a free Diamonds International charm bracelet! Pre-Sales start 15 minutes prior to the game.



SALUDOS AMIGOS FIESTA

D Lounge, Deck 4, Midship - 7:30 pm

Come see what Donald and his friends are up to this time. Bring the family out to this interactive dance party featuring fun Latin music! Your family will learn to salsa, merengue and just have a Latin good time!

DISNEY TRIVIA

D Lounge, Deck 4, Midship - 9:45 pm

Navigate your way through a round of questions to test how much you really know about Disney.

MAGIC QUEST

D Lounge, Deck 4, Midship - 10:15 pm

Enjoy the wildest and wackiest scavenger team event on the seven seas!



YOUTH ACTIVITIES HIGHLIGHTS

DINE & PLAY

As a convenience for families dining at 8:15 pm, our Youth Activities Counselors will be available at 9:15 pm at the entrance of Lumiere's and Carioca's and at 9:30 pm at the entrance of Animator's Palate to bring registered children to join the fun in Disney's Oceaneer Club and Disney's Oceaneer Lab.



Deck 5, Aft (7-5864)

8:00 am - 11:00 pm

Infants and Toddlers can enjoy toys and activities at It's a small world nursery. Reservations are first come, first served so please stop by!



Deck 5, Midship (7-1439)
(3-12 years old)

8:00 am - 12:00 am

LITTLE EINSTEIN'S ADVENTURE

2:30 pm

Your junior cruisers will have the time of their lives with this program inspired by their favorite show with fun activities guaranteed to make them feel like a little genius!

THE ROYAL BALL

7:30 pm

Attend your own Royal Ball and learn to be a prince or a princess.



Deck 5, Midship (7-1445)
(3-12 years old)

11:00 am - 12:00 am

PINATA PARTY

5:00 pm

It's time to celebrate with decorations, gift giving, and a whole fun and crazy party in the Oceaneer Lab!

PISTON CUP CHALLENGE

7:30 pm

It's Dinoco time and you're part of the pit crew! Design your own race car and see if you've got what it takes to end up in the winner's circle!



Deck 2, Midship (7-5816)
(11-14 years old)

10:30 am - 1:00 am

SPORTS DECK FUN

4:00 pm

Take over the Sports Deck with some fun and friendly competition.

CROWNING OF THE COUCH POTATO

10:30 pm

Do you think you know your movies, TV and commercials? Well it's time to test your knowledge on all the recent releases.



Deck 10, Midship (7- 18517)
(14-17 years old)

12:00 pm - 2:00 am

THAT'S HILARIOUS

10:30 pm

Ever wanted to show off your comedy skills? Then be a part of the cast for the crazy improv show "That's Hilarious" and put on a live show for your friends.

ARCADE NIGHT

1:00 am

The arcade is ours! Come and have some exclusive time in the arcade with some of your new friends

BUENA VISTA THEATRE

Deck 5, Aft
Today's Movies

Open Captioning

DOLBY 3D

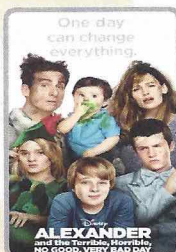

8:30 am
Duration:
1 hr 21 mins
Rating: PG



11:00 am & 10:30 pm
Duration:
1 hr 48 mins
Rating: PG

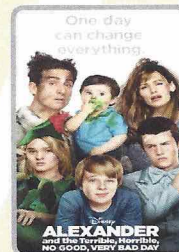

1:15 pm
Duration:
1 hr 21 mins
Rating: PG



3:15 pm
Duration: 2 hrs 2 mins
Rating: PG-13

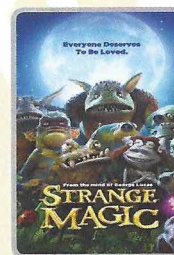

5:45 pm & 8:15 pm
Duration: 1 hr 39 mins
Rating: PG



KARAOKE

Join your Cruise Staff in D Lounge tonight and sing along to your favorite song, fun for everyone.

D Lounge,
Deck 4, Midship,
10:45 pm



ADULT GAME SHOW

It's time to play everyone's favorite couple's game show, Match your Mate!

Fathoms (18+),
Deck 3, Forward
10:15 pm

YOUTH ACTIVITIES OPEN HOUSE

Open House is an opportunity for all to come and participate in a variety of exciting activities and free time in the Oceaneer Club, Oceaneer Lab, it's a small world nursery, Vibe and Edge throughout the cruise. During these times secured programming will still be offered in the other venue for those looking to check their children into care.

Edge: 10:30 am - 12:00 pm & 7:30 pm - 9:00 pm

Vibe: 12:00 pm - 1:30 pm & 6:00 pm - 7:30 pm

Disney's Oceaneer Club: 11:00 am - 2:00 pm

Disney's Oceaneer Lab: 2:30 pm - 4:30 pm & 11:00 pm - 12:00 am

MORE TO ENJOY WHILE ONBOARD



PLAN YOUR NEXT GETAWAY NOW

Our 3 and 4 night Bahamian Cruises are a perfect way to get an instant tropical recharge! Departing from Miami or Port Canaveral, most Bahamian cruises include a stop at Disney's private island, Castaway Cay. Visit the Onboard Sales Desk to learn more about our special onboard booking offer.

DISNEY VACATION CLUB

Visit the Disney Vacation Club information desk and ask us about show times where you will learn how to turn every vacation into the vacation of a lifetime.

PORT & SHOPPING INFORMATION

Cozumel is a port where you can save even more on all your favorite luxury brand jewelry, watches, loose gemstones and more. Make sure you have your shopping maps and VIP cards before you head ashore so you can shop with confidence. Your Port Shopping Guide, Gemma, will be on the gangway for any last minute questions until 9:15 am. Later, join Gemma at 4:00 pm in O'Gills Pub, Deck 3, Forward. Learn the difference between a \$10 watch and a \$10,000 timepiece and where to find the top brands in the ports of call at amazing tax and duty free prices.



PAMPER PACKAGE

*50 minute Full Body Massage *Foot and Ankle Massage
*Indian Scalp Massage *25 Minute Booster Facial
Only \$149

Deck 9, Forward - Phone : 7-1465

Commemorate your Disney cruise with a wide selection of 2015 Disney Cruise Line merchandise. From casual apparel to drinkware and more, you are sure to find a special souvenir for the whole family.

**MICKEY'S MAINSAIL
DECK 4, FORWARD**



**GET THE
PICTURE!**

Order a Get the Picture! photo disc and share your vacation memories digitally! No need to decide which photos to take home now, select your photos from the comfort of your home. Print, send and share your photos easily! Hurry, as supplies are limited.

**Terms and conditions apply. Photos captured on your vacation are only available for purchase during this cruise.*

Connect @ Sea

We are now offering a NEW and improved Internet service to stay connected on your cruise like no other in the industry! Internet packages range from \$0.25 per MB - \$89.00 (1000 MB package). For more information contact your Connect@Sea Expert or Guest Services onboard.

QUARTER MASTERS ARCADE

You can drive a Hummer, be The Fast and The Furious, plus hop on a Crazy Taxi with no license required! All this at Quarter Masters Arcade, located on Deck 9, Midship.

TRANSPORTATION INFORMATION

Should you wish to purchase transportation to Orlando International Airport, kindly proceed to Guest Services, Deck 3, Midship for further assistance.



Hola! We have arrived at the island paradise of Cozumel just off the coast of Mexico. This is the perfect day to enjoy the beach in Cozumel or take a snorkeling tour. There is a myriad of options, so make sure to book your place at the

Port Adventures Desk, Deck 3, Midship.

SHOPPING

DISNEY STORYTELLERS SERIES AT THE VISTA GALLERY

With artists who have been instrumental in creating the worlds of popular Disney films, stop by the Vista Gallery today for the Disney Storytellers Series and admire the unique interpretations of your favorite Disney characters by these talented artists. Deck 4, Midship.

EVERYTHING PRINCESS AT MICKEY'S MAINSAIL

Are you cruising with a young, aspiring Princess? Stop by Mickey's Mainsail for all things Disney Princess including dresses and accessories. Whether your princess dreams in the style of Cinderella, Belle, or Tiana, Mickey's Mainsail has everything you need to be royal ready! Deck 4, Forward.

STYLISH SUNGLASSES

Visit White Caps to gear up to face the sun with stylish sunglasses designed by popular brands such as Marc Jacobs and Maui Jim. Stop by and select a pair today! Deck 4, Forward.

ALL TIED UP IN DISNEY CRUISE LINE SOUVENIRS!

From fitted tees to a stylish handbag, tie your outfit together with apparel and accessories from the nautical rope-inspired Disney Cruise Line collection "Mickey Knots," now available in White Caps. Deck 4, Forward.

CRUISE IN STYLE WITH GUESS ACCESSORIES

Head to White Caps for the ultimate destination of fashionable brand name accessories such as Guess watches, sunglasses, and handbags. Discover the elegant men's and women's watches paired with two-tone, silver, gold, and black-colored bands, with selected styles sparkling with Swarovski crystals. Compliment your style with one of the various handbags available, adorned with the iconic Guess logo. Top off your look with a pair of stylish sunglasses and you're ready for day at the port! White Caps, Deck 4 Forward.

SOPHIA FIORI DIAMOND TRUNK SHOW

Sophia Fiori is an LA based designer, wholesaler, and one of Hollywood's favorite designers. Industry leaders in colored diamonds, and more specifically Caribbean blue diamonds - one of the single most popular purchases at sea because it reminds everyone of the colors of the Breathtaking Ocean! White Caps, Deck 4, Forward.

Due to port regulations, when the ship is docked, the stores will remain closed.

IMPORTANT INFORMATION

Security Notice

All Guests (including Children) who wish to disembark or embark the ship are required to present their Key to the World card at the gangway. A photo ID is also required for those Guests who are 18 years of age or older. Guests under the age of 18 are required to have a parent, guardian or other responsible adult sign an authorization form at the Guest Service Desk if they wish to go ashore unaccompanied or with any adult from another stateroom.

Sunscreen/Insect Repellent Advisory
Use sunscreen first and protect against mosquito bites and related illnesses by applying insect repellent on top of sunscreen when going ashore. Insect repellent is available for purchase in White Caps.

Cold and Flu Reminder

Please wash hands frequently and thoroughly, particularly before meals. Contact the Health Center by dialing 7-1923, should anyone in your party become ill.

Inclement Weather

For the safety of all Guests, outdoor events may be changed due to unforeseen weather conditions.

Corridor Quiet Hours

As a courtesy to all our Guests, please recognize quiet hallway hours from 10:00 p.m. til 8:00 a.m.

Environmental Message

With Disney's commitment to the Environment please refrain from throwing anything over the Ship's side. Thank you.

No Reserved Seats Policy

As a courtesy to all Guests we kindly advise that the saving of seats is not permitted in the Walt Disney Theatre, and the saving of the sun loungers is not permitted on Deck 9 and 10. Items left unattended will be returned to lost and found at Guest Services, Deck 3, Midship.

Smoking

For the comfort of our guests, the following areas are designated as smoking areas:
• Deck 10 Forward, Starboard Side
• Deck 9, Forward, Starboard Side at Quiet Cove
• Deck 4, Starboard Side from 6:00 p.m. to 6:00 a.m. only (all of Deck 4 is non-smoking from 6:00 a.m. to 6:00 p.m.)
Smoking is prohibited inside all guest staterooms and on stateroom verandahs. Guests found smoking in their staterooms or on their verandahs will be charged a \$250 stateroom recovery fee.

Walt Disney Theatre













Theatrical performances may use artificial fog, strobe lights, pyrotechnics and other special effects. For the safety of our performers and the comfort of those around you, the use of any photography or video recording device or any electronic equipment is prohibited.

Verandah Safety

Please do not leave any combustible materials on your balcony when not present in your stateroom for safety reasons.

Morning	8:30	8:45	9:00	9:15	9:30	9:45	10:00	10:15	10:30	10:45	11:00	11:15	11:30	11:45	12:00	12:15	12:30	12:45	1:00	1:15	1:30	
FUNNEL VISION	A Goofy Movie (G) Funnel Vision						Cars (G) Funnel Vision									Toy Story (G) Funnel Vision						
BUENA VISTA THEATRE	Alexander...Very Bad Day (PG) Duration: 1 Hour 21 Minutes						Alexander...Very Bad Day (PG) Duration: 1 Hour 21 Minutes					Big Hero 6 (PG) DOLBY.3D Duration: 1 Hour 48 Minutes									Alexander...Very Bad Day (PG) Duration: 1 Hour 21 Minutes	
CHARACTERS																						
FUN FOR ALL AGES											Become Iron Man! Disney's Oceaneer Club						Memory Wall Disney's Oceaneer Club		Xbox Challenge O'Gillis Pub			
	Nemo's Coral Reef Adventure Disney's Oceaneer Club																					
ADULTS	Friends of Bill W. Keys																					
VIBE 14-17 YEARS OLD															Youth Activities Open House							
EDGE 11-14 YEARS OLD								Youth Activities Open House							Craft Corner							
OCEANEER LAB 3-12 YEARS OLD											Super Sloppy Science						Lunch					
OCEANEER CLUB 3-12 YEARS OLD			Clarabelle's Moo Juice										Youth Activities Open House									
											Become Iron Man!						Memory Wall				Nemo's Coral Reef Adventure	

Afternoon	1:45	2:00	2:15	2:30	2:45	3:00	3:15	3:30	3:45	4:00	4:15	4:30	4:45	5:00	5:15	5:30	5:45	6:00	6:15	6:30	6:45			
FUNNEL VISION		Tarzan (G) Funnel Vision							Pixar Short Films (PG) Funnel Vision							Mulan (G) Funnel Vision						Wreck-It Ralph Funnel Vision		
BUENA VISTA THEATRE								Guardians of the Galaxy (PG-13) Duration: 2 Hours 2 Minutes														Strange Magic (PG) Duration: 1 Hour 39 Minutes		
CHARACTERS								Chip & Dale Lobby Atrium (P)							Tiana Lobby Atrium (P)		Peter Pan Near D Lounge Entrance							
								Daisy Lobby Atrium (P)							Cpt. Hook Near D Lounge Entrance		Mickey Preludes							
FUN FOR ALL AGES		Who Am I? Promenade Lounge			Cruisin' for Trivia Promenade Lounge			Crafts: Door Hangers Promenade Lounge		Bingo Pre-Sales		Family Fun Jackpot BINGO Fathoms				Live Music with Merry Go Round Duo Promenade Lounge		The Comedy and Magic of DAVID WILLIAMSON Walt Disney Theatre						
															Live Music with Suzy and Alex Lobby Atrium									
					Animation Cells 🎬 Disney's Oceaneer Lab								Toddler Time Promenade Lounge											
ADULTS					Crafts: Memory Pages O'Gills Pub				Art of The Theme Show Tour Palo				Pilates Senses Spa Fitness Center		Club 18*21 - Wii Challenge O'Gills Pub									
									Watch Seminar O'Gills Pub		Disney Vacation Club Group Preview D Lounge													
VIBE 14-17 YEARS OLD	Animation Cells								Chess and Checkers Challenge				Scavenger Hunt				Sports Deck Fun				Youth Activities Open House 🎪			
EDGE 11-14 YEARS OLD	Video Game Challenge								Scavenger Hunt				Sports Deck Fun				Brain Teasers				Scategories			
OCEANEER LAB 3-12 YEARS OLD	Four Square 🍀				Youth Activities Open House 🎪												Pinata Party 🍌				Dinner			
					Animation Cells 🎬																			
OCEANEER CLUB 3-12 YEARS OLD	Open House				Little Einstein's Adventure 🧒								Become Iron Man! 🦾				Craft Corner 🧩							

Evening	7:00	7:15	7:30	7:45	8:00	8:15	8:30	8:45	9:00	9:15	9:30	9:45	10:00	10:15	10:30	10:45	11:00	11:15	11:30	11:45	12:00
FUNNEL VISION							Ice Princess (G) Funnel Vision						Remember the Titans (PG) Funnel Vision								
BUENA VISTA THEATRE							Strange Magic (PG) Duration: 1 Hour 39 Minutes						Big Hero 6 (PG)  Duration: 1 Hour 48 Minutes								
CHARACTERS		Stitch <small>Near D Lounge Entrance</small>	Belle <small>Near D Lounge Entrance</small>	Cpt. Hook <small>Near D Lounge Entrance</small>	Tiana <small>Preludes</small>							Belle <small>Lobby Atrium (P)</small>	Daisy <small>Near D Lounge Entrance</small>	Stitch <small>Preludes</small>							
		Goofy <small>Lobby Atrium (P)</small>		Mickey <small>Lobby Atrium (P)</small>							Minnie <small>Near D Lounge Entrance</small>	Goofy <small>Preludes</small>	Cinderella <small>Lobby Atrium (P)</small>								
FUN FOR ALL AGES		Bingo Pre-Sales	Diamond Jackpot Bingo Fathoms			 The Comedy and Magic of Walt Disney Theatre						Disney Trivia D Lounge		Magic Quest D Lounge		 D Lounge					
	Disney Tunes Trivia Promenade Lounge																				
			Saludos Amigos Fiesta D Lounge						Live Music with Merry Go Round Duo Promenade Lounge				Live Music with Merry Go Round Duo Promenade Lounge								
ADULTS	Beatle's Tribute O'Gills Pub		50's/60's Music Trivia O'Gills Pub		Mike Archer LIVE O'Gills Pub						Cruise Staff DJ Fathoms		Club 18*21 Fathoms		 Fathoms		Cruise Staff DJ Fathoms				
			Live Piano With Nick Messina Keys								Pub Quiz O'Gills Pub						Live Guitar with Mike Archer O'Gills Pub				
VIBE <small>14-17 YEARS OLD</small>	Open House 		Smoothie Hour								Pump It Up				That's Hilarious				Crowning of the Couch Potato		
EDGE <small>11-14 YEARS OLD</small>			Youth Activities Open House 								Ninja				Crowning of the Couch Potato						
OCEANEER LAB <small>3-12 YEARS OLD</small>			Piston Cup Challenge 								Lights, Camera, Improv! 				Youth Activities Open House 						
															Disney Infinity						
OCEANEER CLUB <small>3-12 YEARS OLD</small>	Dress Up Fun		The Royal Ball 		Flittin' Around 				Pluto's Pajama Party 												

Symbol for activities that will be repeated during the cruise



FOLD

Fold along the dotted lines and take me with you so you don't miss any of the fun!

FOLD

IN THE SPOTLIGHT SERIES



CREATE & INVENT SERIES



OPEN HOUSE



JUMP UP SERIES



CLUBHOUSE SERIES



STORYBOOK SERIES



TUESDAY, MARCH 10, 2015 - COZUMEL, MEXICO

BUENA VISTA THEATRE

Deck 5, Aft

Open Captioning

DOLBY 3D



8:30 am
Duration:
1 hr 21 mins
Rating: PG



11:00 am &
10:30 pm
Duration:
1 hr 48 mins
Rating: PG



1:15 pm
Duration:
1 hr 21 mins
Rating: PG



3:15 pm
Duration:
2 hrs 2 mins
Rating: PG-13



5:45 pm &
8:15 pm
Duration:
1 hr 39 mins
Rating: PG

Character Appearances

CHIP & DALE

Lobby Atrium (P) - 3:30 pm
Preludes - 5:15 pm

DAISY DUCK

Lobby Atrium (P) - 4:00 pm
Near D Lounge Entrance
10:00 pm

PRINCESS TIANA

Lobby Atrium (P) - 5:15 pm
Preludes - 8:00 pm

CAPTAIN HOOK

Near D Lounge Entrance
5:15 pm & 7:45 pm

MICKEY MOUSE

Preludes - 5:45 pm
Lobby Atrium (P) - 8:00 pm

PETER PAN

Near D Lounge Entrance
5:45 pm

STITCH

Near D Lounge Entrance
7:15 pm
Preludes - 10:15 pm

BELLE

Preludes - 7:30 pm
Lobby Atrium (P) - 9:45 pm

GOOFY

Lobby Atrium (P) - 7:30 pm
Preludes - 9:45 pm

MINNIE MOUSE

Near D Lounge Entrance
9:30 pm

CINDERELLA

Lobby Atrium (P) - 10:15 pm



(P) - Portside, (S) - Starboard Side

Don't forget your Camera to capture those Magical Moments!

Check here each day for Character appearances.

For detailed Character appearance information see the Character Information Board in the Lobby Atrium.

Meet-and-Greets will be advertised for the length of time the line will be open. To avoid disappointment, please meet at start time of appearances.

YOUTH ACTIVITIES THEMED EXPERIENCES

CLUBHOUSE SERIES
focuses on movement and features content which appeals to younger children.

STORYBOOK SERIES
is designed with a strong connection to the Disney classic stories.

JUMP UP! SERIES
includes large group games & movement-oriented activities.

CREATE & INVENT SERIES
will have a tactile focus allowing children to create and admire their work.

IN THE SPOTLIGHT SERIES
focuses on children's stage presence with lots of activities and enthusiasm.

OLVE IT! SERIES
are less active, but will challenge children with problem/solutions-based activities.

YOUTH ACTIVITIES OPEN HOUSE

Activities for families, adults and children of all ages to enjoy together.

SHIP DIRECTORY

YOUTH ACTIVITIES

DISNEY'S OCEANEER CLUB	DECK 5, Mid	8:00 AM - 12:00 AM
DISNEY'S OCEANEER LAB	DECK 5, Mid	11:00 AM - 12:00 AM
EDGE	DECK 2, Mid	10:30 AM - 1:00 AM
IT'S A SMALL WORLD NURSERY	DECK 5, Aft	8:00 AM - 11:00 PM
VIBE	DECK 10, Mid	12:00 PM - 2:00 AM

POOLS

*Children under 12 years of age must have adult supervision in all pools.

AQUADUNK	DECK 10, Mid	1:00 PM - 3:15 PM 4:15 PM - 9:00 PM
AQUALAB	DECK 9, Aft	8:30 AM - 10:00 PM
GOOFY'S POOL	DECK 9, Mid	9:00 AM - 6:00 PM 8:00 PM - 10:00 PM
NEPHEWS' SPLASH ZONE	DECK 9, Aft	8:30 AM - 6:00 PM
QUIET COVE POOL (18+)	DECK 9, Fwd	8:00 AM - 10:00 PM
TWIST 'N' SPOUT	DECK 9, Aft	12:00 PM - 9:00 PM

Complimentary pool vests are available for children to use in the pools onboard.
They are located on the pool deck.

RECREATION

PORT ADVENTURES DESK	DECK 3, Mid	7:30 AM - 11:00 AM 7:00 PM - 8:30 PM
SENSES FITNESS CENTER (18+)	DECK 9, Fwd	6:30 AM - 10:00 PM
WIDE WORLD OF SPORTS DECK	DECK 10, Fwd	24 HOURS

GENERAL INFORMATION

BUENA VISTA THEATRE	DECK 5, Aft	SHOWTIMES
DISNEY VACATION CLUB DESK	DECK 4, Mid	8:30 AM - 10:30 AM 5:30 PM - 10:00 PM
ONBOARD SALES DESK	DECK 4, Mid	4:00 PM - 6:00 PM 7:30 PM - 8:30 PM 9:30 PM - 10:30 PM
FUNNEL VISION	DECK 9, Mid	SHOWTIMES
GUEST SERVICES	DECK 3, Mid	24 HOURS
HAIR BRAIDING	DECK 9, Mid	4:00 PM - 6:00 PM 7:00 PM - 10:00 PM
MEDICAL HEALTH CENTER	DECK 1, Fwd	9:30 AM - 11:00 AM 4:30 PM - 7:00 PM
PORT & SHOPPING DESK	DECK 3, Mid	7:30 PM - 8:30 PM
PRELUDES	DECK 4, Fwd	5:30 PM - 9:00 PM
QUARTER MASTERS (ARCADE)	DECK 9, Mid	24 HOURS
SENSES SPA AND SALON	DECK 9, Fwd	8:00 AM - 10:00 PM
SHUTTERS PHOTO GALLERY	DECK 4, Aft	4:00 PM - 11:00 PM
WALT DISNEY THEATRE	DECK 4, Fwd	SHOWTIMES

SHOPPING

MICKEY'S MAINSAIL	DECK 4, Fwd	4:30 PM - 11:00 PM
QUACKS	DECK 9, Mid	
SEA TREASURES	DECK 3, Fwd	4:30 PM - 11:00 PM
VISTA GALLERY	DECK 4, Mid	6:30 PM - 10:30 PM
WHITE CAPS	DECK 4, Fwd	4:30 PM - 11:00 PM

IMPORTANT NUMBERS

Fire/Security: 7-3001
Medical EMERGENCY: 7-3000
Health Center: 7-1923

DINNER MENU	Animator's Palate : Pacific Rim Cuisine	DRINK OF THE DAY	Captain's Treasure (Alcoholic)	WEATHER FORECAST	Today: Partly Cloudy High: 78°F/26°C
	Carioca's : South American Cuisine		Passion Cream Freeze (Non-Alcoholic)		Tomorrow: Partly Sunny High: 80°F/27°C
	Lumiere's : French Cuisine				

Evening Attire: Cruise Casual

DINING & LOUNGES

Breakfast

CABANAS	DECK 9, Aft	7:00 AM - 11:00 AM
DAISY'S DE LITES	DECK 9, Aft	6:30 AM - 8:30 AM
LUMIERE'S (À-LA CARTE)	DECK 3, Mid	7:30 AM - 9:00 AM

LUNCH

CABANAS	DECK 9, Aft	11:45 AM - 2:00 PM
DAISY'S DE LITES	DECK 9, Aft	11:00 AM - 6:00 PM
LUMIERE'S (À-LA CARTE)	DECK 3, Mid	12:00 PM - 1:30 PM
PETE'S BOILER BITES	DECK 9, Aft	11:00 AM - 6:00 PM
PINOCCHIO'S PIZZERIA	DECK 9, Mid	11:00 AM - 6:00 PM

DINNER

ANIMATOR'S PALATE	DECK 4, Aft	5:45 PM & 8:15 PM
CABANAS TABLE SERVICE	DECK 9, Aft	6:30 PM - 8:30 PM
CARIOCA'S	DECK 3, Aft	5:45 PM & 8:15 PM
LUMIERE'S (À-LA CARTE)	DECK 3, Mid	5:45 PM & 8:15 PM
PALO (FOR RESERVATIONS CALL 7-6843)	DECK 10, Aft	6:00 PM - 8:30 PM
PETE'S BOILER BITES	DECK 9, Aft	6:00 PM - 10:00 PM

LATE NIGHT SNACKS

O'GILLS PUB	DECK 3, Fwd	10:45 PM - 11:45 PM
PINOCCHIO'S PIZZERIA	DECK 9, Mid	9:30 PM - 12:00 AM
PROMENADE LOUNGE	DECK 3, Aft	10:45 PM - 11:45 PM

ADDED FEATURES

EYE SCREAM	DECK 9, Aft	11:00 AM - 11:00 PM
BEVERAGE STATION	DECK 9, Aft	24 HOURS
ROOM SERVICE	DIAL 7-4330	24 HOURS

ENTERTAINMENT - LOUNGES - BARS

Adults must be 21 and older to consume alcoholic beverages.

AFTER HOURS	DECK 3, Fwd	(AFTER 9:00 PM, ADULTS ONLY)
COVE CAFE (18+)	DECK 9, Mid	6:30 AM - 12:00 AM
D LOUNGE	DECK 4, Mid	SHOWTIMES
FATHOMS (18+)	DECK 3, Fwd	7:00 PM - 2:00 AM
FROZONE TREATS	DECK 9, Aft	10:00 AM - 6:00 PM
INTERNET CAFE	DECK 3, Aft	24 HOURS
KEYS (18+)	DECK 3, Fwd	6:00 PM - 12:30 AM
O'GILLS PUB (18+)	DECK 3, Fwd	3:00 PM - 12:00 AM
PRELUDES	DECK 4, Fwd	5:30 PM - 9:00 PM
PROMENADE LOUNGE	DECK 3, Aft	8:00 AM - 12:00 AM
PINOCCHIO'S PIZZERIA	DECK 9, Mid	9:30 AM - 12:00 AM
SIGNALS (18+)	DECK 9, Fwd	10:00 AM - 10:30 PM

Public Health Advisory: Consuming raw or undercooked meats, poultry, seafood, shellfish, or eggs may increase your risk for foodborne illness, especially if you have certain medical condition.

All Ashore: Approx. 8:15 am
All Aboard: 3:45 pm

Ship's Agent in Cozumel

Agencia Consignataria del Sureste S.A. de C.V.
Calle 6 Nte. #14 por 10 y 15 Av. Cozumel, Quintana Roo, Mexico
Mr. Gilberto Santiago Vera
Mobile: 987 871 1134