

PERSONAL NAVIGATOR

TUESDAY, JANUARY 20, 2015

Sunrise: 7:19 am Sunset: 6:18 pm
Evening Attire: Formal

Today: Partly Cloudy High: 76°F/24°C
Tomorrow: Sunny High: 82°F/28°C

DAY AT SEA

DISNEY CRUISE LINE PRESENTS

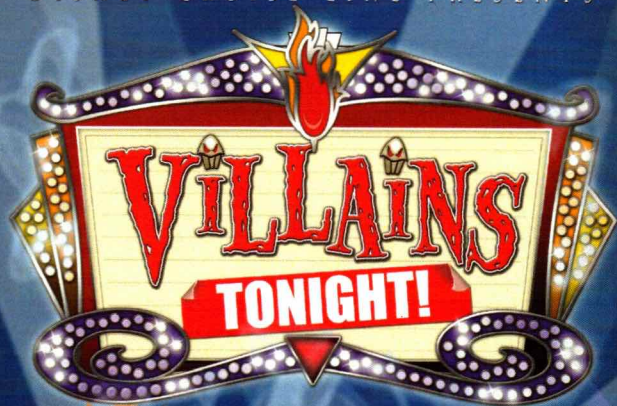

WALT DISNEY THEATRE

Deck 4, Forward,
6:15 pm & 8:30 pm

As a courtesy to all Guests, we kindly advise that the saving of seats is **not** permitted in the Walt Disney Theatre.



 Assistance available at the entrance to the Walt Disney Theatre 30 minutes prior to show time.

Disney MAGIC Fun Facts

Tonnage: 84,000

Length Overall: 984 Feet

Ship's Registry: The Bahamas

Important Dates

Keel Laid: October 31, 1996

Launch Date: April 12, 1997

Inaugural Cruise: July 30, 1998

- The Magic was built by a process called Jumboisation (in 2 separate sections) in Italy at the Fincantieri Maghera Shipyard (stern) and the Fincantieri Ancona Shipyard (bow). The joint of the ship is just in front of Lumiere's.
- The anchor of the Disney Magic weighs 28,200 lbs (12,802.8kg) - the same weight as three elephants.
- Over 50 nationalities make up the 960 Crew Members on board.
- Sorcerer Mickey stands proudly 10 ft tall on the bow of the ship. There are other characters in the artwork around him.
- Goofy hangs 20 ft tall, painting the finishing touches on the stern.



CAPTAIN'S RECEPTION

Enjoy an exclusive photo with Captain John, & meet some of the ship's officers.
With live music provided by Suzy and Alex.

Lobby Atrium,
Deck 3, Midship,
5:15 pm & 7:30 pm

Don't Miss:

Magic Workshop (6+)

Fathoms, Deck 3, Forward - 12:45 pm

Magic Dave teaches you the basics of magic in this fun family event.

Mickey 200

Fathoms, Deck 3, Forward - 2:00 pm

Don't eat your vegetables... race them in this wild and wacky charge to the finish line. May the best veggie win! (Limited Availability)

Variety Show: Niels Duinker

Fathoms, Deck 3, Forward - 7:30 pm

Featuring the Comedy & Juggling of Niels Duinker, in this fun for all the family cabaret show.

Formal Night After Party

D Lounge, Deck 4, Midship - 9:45 pm

Join your Cruise Staff as we continue the party, with special appearances from the world famous Disney Characters.

Variety Show: David Williamson (18+)

Walt Disney Theatre, Deck 4, Forward - 10:30 pm

Featuring the Comedy and Magic of David Williamson, as he entertains you in this adult exclusive show.

Disney Cruise Line

PORT ADVENTURES 

Stop by the Port Adventures Desk, located on Deck 3, Midship, where our friendly team will assist you to plan your adventure to our ports of call!

DINNER MENU

Animator's Palate : Pacific Rim Cuisine
Carioca's : South American Cuisine
Lumiere's : French Cuisine

DRINK OF THE DAY

Deep Blue Sea (Alcoholic)
Mango Crush (Non-Alcoholic)

IMPORTANT NUMBERS

Fire/Security: 7-3001
Medical Emergency: 7-3000
Health Center: 7-1923

ADULT ACTIVITY HIGHLIGHTS



SENSES SPA FITNESS CLASSES & SEMINARS

Sunrise Stretch - Senses Spa Fitness Center - 7:00 am
Fab Abs - Senses Spa Fitness Center - 7:30 am
Body Sculpt Boot Camp (Nom. Fee) - Senses Spa Fitness Center - 9:00 am
Introduction to Acupuncture - Senses Spa Fitness Center - 10:00 am
Ultimate Hair Cut Seminar - Senses Spa Fitness Center - 10:30 am
Secrets to a Flatter Stomach - Senses Spa Fitness Center - 11:00 am
Pamper Party - Senses Spa Fitness Center - 12:00 pm
Back Pain Solutions - Senses Spa Fitness Center - 2:00 pm
Seminar: Improving Your Posture-Walk in Comfort - Senses Spa Fitness Center - 3:00 pm
Group Cycling - Senses Spa Fitness Center - 4:00 pm
Pilates - Senses Spa Fitness Center - 5:00 pm

TASTING CLASSES

Stem to Stern Wine Tasting (21+) - Keys - 12:00 pm
Mixology (21+) - Keys - 2:00 pm
Cognac Tasting (21+) - Cove Cafe - 10:30 pm
 Please make reservations for tastings at Guest Services for a nominal fee.
 Tasting Seminars are only for Guests 21 and older.

CLUB 18*21 - LUNCH

Lumiere's, Deck 3, Midship - 12:00 pm
 Get to know your fellow 18*21 Guests over a spot of lunch.

CLUB 18*21 - XBOX® DISNEY INFINITY

O'Gills Pub, Deck 3, Forward - 5:15 pm
 Get creative and build magical worlds of wonder as one of your favorite Disney characters in Disney's Infinity.

CLUB 18*21 - MIXER

Fathoms, Deck 3, Forward - 10:15 pm
 Come join fellow cruisers your own age at our exclusive Club 18*21 event.

ART OF THE THEME SHOW TOUR

Palo, Deck 10, Aft - 9:00 am & 2:45 pm
 Join us on a guided ship tour and discover the key ingredients that make the Disney Magic.

ANYONE CAN COOK - AVOCADO TUNA TOWER

D Lounge, Deck 4, Midship - 10:30 am
 From our galley to yours. Join our chefs as they show you how to prepare delicious dishes.
 Today's Menu - Avocado Tuna Tower.

DISNEY INNOVATIONS: ANIMATION

O'Gills Pub, Deck 3, Forward - 4:00 pm
 Join us for our presentation showing the "Top 10" greatest innovations that the Walt Disney Company has introduced to the field of Animation.



FUN FOR ALL AGES HIGHLIGHTS

WAKE UP WITH DISNEY JUNIOR

D Lounge, Deck 4, Midship - 8:30 am

What happens when you experience unlimited fun with your favorite Disney Junior shows? You get an exciting dance party designed especially for preschoolers ages seven and under.



YOUTH ACTIVITIES OPEN HOUSE:

MICKEY'S PUZZLE PLAYTIME

Disney's Oceaneer Club, Deck 5, Midship - 9:15 am

Come and play with Mickey & friends as they share their favorite games, puzzles, and dances.



SENSES SPA BINGO

Bingo Pre-Sales start at 10:30 am

Promenade Lounge, Deck 3, Aft - 10:45 am

Four CASH prizes to be won! Plus great spa prizes that will pamper you, including a mini facial and massages all courtesy of the Senses Spa and Salon. Serenity now!
 Pre Sales start 15 minutes prior to game.



JACK-JACK'S INCREDIBLE DIAPER DASH

Lobby Atrium, Deck 3, Midship - 11:30 am

Calling all baby cruisers! It's time to take to the mat to see who's the fastest crawler of the seven seas! Register your baby 15 minutes prior to the big race.



DISNEY VACATION CLUB GROUP PREVIEW

D Lounge, Deck 4, Midship - 12:30 pm

Want to learn more about taking magical vacations year after year? Please see a Disney Vacation Club representative on Deck 4, Midship, or call 7-2805 from your stateroom phone for more information about our interactive group presentation.

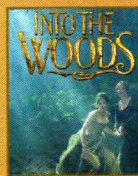

MOVIE SPECIAL: INTO THE WOODS - (PG)

Walt Disney Theatre, Deck 4, Forward

1:45 pm (Doors open at 1:30 pm)

"Into the Woods" is a modern twist on the beloved Brothers Grimm fairy tales, intertwining the plots of a few choice stories and exploring the consequences of the characters' wishes and quests.

MICKEY 200

Fathoms, Deck 3, Forward - 2:00 pm

Don't eat your vegetables... race them in this wild and wacky charge to the finish line. May the best veggie win! (Limited Availability)



\$5,000 MEGA JACKPOT BINGO

Bingo Pre-Sales start at 3:45 pm

Fathoms, Deck 3, Forward - 4:00 pm

Don't miss your chance to take home big money! 4 CASH prize games and great raffle prizes to be won! Complete the fourth game in 46 numbers or less and win the \$5,000 Mega Jackpot! Pre-Sales start 15 minutes prior to game.



DISNEY JUNIOR PIRATE & PRINCESS DANCE PARTY

D Lounge, Deck 4, Midship - 4:45 pm

Calling all Pirates and Princesses! Come join us for a family dance party featuring music and fun activities from Jake & the Neverland Pirates and Sofia the First. Whether you favor tiaras or treasure chests, there's something for you at our Disney Junior Pirate & Princess Dance Party!



FAMILY DANCE PARTY

Promenade Lounge, Deck 3, Aft - 7:30 pm

Bring the whole family and dance your cares away to some of your favorite hits!

YOUTH ACTIVITIES HIGHLIGHTS

DINE & PLAY

As a convenience for families dining at 8:15 pm, our Youth Activities Counselors will be available at 9:15 pm at the entrance of Lumiere's and Carioca's and at 9:30 pm at the entrance of Animator's Palate to bring registered children to join the fun in Disney's Oceaneer Club and Disney's Oceaneer Lab.



Deck 5, Aft (7-5864)

8:30 am - 11:00 pm

Infants and Toddlers can enjoy toys and activities at It's a small world nursery. Reservations are first come, first served so please stop by!



Deck 5, Midship (7-1439)
(3-12 years old)

9:00 am - 12:00 am

ALADDIN'S FUN ADVENTURES

11:30 am

Come join us as we go on a fun-filled Arabian adventure, discover a flying carpet and find the hidden Genie.

PLUTO'S PAJAMA PARTY

7:45 pm

Bring the little ones in their pajamas but there will be anything but sleep when Pluto and friends host the ultimate slumber party!



Deck 5, Midship (7-1445)
(3-12 years old)

9:00 am - 12:00 am

SUPER SLOPPY SCIENCE

10:00 am

Join Professor Make-O-Mess in some of the most extreme experiments you will ever see in the world of Super Sloppy Science!

MONSTROPOLIS MOST WANTED

2:00 pm

Have fun while you look for clues, play puzzle games, and find out which monster stole the children's door.



Deck 2, Midship (7-5816)
(11-14 years old)

10:00 am - 1:00 am

GOOFY'S WORLD RECORDS

11:15 am

Compete in the Goofy-est games ever! Goofy and his pals have created a variety of games and contests for a wild time.

ICE CREAM SOCIAL

4:00 pm

I scream, you scream, we all scream for ice cream! Make your own frosty treat with your Counselors.



Deck 10, Midship (7-18517)
(14-17 years old)

10:30 am - 2:00 am

GENDER WARS

12:00 pm

Join us as we find out who really are the kings or queens of the castle.

ZOMBIFIED

2:00 pm

A big movie producer is looking for zombies to help him film the finale to his latest masterpiece, Zombified.

BUENA VISTA THEATRE

Deck 5, Aft
Today's Movies

Open Captioning

DOLBY 3D

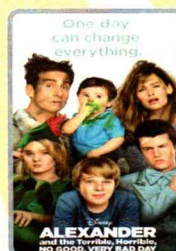

8:30 am
Duration:
1 hr 21 mins
Rating: PG



12:45 pm
Duration:
2 hrs 2 mins
Rating: PG-13

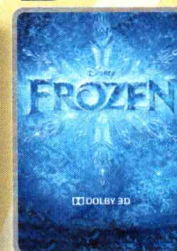

3:15 pm
Duration:
1 hr 48 mins
Rating: PG

DOLBY 3D



5:30 pm & 8:15 pm
Duration:
1 hr 48 mins
Rating: PG

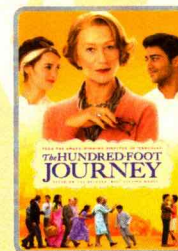

10:30 pm
Duration:
2 hrs 2 mins
Rating: PG



FAMILY VARIETY ACT

Featuring
the Comedy & Juggling of
Niels Duinker,
in this fun for all the family
cabaret show.

*Fathoms,
Deck 3, Forward
7:30 pm*



ADULT VARIETY ACT

Featuring the
Comedy & Magic
of David Williamson,
as he entertains you in this
adult exclusive show.

*Walt Disney Theatre (18+),
Deck 3, Forward
10:30 pm
(Doors open at 10:15 pm)*

YOUTH ACTIVITIES OPEN HOUSE

Open House is an opportunity for all to come and participate in a variety of exciting activities and free time in the Oceaneer Club, Oceaneer Lab, it's a small world nursery, Vibe and Edge throughout the cruise. During these times secured programming will still be offered in the other venue for those looking to check their children into care.

Edge: 10:00 am - 11:00 am & 6:00 pm - 7:30 pm

Vibe: 10:30 am - 11:30 am & 7:30 pm - 9:00 pm

Disney's Oceaneer Club: 9:00 am - 10:30 am

Disney's Oceaneer Lab: 7:00 pm - 9:00 pm

MORE TO ENJOY WHILE ONBOARD



BOOK ONBOARD AND SAVE!

Explore all the itineraries Disney Cruise Line offers - from the Caribbean and Bahamas to Alaska or Europe. Save when you book your next family adventure onboard! Visit the Onboard Sales Desk for more information.



DISNEY VACATION CLUB

Visit the Disney Vacation Club information desk and ask us about show times where you will learn how to turn every vacation into the vacation of a lifetime.



PORT & SHOPPING INFORMATION

Join Maureen, your Port Shopping Guide, at 11:00 am in the Buena Vista Theatre, Deck 5, Aft, for her Port and Shopping Talk. Don't miss the Watch Buying Seminar at 2:15 pm in O'Gills Pub, Deck 3, Forward. Attend the Diamond and Gemstone seminar at 3:30 pm in the Promenade Lounge, Deck 3, Aft. Don't miss these presentations for the amazing Tax and Duty Free Shopping Ashore opportunities that await you this cruise. Free goodies for everyone in attendance!



Deck 9, Forward - Phone : 7-1465

ACUPUNCTURE

Naturally effective for pain, arthritis, sea sickness, stress, digestion, weight loss, and much more. Let us help you enjoy your magical cruise and beyond.
1 session for \$150, 3 sessions for \$360

Commemorate your Disney cruise with a wide selection of 2015 Disney Cruise Line merchandise. From casual apparel to drinkware and more, you are sure to find a special souvenir for the whole family.



**MICKEY'S MAINSAIL
DECK 4, FORWARD**



SAY CHEESE

Your family is dressed up and ready to enjoy the evening. Capture the memories in your formal attire by visiting our professional portraiture studios in the Lobby Atrium, Deck 3, Midship, from
5:00 pm - 6:00 pm, 7:15 pm - 8:30 pm, and 9:30 pm - 10:15 pm.

**Offer available per stateroom; terms and conditions apply*

Connect @ Sea

We are now offering a NEW and improved Internet service to stay connected on your cruise like no other in the industry! Internet packages range from \$0.25 per MB - \$89.00 (1000 MB package). For more information contact your Connect@Sea Expert or Guest Services onboard.

QUARTER MASTERS ARCADE

Show what you've got on your journey on an underwater mission in Sea Wolf, or aim to win an awesome underwater camera in Master Key. Quarter Masters Arcade, located on Deck 9, Midship.

TRANSPORTATION INFORMATION

Should you wish to purchase transportation to Orlando International Airport, kindly proceed to Guest Services, Deck 3, Midship for further assistance.



What's your next adventure? Ask your friendly Port Adventures team about options for Grand Cayman and Cozumel. Don't forget to plan early for your day at Disney's exclusive island - Castaway Cay. Stop by the **Port Adventures Desk, Deck 3, Midship**, where our friendly team will assist you.

SHOPPING

DISNEY STORYTELLERS SERIES AT THE VISTA GALLERY

With artists who have been instrumental in creating the worlds of popular Disney films, stop by the Vista Gallery today for the Disney Storytellers Series and admire the unique interpretations of your favorite Disney characters by these talented artists. Deck 4, Midship.

HAIR BRAIDING ONBOARD

Add some flair to your hair when you visit a Disney Cruise Line® hair braiding station! Stop by a station today for more information and to learn all about the available braiding styles. Subject to restrictions and availability. Deck 9, Midship.

ALL TIED UP IN DISNEY CRUISE LINE SOUVENIRS!

From fitted tees to a stylish handbag, tie your outfit together with apparel and accessories from the nautical rope-inspired Disney Cruise Line collection "Mickey Knots," now available in White Caps. Deck 4, Forward.

HELPFUL SHOPPING TIP

Don't have time to drop off your souvenirs at your stateroom before dinner or a show? For your convenience, Disney Cruise Line merchandise locations can hold your purchased items for up to 24 hours while you enjoy the other Disney Cruise Line experiences you don't want to miss out on. Mickey's Mainsail and White Caps, Deck 4, Forward.

ERNST BENZ WATCHES

Manufactured in Switzerland and made in the time honored tradition of aviation timekeepers and the fine art of watch making, these large formats, self-winding instruments are renowned for their accuracy, durability and legibility. Stop by White Caps to see our full collection today! Deck 4, Forward.

IMPORTANT INFORMATION

Security Notice

All Guests (including Children) who wish to disembark or embark the ship are required to present their Key to the World card at the gangway. A photo ID is also required for those Guests who are 18 years of age or older. Guests under the age of 18 are required to have a parent, guardian or other responsible adult sign an authorization form at the Guest Service Desk if they wish to go ashore unaccompanied or with any adult from another stateroom.

Sunscreen/Insect Repellent Advisory

Use sunscreen first and protect against mosquito bites and related illnesses by applying insect repellent on top of sunscreen when going ashore. Insect repellent is available for purchase in White Caps.

Cold and Flu Reminder

Please wash hands frequently and thoroughly, particularly before meals. Contact the Health Center by dialing 7-1923, should anyone in your party become ill.

Inclement Weather

For the safety of all Guests, outdoor events may be changed due to unforeseen weather conditions.

Corridor Quiet Hours

As a courtesy to all our Guests, please recognize quiet hallway hours from 10:00 p.m. till 8:00 a.m.

Environmental Message

With Disney's commitment to the Environment please refrain from throwing anything over the Ship's side. Thank you.

No Reserved Seats Policy

As a courtesy to all Guests we kindly advise that the saving of seats is not permitted in the Walt Disney Theatre, and the saving of the sun loungers is not permitted on Deck 9 and 10. Items left unattended will be returned to lost and found at Guest Services, Deck 3, Midship.

Smoking

For the comfort of our guests, the following areas are designated as smoking areas:
• Deck 10 Forward, Starboard Side
• Deck 9, Forward, Starboard Side at Quiet Cove
• Deck 4, Starboard Side from 6:00 pm to 6:00 am only (all of Deck 4 is non-smoking from 6:00 am to 6:00 pm.)
Smoking is prohibited inside all guest staterooms and on stateroom verandahs. Guests found smoking in their staterooms or on their verandahs will be charged a \$250 stateroom recovery fee.

Walt Disney Theatre

Theatrical performances may use artificial fog, strobe lights, pyrotechnics and other special effects. For the safety of our performers and the comfort of those around you, the use of any photography or video recording device or any electronic equipment is prohibited.

Verandah Safety

Please do not leave any combustible materials on your balcony when not present in your stateroom for safety reasons.

Morning	8:30	8:45	9:00	9:15	9:30	9:45	10:00	10:15	10:30	10:45	11:00	11:15	11:30	11:45	12:00	12:15	12:30	12:45	1:00	1:15	1:30			
FUNNEL VISION	Robin Hood (G) Funnel Vision							The Lion King (G) Funnel Vision							Movie Challenge Poolside Deck Stage			Movie As Chosen By You Deck Stage						
BUENA VISTA THEATRE	Alexander.... Very Bad Day (PG) Duration: 1 Hour 21 Minutes							Port & Shopping Talk Buena Vista Theatre							Guardians of the Galaxy (PG-13) Open Captioning Duration: 2 Hours 2 Minutes									
CHARACTERS	Doc McStuffins Dk 4, Mid				Captain America Preludes				Jake Dk 4, Mid															
	Sofia Dk 4, Mid			Jake Dk 4, Mid			Doc McStuffins Dk 4, Mid			Sofia Dk 4, Mid			Captain America Preludes											
FUN FOR ALL AGES	D Lounge		Animation Donald Duck Promenade Lounge		Animation Pluto Promenade Lounge		Cruisin' for Trivia Promenade Lounge		Bingo Pre-Sales		Senses Spa BINGO Promenade Lounge		Lobby Atrium		Deck Stage		Magic Workshop (6+) Fathoms							
					Mickey's Puzzle Playtime Disney's Oceaneer Club		Become Iron Man! Disney's Oceaneer Club		MOVIE SPECIAL: Duration: 1 hr 48 minutes Walt Disney Theatre		Pictionary Challenge Promenade Lounge				Crafts: Masquerade Masks Promenade Lounge									
ADULTS	Friends of Bill W. Keys		Art of The Theme Show Tour Palo		Introduction to Acupuncture Senses Spa Fitness Center		ANYONE CAN COOK D Lounge		Crafts: Masquerade Masks O'Gills Pub		Club 18*21 - Lunch Lumiere's		Singles' Lunch Lumiere's		D Lounge		Movie Quotes Trivia O'Gills Pub							
VIBE 14-17 YEARS OLD								Youth Activities Open House			Coffee Break		Gender Wars				Game Challenge							
EDGE 11-14 YEARS OLD						Youth Activities Open House					Goofy's World Records					Disney Scene It								
OCEANEER LAB 3-12 YEARS OLD					Scavenger Hunt		Super Sloppy Science				Animation Antics					Lunch								
OCEANEER CLUB 3-12 YEARS OLD					Youth Activities Open House			Go Fetch				Aladdin's Fun Adventures												
					Mickey's Puzzle Playtime Become Iron Man!																			
Afternoon	1:45	2:00	2:15	2:30	2:45	3:00	3:15	3:30	3:45	4:00	4:15	4:30	4:45	5:00	5:15	5:30	5:45	6:00	6:15	6:30	6:45			
FUNNEL VISION						Live Music with Suzy and Alex Deck Stage			The Emperor's New Groove (G) Funnel Vision					Hercules (G) Funnel Vision										
BUENA VISTA THEATRE						Frozen (PG) Duration: 1 Hour 48 Minutes										Big Hero 6 (PG) Duration: 1 Hour 48 Minutes								
CHARACTERS				Stitch Gazebo		Chip & Dale Gazebo		Mickey Lobby Atrium (P)					Mickey Preludes		Chip & Dale Preludes									
				Goofy Lobby Atrium (P)												Minnie Preludes								
FUN FOR ALL AGES	Movie Special Walt Disney Theatre Deck 4, Forward Duration: 2 Hours 4 Minutes Rating: (PG) (Doors Open at 1:30 pm)		Bingo Pre-Sales		\$5,000 MEGA Jackpot BINGO Fathoms		Pirate & Princess Party D Lounge		Welcome Reception Lobby Atrium															
	Mickey 200 Fathoms		Disney Tunes Trivia Promenade Lounge		Diamond and Gemstone Seminar Promenade Lounge				Live Music with Duo Azucar Promenade Lounge															
ADULTS	Animation - Mickey Mouse Animator's Palate		Animation - Goofy Animator's Palate		Art of The Theme Show Tour Palo		ANYONE CAN COOK O'Gills Pub		Singles' Mingle Cove Cafe		Club 18*21 Xbox® Disney Infinity O'Gills Pub													
VIBE 14-17 YEARS OLD	Zombified					Ice Cream Social					Brain Teasers			Disney Infinity			Smoothie Hour							
EDGE 11-14 YEARS OLD	Your Pick: Games Galore				Brains and Brawns				Ice Cream Social			Cards Tournament			Youth Activities Open House									
OCEANEER LAB 3-12 YEARS OLD	Monstropolis Most Wanted								Anyone Can Cook			Bingo			Dinner									
OCEANEER CLUB 3-12 YEARS OLD	Mouseketeer Training				Become Iron Man!				Once Upon a Time			Memory Wall												
Evening	7:00	7:15	7:30	7:45	8:00	8:15	8:30	8:45	9:00	9:15	9:30	9:45	10:00	10:15	10:30	10:45	11:00	11:15	11:30	11:45	12:00			
FUNNEL VISION	The Little Mermaid Funnel Vision							Fantasia 2000 (G) Funnel Vision							Enchanted (PG) Funnel Vision									
BUENA VISTA THEATRE								Big Hero 6 (PG) Duration: 1 Hour 48 Minutes							The Hundred-Foot Journey (PG) Duration: 2 Hours 2 Minutes									
CHARACTERS			Minnie Preludes		Daisy Dk 4, Mid		Chip & Dale Dk 4, Mid		Daisy Preludes				Mickey Preludes											
	Pluto Dk 4, Mid				Mickey Preludes				Minnie Preludes															
FUN FOR ALL AGES			Welcome Reception Lobby Atrium						Formal Night After Party D Lounge															
			Variety: Niels Duinker Fathoms								Live Music with Duo Azucar Promenade Lounge		Live Music with Duo Azucar Promenade Lounge											
ADULTS	Luca Fiore O'Gills Pub		Villains Quote Trivia O'Gills Pub		Luca Fiore O'Gills Pub		Live Music with Rob Sanders Keys		Pub Quiz O'Gills Pub		Club 18*21 Fathoms		Showtime: David Williamson Walt Disney Theatre		Live Piano With Nick Messina Keys		Cruise Staff DJ Fathoms							
VIBE 14-17 YEARS OLD	Smoothie Hour		Youth Activities Open House				Pump It Up						Anyone Can Cook: Pizza											
EDGE 11-14 YEARS OLD	Open House		Disney Infinity				Craft Corner						Anyone Can Cook: Pizza											
OCEANEER LAB 3-12 YEARS OLD	Youth Activities Open House														Boys and Girls Chill									
OCEANEER CLUB 3-12 YEARS OLD								Pluto's Pajama Party				Become Iron Man!				Boys and Girls Chill								

Symbol for activities that will be repeated during the cruise



FOLD

Fold along the dotted lines and take me with you so you don't miss any of the fun!

FOLD

IN THE SPOTLIGHT SERIES
SOLVE IT! SERIES

JUMP UP! SERIES
CREATE & INVENT SERIES
OPEN HOUSE

CLUBHOUSE SERIES
STORYBOOK SERIES

TUESDAY, JANUARY 20, 2015 - DAY AT SEA

BUENA VISTA THEATRE

Deck 5, Aft

Open Captioning

DOLBY 3D

DOLBY 3D

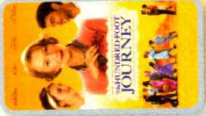
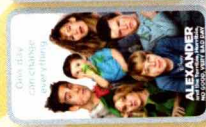

GUARDIANS OF THE GALAXY
8:30 am
Duration: 1 hr 21 mins
Rating: PG

FROZEN
3:15 pm
Duration: 1 hr 48 mins
Rating: PG

THE JOURNEY
10:30 pm
Duration: 2 hrs 2 mins
Rating: PG

Character Appearances

DOC MCSTUFFINS
Deck 4, Midship
8:30 am & 10:00 am

PRINCESS SOFIA
Deck 4, Midship
9:00 am & 10:30 am

JAKE THE NEVERLAND PIRATE
Deck 4, Midship
9:30 am & 11:00 am

CAPTAIN AMERICA
Preludes
9:30 am & 11:15 am

STITCH
Gazebo - 2:30 pm

GOOFY
Lobby Atrium (P)
2:45 pm

CHIP & DALE
Gazebo - 3:00 pm
Preludes - 5:30 pm
Deck 4, Midship
8:15 pm

MICKY MOUSE
Lobby Atrium (P) - 3:15 pm
Preludes - 4:30 pm,
8:00 pm & 10:15 pm

MINNIE MOUSE
Preludes - 5:00 pm,
7:30 pm & 9:45 pm

PLUTO
Deck 4, Midship - 7:15 pm

DAISY DUCK
Deck 4, Midship - 7:45 pm
Preludes - 9:15 pm



(P) - Portside, (S) - Starboard Side
Don't forget your Camera to capture those Magical Moments!
Check here each day for Character appearances.
For detailed Character appearance information see the Character Information Board in the Lobby Atrium.
Meet-and-Greets will be advertised for the length of time the line will be open. To avoid disappointment, please meet at start time of appearances.

YOUTH ACTIVITIES THEMED EXPERIENCES

CLUBHOUSE SERIES
focuses on movement and features content which appeals to younger children.

JUMP UP! SERIES
includes large group games & movement-oriented activities.

IN THE SPOTLIGHT SERIES
focuses on children's stage presence with lots of activities and enthusiasm.

STORYBOOK SERIES
is designed with a strong connection to the Disney classic stories.

CREATE & INVENT SERIES
will have a tactile focus allowing children to create and admire their work.

SOVE IT SERIES
are less active, but will challenge children with problem/solutions-based activities.

YOUTH ACTIVITIES OPEN HOUSE
Activities for families, adults and children of all ages to enjoy together.

SHIP DIRECTORY

YOUTH ACTIVITIES

DISNEY'S OCEANEER CLUB	DECK 5, MID	9:00 AM - 12:00 AM
DISNEY'S OCEANEER LAB	DECK 5, MID	9:00 AM - 12:00 AM
EDGE	DECK 2, MID	10:00 AM - 1:00 AM
IT'S A SMALL WORLD NURSERY	DECK 5, AFT	8:30 AM - 11:00 PM
VIBE	DECK 10, MID	10:30 AM - 2:00 AM

POOLS

*Children under 12 years of age must have adult supervision in all pools.		
AQUADUNK	DECK 10, MID	9:00 AM - 9:00 PM
AQUALAB	DECK 9, AFT	8:30 AM - 10:00 PM
GOOFY'S POOL	DECK 9, MID	9:00 AM - 6:00 PM
NEPHEWS' SPLASH ZONE	DECK 9, AFT	8:30 AM - 6:00 PM
QUIET COVE POOL (18+)	DECK 9, FWD	8:00 AM - 10:00 PM
TWIST 'N' SPOUT	DECK 9, AFT	9:00 AM - 9:00 PM

Complimentary pool vests are available for children to use in the pools onboard.
They are located on the pool deck.

RECREATION

PORT ADVENTURES DESK	DECK 3, MID	9:00 AM - 5:00 PM
SENSSES FITNESS CENTER (18+)	DECK 9, FWD	7:00 PM - 8:30 PM
WIDE WORLD OF SPORTS DESK	DECK 10, FWD	6:30 AM - 10:00 PM

GENERAL INFORMATION

BUENA VISTA THEATRE	DECK 5, AFT	SHOWTIMES
DISNEY VACATION CLUB DESK	DECK 4, MID	9:00 AM - 12:30 PM 2:30 PM - 10:00 PM
ONBOARD SALES DESK	DECK 4, MID	9:30 AM - 12:00 PM 4:00 PM - 6:00 PM 7:30 PM - 8:30 PM
FUNNEL VISION	DECK 9, MID	SHOWTIMES
GUEST SERVICES	DECK 3, MID	24 HOURS
HAIR BRAIDING	DECK 9, MID	10:00 AM - 12:00 PM 1:00 PM - 6:00 PM 7:00 PM - 10:00 PM
MEDICAL HEALTH CENTER	DECK 1, FWD	9:30 AM - 11:00 AM 4:30 PM - 7:00 PM
PORT & SHOPPING DESK	DECK 3, MID	7:30 PM - 8:30 PM
PRELUDES	DECK 4, FWD	5:30 PM - 9:00 PM
QUARTER MASTERS (ARCADE)	DECK 9, MID	24 HOURS
SENSSES SPA AND SALON	DECK 9, FWD	7:00 PM - 11:00 PM
SHOOTERS PHOTO GALLERY	DECK 4, AFT	10:00 AM - 10:00 PM
WALT DISNEY THEATRE	DECK 4, FWD	SHOWTIMES

SHOPPING

MICKY'S MAINSAIL	DECK 4, FWD	9:30 AM - 10:30 PM
QUACKS	DECK 9, MID	10:00 AM - 4:00 PM
SEA TREASURES	DECK 3, FWD	2:00 PM - 10:30 PM
VISTA GALLERY	DECK 4, MID	11:00 AM - 2:00 PM
WHITE CAPS	DECK 4, FWD	9:30 AM - 10:00 PM

DINNER MENU
Animator's Palate - Pacific Rim Cuisine
Carpe's - South American Cuisine
Lumiere's - French Cuisine

DRINK OF THE DAY
Deep Blue Sea (Alcoholic)
Mango Crush (Non-Alcoholic)

WEATHER FORECAST
Today: Partly Cloudy
High: 76°F/24°C
Tomorrow: Sunny
High: 82°F/28°C

Evening Attire: Formal

DINING & LOUNGES

BRUNCH

CABANAS	DECK 9, AFT	7:30 AM - 11:30 AM
DAISY'S DE LITES	DECK 9, AFT	7:00 AM - 9:00 AM
LUMIERE'S (A-LA CARTE)	DECK 3, MID	8:30 AM - 10:00 AM

LUNCH

CABANAS	DECK 9, AFT	11:30 AM - 2:00 PM
DAISY'S DE LITES	DECK 9, AFT	11:00 AM - 6:00 PM
LUMIERE'S (A-LA CARTE)	DECK 3, MID	12:00 PM - 1:30 PM
PALO (BRUNCH)	DECK 10, AFT	10:00 AM - 12:30 PM
PETE'S BOILER BITES	DECK 9, AFT	11:00 AM - 6:00 PM
PINOCCHIO'S PIZZERIA	DECK 9, MID	11:00 AM - 6:00 PM

DINNER

ANIMATOR'S PALATE	DECK 4, AFT	5:45 PM & 8:15 PM
CABANAS TABLE SERVICE	DECK 9, AFT	6:30 PM - 8:30 PM
CARIOCA'S	DECK 3, AFT	5:45 PM & 8:15 PM
LUMIERE'S	DECK 3, MID	5:45 PM & 8:15 PM
PALO (FOR RESERVATIONS CALL 7-8843)	DECK 10, AFT	6:00 PM - 8:30 PM
PETE'S BOILER BITES	DECK 9, AFT	6:00 PM - 10:00 PM

LATE NIGHT (NACAS)

O'GILLIS PUB	DECK 3, FWD	10:45 PM - 11:45 PM
PINOCCHIO'S PIZZERIA	DECK 9, MID	9:30 PM - 12:00 AM
PROMENADE LOUNGE	DECK 3, AFT	10:45 PM - 11:45 PM

ADDED FEATURES

EYE SCREAM	DECK 9, AFT	11:00 AM - 11:00 PM
BEVERAGE STATION	DECK 9, AFT	24 HOURS
ROOM SERVICE	DIAL 7-4330	24 HOURS

ENTERTAINMENT - LOUNGES - BARS

Adults must be 21 and older to consume alcoholic beverages.

AFTER HOURS		
COVE CAFE (18+)	DECK 3, FWD	(AFTER 9:00 PM ADULTS ONLY) 6:30 AM - 12:00 AM
D LOUNGE	DECK 4, MID	SHOWTIMES
FATHOMS (18+)	DECK 3, FWD	7:00 PM - 2:00 AM
FROZONE TREATS	DECK 9, AFT	10:30 AM - 6:00 PM
INTERNET CAFE	DECK 3, AFT	24 HOURS
KEYS (18+)	DECK 3, FWD	5:30 PM - 12:00 AM
O'GILLIS PUB (18+)	DECK 3, FWD	12:00 PM - 12:00 AM
PRELUDES	DECK 4, FWD	5:30 PM - 9:00 PM
PROMENADE LOUNGE	DECK 3, AFT	8:00 AM - 12:00 AM
PINOCCHIO'S PIZZERIA	DECK 9, MID	9:30 AM - 12:00 AM
SIGNALS (18+)	DECK 9, FWD	9:30 AM - 11:00 PM

Public Health Advisory: Consuming raw or undercooked meats, poultry, seafood, shellfish, or eggs may increase your risk for foodborne illness, especially if you have certain medical condition.

IMPORTANT NUMBERS

Fire/Security: 7-3001
Medical EMERGENCY: 7-3000
Health Center: 7-1923