

PERSONAL NAVIGATOR

SUNDAY, MARCH 8, 2015

Sunrise: 7:39 am Sunset: 7:26 pm
Evening Attire: Cruise Casual
All Aboard: 4:00 pm

Today: Partly Sunny High: 74°F/23°C
Tomorrow: Partly Sunny High: 74°F/23°C

PORT CANAVERAL, FLORIDA

Featuring

The Comedy and Magic of
David Williamson

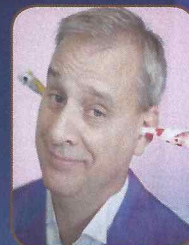

and the
Disney Magic Performers

WALT DISNEY THEATRE

Deck 4, Forward

6:15 pm & 8:30 pm

As a courtesy to all Guests, we kindly advise that the saving of seats is **not** permitted in the Walt Disney Theatre.



Assistance is available at the entrance of the Walt Disney Theatre 30 Minutes prior to show time.

Welcome Aboard!

Your Stateroom and Luggage

Staterooms will be ready at 1:30 pm. To allow stateroom hosts to prepare your room, please do not remove the blue stanchion straps. Stateroom hosts will deliver luggage throughout the day until 5:30 pm.

Staterooms with Bunk Beds

Bunk beds are recessed into the ceiling and will be prepared during evening turndown service by your Stateroom Host/ess.

Stateroom Safe

Each stateroom is equipped with a secured storage safe. Instructions for use are located on the safe.

To Change Dining Assignment

Requests for different seating times will be taken today:
> 12:30 pm - 3:30 pm, Lumiere's, Deck 3, Midship.
Please call 7-1831 and leave a voicemail.

Palo Dining Reservations:

Are required and will be taken on a first come basis today at:
> 12:30 pm - 3:30 pm, Lumiere's, Deck 3, Midship.
Please call 7-6843 and leave a voicemail.

Beverage Seminar Reservations:

> 12:30 pm - 3:30 pm, Lumiere's, Deck 3, Midship.

Dinner

5:45 pm - First Seating
8:15 pm - Second Seating

Please check your dining tickets for details of your dining rotation, and bring them to your specific dining location. There is no need to wait in line prior to dinner. Dining Rooms open at designated seating times and your table is reserved each night of your cruise.



ADVENTURES AWAY

Earn your status as V.I.P. sailors! Join your Cruise Director, Brent, your Disney pals and your Cruise Staff as we officially begin your "Adventures Away."

4:30 pm,
Deck Stage,
Deck 9, Midship

Don't Miss:

Character Meet & Greet Ticket Distribution

Port Adventures Desk, Deck 3, Midship - 12:00 pm - 3:00 pm

Pick up your tickets today to meet some of your favorite Disney friends.

- Princess Gathering
- Princess Anna & Queen Elsa

Tickets are required for each of these meet and greets. Space is limited.

Talent Show Sign Up

Port Adventures Desk, Deck 3, Midship

Let your family take center stage and strut their stuff. Everyone has a talent, it's time to show off yours! Pre-register at the Port Adventures desk.

Walking Ship Tour

Preludes, Deck 4, Forward - 2:00 pm & 2:45 pm

Enjoy the beauty of the Disney Magic® with your Cruise Staff in this guided tour.

Magic Quest

Fathoms, Deck 3, Forward - 10:45 pm

Enjoy the wildest and wackiest scavenger team event on the seven seas!



GET THE PICTURE!

Visit Shutters today and ask your friendly Shutters staff about the GET THE PICTURE! Digital package which includes all your stateroom photos on one photo disc. For best value, upgrade to include all printed photos, too! Visit Shutters on Deck 4, Aft for more information. Don't wait until the last day. Beat the rush and order yours now! Terms and conditions apply.

DINNER MENU

Animator's Palate : Pacific Rim Cuisine
Carioca's : South American Cuisine
Lumiere's : French Cuisine

DRINK OF THE DAY

Coco Bali (Non-Alcoholic)
Cool Breeze (Alcoholic)

IMPORTANT NUMBERS

Fire/Security: 7-3001
Medical Emergency: 7-3000
Health Center: 7-1923

ADULT ACTIVITY HIGHLIGHTS



FITNESS CLASSES

Senses Spa and Salon has a variety of seminars and fitness classes available throughout the cruise.

BEVERAGE SEMINARS

Your Beverage team has a host of tastings and seminars to entertain and educate you. Pre-book these experiences at Lumiere's, Deck 3, Midship or Guest Services, Deck 3, Midship (nominal fee applies).

Mixology - Wine Tasting - Martini Tasting - Tequila & Margarita Tasting
Beer Tasting - Cognac Tasting - Whisky Tasting - Chocolate & Wine Pairing

CLUB
18*21

CLUB 18*21 - ICE BREAKER

Fathoms, Deck 3, Forward - 10:00 pm

Club 18*21 is an exclusive gathering for young adult Guests. Come meet fellow cruisers and learn about the great activities Disney has to offer to help create the perfect cruise experience.

DISNEY TUNES TRIVIA

O'Gills Pub, Deck 3, Forward - 7:30 pm

Determine just how well you know your Disney Tunes with your Cruise Staff.

PUB QUIZ

O'Gills Pub, Deck 3, Forward - 9:45 pm

Join us as we test your knowledge against your fellow Guests at our Pub Quiz challenge.

Cruise Highlights

Sunday

PORT CANAVERAL
Port Departure: 5:00 pm
All Aboard: 4:00 pm
Attire: Cruise Casual

ALL ABOARD: LET THE
MAGIC BEGIN!
Walt Disney Theatre
6:15 pm & 8:30 pm

Monday

DAY AT SEA
Attire: Formal

TWICE CHARMED
Walt Disney Theatre
6:15 pm & 8:30 pm

Tuesday

COZUMEL
All Ashore: 8:15 am
All Aboard: 3:45 pm
Attire: Cruise Casual

SHOWTIME:
MAGIC DAVE
Walt Disney Theatre
6:15 pm & 8:30 pm

Wednesday

GRAND CAYMAN
All Ashore: 10:30 am
All Aboard: 5:30 pm
Attire: Cruise Casual

VILLAINS TONIGHT!
Walt Disney Theatre
6:15 pm & 8:30 pm

Thursday

FALMOUTH
All Ashore: 7:30 am
All Aboard: 4:45 pm
Attire: Pirate or Cruise Casual

McFARLAND, USA - (PG)
Walt Disney Theatre
5:00 pm & 7:45 pm

Friday

DAY AT SEA
Attire: Semi Formal

DISNEY DREAMS:
AN ENCHANTED CLASSIC
Walt Disney Theatre
6:15 pm & 8:30 pm

Saturday

DISNEY'S CASTAWAY CAY
All Ashore: 8:30 am
All Aboard: 4:45 pm
Attire: Cruise Casual

REMEMBER THE MAGIC:
A FINAL FAREWELL
Walt Disney Theatre
6:15 pm & 8:30 pm

Subject to change.

FUN FOR ALL AGES HIGHLIGHTS



RUNDISNEY: CASTAWAY CAY 5K REGISTRATION (10+)

Port Adventures Desk, Deck 3, Midship
Sign up today for the runDisney: Castaway Cay 5K! Please visit the Port Adventures Desk or the Guest Services Desk to register at anytime prior to our arrival at Disney's Castaway Cay. Please note that runners must be 10 years of age or older to participate.



BIG X \$500 MEGA JACKPOT BINGO

Bingo Pre-Sales start at 7:15 pm
Fathoms, Deck 3, Forward - 7:30 pm

Four CASH prizes to be won! Walk home with \$500 should you cover the Big X pattern in 20 numbers or less on the fourth game.



MICKEY MANIA

D Lounge, Deck 4, Midship - 7:30 pm & 9:30 pm

Join us for the ultimate test of your Disney knowledge as we play our live, interactive game show, that's "insania!"



FAMILY SUPERSTAR KARAOKE

D Lounge, Deck 4, Midship - 10:00 pm

Join your Cruise Staff in D Lounge tonight and sing along to your favorite song - fun for everyone.

FEATURED VARIETY ACTS THIS VOYAGE



THE MAGIC & COMEDY OF DAVID WILLIAMSON

Considered to be one of the world's most talented magicians, David Williamson dazzles audiences with a unique and delightful brand of entertainment, blending heart stopping magic with side splitting hilarity. David is an international award-winning magician. David has also served as an illusion consultant for both David Copperfield and David Blaine.



THE PHYSICAL COMEDY OF THOMAS JOHN

Thomas John is a comedy juggler. He's competed on America's Got Talent (He was a quarter finalist) and has recently returned from a tour of Germany. Thomas's show incorporates the perfect balance of dorky, deliberate comedy with a creative combination.

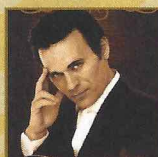

THE HYPNOSIS OF JOSHUA SETH

His Mentalism shows explore the magic of the mind and thrill audiences with demonstrations of mind reading, magic, and mystery. Joshua tours the world nonstop, headlining and consistently selling out the largest showrooms, corporate events, colleges, and theaters with his high-energy shows.



THE COMEDY & VENTRILOQUISM OF KEVIN JOHNSON

Kevin has been a ventriloquist nearly all his life. Although you'll never see Kevin's mouth move, the real magic happens with the believability of his characters. From an audience participant becoming one of Kevin's puppets to a magical drawing board coming to life, his show is a hit to every age.

YOUTH ACTIVITIES HIGHLIGHTS



Deck 5, Midship (7-5864)

Infants and Toddlers can enjoy toys and activities at It's a Small World Nursery. Reservations are first come, first served so please stop by!

12:30 pm - 3:30 pm

5:00 pm - 11:00 pm



Deck 5, Midship (7-1439)

(3 - 12 years old)

12:30 pm - 3:30 pm

5:00 pm - 12:00 am



Deck 5, Midship (7-1445)

(3 - 12 years old)

12:30 pm - 3:30 pm

5:00 pm - 12:00 am

REGISTRATION FOR 3 - 12 YEAR OLDS

Meet the Youth Activities Team in Disney's Oceaneer Lab and Disney's Oceaneer Club, complete your registration & learn all about the Themed Experiences this cruise!



CLUBHOUSE SERIES - The Clubhouse Themed Experiences focus on movement and feature content which appeals to younger children. *Recommended for children seven years and younger.*



STORYBOOK SERIES - The Storybook Series Themed Experiences are designed with a strong connection to the Disney classic stories. *Recommended for children seven years and younger.*



JUMP UP! SERIES - The Jump Up! Themed Experiences will include large ground games & movement-oriented activities.



CREATE & INVENT SERIES - The Create & Invent Themed Experiences will have a tactile focus allowing children to create and admire their work.



IN THE SPOTLIGHT SERIES - The In The Spotlight Themed Experiences focus on children's stage presence with lots of activities and enthusiasm. *Recommended for children seven years and older.*



SOLVE IT! SERIES - The Solve It! Themed Experiences are less active, but will challenge children with problem/solutions-based activities. *Recommended for children seven years and older.*



YOUTH ACTIVITIES OPEN HOUSE - Activities for families, adults and children of all ages to enjoy together.

DINE & PLAY

As a convenience for families dining at 8:15 pm, our Youth Activities Counselors will be available at 9:15 pm at the entrance of Lumiere's and Carioca's and at 9:30 pm at the entrance of Animator's Palate to bring registered children to join the fun in Disney's Oceaneer Club and Disney's Oceaneer Lab.

YOUTH ACTIVITIES OPEN HOUSE

Open House is an opportunity for all to come and participate in a variety of exciting activities and free time in It's a Small World Nursery, Disney's Oceaneer Club, Disney's Oceaneer Lab, Edge and Vibe throughout the cruise. During these times secured programming will still be offered in the other venue for those looking to check their children into care.



Deck 2, Midship (7-5816)

(11 - 14 years old)

12:30 pm - 3:30 pm

5:00 pm - 12:00 am

Edge is an interactive play space where tweens can play video games, watch television and participate in arts and crafts with kids their own age.

TAKING IT TO THE EDGE

10:00 pm

Come to Edge and get all the info you need to squeeze every bit of fun out of your stay onboard.



Deck 10, Midship (7-18517)

(14 - 17 years old)

12:30 pm - 3:30 pm

5:00 pm - 1:00 am

THE DOWNLOAD

10:30 pm

Come up to Vibe and help plan all the fun activities you will be doing this cruise with your new friends!

BUENA VISTA THEATRE

Deck 5, Aft
Feature Movies this Voyage

SUNDAY - PORT CANAVERAL

1:45 pm	PG	Strange Magic	
5:45 pm	PG	Maleficent	
8:15 pm	PG	Maleficent	
10:30 pm	PG-13	Guardians of the Galaxy	

MONDAY - DAY AT SEA

8:30 am	PG	Alexander...Very Bad Day	
12:45 pm	PG	Into the Woods	
3:15 pm	PG	Maleficent	
5:30 pm	PG	Big Hero 6	
8:15 pm	PG	Big Hero 6	
10:30 pm	PG	Into the Woods	

TUESDAY - COZUMEL

8:30 am	PG	Alexander...Very Bad Day	
11:00 am	PG	Big Hero 6	
1:15 pm	PG	Alexander...Very Bad Day	
3:15 pm	PG-13	Guardians of the Galaxy	
5:45 pm	PG	Strange Magic	
8:15 pm	PG	Strange Magic	
10:30 pm	PG	Big Hero 6	

WEDNESDAY - GRAND CAYMAN

8:30 am	PG	Big Hero 6	
10:45 am	PG	Into the Woods	
1:15 pm	PG	Alexander...Very Bad Day	
3:15 pm	PG	Maleficent	
5:30 pm	PG	Into the Woods	
8:00 pm	PG	Into the Woods	
10:30 pm	PG-13	Guardians of the Galaxy	

THURSDAY - FALMOUTH

8:30 am	PG	Maleficent	
10:30 am	PG-13	Guardians of the Galaxy	
1:00 pm	PG	Big Hero 6	
3:30 pm	PG	Into the Woods	
6:00 pm	PG	Alexander...Very Bad Day	
8:15 pm	PG	Alexander...Very Bad Day	

FRIDAY - DAY AT SEA

8:30 am	PG	Big Hero 6	
10:45 am	PG	Into the Woods	
3:30 pm	PG	Alexander...Very Bad Day	
10:30 pm	PG	McFarland, USA	

SATURDAY - DISNEY'S CASTAWAY CAY

10:45 am	PG	McFarland, USA	
1:15 pm	PG	Alexander...Very Bad Day	
5:15 pm	PG	McFarland, USA	
7:45 pm	PG	McFarland, USA	

Subject to change.

MORE TO ENJOY WHILE ONBOARD

ALASKA AWAITS

Take your family on an Alaskan adventure they'll never forget! Sail through magnificent fjords fed by glaciers. Discover untamed nature and walk in the footsteps of prospectors. Begin your adventure today! Visit the Onboard Sales Desk to learn more about our special onboard booking offer.

DISNEY VACATION CLUB

Visit the Disney Vacation Club information desk and ask us about show times where you will learn how to turn every vacation into the vacation of a lifetime.

PORT & SHOPPING INFORMATION

Stop by the Port Shopping Desk, Deck 3, Midship between 7:30 pm & 8:30 pm to meet our Port Shopping Guide, Gemma. Don't miss Gemma's Port Shopping Talk tomorrow at 11:00 am in the Buena Vista Theatre, Deck 5, Aft. Tune in to Channel 26-6 and get ready for the amazing Tax and Duty Free Shopping Ashore opportunities that await you this cruise.



THE RAINFOREST

Relax in the Rainforest, a thermal suite with various mild steam and saunas, a Hammam and sensory experience showers. For extra sensory perfection try the Rainforest DIY Scrub Experience, a custom-designed body polish to slough away dead skin in the Rainforest experience showers.

Couples Cruise Pass \$193

Single Cruise Pass \$144

Deck 9, Forward - Phone: 7-1465

SOPHIA FIORI DIAMOND TRUNK SHOW

Dazzling Diamonds,
Tantalizing Tanzanite and
many other Jewels.

WHITECAPS

Deck 4, Forward

Sophia Fiori

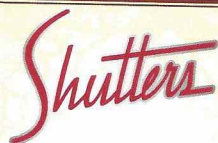

WELCOME ABOARD RAFFLE

Your embarkation photos will be available for viewing at 6:30 pm. Visit Shutters, Deck 4, Aft, and drop your raffle coupon for a chance to win the All Inclusive Digital Package, with a \$349.95 value.

Connect @ Sea

We are now offering a NEW and improved Internet service to stay connected on your cruise like no other in the industry! Internet packages range from \$0.25 per MB - \$89.00 (1000 MB package). For more information contact your Connect@Sea Expert or Guest Services onboard.

QUARTER MASTERS ARCADE

Ever dreamed of flying high in the Sky? On After Burner feel the adrenaline while you are a Pilot traveling on a turbulence adventure, in the exclusive Quarter Masters Arcade, located on Deck 9, Midship.

RELIGIOUS SERVICES

Groups who need a location to practice their faith may contact Guest Services for availability information.



Create the most memorable experiences during your Disney Cruise Line vacation with Port Adventures! Our Port Adventures are designed for you to see the best our ports have to offer. Stop by the Port Adventures Desk and our friendly team will be happy to assist you plan your adventure!

Port Adventures Desk, Deck 3, Midship.

SHOPPING

ROMERO BRITTO ART AT THE VISTA GALLERY

Stop by the Vista Gallery to view original artwork by popular artists such as Romero Britto. Britto's whimsical and colorful pieces feature some of your favorite Disney characters in a style that only Britto can create. Deck 4, Midship.

GREAT OFFERS WHEN YOU SHOP ONBOARD

Stop by the onboard merchandise shops, Deck 4, Forward, and receive a Disney Cruise Line® Fleece Throw for \$24.95 with any merchandise purchase of \$40.00 or more. While supplies last. Offer not valid on previous purchases. Offer subject to change without notice.

2015 DISNEY CRUISE LINE MERCHANDISE

Step into Mickey's Mainsail today and commemorate your Disney cruise with a wide selection of 2015 Disney Cruise Line merchandise. From casual apparel to drinkware and more, you are sure to find a special souvenir for the whole family. Deck 4, Forward.

THE DISNEY PARKS COLLECTION BY PANDORA JEWELRY

The Disney Parks Collection by PANDORA Jewelry features hand-finished .925 sterling silver and 14K gold charms inspired by some of Disney's most beloved characters. Visit White Caps on Deck 4, Forward, where you'll find a specially designed sterling silver charm featuring a Disney Cruise Line ship.

SOPHIA FIORI DIAMOND TRUNK SHOW

Sophia Fiori is an LA based designer, wholesaler, and one of Hollywood's favorite designers. Industry leaders in colored diamonds, and more specifically Caribbean blue diamonds - one of the single most popular purchases at sea because it reminds everyone of the colors of the Breathtaking Ocean! White Caps, Deck 4, Forward.

Due to port regulations, when the ship is docked, the stores will remain closed.

IMPORTANT INFORMATION

Security Notice

All Guests (including Children) who wish to disembark or embark the ship are required to present their Key to the World card at the gangway. A photo ID is also required for those Guests who are 18 years of age or older. Guests under the age of 18 are required to have a parent, guardian or other responsible adult sign an authorization form at the Guest Service Desk if they wish to go ashore unaccompanied or with any adult from another stateroom.

Sunscreen/Insect Repellent Advisory
Use sunscreen first and protect against mosquito bites and related illnesses by applying insect repellent on top of sunscreen when going ashore. Insect repellent is available for purchase in White Caps.

Cold and Flu Reminder

Please wash hands frequently and thoroughly, particularly before meals. Contact the Health Center by dialing 7-1923, should anyone in your party become ill.

Inclement Weather

For the safety of all Guests, outdoor events may be changed due to unforeseen weather conditions.

Corridor Quiet Hours

As a courtesy to all our Guests, please recognize quiet hallway hours from 10:00 p.m. til 8:00 a.m.

Environmental Message

With Disney's commitment to the Environment please refrain from throwing anything over the Ship's side. Thank you.

No Reserved Seats Policy

As a courtesy to all Guests we kindly advise that the saving of seats is not permitted in the Walt Disney Theatre, and the saving of the sun loungers is not permitted on Deck 9 and 10. Items left unattended will be returned to lost and found at Guest Services, Deck 3, Midship.

Smoking

For the comfort of our guests, the following areas are designated as smoking areas:

- Deck 10 Forward, Starboard Side
- Deck 9, Forward, Starboard Side at Quiet Cove
- Deck 4, Starboard Side from 6:00 p.m. to 6:00 a.m. only (all of Deck 4 is non-smoking from 6:00 a.m. to 6:00 p.m.)

Smoking is prohibited inside all guest staterooms and on stateroom verandahs. Guests found smoking in their staterooms or on their verandahs will be charged a \$250 stateroom recovery fee.

Walt Disney Theatre

Theatrical performances may use artificial fog, strobe lights, pyrotechnics and other special effects. For the safety of our performers and the comfort of those around you, the use of any photography or video recording device or any electronic equipment is prohibited.

Verandah Safety

Please do not leave any combustible materials on your balcony when not present in your stateroom for safety reasons.

ADVENTURES AWAY



Earn your status as V.I.P.
sailors! Join your
Cruise Director, Brent,
your Disney pals and your
Cruise Staff as we officially
begin your
“Adventures Away.”

Deck Stage,
Deck 9, Midship,
4:30 pm

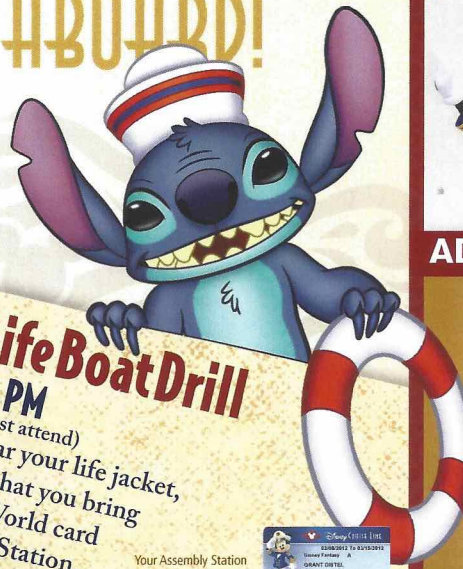
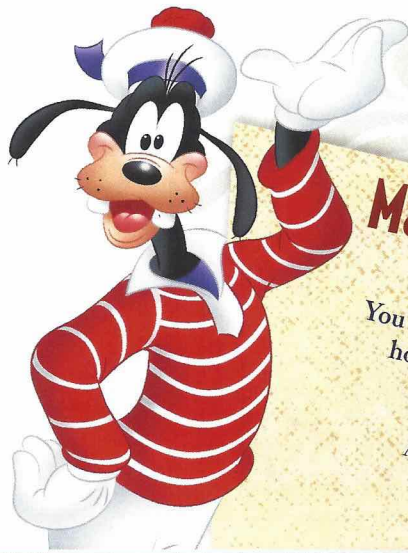



Mandatory Life Boat Drill
4:00 PM
(All Guests must attend)
You will not be allowed to leave the ship during the drill.

4:00 PM
(All Guests must attend)
You will not need to wear your life jacket,
however it is critical that you bring
your Key To The World card
to your Assembly Station.
All ship services will be suspended
between 3:30 pm and 4:30 pm

Your Assembly Station
is indicated on your
Key To The World card



Afternoon	1:45	2:00	2:15	2:30	2:45	3:00	3:15	3:30	3:45	4:00	4:15	4:30	4:45	5:00	5:15	5:30	5:45	6:00	6:15	6:30	6:45																
FUNNEL VISION		Poolside Jams with Cruise Staff DJ Funnel Vision						<div>All ship services will be suspended during this time for the mandatory Life Boat Drill scheduled for 4:00 pm along Deck 4.</div> <div>Please refer to the posted drill instructions prior to heading to Deck 4.</div>																													
BUENA VISTA THEATRE	Strange Magic (PG) Duration: 1 Hour 39 Minutes																																				
CHARACTERS																																					
FUN FOR ALL AGES		Walking Ship Tour Preludes				Walking Ship Tour Preludes																															
		Poolside Jams with Cruise Staff DJ Deck Stage																				Disney Vacation Club Members Celebration D Lounge															
ADULTS		Live Music with Rodrigo Figueroa Quiet Cove Pool						Spa Raffle <small>Senses Spa & Salon</small>																													
	VIBE 14-17 YEARS OLD	Youth Activities Open House																																			
EDGE 11-14 YEARS OLD	Youth Activities Open House																																				
OCEANEER LAB 3-12 YEARS OLD	Youth Activities Open House																																				
OCEANEER CLUB 3-12 YEARS OLD	Youth Activities Open House																																				

																		Brave (PG) Funnel Vision			
																Maleficent (PG) Duration: 1 Hour 37 Minutes					
														Pluto <small>Lobby Atrium (P)</small>							
														Mickey <small>Lobby Atrium (P)</small>							
														Poolside Jams Deck Stage							
														Live Music with Suzy and Alex Lobby Atrium							
														Live Music with Merry Go Round Duo Promenade Lounge				 Walt Disney Theatre			
																		Bernadett Bihari Live Keys			
														Footprint Analysis <small>Senses Spa & Salon</small>							
Youth Activities Open House																Teens Only					
Youth Activities Open House																					
Open House						Ice Breakers															
Youth Activities Open House																					



Evening	7:00	7:15	7:30	7:45	8:00	8:15	8:30	8:45	9:00	9:15	9:30	9:45	10:00	10:15	10:30	10:45	11:00	11:15	11:30	11:45	12:00
FUNNEL VISION						Ratatouille (G) Funnel Vision							The Muppets (PG) Funnel Vision								
BUENA VISTA THEATRE						Maleficent (PG) Duration: 1 Hour 37 Minutes							Guardians of the Galaxy (PG-13) DOLBY 3D Duration: 2 Hours 2 Minutes								
CHARACTERS				Goofy <small>Lobby Atrium (P)</small>								Minnie <small>Lobby Atrium (P)</small>									
				Minnie <small>Lobby Atrium (P)</small>								Mickey <small>Lobby Atrium (P)</small>									
FUN FOR ALL AGES		Bingo Pre Sales	Big X \$500 Mega Jackpot 																		
	Family Dance Party Promenade Lounge		Mickey Mania D Lounge				Walt Disney Theatre				Live Music with Merry Go Round Duo Promenade Lounge				Live Music with Merry Go Round Duo Promenade Lounge						
	Rodrigo Figueroa LIVE O'Gills Pub		Disney Tunes Trivia O'Gills Pub		Rodrigo Figueroa LIVE O'Gills Pub		Live Piano with Bernadett Bihari Keys				Pub Quiz O'Gills Pub		The Physical Comedy of 		Magic Quest Fathoms		Cruise Staff DJ Fathoms				
ADULTS				Live Piano With Nick Messina Keys							Cruise Staff DJ Fathoms		Club 18*21 Fathoms				Live Piano With Nick Messina Keys				
VIBE 14-17 YEARS OLD					Your Pick: Games Galore								Ice Breakers		The Download		Gender Wars		Zombified		
EDGE 11-14 YEARS OLD	Wii Challenge				Human Bingo				EDGE Profiles & Meet the Counselors				Taking it to The Edge		Ice Breakers		Gender Wars		Tween Choice		
OCEANEER LAB 3-12 YEARS OLD	Welcome Party				Human Bingo				Mickey Mania				Super Sloppy Science								
OCEANEER CLUB 3-12 YEARS OLD	Craft Corner				Welcome Party				Become Iron Man!				Toy Story Boot Camp		Picture This						

Fold along the dotted lines and take me with you so you don't miss any of the fun!

FOLD

Symbol for activities that will be repeated during the cruise

IN THE SPOTLIGHT SERIES
SOLVE IT! SERIES

 HOME OF THE SERIES
 CREATE & INVENT SERIES
 OFFICE HOUSE

STORYBOOK SERIES

SUNDAY, MARCH 8, 2015 - PORT CANAVERAL, FLORIDA

BUENA VISTA THEATRE

Deck 5, Aft

DOLBY 3D



1:45 pm
Duration: 1 hr 39 mins
Rating: PG



5:45 pm & 8:15 pm
Duration: 1 hr 37 mins
Rating: PG

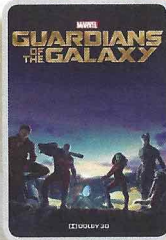

10:30 pm
Duration: 2 hrs 2 mins
Rating: PG-13

Character Meet & Greet Ticket Distribution

Port Adventures Desk, Deck 3, Midship - 12:00 pm - 3:00 pm

Pick up your tickets today to meet some of your favorite Disney friends

- Princess Gathering
- Princess Anna & Queen Elsa

Tickets are required for each of these meet and greets.
Space is limited.

Character Appearances

ADVENTURES AWAY

Deck Stage - 4:30 pm

PLUTO

Lobby Atrium (P) - 5:15 pm

MICKEY MOUSE

Lobby Atrium (P)
5:45 pm & 10:00 pm

GOOFY

Lobby Atrium (P) - 7:30 pm

MINNIE MOUSE

Lobby Atrium (P)
8:00 pm & 9:30 pm



(P) - Port Side, (S) Starboard Side

Check here each day for Character appearances.

For detailed Character appearance information, see the Character Information Board in the Lobby Atrium.

Meet-and-Greets will be advertised for the length of time the line will be open. To avoid disappointment, please meet at start time of appearances.

YOUTH ACTIVITIES THEMED EXPERIENCES

CLUBHOUSE SERIES
focuses on movement and features content which appeals to younger children.

STORYBOOK SERIES
is designed with a strong connection to the Disney classic stories.

JUMP UP! SERIES
includes large group games & movement-oriented activities.

CREATE & INVENT SERIES
will have a tactile focus allowing children to create and admire their work.

IN THE SPOTLIGHT SERIES
focuses on children's stage presence with lots of activities and enthusiasm.

SOLVE IT! SERIES
are less active, but will challenge children with problem/solutions-based activities.

YOUTH ACTIVITIES OPEN HOUSE

A non-secured program with activities for families, adults and children of all ages to enjoy together.

SHIP DIRECTORY

YOUTH ACTIVITIES

DISNEY'S OCEANEER CLUB	DECK 5, MID	12:30 PM - 3:30 PM 5:00 PM - 12:00 AM
DISNEY'S OCEANEER LAB	DECK 5, MID	12:30 PM - 3:30 PM 5:00 PM - 12:00 AM
EDGE	DECK 2, MID	12:30 PM - 3:30 PM 5:00 PM - 12:00 AM
IT'S A SMALL WORLD NURSERY	DECK 5, AFT	12:30 PM - 3:30 PM 5:00 PM - 11:00 PM
VIBE	DECK 10, MID	12:30 PM - 3:30 PM 5:00 PM - 1:00 AM

POOLS

*Children under 12 years of age must have adult supervision in all pools.

AQUADUNK	DECK 10, MID	12:00 PM - 3:00 PM 6:00 PM - 9:00 PM
AQUALAB	DECK 9, AFT	12:00 PM - 3:30 PM 4:30 PM - 10:00 PM
GOOFY'S POOL	DECK 9, MID	12:00 PM - 3:30 PM 6:00 PM - 10:00 PM
NEPHEWS' SPLASH ZONE	DECK 9, AFT	12:00 PM - 3:30 PM 4:30 PM - 6:00 PM
QUIET COVE POOL (18+)	DECK 9, FWD	12:00 PM - 10:00 PM
TWIST 'N' SPOUT	DECK 9, AFT	12:00 PM - 3:00 PM 4:30 PM - 9:00 PM

Complimentary pool vests are available for children to use in the pools onboard.
They are located on the pool deck.

RECREATION

PORT ADVENTURES DESK	DECK 3, MID	12:00 PM - 3:30 PM 4:30 PM - 8:30 PM
SENSES FITNESS CENTER (18+)	DECK 9, FWD	11:30 AM - 10:00 PM
WIDE WORLD OF SPORTS DECK	DECK 10, FWD	24 HOURS

GENERAL INFORMATION

BUENA VISTA THEATRE	DECK 5, AFT	SHOWTIMES
DISNEY VACATION CLUB DESK	DECK 4, MID	5:00 PM - 10:00 PM
ONBOARD SALES DESK	DECK 4, MID	7:30 PM - 8:30 PM
FUNNEL VISION	DECK 9, MID	SHOWTIMES
GUEST SERVICES	DECK 3, MID	24 HOURS
HAIR BRAIDING	DECK 9, MID	8:00 PM - 10:00 PM
MEDICAL HEALTH CENTER	DECK 1, FWD	4:30 PM - 7:00 PM
PORT & SHOPPING DESK	DECK 3, MID	7:30 PM - 8:30 PM
PRELUDES	DECK 4, FWD	5:30 PM - 9:00 PM
QUARTER MASTERS (ARCADE)	DECK 9, MID	24 HOURS
SENSES SPA AND SALON	DECK 9, FWD	11:30 AM - 10:00 PM
SHUTTERS PHOTO GALLERY	DECK 4, AFT	6:30 PM - 10:00 PM
WALT DISNEY THEATRE	DECK 4, FWD	SHOWTIMES

SHOPPING

MICKEY'S MAINSAIL	DECK 4, FWD	6:00 PM - 11:00 PM
QUACKS	DECK 9, MID	12:30 PM - 3:30 PM 4:30 PM - 6:30 PM
SEA TREASURES	DECK 3, FWD	6:00 PM - 11:00 PM
VISTA GALLERY	DECK 4, MID	6:30 PM - 10:30 PM
WHITE CAPS	DECK 4, FWD	6:00 PM - 11:00 PM

IMPORTANT NUMBERS

Fire/Security: 7-3001
Medical EMERGENCY: 7-3000
Health Center: 7-1923

DINNER MENU	Animator's Palate : Pacific Rim Cuisine	DRINK OF THE DAY	Coco Bali (Non-Alcoholic)	WEATHER FORECAST	Today: Partly Sunny High: 74°F/23°C
	Carioca's : South American Cuisine		Cool Breeze (Alcoholic)		Tomorrow: Partly Sunny High: 74°F/23°C
	Lumiere's : French Cuisine				
Evening Attire: Cruise Casual					

DINING & LOUNGES

LUNCH

CABANAS	DECK 9, AFT	11:45 AM - 3:15 PM
CARIOCA'S	DECK 3, AFT	11:45 AM - 2:15 PM
DAISY'S DE LITES	DECK 9, AFT	11:45 AM - 3:30 PM 4:15 PM - 6:00 PM
PETE'S BOILER BITES	DECK 9, AFT	11:45 AM - 3:30 PM 4:15 PM - 6:00 PM
PINOCCHIO'S PIZZERIA	DECK 9, MID	12:30 PM - 3:30 PM 4:15 PM - 6:00 PM

DINNER

ANIMATOR'S PALATE	DECK 4, AFT	5:45 PM & 8:15 PM
CARIOCA'S	DECK 3, AFT	5:45 PM & 8:15 PM
LUMIERE'S	DECK 3, MID	5:45 PM & 8:15 PM
PALO (FOR RESERVATIONS CALL 7-8843)	DECK 10, AFT	6:00 PM - 8:30 PM
PETE'S BOILER BITES	DECK 9, AFT	6:00 PM - 10:00 PM

LATE NIGHT SNACKS

O'GILLS PUB	DECK 3, FWD	10:45 PM - 11:45 PM
PINOCCHIO'S PIZZERIA	DECK 9, MID	9:30 PM - 12:00 AM
PROMENADE LOUNGE	DECK 3, AFT	10:45 PM - 11:45 PM

ADDED FEATURES

EYE SCREAM	DECK 9, AFT	11:00 AM - 11:00 PM
BEVERAGE STATION	DECK 9, AFT	24 HOURS
ROOM SERVICE	DIAL 7-4330	24 HOURS

ENTERTAINMENT - LOUNGES - BARS

Adults must be 21 and older to consume alcoholic beverages.

AFTER HOURS	DECK 3, FWD	(AFTER 9:00 PM, ADULTS ONLY)
COVE CAFE (18+)	DECK 9, MID	11:30 AM - 12:00 AM
D LOUNGE	DECK 4, MID	SHOWTIMES
FATHOMS (18+)	DECK 3, FWD	7:00 PM - 2:00 AM
FROZONE TREATS	DECK 9, AFT	11:30 AM - 6:00 PM
INTERNET CAFE	DECK 3, AFT	24 HOURS
KEYS (18+)	DECK 3, FWD	6:00 PM - 12:00 AM
O'GILLS PUB (18+)	DECK 3, FWD	11:30 AM - 12:00 AM
PRELUDES	DECK 4, FWD	5:30 PM - 9:00 PM
PROMENADE LOUNGE	DECK 3, AFT	11:30 AM - 12:00 AM
PINOCCHIO'S PIZZERIA	DECK 9, MID	12:30 PM - 12:00 AM
SIGNALS (18+)	DECK 9, FWD	11:30 AM - 10:00 PM

Public Health Advisory: Consuming raw or undercooked meats, poultry, seafood, shellfish, or eggs may increase your risk for foodborne illness, especially if you have certain medical condition.



Explore and more with our carefully selected Port Adventures. Pass by the Port Adventures Desk, Deck 3, Midship to find out more.