PERSONAL NAVIGATOR

Disney Fantasy

Sunrise: 7:23 am Sunset: 7:19 pm
Evening Attire: Cruise Casual
All Ashore: 9:30 am All Aboard: 4:45 pm

Today: Partly Cloudy High: 76°F/24°C
Tomorrow: Partly Cloudy High: 76°F/24°C

FRIDAY, MARCH 13, 2015

DISNEY'S CASTAWAY CAY

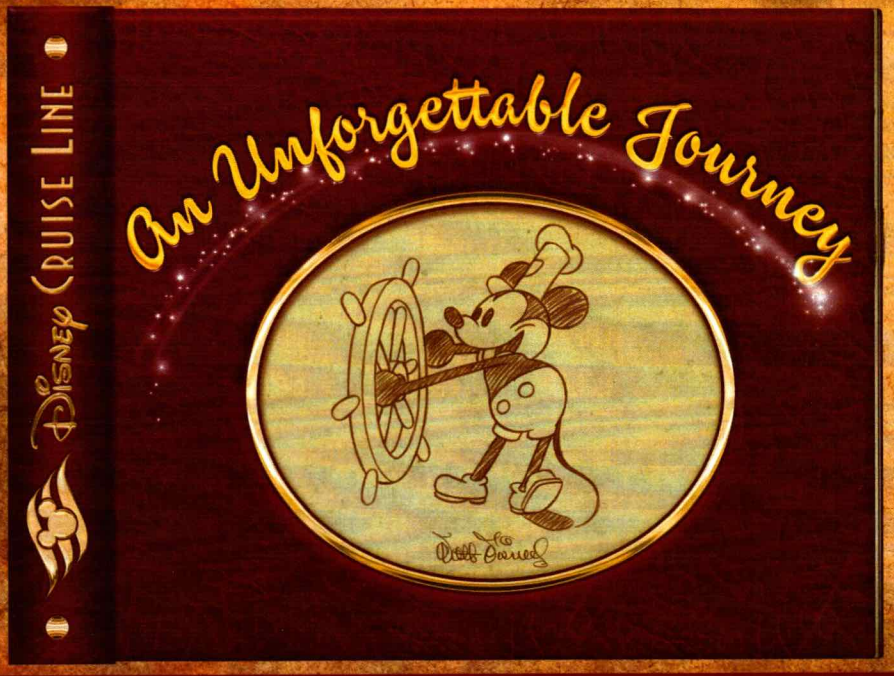

Join us tonight as we celebrate our magical voyage, inspired by the words and wisdom of the man himself, Walt Disney; featuring the Walt Disney Theatre cast, World Famous Disney Characters and the Comedy & Ventriloquism of Mark Thompson.

WALT DISNEY THEATRE

Deck 3 & 4 Forward
6:15 pm & 8:30 pm

As a courtesy to all Guests, we kindly advise that the saving of seats is **not** permitted in the Walt Disney Theatre.

Assistance available at the entrance to the Walt Disney Theatre 30 minutes prior to show time.

Disney's Castaway Cay

Reserved exclusively for Guests on Disney Cruise Line Bahamian and Caribbean cruise vacations, Castaway Cay is Disney's private port-of-call paradise. On this island, enjoy tropical leisure activities, such as snorkeling, boating, swimming and sunbathing.

Friendly Reminders

- You will need your Key To The World Card for all transactions on Disney's Castaway Cay except for the Post Office.
- For your convenience, beach towels are available as you leave the ship; please return them at the gangway at the end of your day.
- Serenity Bay is reserved for Guests 18 and older.
- A limited number of all-terrain wheelchairs across from Scuttle's Cove.
- Due to our commitment to the environment, we ask that seashells, coral and other natural treasures be left undisturbed at Disney's Castaway Cay for all to enjoy.

Debark Talk Broadcast

Important information regarding disembarkation procedures for your journey home will be covered in this debarkation briefing. The broadcast will be shown continuously on channel 5 of your stateroom television for your convenience.

Please place your luggage outside your stateroom between 8:30 pm - 10:30 pm.

Thank you in advance for completing your comment card.

Mickey and Minnie along with the rest of the Walt Disney Characters invite you to join them in the ship's atrium for Sea Ya Real Soon. You won't want to miss this very special farewell presentation.

Lobby Atrium, Deck 3, Midship, 4:30 pm & 10:15 pm

Don't Miss:

The Disney Fantasy's Whistle

Will be played at 5:00 pm today as we set sail from Castaway Cay

The Disney Fantasy's whistle, a prominent element of the "Sailing Away" deck party at the start of the cruise, is quite the musical talent. It's able to perform not just the first musical line of "When You Wish Upon a Star" but also the second line of the song ("makes no difference who you are") plus several measures of "Yo Ho (A Pirate's Life for Me)," "It's a Small World," "Be Our Guest," "Hi Diddle Dee Dee (An Actor's Life for Me)" and "A Dream is a Wish."

Family Talent Show

D Lounge, Deck 4, Midship - 7:30 pm

Our families have been rehearsing and are now ready to show-case their talents. Help them make their performing dreams come true by becoming a part of our live studio audience at the Disney Fantasy Family Talent Show!

Variety Show: Jason Bishop (18+)

The Tube, Deck 4, Aft - 10:45 pm

Featuring Magic and Illusion of Jason Bishop, in this Adult exclusive cabaret style show.

Visit The Onboard Sales Desk Early Today

Please visit the Onboard Sales desk, Deck 4, Midship, as early as possible today. The last day of the cruise tends to get busy in the evening, and we want to be sure you have the opportunity to save 10% on your next cruise, receive up to a $200 onboard credit, and pay a reduced deposit!

DINNER MENU

Animator's Palate : Sea Ya Real Soon
Enchanted Garden : Sea Ya Real Soon
Royal Court : Sea Ya Real Soon

DRINK OF THE DAY

Parrot Song (Non-Alcoholic)
Stingray (Alcoholic)

IMPORTANT NUMBERS

Fire/Security:	7-3001
Medical Emergency:	7-3000
Health Center:	7-1923

ADULT ACTIVITY HIGHLIGHTS

SENSES SPA FITNESS CLASSES & SEMINARS

Sunrise Stretch - Donald's Pool - 7:00 am
Body Sculpt Boot Camp (Nom. Fee) - Senses Fitness Center - 7:30 am
Fab Abs - Senses Fitness Center - 8:30 am
Complimentary Footprint Analysis - Senses Spa & Salon - 9:00 am & 4:15 pm
Yoga on the Beach - Serenity Bay - 11:00 am

TASTING CLASSES

Beer Tasting (21+) - O'Gills Pub - 4:30 pm
Please make reservations for tastings at Guest Services for a nominal fee. Tasting Seminars are only for Guests 21 and older.

CLUB 18*21 - BASKETBALL FREE THROW

In Da Shade Game Pavilion, Disney's Castaway Cay - 1:00 pm
Join your Cruise Staff in this fun tournament and see how many you can sink in 30 seconds!

CLUB 18*21 - FAREWELL

The Tube, Deck 4, Aft - 10:00 pm
Join your Cruise Staff and your new friends in this last gathering for some fun.

LIVE MUSIC WITH THE DREAMERS

La Piazza, Deck 4, Aft - 7:30 pm & 10:00 pm
Join The Dreamers as they play live tonight for your listening pleasure.

LIVE GUITAR WITH DAVID KENNY

O'Gills Pub, Deck 4, Aft - 10:00 pm & 11:00 pm
Join David Kenny as he plays live for your listening pleasure.

ICE BREAKERS

The Tube, Deck 4, Aft - 10:15 pm
Fancy some fun? Want to get to know your fellow Guests? Then join us as we break the ice in this fun filled game show

CLUB DJ MIKE SINCERE

The Tube, Deck 4, Aft - 11:15 pm
Join Club DJ Mike Sincere as he spins the tunes LIVE!

FUN FOR ALL AGES HIGHLIGHTS

RUNDISNEY: CASTAWAY CAY 5K (10+)

The Tube, Deck 4, Aft - 9:00 am
Runners (10+) meet at 9:00 am. We will depart the ship at 9:30 am, and make our way to the Bike Rentals where the run will begin.

CRAB RACES

Island Gazebo 1, Disney's Castaway Cay - 11:45 am
Island Gazebo 2, Disney's Castaway Cay - 12:45 pm
Watch some local sea creatures make a break for the finish line.

FAMILY WHALE DIG

Monstro Point, Disney's Castaway Cay - 1:00 pm
Our island paleontologist leads us in the excavation of a giant whale skeleton and other fossilized treasures! Make no bones about it, this is an adventure every beachcomber is sure to dig!

FAMILY CRAFTS

La Piazza, Deck 4, Aft - 3:30 pm
Create a fun souvenir with your Cruise Staff that is yours to keep.

DISNEY VACATION CLUB GROUP PREVIEW

The Tube, Deck 4, Aft - 4:30 pm
Want to learn more about taking magical vacations year after year? Please see a Disney Vacation Club representative on Deck 4, Midship, or call 7-2805 from your stateroom phone for more information about our interactive group presentation.

PLAYHOUSE D LOUNGE

D Lounge, Deck 4, Midship - 5:00 pm
Calling our youngest of cruisers! Here is a special playtime that is just for you. Come meet new friends; and join in on the fun as your Cruise Staff team takes you through interactive activities made just for you!

FAMILY TALENT SHOW

D Lounge, Deck 4, Midship - 7:30 pm
Our families have been rehearsing and are now ready to show-case their talents. Help them make their performing dreams come true by becoming a part of our live studio audience at the Disney Fantasy Family Talent Show!

FAMILY SUPERSTAR KARAOKE

D Lounge, Deck 4, Midship - 10:30 pm
Join your Cruise Staff in D Lounge tonight and sing along to your favorite song - fun for everyone.

YOUTH ACTIVITY HIGHLIGHTS

DINE & PLAY
A convenience for families dining at 8:15 pm, our Youth Activities counselors will be available at 9:15 pm at the entrance of Royal Court, Enchanted Garden and Animator's Palate dining rooms to bring registered children to join the fun in the Youth Activity areas.

Disney Oceaneer Club

Deck 5, Midship (7-1440) (3-12 years old) **12:30 pm - 4:00 pm, 4:00 pm - 12:00 am**

BIG TOP FUN FEST!
6:00 pm
It's the greatest show on Earth. Come re-discover the circus Disney style with clowns, jugglers and classic Disney cartoons.

TOY STORY BOOT CAMP
7:15 pm
Join Corporal Green in our own version of boot camp as we learn how to have fun - The Toy Story way!

Oceaneer Lab

Deck 5, Midship (7-1445) (3-12 years old) **9:00 am - 12:30 pm, 4:30 pm - 12:00 am**

DETECTIVE SCHOOL
5:45 pm
It's a crime how much fun you'll have as you go CSI Goofy style.

STITCH'S FINAL FAREWELL
7:30 pm
We'll get a very special guest as we celebrate the grand finale to this cruise!

Edge

Deck 13, Midship (7-9743) (11-14 years old) **4:30 pm - 12:00 am**

INVADE TEEN HIDEOUT
10:00 am
Take over the teen-only hideout with your fellow castaways.

FINAL FAREWELL
11:00 pm
Come and join in this end of cruise dance party for you to say, "See Ya Real Soon" to your new friends.

Vibe

Entrance on Deck 4, Forward (7-9418) (14-17 years old) **4:30 pm - 1:00 am**

HANGIN' AT TEEN HIDEOUT
10:00 am
Hang out with your fellow teen castaways at your exclusive teen-only hideout.

BRING IT!
11:00 pm
How much do you think you know? Test your knowledge in this Music Challenge, where you will be pitted head to head.

BUENA VISTA THEATRE

Deck 4 & 5, Midship

Today's Movies

OC Open Captioning

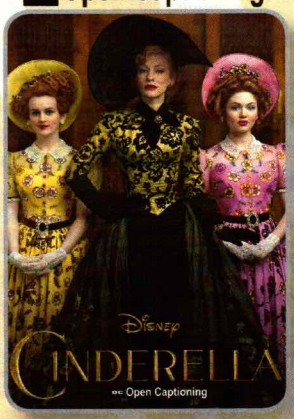

8:30 am
Duration: 1 hr 52 mins
Rating: PG

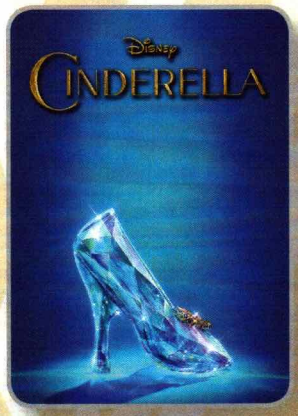

10:45 am, 1:00 pm, 3:30 pm, 6:00 pm, 8:30 pm & 10:45 pm

Duration: 1 hr 52 mins
Rating: PG

TALENT SHOW

Our families have been rehearsing and are now ready to show-case their talents. Help them make their performing dreams come true by becoming a part of our live studio audience at the Family Talent Show!

D Lounge, Deck 4, Midship, 7:30 pm

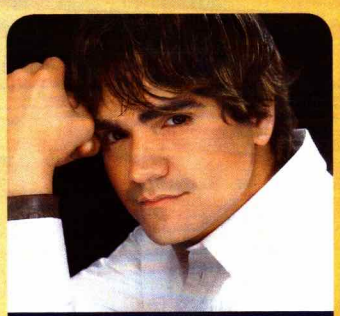

ADULT VARIETY ACT

Featuring the Magic & Illusion of Jason Bishop, as he entertains you in this adult exclusive show.

The Tube (18+), Deck 4, Aft, 10:45 pm

YOUTH ACTIVITIES OPEN HOUSE

Open House is an opportunity for all to come and participate in a variety of exciting activities and free time in the Oceaneer Club, Oceaneer Lab, it's a small world nursery, Vibe and Edge throughout the cruise. During these times secured programming will still be offered in the other venue for those looking to check their children into care.

Disney's Oceaneer Club: 12:30 pm - 4:00 pm
Disney's Oceaneer Lab: 9:00 am - 12:30 pm
Vibe: 8:00 pm - 10:00 pm

MORE TO ENJOY WHILE ONBOARD

THE MUPPETS

There's a Muppet mystery onboard, and Kermit and Pepe need YOU to solve it! Search the ship for clues and use our special detective "badge" to catch the culprit!

Deck 2 & 5, Midship
9:00 am - 10:00 pm

SENSES SPA & SALON

CABANA MASSAGE

Enjoy a massage at Serenity Bay - side by side or by yourself overlooking the blue waters of the Bahamas. Choose from Swedish or Deep Tissue massage. 50 minutes for only $147 per person. Limited spaces available.

VISTA GALLERY

Your last opportunity to purchase your Disney art. Shipping available. Stop by the Vista Gallery, Deck 4, Midship, to find out more.

6:00 pm - 10:00 pm

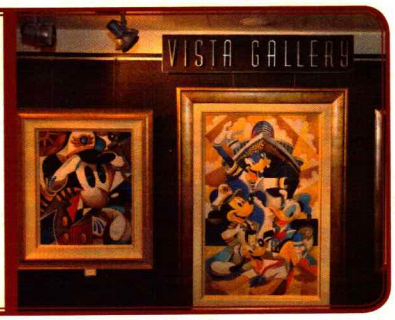

Shutters — GET THE PICTURE

Order a Get the Picture! photo disc and share your vacation memories digitally! No need to decide which photos to take home now, select your photos from the comfort of your home. Print, send and share your photos easily! Offer available per stateroom. Hurry as supplies are limited.

**Terms and conditions apply. Photos captured on your vacation are only available for purchase during this cruise.*

DF0135 03-13-2015 ©DISNEY

Disney Cruise Line PORT ADVENTURES

Welcome to Disney's Castaway Cay! Today is the day to relax in an inner tube, snorkel in the Caribbean blue, get up-close and personal with live stingrays or fly high in the sky on a breathtaking aerial adventure during a parasail excursion. Visit Marge's Barges or one of the rental locations and our friendly team will assist in making any last minute bookings.

PORT ADVENTURES MEETING TIMES AND LOCATIONS

As per ticket	Castaway Ray's Stingray Adventure	Stingray Hut
As per ticket	Castaway Cay Bottom Fishing	Marge's Barges
As per ticket	Glass Bottom Boat	Marge's Barges
As per ticket	Nature Walk and Kayaking	As per ticket
As per ticket	Parasailing	Marge's Barges
As per ticket	Seahorse Catamaran Snorkel Adventure	Marge's Barges
9:30 am	Teen Wild Side	Vibe
As per ticket	Watercraft Ski Adventure	Boat Beach

CASTAWAY CAY ISLAND RENTALS

Bicycles	9:30 am - 4:00 pm	Near Cookies Too / Windsock
Boats	9:30 am - 4:00 pm	Boat Beach
Snorkeling Gear	9:30 am - 3:30 pm	Gil's Fins and Boats / Flippers and Floats
Float	9:30 am - 3:30 pm	Gil's Fins and Boats / Flippers and Floats
Getaway Package	9:30 am - 3:30 pm	Gil's Fins and Boats / Flippers and Floats

Reservations can be made on the island at each rental location. Castaway Ray's walk up reservations can be made at Gil's Fins and Boats on Family Beach.

SHOPPING

DISNEY'S CASTAWAY CAY SHOPPING
While visiting Disney's Castaway Cay today, take the time to visit She Sells Seashells and Everything Else and Buy the Seashore where you can find Disney's Castaway Cay branded items such as casual and beach wear for the whole family. Here you can also gear up with any items you may need for fun in the sun such as towels, bathing suits, beach toys, and sunscreen.

BELLARRI JEWELRY
Head to White Caps on Deck 3, Forward, for the last opportunity on this sailing to discover the colorful jewelry collections from Bellarri, each piece designed as its own work of art and to be given its own unique interpretation by the individual who wears it.

SOPHIA FIORI LAST OPPORTUNITY
Drop in to White Caps for your last chance to get your hands on our fantastic collection of Sophia Fiori Couture diamond jewelry! Don't miss out on these exquisite diamonds. Deck 3, Forward.

LAST CHANCE TO VISIT THE VISTA GALLERY
Don't miss your last chance to visit the Vista Gallery where you can admire beautiful artwork created by various celebrated artists and featuring some of your favorite Disney characters. From original canvas paintings to smaller print copies, the Vista Gallery offers the opportunity for you to take some of the magic home! Deck 4, Midship.

BIBBIDI BOBBIDI BOUTIQUE
Be a part of a new world with the Bibbidi Bobbidi Boutique's Under The Sea makeover package, designed especially for Disney Cruise Line! Shimmer like a mermaid with a two piece swim suit and matching accessories which include colored sun block, color changing flower necklace, hair clip, and nail polish. Deck 5, Midship.

RUNDISNEY CASTAWAY CAY 5K MERCHANDISE
If you're a runner participating in the runDisney Castaway Cay 5K, visit Buy the Seashore and commemorate your experience with runDisney Castaway Cay 5K specific merchandise such as the unique trading pin and apparel for the whole family!

IMPORTANT INFORMATION

Security Notice
All Guests (including children) who wish to disembark the ship are required to present their Key to the World card at the gangway. A photo ID is also required for those Guests who are 18 years of age or older. Guests under the age of 18 are required to have a parent, guardian or other responsible adult sign an authorization form at the Guest Service desk if they wish to go ashore unaccompanied or with any adult from another stateroom.

Sunscreen/Insect Repellent Advisory
Use sunscreen first and protect against mosquito bites and related illnesses by applying insect repellent on top of sunscreen when going ashore. Insect repellent is available for purchase in White Caps.

Cold and Flu Reminder
Please wash hands frequently and thoroughly; particularly before meals. Contact the Health Center by dialing 7-1923, should anyone in your party become ill.

Corridor Quiet Hours
As a courtesy to all our Guests, please recognize quiet hallway hours from 10:00 pm til 8:00 am

Inclement Weather
For the safety of all Guests, outdoor events may be changed due to unforeseen weather conditions.

Environmental Message
With Disney's commitment to the Environment, please refrain from throwing anything over the Ship's side. Thank you!

No Reserved Seats Policy
As a courtesy to all our Guests, we kindly advise that the saving of seats is not permitted in the Walt Disney Theatre, and the saving of the sun loungers is not permitted on Deck 11, 12, and 13. Items left unattended will be returned to lost and found at Guest Services, Deck 3 Midship.

Smoking
For the comfort of our Guests, the following areas are designated as smoking areas:
*Deck 13, forward, port side by Currents
*Deck 12, aft, port side outdoor area that is accessible through the Meridian Lounge
*Deck 4, aft, port side from 6:00 pm to 6:00 am only (all of Deck 4 is non-smoking from 6:00 am to 6:00 pm)
Smoking is prohibited inside all Guest staterooms and on stateroom verandahs. Guests found smoking in their staterooms or on their verandahs will be charged a $250 stateroom recovery fee. Electronic cigarettes may only be used in designated smoking areas.

Walt Disney Theatre
Theatrical performances may use artificial fog, strobe lights, pyrotechnics and other special effects. For the safety of our performers and the comfort of those around you , the use of any photography, video recording device or any electronic equipment is prohibited.

Verandah Safety
Please do not leave any combustible materials on your balcony when not present in your stateroom for safety reasons.

Morning

	8:30	8:45	9:00	9:15	9:30	9:45	10:00	10:15	10:30	10:45	11:00	11:15	11:30	11:45	12:00	12:15	12:30	12:45	1:00	1:15	1:30
FUNNEL VISION							Cars 2 (G) Funnel Vision									Lady and the Tramp (G) Funnel Vision					
BUENA VISTA THEATRE	Cinderella — Open Captioning									Cinderella								Cinderella			
CHARACTERS						Jack Sparrow Marge's Barges		Chip & Dale Post Office		Mickey Rustmore		Chip & Dale Post Office				Character Dance Party Gazebo 1					
						Mickey Scuttles Cove		Minnie Scuttles Cove		Pluto Scuttles Cove	Jack Sparrow Marge's Barges	Goofy Scuttles Cove									
FUN FOR ALL AGES	Walk A Mile O'Gills Pub		Castaway Cay — Meet in The Tube											Crab Races Island Gazebo 1				Crab Races Island Gazebo 1			
											Beach Volleyball Sports Beach				Basketball Free Throw In Da Shade Game Pavilion				Family Whale Dig Monstro Point		
																		Live Guitar With David Kenny Island Gazebo 1			
ADULTS	Fab Abs Senses Fitness Center										Yoga on the Beach Serenity Bay								Club 18*21 - Basketball Free Throw In Da Shade Game Pavilion		
	Friends of Bill W. Outlook		Footprint Analysis Senses Spa & Salon																		
VIBE 14-17 YEARS OLD							Hangin' at Teen Hideout				Volleyball				Ping Pong				Soccer		
EDGE 11-14 YEARS OLD							Invade Teen Hideout				Volleyball					Lunch at Cookies Too			Pelican Plunge		
SCUTTLE'S COVE					Open For Secured Activities		The Dig at Monstro's Point						Fun In The Sun		Lunch at Pop's Props		Island Crafts				
OCEANEER LAB 3-12 YEARS OLD			Youth Activities Open House OH																		
OCEANEER CLUB 3-12 YEARS OLD																	Youth Activities Open House OH				

Afternoon

	1:45	2:00	2:15	2:30	2:45	3:00	3:15	3:30	3:45	4:00	4:15	4:30	4:45	5:00	5:15	5:30	5:45	6:00	6:15	6:30	6:45
FUNNEL VISION		Brave (PG) Funnel Vision								Toy Story 3 (G) Funnel Vision											
BUENA VISTA THEATRE								Cinderella										Cinderella			
CHARACTERS						Cpt. Hook Gangway						Sea Ya' Real Soon! Lobby Atrium				Donald Dk 4, Balcony					
FUN FOR ALL AGES								Family Crafts La Piazza						Playhouse D Lounge D Lounge							
	Live Guitar With David Kenny Island Gazebo 1											Disney Vacation Club Group Preview The Tube			Jewish Sabbath Outlook						
																Live Music with Take Cover Lobby Atrium					
ADULTS												Beer Tasting (21+) O'Gills Pub			Live Music with Kenne Ledford La Piazza						
											Footprint Analysis Senses Spa & Salon										
VIBE 14-17 YEARS OLD		Capture the Flag			Hangin' at Teen Hideout							Open for Teens		Xbox Challenge				Chillin' in Vibe			
EDGE 11-14 YEARS OLD		Hangin' at In Da Shade				Pool Party in Vibe						Open for Tweens				Scavenger Hunt					
SCUTTLE'S COVE	Caribbean Beach Party				Sand Games																
OCEANEER LAB 3-12 YEARS OLD														Dinner		Detective School				Magic PlayFloor	
OCEANEER CLUB 3-12 YEARS OLD	Youth Activities Open House OH															Big Top Fun Fest!				Magic PlayFloor	

Evening

	7:00	7:15	7:30	7:45	8:00	8:15	8:30	8:45	9:00	9:15	9:30	9:45	10:00	10:15	10:30	10:45	11:00	11:15	11:30	11:45	12:00
FUNNEL VISION																					
BUENA VISTA THEATRE							Cinderella									Cinderella					
CHARACTERS			Minnie Dk 4, Balcony		Mickey Dk 4, Balcony									Sea Ya' Real Soon! Lobby Atrium							
		Goofy Preludes		Pluto Preludes																	
FUN FOR ALL AGES			Family Talent Show D Lounge				Walt Disney Theatre									Kenne Ledford Live Lobby Atrium					
	Family Dance Party The Tube		Live Music with Take Cover Lobby Atrium								Live Music with Take Cover Lobby Atrium					Family Karaoke D Lounge					
												Family Dance Party D Lounge									
ADULTS			Live Music with The Dreamers La Piazza				Live Music with Kenne Ledford La Piazza							Ice Breakers The Tube		Magic & Illusion of Jason Bishop The Tube			Club DJ Mike Sincere The Tube		
													Club 18*21 - Farewell The Tube								
VIBE 14-17 YEARS OLD	That's Hilarious				Youth Activities Open House OH									Zombified Premiere			Bring It!				
EDGE 11-14 YEARS OLD					Pathfinders						That's Hilarious			Gender Wars			Final Farewell				
OCEANEER LAB 3-12 YEARS OLD	Magic PlayFloor		Stitch's Final Farewell		Super Sloppy Science						Magic Show							Magic PlayFloor			
			Craft Corner							Create a Postcard					Dance Party				Wii Challenge		
OCEANEER CLUB 3-12 YEARS OLD	Magic PlayFloor	Toy Story Boot Camp			So You Want to be a Pirate?		Pathfinders					Dance Party		Magic PlayFloor		Color Yourself Heroic		Cartoon Time			
	Dress Up Fun						Craft Corner										Wii Challenge				

Symbol for activities that will be repeated during the cruise

Youth Activities Open House

FOLD

Fold along the dotted lines and take me with you so you don't miss any of the fun!

FOLD

IN THE SPOTLIGHT! SERIES — SOLVE IT! SERIES

JUMP UP! SERIES — CREATE & INVENT SERIES

CLUBHOUSE SERIES — STORYBOOK SERIES

FRIDAY, MARCH 13, 2015 - DISNEY'S CASTAWAY CAY

BUENA VISTA THEATRE

Deck 4 & 5, Midship

OC Open Captioning

8:30 am
Duration: 1 hr 52 mins
Rating: PG

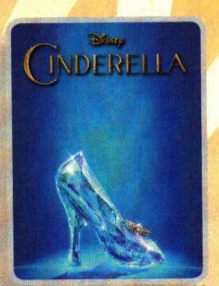

10:45 am, 1:00, 3:30, 6:00, 8:30 & 10:45 pm
Duration: 1 hr 52 mins Rating: PG

Character Appearances

PLUTO
Mt. Rustmore - 9:45 am
Scuttle's Cove - 10:45 am
Preludes - 7:45 pm

CAPTAIN JACK SPARROW
Marge's Barges
9:45 am & 11:00 am

DONALD DUCK
Post Office
9:45 am & 10:45 am
Deck 4, Balcony - 5:30 pm

DAISY DUCK
Gangway
9:45 am & 10:45 am

MICKEY MOUSE
Scuttle's Cove - 9:45 am
Mt. Rustmore - 10:45 am
Deck 4, Balcony - 8:00 pm

CHIP & DALE
Post Office
10:15 am & 11:15 am

GOOFY
Mt. Rustmore - 10:15 am
Scuttle's Cove - 11:15 am
Preludes - 7:15 pm

MINNIE MOUSE
Scuttle's Cove - 10:15 am
Mt. Rustmore - 11:15 am
Deck 4, Balcony - 7:30 pm

CHARACTER DANCE PARTY
Island Gazebo 1 - 12:15 pm

CAPTAIN HOOK & MR. SMEE
Gangway - 3:00 pm

SEA YA REAL SOON
Lobby Atrium
4:30 pm & 10:15 pm

(H) Hallway - (S) Starboard Side - (P) Port Side - (V) Vestibule

Don't forget your Camera to capture those magical moments!
For details of daily Disney character appearances, refer to the character line in your Navigator Grid.

© DISNEY

YOUTH ACTIVITIES THEMED EXPERIENCES

CLUBHOUSE SERIES
focuses on movement and features content which appeals to younger children.

JUMP UP! SERIES
includes large group games & movement-oriented activities.

IN THE SPOTLIGHT SERIES
focuses on children's stage presence with lots of activities and enthusiasm.

STORYBOOK SERIES
is designed with a strong connection to the Disney classic stories.

CREATE & INVENT SERIES
will have a tactile focus allowing children to create and admire their work.

SOLVE IT! SERIES
are less active, but will challenge children with problem/solutions-based activities.

YOUTH ACTIVITIES OPEN HOUSE
A non-secured program with activities for families, adults and children of all ages to enjoy together.

SHIP DIRECTORY

YOUTH ACTIVITIES

Disney's Oceaneer Club	Deck 5, Mid	12:30 pm -	4:00 pm
		4:00 pm -	12:00 am
Disney's Oceaneer Lab	Deck 5, Mid	9:00 am -	12:30 pm
		4:30 pm -	12:00 am
Edge	Deck 13, Mid	4:30 pm -	12:00 am
Vibe	Deck 4, Fwd	4:30 pm -	1:00 am
It's a small world nursery	Deck 5, Mid	9:00 am -	11:30 pm

POOLS & MORE

* Children under 12 must have adult supervision in pool areas.

AquaDuck	Deck 12, Mid	1:00 pm -	11:00 pm
AquaLab	Deck 12, Aft	1:00 pm -	7:00 pm
Donald's Pool	Deck 11, Mid	12:00 pm -	6:00 pm
		8:00 pm -	9:00 pm
Mickey's Pool	Deck 11, Mid	10:00 am -	10:30 pm
Mickey's Slide	Deck 11, Mid	12:00 pm -	6:00 pm
Nemo's Reef	Deck 11, Mid	12:00 pm -	6:00 pm
Quiet Cove Pool (18+)	Deck 11, Fwd	8:00 am -	10:00 pm
Satellite Falls (18+)	Deck 13, Fwd	6:00 am -	8:00 pm

Complimentary pool vests are available for children to use in the pools onboard. They are located on the pool deck.

RECREATION

Golf/Sports Simulators	Deck 13, Aft	1:00 pm -	6:00 pm
Goofy Golf	Deck 13, Aft	8:00 am -	10:00 pm
Goofy's Sports Deck	Deck 13, Aft	8:00 am -	6:00 pm
Midship Detective Agency	Decks 2 & 5, Mid	9:00 am -	10:00 pm
Port Adventures Desk	Deck 5, Mid		
Senses Fitness Center (18+)	Deck 11, Fwd	6:30 am -	10:00 pm

GENERAL INFORMATION

Arr-cade	Deck 11, Aft		24 Hours
Disney Vacation Club	Deck 4, Mid	6:00 pm -	10:00 pm
Guest Services	Deck 3, Mid		24 Hours
Medical Health Center	Deck 1, Fwd	9:30 am -	11:00 am
		4:30 pm -	7:00 pm
Onboard Sales Desk	Deck 4, Mid	8:30 am -	10:00 am
		4:00 pm -	6:00 pm
		7:15 pm -	10:00 pm
Port & Shopping Desk	Deck 4, Mid		
Preludes	Deck 3, Fwd	5:45 pm -	6:30 pm
		8:00 pm -	8:45 pm
Senses Spa and Salon	Deck 11, Fwd	8:00 am -	10:00 pm
Shutters Photo Gallery	Deck 4, Mid	3:30 pm -	11:30 pm
Shutters Digital	Deck 4, Mid	12:00 am -	11:00 pm

SHOPPING

Bibbidi Bobbidi Boutique	Deck 5, Mid	9:00 am -	9:00 pm
Mickey's Mainsail	Deck 3, Fwd	5:30 pm -	11:00 pm
Quacks	Deck 11, Mid		
Sea Treasures	Deck 3, Fwd	5:30 pm -	11:00 pm
Vista Gallery	Deck 4, Mid	6:30 pm -	10:00 pm
White Caps	Deck 3, Fwd	5:30 pm -	11:00 pm
Whozits & Whatzits	Deck 11, Mid	7:00 pm -	10:00 pm

DINNER MENU
Animator's Palate : Sea Ya Real Soon
Enchanted Garden : Sea Ya Real Soon
Royal Court : Sea Ya Real Soon
Dining Times: 5:45pm & 8:15pm

DRINK OF THE DAY
Parrot Song (Non-Alcoholic)
Stingray (Alcoholic)

WEATHER FORECAST
Today: Partly Cloudy
High: 76°F/24°C
Tomorrow: Partly Cloudy
High: 76°F/24°C

Evening Attire: Cruise Casual

DINING & LOUNGES

BREAKFAST

Cabanas Continental	Deck 11, Aft	7:00 am -	7:30 am
Cabanas	Deck 11, Aft	7:30 am -	10:45 am
Enchanted Garden	Deck 2, Mid	8:30 am -	10:45 am
Royal Court	Deck 3, Mid	8:00 am -	9:30 am

LUNCH

Cabanas	Deck 11, Aft	12:00 pm -	1:30 pm
Cookies	Castaway Cay	11:30 am -	2:00 pm
Cookies too	Castaway Cay	11:30 am -	2:00 pm
Fillmore's Favorites	Deck 11, Mid	10:45 am -	6:30 pm
Luigi's Pizza	Deck 11, Mid	10:45 am -	6:30 pm
Tow Mater's Grill	Deck 11, Mid	10:45 am -	10:00 pm

DINNER

Animator's Palate	Deck 3, Aft	5:45 pm &	8:15 pm
Enchanted Garden	Deck 2, Mid	5:45 pm &	8:15 pm
Royal Court	Deck 3, Mid	5:45 pm &	8:15 pm
Palo (18+) (Reservations Req. & Nom. Fee Applies)	Deck 12, Aft	6:00 pm -	8:30 pm
Remy (18+) (Reservations Req. & Nom. Fee Applies)	Deck 12, Aft	6:00 pm -	8:30 pm

LATE NIGHT SNACKS

La Piazza (18+)	Deck 4, Aft	10:45 pm -	11:45 pm
Luigi's Pizza	Deck 11, Mid	9:30 pm -	12:00 am

ADDED FEATURES

Beverage Station	Deck 11, Mid		24 Hours
Eye Scream	Deck 11, Mid	11:00 am -	11:00 pm
Room Service	Dial 0		Closes at 1:30 am

ENTERTAINMENT - LOUNGES - BARS

Adults must be 21 and older to consume alcoholic beverages.

Bon Voyage	Deck 3, Mid	3:00 pm -	11:00 pm
Cove Bar (18+)	Deck 11, Fwd	11:00 am -	11:00 pm
Cove Cafe (18+)	Deck 11, Fwd	7:00 am -	12:00 am
Currents (18+)	Deck 13, Fwd	12:00 pm -	11:00 pm
D Lounge	Deck 4, Mid		Showtimes
Frozone Treats	Deck 11, Mid	12:00 pm -	10:00 pm
La Piazza (18+ after 9:00 p.m.)	Deck 4, Aft	5:00 pm -	12:00 am
Meridian (18+)	Deck 12, Aft	5:00 pm -	12:00 am
O'Gills Pub (18+ after 9:00 pm)	Deck 4, Aft	4:00 pm -	12:00 am
Ooh La La (18+)	Deck 4, Aft	5:00 pm -	12:00 am
Outlook	Deck 14, Mid		
Skyline (18+)	Deck 4, Aft	5:00 pm -	12:30 am
The Tube (18+ after 9:00 p.m.)	Deck 4, Aft	7:00 pm -	8:30 pm
		9:30 pm -	1:00 am
Vista Cafe	Deck 4, Mid	7:00 am -	11:00 pm
Waves	Deck 12, Aft		

CASTAWAY CAY BARS

Conched Out Bar	Castaway Cay	9:00 am -	4:00 pm
Castaway Air Bar	Castaway Cay	9:00 am -	3:30 pm
Heads Up Bar	Castaway Cay	9:00 am -	3:30 pm
Sand Bar	Castaway Cay	9:00 am -	4:00 pm

Public Health Advisory: Consuming raw or under-cooked meats, poultry, seafood, shellfish, or eggs may increase your risk for food borne illness, especially if you have certain medical condition

IMPORTANT NUMBERS

Fire/Security:	7-3001
Medical EMERGENCY:	7-3000
Health Center:	7-1923

All Ashore: Approx. 9:30 am

All Aboard: 4:45 pm