

# PERSONAL NAVIGATOR



Sunrise 6:35 am Sunset: 6:11 pm  
 Evening Attire: Cruise Casual  
 All Ashore: 9:30 am All Aboard: 4:45 pm

Today: Cloudy High: 71°F/22°C  
 Tomorrow: Chance of Rain High: 66°F/19°C

FRIDAY, FEBRUARY 27, 2015

DISNEY'S CASTAWAY CAY

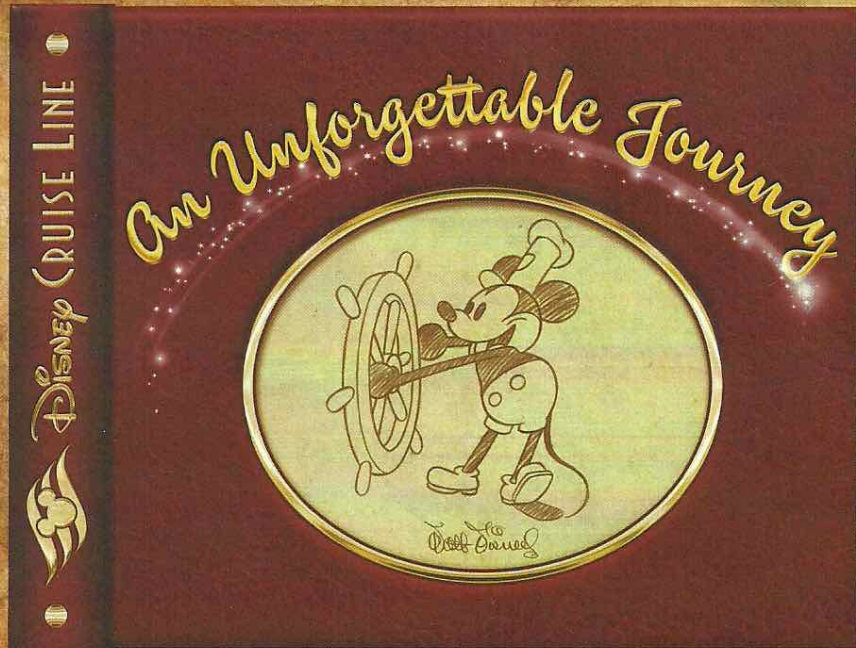

Join us tonight as we celebrate our magical voyage, inspired by the words and wisdom of the man himself, Walt Disney; featuring the Walt Disney Theatre cast, World Famous Disney Characters and the Physical Comedy of Ivan Pecel.

## WALT DISNEY THEATRE

Deck 3 & 4 Forward  
 6:15 pm & 8:30 pm



As a courtesy to all Guests, we kindly advise that the saving of seats is **not** permitted in the Walt Disney Theatre.



Assistance available at the entrance to the Walt Disney Theatre 30 minutes prior to show time.

## Disney's Castaway Cay

Reserved exclusively for Guests on Disney Cruise Line Bahamian and Caribbean cruise vacations, Castaway Cay is Disney's private port-of-call paradise. On this island, enjoy tropical leisure activities, such as snorkeling, boating, swimming and sunbathing.

### Friendly Reminders

- You will need your Key To The World Card for all transactions on Disney's Castaway Cay except for the Post Office.
- For your convenience, beach towels are available as you leave the ship; please return them at the gangway at the end of your day.
- Serenity Bay is reserved for Guests 18 and older.
- A limited number of all-terrain wheelchairs across from Scuttle's Cove.
- Due to our commitment to the environment, we ask that seashells, coral and other natural treasures be left undisturbed at Disney's Castaway Cay for all to enjoy.

### Debark Talk Broadcast

Important information regarding disembarkation procedures for your journey home will be covered in this debarkation briefing. The broadcast will be shown continuously on channel 5 of your stateroom television for your convenience.

Please place your luggage outside your stateroom between 8:30 pm - 10:30 pm.

Thank you in advance for completing your comment card.

# SEA YA' REAL SOON!

Mickey and Minnie along with the rest of the Walt Disney Characters invite you to join them in the ship's atrium for Sea Ya Real Soon. You won't want to miss this very special farewell presentation.

Lobby Atrium,  
 Deck 3, Midship,  
 4:30 pm & 10:15 pm

## Don't Miss:

### The Disney Fantasy's Whistle

Will be played at 5:00 pm today as we set sail from Castaway Cay. The Disney Fantasy's whistle, a prominent element of the "Sailing Away" deck party at the start of the cruise, is quite the musical talent. It's able to perform not just the first musical line of "When You Wish Upon a Star" but also the second line of the song ("makes no difference who you are") plus several measures of "Yo Ho (A Pirate's Life for Me)," "It's a Small World," "Be Our Guest," "Hi Diddle Dee Dee (An Actor's Life for Me)" and "A Dream is a Wish."

### Family Talent Show

D Lounge, Deck 4, Midship - 7:30 pm

Our families have been rehearsing and are now ready to show-case their talents. Help them make their performing dreams come true by becoming a part of our live studio audience at the Disney Fantasy Family Talent Show!

### Adult Variety: Adam Ace

The Tube, Deck 4, Aft - 10:45 pm

Featuring the Comedy of Adam Ace, in this adult exclusive show.

### Visit The Onboard Sales Desk Early Today

Please visit the Onboard Sales desk, Deck 4, Midship, as early as possible today. The last day of the cruise tends to get busy in the evening, and we want to be sure you have the opportunity to save 10% on your next cruise, receive up to a \$200 onboard credit, and pay a reduced deposit!



## DINNER MENU

Animator's Palate : Sea Ya Real Soon  
 Enchanted Garden : Sea Ya Real Soon  
 Royal Court : Sea Ya Real Soon

## DRINK OF THE DAY

Parrot Song (Non-Alcoholic)  
 Stingray (Alcoholic)

## IMPORTANT NUMBERS

Fire/Security: 7-3001  
 Medical Emergency: 7-3000  
 Health Center: 7-1923

# ADULT ACTIVITY HIGHLIGHTS

## SENSES SPA FITNESS CLASSES & SEMINARS



*Sunrise Stretch* - Donald's Pool - 7:00 am  
*Body Sculpt Boot Camp* (Nom. Fee) - Senses Fitness Center - 7:30 am  
*Yab Abs* - Senses Fitness Center - 8:30 am  
*Complimentary Footprint Analysis* - Senses Spa & Salon - 9:00 am  
*Yoga on the Beach* - Serenity Bay - 11:00 am

## TASTING CLASSES

*Beer Tasting* (21+) - O'Gills Pub - 4:30 pm  
Please make reservations for tastings at Guest Services for a nominal fee.  
Tasting Seminars are only for Guests 21 and older.

## CLUB 18\*21 - BASKETBALL FREE THROW

*In Da Shade Game Pavilion, Disney's Castaway Cay - 1:00 pm*  
Join your Cruise Staff in this fun tournament and see how many you can sink in 30 seconds!

CLUB  
18\*21

## CLUB 18\*21 - FAREWELL

*The Tube, Deck 4, Aft - 10:00 pm*  
Join your Cruise Staff and your new friends in this last gathering for some fun.

## LIVE MUSIC WITH TAKE COVER

*La Piazza, Deck 4, Aft - 7:30 pm & 10:00 pm*  
Join Take Cover as they play live for your listening pleasure.

## LIVE PIANO WITH STEVE MERRITT

*La Piazza, Deck 4, Aft - 8:30 pm*  
Join Steve as he plays live piano for your listening pleasure.

## LIVE GUITAR WITH DAVID KENNY

*O'Gills Pub, Deck 4, Aft - 10:00 pm & 11:00 pm*  
Join David Kenny as he plays live for your listening pleasure.

## ICE BREAKERS

*The Tube, Deck 4, Aft - 10:15 pm*  
Fancy some fun? Want to get to know your fellow Guests? Then join us as we break the ice in this fun filled game show



# FUN FOR ALL AGES HIGHLIGHTS

## RUNDISNEY: CASTAWAY CAY 5K (10+)



*The Tube, Deck 4, Aft - 9:00 am*  
Runners (10+) meet at 9:00 am. We will depart the ship at 9:30 am, and make our way to the Bike Rentals where the run will begin.

## CRAB RACES

*Island Gazebo 1, Disney's Castaway Cay - 11:45 am*  
*Island Gazebo 2, Disney's Castaway Cay - 12:45 pm*  
Watch some local sea creatures make a break for the finish line.

## FAMILY WHALE DIG

*Monstro Point, Disney's Castaway Cay - 1:00 pm*  
Our island paleontologist leads us in the excavation of a giant whale skeleton and other fossilized treasures! Make no bones about it, this is an adventure every beachcomber is sure to dig!

## FAMILY CRAFTS

*La Piazza, Deck 4, Aft - 3:30 pm*  
Create a fun souvenir with your Cruise Staff that is yours to keep.

## DISNEY VACATION CLUB GROUP PREVIEW



*The Tube, Deck 4, Aft - 4:30 pm*  
Want to learn more about taking magical vacations year after year? Please see a Disney Vacation Club representative on Deck 4, Midship, or call 7-2805 from your stateroom phone for more information about our interactive group presentation.

## PLAYHOUSE D LOUNGE

*D Lounge, Deck 4, Midship - 5:00 pm*  
Calling our youngest of cruisers! Here is a special playtime that is just for you. Come meet new friends; and join in on the fun as your Cruise Staff team takes you through interactive activities made just for you!

## FAMILY TALENT SHOW



*D Lounge, Deck 4, Midship - 7:30 pm*  
Our families have been rehearsing and are now ready to show-case their talents. Help them make their performing dreams come true by becoming a part of our live studio audience at the Disney Fantasy Family Talent Show!

## FAMILY SUPERSTAR KARAOKE

*D Lounge, Deck 4, Midship - 10:30 pm*  
Join your Cruise Staff in D Lounge tonight and sing along to your favorite song - fun for everyone.

# YOUTH ACTIVITY HIGHLIGHTS

## DINE & PLAY

A convenience for families dining at 8:15 pm, our Youth Activities counselors will be available at 9:15 pm at the entrance of Royal Court, Enchanted Garden and Animator's Palate dining rooms to bring registered children to join the fun in the Youth Activity areas.



**Deck 5, Midship (7-1440)** 12:30 pm - 4:30 pm  
(3-12 years old) 4:30 pm - 12:00 am

### BIG TOP FUN FEST!

6:00 pm

It's the greatest show on Earth. Come re-discover the circus Disney style with clowns, jugglers and classic Disney cartoons.

### TOY STORY BOOT CAMP

7:15 pm

Join Corporal Green in our own version of boot camp as we learn how to have fun - The Toy Story way!



**Deck 5, Midship (7-1445)** 9:00 am - 12:30 pm  
(3-12 years old) 4:30 pm - 12:00 am

### DETECTIVE SCHOOL

5:45 pm

It's a crime how much fun you'll have as you go CSI Goofy style.

### STITCH'S FINAL FAREWELL

7:30 pm

We'll get a very special guest as we celebrate the grand finale to this cruise!



**Deck 13, Midship (7-9743)** 4:30 pm - 12:00 am  
(11-14 years old)

### PATHFINDERS

8:00 pm

A path has been chosen for you, can you find it?

### FINAL FAREWELL

11:00 pm

Come and join in this end of cruise dance party for you to say, "See Ya Real Soon" to your new friends.



**Entrance on Deck 4, Forward (7-9418)**  
(14-17 years old) 4:30 pm - 1:00 am

### HANGIN' AT TEEN HIDEOUT

10:00 am

Hang out with your fellow teen castaways at your exclusive teen-only hideout.

### BRING IT!

11:00 pm

How much do you think you know? Test your knowledge in this Music Challenge, where you will be pitted head to head.

# BUENA VISTA THEATRE

Deck 4 & 5, Midship  
**Today's Movies**

Open Captioning

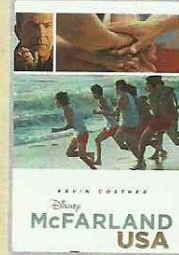

8:30 am  
Duration: 2 hrs 9 mins  
Rating: PG

DOLBY 3D

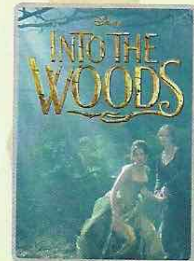

11:30 am  
Duration: 2 hrs 4 mins  
Rating: PG

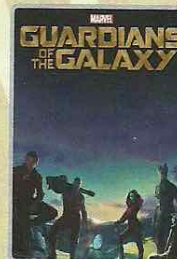

2:30 pm  
Duration: 2 hrs 2 mins  
Rating: PG-13



5:00, 7:45 & 11:00 pm  
Duration: 2 hrs 9 mins  
Rating: PG



## TALENT SHOW

Our families have been rehearsing and are now ready to show-case their talents. Help them make their performing dreams come true by becoming a part of our live studio audience at the Family Talent Show!

*D Lounge,  
Deck 4, Midship,  
7:30 pm*



## ADULT VARIETY ACT

Featuring the hilarious Comedy of Adam Ace, as he entertains you in this adult exclusive show.

*The Tube (18+),  
Deck 4, Aft,  
10:45 pm*

## YOUTH ACTIVITIES OPEN HOUSE

Open House is an opportunity for all to come and participate in a variety of exciting activities and free time in the Oceaneer Club, Oceaneer Lab, it's a small world nursery, Vibe and Edge throughout the cruise. During these times secured programming will still be offered in the other venue for those looking to check their children into care.

Disney's Oceaneer Lab: 9:00 am - 12:30 pm

Disney's Oceaneer Club: 12:30 pm - 4:30 pm

Vibe: 8:00 pm - 10:00 pm

## THE MUPPETS

There's a Muppet mystery onboard, and Kermit and Pepe need YOU to solve it! Search the ship for clues and use our special detective "badge" to catch the culprit!



**Deck 2 & 5, Midship**  
9:00 am - 10:00 pm



**SENSES**  
SPA & SALON

**CABANA MASSAGE**

Enjoy a massage at Serenity Bay - side by side or by yourself overlooking the blue waters of the Bahamas. Choose from Swedish or Deep Tissue massage. 50 minutes for only \$147 per person limited spaces available

## VISTA GALLERY

Your last opportunity to purchase your Disney art. Shipping available. Stop by the Vista Gallery, Deck 4, Midship, to find out more.

6:00 pm - 10:00 pm

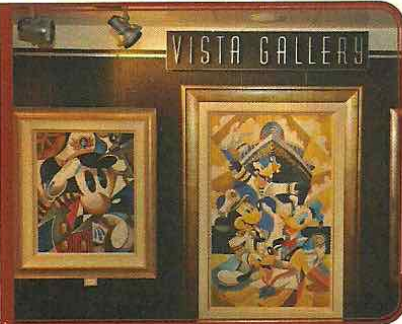

**Shutters**

**GET THE PICTURE**

Order a Get the Picture! photo disc and share your vacation memories digitally! No need to decide which photos to take home now, select your photos from the comfort of your home.

Print, send and share your photos easily!

Offer available per stateroom. Hurry as supplies are limited.

*\*Terms and conditions apply. Photos captured on your vacation are only available for purchase during this cruise.*

## Disney CRUISE LINE. PORT ADVENTURES

Welcome to Disney's Castaway Cay! Today is the day to relax in an inner tube, snorkel in the Caribbean blue, get up-close and personal with live stingrays or fly high in the sky on a breathtaking aerial adventure during a parasail excursion.

Visit Marge's Barges or one of the rental locations and our friendly team will assist in making any last minute bookings.

### PORT ADVENTURES MEETING TIMES AND LOCATIONS

As per ticket	Castaway Ray's Stingray Adventure	Stingray Hut
As per ticket	Castaway Cay Bottom Fishing	Marge's Barges
As per ticket	Class Bottom Boat	Marge's Barges
As per ticket	Nature Walk and Kayaking	As per ticket
As per ticket	Parasailing	Marge's Barges
As per ticket	Seahorse Catamaran Snorkel Adventure	Marge's Barges
9:30 am	Teen Wild Side	Vibe
As per ticket	Watercraft Ski Adventure	Boat Beach

### CASTAWAY CAY ISLAND RENTALS

Bicycles	9:30 am - 4:00 pm	Near Cookies Too / Windssock
Boats	9:30 am - 4:00 pm	Boat Beach
Snorkeling Gear	9:30 am - 3:30 pm	Gil's Fins and Boats / Flippers and Floats
Float	9:30 am - 3:30 pm	Gil's Fins and Boats / Flippers and Floats
Getaway Package	9:30 am - 3:30 pm	Gil's Fins and Boats / Flippers and Floats

Reservations can be made on the island at each rental location. Castaway Ray's walk up reservations can be made at Gil's Fins and Boats on Family Beach.

## SHOPPING

### DISNEY'S CASTAWAY CAY SHOPPING

While visiting Disney's Castaway Cay today, take the time to visit She Sells Seashells and Everything Else and Buy the Seashore where you can find Disney's Castaway Cay branded items such as casual and beach wear for the whole family. Here you can also gear up with any items you may need for fun in the sun such as towels, bathing suits, beach toys, and sunscreen.

### BELLARRI JEWELRY

Head to White Caps on Deck 3, Forward, for the last opportunity on this sailing to discover the colorful jewelry collections from Bellarri, each piece designed as its own work of art and to be given its own unique interpretation by the individual who wears it.

### SOPHIA FIORI LAST OPPORTUNITY

Drop in to White Caps for your last chance to get your hands on our fantastic collection of Sophia Fiori Couture diamond jewelry! Don't miss out on these exquisite diamonds. Deck 3, Forward.

### SOPHIA FIORI DISNEY INSPIRED JEWELRY

Don't miss your final chance to take home one of the sparkling diamond jewelry pieces from the Sophia Fiori Disney inspired diamond jewelry by visiting White Caps today! Deck 3, Forward.

### STYLISH WATCHES ONBOARD

Whether you need a tool for strict timekeeping or a fun fashion accessory, visit White Caps and browse the wide selection of stylish watches available including popular brands such as Ernst Benz and Shinola. Deck 3, Forward.

### RUNDISNEY CASTAWAY CAY 5K MERCHANDISE

If you're a runner participating in the runDisney Castaway Cay 5K, visit Buy the Seashore and commemorate your experience with runDisney Castaway Cay 5K specific merchandise such as the unique trading pin and apparel for the whole family!

## IMPORTANT INFORMATION

**Notice**  
Guests (including children) who wish to disembark the ship are required to present their World card at the gangway. A photo required for those Guests who are 18 years of age or older. Guests under the age of 18 must be accompanied by a parent, guardian or other responsible adult sign an authorization form at the Guest Service desk if they wish to disembark unaccompanied or with any adult from the stateroom.

**Insect Repellent Advisory**  
To protect yourself and your family from mosquito-borne illnesses by applying insect repellent in the top of sunscreen when going ashore. Insect repellent is available for purchase in the stateroom.

**Cold and Flu Reminder**  
Please wash hands frequently and thoroughly, particularly before meals. Contact the Health Center by dialing 7-1923, should anyone in your party become ill.

**Corridor Quiet Hours**  
As a courtesy to all our Guests, please recognize quiet hallway hours from 10:00 pm til 8:00 am.

**Inclement Weather**  
For the safety of all Guests, outdoor events may be changed due to unforeseen weather conditions.

**Environmental Message**  
With Disney's commitment to the Environment, please refrain from throwing anything over the Ship's side. Thank you!

**No Reserved Seats Policy**  
As a courtesy to all our Guests, we kindly advise that the saving of seats is not permitted in the Walt Disney Theatre, and the saving of the sun loungers is not permitted on Deck 11, 12, and 13. Items left unattended will be returned to lost and found at Guest Services, Deck 3 Midship.

**Smoking**  
For the comfort of our Guests, the following areas are designated as smoking areas:  
\*Deck 13, forward, port side by Currents  
\*Deck 12, aft, port side outdoor area that is accessible through the Meridian Lounge  
\*Deck 4, aft, port side from 6:00 pm to 6:00 am only (all of Deck 4 is non-smoking from 6:00 am to 6:00 pm)  
Smoking is prohibited inside all Guest staterooms and on stateroom verandahs. Guests found smoking in their staterooms or on their verandahs will be charged a \$250 stateroom recovery fee. Electronic cigarettes may only be used in designated smoking areas.

**Walt Disney Theatre**  
Theatrical performances may use artificial fog, strobe lights, pyrotechnics and other special effects. For the safety of our performers and the comfort of those around you, the use of any photography, video recording device or any electronic equipment is prohibited.

**Verandah Safety**  
Please do not leave any combustible materials on your balcony when not present in your stateroom for safety reasons.

Morning	8:30	8:45	9:00	9:15	9:30	9:45	10:00	10:15	10:30	10:45	11:00	11:15	11:30	11:45	12:00	12:15	12:30	12:45	1:00	1:15	1:30						
FUNNEL VISION	Lilo & Stitch (PG) Funnel Vision										Lady and the Tramp (G) Funnel Vision																
BUENA VISTA THEATRE	McFarland, USA (PG)  Open Captioning Duration: 2 Hours 9 Minutes										Into the Woods (PG) Duration: 2 Hours 4 Minutes																
CHARACTERS						Daisy Gangway	Chip & Dale Post Office			Pluto Scuttles Cove	Chip & Dale Post Office					Character Dance Party Gazebo 1											
FUN FOR ALL AGES	Walk A Mile O'Gills Pub		Meet in The Tube			Jack Sparrow Marge's Barges					Goofy Rustmore	Mickey Rustmore		Jack Sparrow Marge's Barges	Goofy Scuttles Cove		Crab Races Island Gazebo 1			Crab Races Island Gazebo 2			Family Whale Dig Monstro Point		Live Guitar With David Kenny Island Gazebo 1		
ADULTS	Friends of Bill W. Outlook					Fab Abs Senses Fitness Center					Footprint Analysis Senses Spa & Salon					Yoga on the Beach Serenity Bay					Club 18*21 - Basketball Free Throw In Da Shade Game Pavilion						
VIBE 14-17 YEARS OLD						Hangin' at Teen Hideout					Volleyball					Ping Pong					Soccer						
EDGE 11-14 YEARS OLD						Invade Teen Hideout					Volleyball					Lunch at Cookies Too					Pelican Plunge						
SCUTTLE'S COVE						Open For Secured Activities					The Dig at Monstro's Point					The Dig at Monstro's Point					Lunch at Pop's Props					Island Crafts	
OCEANEER LAB 3-12 YEARS OLD	Youth Activities Open House																										
OCEANEER CLUB 3-12 YEARS OLD	Youth Activities Open House																										

Afternoon	1:45	2:00	2:15	2:30	2:45	3:00	3:15	3:30	3:45	4:00	4:15	4:30	4:45	5:00	5:15	5:30	5:45	6:00	6:15	6:30	6:45	
FUNNEL VISION	Brave (PG) Funnel Vision										Toy Story 3 (G) Funnel Vision										The Emperor's New Groove (G) Funnel Vision	
BUENA VISTA THEATRE	Guardians of the Galaxy (PG-13)										McFarland, USA (PG) Duration: 2 Hours 9 Minutes											
CHARACTERS						Hook & Smeek Gangway					Sea Ya Real Soon Lobby Atrium					Donald Dk 4, Balcony						
FUN FOR ALL AGES	Live Guitar With David Kenny Island Gazebo 1					Family Crafts La Piazza					Playhouse D Lounge D Lounge					Jewish Sabbath Outlook		Walt Disney Theatre				
ADULTS											Beer Tasting (21+) O'Gills Pub					Disney Vacation Club Group Preview The Tube					Live Music with The Dreamers Lobby Atrium	
VIBE 14-17 YEARS OLD	Capture the Flag					Dream Now! Sea How!					Open for Teens					Xbox Challenge					Chillin' in Vibe	
EDGE 11-14 YEARS OLD	Hangin' at In Da Shade					Pool Party in Vibe					Open for Tweens					Scavenger Hunt						
SCUTTLE'S COVE	Caribbean Beach Party					Sand Games																
OCEANEER LAB 3-12 YEARS OLD											Dinner					Detective School						
OCEANEER CLUB 3-12 YEARS OLD	Youth Activities Open House															Big Top Fun Fest!						

Evening	7:00	7:15	7:30	7:45	8:00	8:15	8:30	8:45	9:00	9:15	9:30	9:45	10:00	10:15	10:30	10:45	11:00	11:15	11:30	11:45	12:00	
FUNNEL VISION	Pocahontas (G) Funnel Vision										Fantasia (G) Funnel Vision											
BUENA VISTA THEATRE	McFarland, USA (PG) Duration: 2 Hours 9 Minutes										McFarland, USA (PG) Duration: 2 Hours 9 Minutes											
CHARACTERS	Goofy Preludes		Minnie Dk 4, Balcony		Pluto Preludes		Mickey Dk 4, Balcony		SEA YA REAL SOON! Lobby Atrium					Steve Merritt LIVE Lobby Atrium								
FUN FOR ALL AGES	Family Dance Party The Tube		D Lounge			Walt Disney Theatre					Family Dance Party D Lounge		Live Music with The Dreamers Lobby Atrium			D Lounge						
ADULTS	Live Music with Take Cover La Piazza					Live Piano with Steve Merritt La Piazza					Ice Breakers The Tube					Club 18*21 - Farewell The Tube		Comedy of ADAM ACE The Tube		Cruise Staff DJ The Tube		
VIBE 14-17 YEARS OLD	That's Hilarious					Youth Activities Open House					Zombified					Bring It!						
EDGE 11-14 YEARS OLD	Pathfinders					That's Hilarious					Gender Wars					Final Farewell						
OCEANEER LAB 3-12 YEARS OLD	Magic PlayFloor		Stitch's Final Farewell			Super Sloppy Science			Magic Show			Dance Party					Wii Challenge					
OCEANEER CLUB 3-12 YEARS OLD	Toy Story Boot Camp		So You Want to be a Pirate?			Pathfinders			Dance Party			Magic PlayFloor		Color Yourself Heroic		Cartoon Time						
	Dress Up Fun					Craft Corner					Wii Challenge											

# BUENA VISTA THEATRE

Deck 4 & 5, Midship

**DOLBY 3D**

Open Captioning

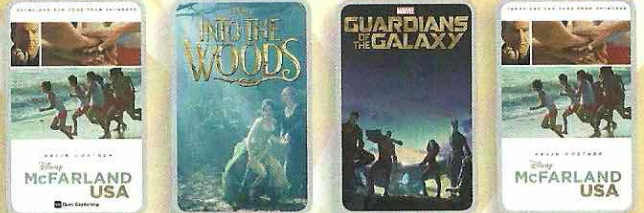

8:30 am Duration: 2 hrs 9 mins Rating: PG	11:30 am Duration: 2 hrs 4 mins Rating: PG	2:30 pm Duration: 2 hrs 2 mins Rating: PG-13	5:00, 7:45 & 11:00 pm Duration: 2 hrs 9 mins Rating: PG
----------------------------------------------------	-----------------------------------------------------	-------------------------------------------------------	------------------------------------------------------------------

## Character Appearances

<b>PLUTO</b> Mt. Rustmore - 9:45 am Scuttle's Cove - 10:45 am Preludes - 7:45 pm	<b>GOOFY</b> Mt. Rustmore - 10:15 am Scuttle's Cove - 11:15 am Preludes - 7:15 pm
<b>CAPTAIN JACK SPARROW</b> Marge's Barges 9:45 am & 11:00 am	<b>MINNIE MOUSE</b> Scuttle's Cove - 10:15 am Mt. Rustmore - 11:15 am Deck 4, Balcony - 7:30 pm
<b>DONALD DUCK</b> Post Office 9:45 am & 10:45 am Deck 4, Balcony - 5:30 pm	<b>CHARACTER DANCE PARTY</b> Island Gazebo 1 - 12:15 pm
<b>DAISY DUCK</b> Gangway 9:45 am & 10:45 am	<b>CAPTAIN HOOK</b> Gangway - 3:00 pm
<b>MICKEY MOUSE</b> Scuttle's Cove - 9:45 am Mt. Rustmore - 10:45 am Deck 4, Balcony - 8:00 pm	<b>SEA YA REAL SOON</b> Lobby Atrium 4:30 pm & 10:15 pm
<b>CHIP &amp; DALE</b> Post Office 10:15 am & 11:15 am	



(H) Hallway - (S) Starboard Side - (P) Port Side - (V) Vestibule  
Don't forget your Camera to capture those magical moments!  
For details of daily Disney character appearances, refer to the character line in your Navigator Grid.

## YOUTH ACTIVITIES THEMED EXPERIENCES

**CLUBHOUSE SERIES** focuses on movement and features content which appeals to younger children.

**LUMP UP! SERIES** includes large group games & movement-oriented activities.

**IN THE SPOTLIGHT SERIES** focuses on children's stage presence with lots of activities and enthusiasm.

**STORYBOOK SERIES** is designed with a strong connection to the Disney classic stories.

**CREATE & INVENT SERIES** will have a tactile focus allowing children to create and admire their work.

**SOLVE IT! SERIES** are less active, but will challenge children with problem/solutions-based activities.

**YOUTH ACTIVITIES OPEN HOUSE**  
A non-secured program with activities for families, adults and children of all ages to enjoy together.

## SHIP DIRECTORY

YOUTH ACTIVITIES		
DISNEY'S OCEANEER CLUB	DECK 5, MID	12:30 PM - 4:30 PM 4:30 PM - 12:00 AM
DISNEY'S OCEANEER LAB	DECK 5, MID	9:00 AM - 12:30 PM 4:30 PM - 12:00 AM
EDGE	DECK 13, MID	4:30 PM - 12:00 AM
VIBE	DECK 4, FWD	4:30 PM - 1:00 AM
IT'S A SMALL WORLD NURSERY	DECK 5, MID	9:00 AM - 11:30 PM
POOLS & MORE		
* Children under 12 must have adult supervision in pool areas.		
AQUADUCK	DECK 12, MID	1:00 PM - 11:00 PM
AQUALAB	DECK 12, AFT	1:00 PM - 7:00 PM
DONALD'S POOL	DECK 11, MID	10:00 AM - 6:00 PM 8:00 PM - 10:00 PM
MICKEY'S POOL	DECK 11, MID	8:30 AM - 10:30 PM
MICKEY'S SLIDE	DECK 11, MID	12:00 PM - 6:00 PM
NEMO'S REEF	DECK 11, MID	12:00 PM - 6:00 PM
QUIET COVE POOL (18+)	DECK 11, FWD	8:00 AM - 10:00 PM
SATELLITE FALLS	DECK 13, FWD	6:00 AM - 8:00 PM
Complimentary pool vests are available for children to use in the pools onboard. They are located on the pool deck.		
RECREATION		
GOLF/SPORTS SIMULATORS	DECK 13, AFT	1:00 PM - 6:00 PM
GOOFY GOLF	DECK 13, AFT	8:00 AM - 10:00 PM
GOOFY'S SPORTS DECK	DECK 13, AFT	8:00 AM - 6:00 PM
MIDSHIP DETECTIVE AGENCY	DECKS 2 & 5, MID	9:00 AM - 10:00 PM
PORT ADVENTURES DESK	DECK 5, MID	
SENSES FITNESS CENTER (18+)	DECK 11, FWD	6:30 AM - 10:00 PM
GENERAL INFORMATION		
ARR-CADE	DECK 11, AFT	24 HOURS
DISNEY VACATION CLUB	DECK 4, MID	6:00 PM - 10:00 PM
GUEST SERVICES	DECK 3, MID	24 HOURS
MEDICAL HEALTH CENTER	DECK 1, FWD	9:30 AM - 11:00 AM 4:30 PM - 7:00 PM
ONBOARD SALES DESK	DECK 4, MID	8:30 AM - 10:00 AM 4:00 PM - 6:00 PM 7:15 PM - 10:00 PM
PORT & SHOPPING DESK	DECK 4, MID	
PRELUDES	DECK 3, FWD	5:45 PM - 6:30 PM 8:00 PM - 8:45 PM
SENSES SPA AND SALON	DECK 11, FWD	8:00 AM - 10:00 PM
SHUTTERS PHOTO GALLERY	DECK 4, MID	3:30 PM - 11:30 PM
SHUTTERS DIGITAL	DECK 4, MID	12:00 AM - 11:00 PM
SHOPPING		
BIBBIDI BOBBIDI BOUTIQUE	DECK 5, MID	9:00 AM - 9:00 PM
MICKEY'S MAINSAIL	DECK 3, FWD	5:30 PM - 11:00 PM
QUACKS	DECK 11, MID	
SEA TREASURES	DECK 3, FWD	5:30 PM - 11:00 PM
VISTA GALLERY	DECK 4, MID	6:30 PM - 10:00 PM
WHITE CAPS	DECK 3, FWD	5:30 PM - 11:00 PM
WHIZITS & WHATZITS	DECK 11, MID	7:00 PM - 10:00 PM

<b>DINNER MENU</b>	Animator's Palate - Sea Ya Real Soon	<b>DRINK OF THE DAY</b>	Parrot Song (Non-Alcoholic)	<b>WEATHER FORECAST</b>	Today: Cloudy High: 71°F/22°C
	Enchanted Garden - Sea Ya Real Soon		Stringray (Alcoholic)		Tomorrow: Chance of Rain High: 66°F/19°C
	Royal Court - Sea Ya Real Soon				
Dining Times: 5:45pm & 8:15pm		<b>Evening Attire: Cruise Casual</b>			

## DINING & LOUNGES

BREAKFAST		
CABANAS CONTINENTAL	DECK 11, AFT	7:00 AM - 7:30 AM
CABANAS	DECK 11, AFT	7:30 AM - 10:45 AM
ENCHANTED GARDEN	DECK 2, MID	8:30 AM - 10:45 AM
ROYAL COURT	DECK 3, MID	8:00 AM - 9:30 AM
LUNCH		
CABANAS	DECK 11, AFT	12:00 PM - 1:30 PM
COOKIES	CASTAWAY CAY	11:30 AM - 2:00 PM
COOKIES TOO	CASTAWAY CAY	11:30 AM - 2:00 PM
FILLMORE'S FAVORITES	DECK 11, MID	10:45 AM - 6:30 PM
LUIGI'S PIZZA	DECK 11, MID	10:45 AM - 6:30 PM
TOW MATER'S GRILL	DECK 11, MID	10:45 AM - 10:00 PM
DINNER		
ANIMATOR'S PALATE	DECK 3, AFT	5:45 PM & 8:15 PM
ENCHANTED GARDEN	DECK 2, MID	5:45 PM & 8:15 PM
ROYAL COURT	DECK 3, MID	5:45 PM & 8:15 PM
PALO (18+) (RESERVATIONS REQ. & NOM. FEE APPLIES)	DECK 12, AFT	6:00 PM - 8:30 PM
REMY (18+) (RESERVATIONS REQ. & NOM. FEE APPLIES)	DECK 12, AFT	6:00 PM - 8:30 PM
LATE NIGHT (SNACKS)		
LA PIAZZA (18+)	DECK 4, AFT	10:45 PM - 11:45 PM
LUIGI'S PIZZA	DECK 11, MID	9:30 PM - 12:00 AM
ADDED FEATURES		
BEVERAGE STATION	DECK 11, MID	24 HOURS
EYE SCREAM	DECK 11, MID	11:00 AM - 11:00 PM
ROOM SERVICE	DIAL 0	CLOSES AT 1:30 AM
ENTERTAINMENT - LOUNGES - BARS		
Adults must be 21 and older to consume alcoholic beverages.		
BON VOYAGE	DECK 3, MID	3:00 PM - 11:00 PM
COVE BAR (18+)	DECK 11, FWD	11:00 AM - 11:00 PM
COVE CAFE (18+)	DECK 11, FWD	7:00 AM - 12:00 AM
CURRENTS (18+)	DECK 13, FWD	12:00 PM - 11:00 PM
D LOUNGE	DECK 4, MID	SHOWTIMES
FROZONE TREATS	DECK 11, MID	12:00 PM - 10:00 PM
LA PIAZZA (18+ AFTER 9:00 P.M.)	DECK 4, AFT	5:00 PM - 12:00 AM
MERIDIAN (18+)	DECK 12, AFT	5:00 PM - 12:00 AM
O'GILLS PUB (18+ AFTER 9:00 PM)	DECK 4, AFT	4:00 PM - 12:00 AM
O'OH LA LA (18+)	DECK 4, AFT	5:00 PM - 12:00 AM
OUTLOOK	DECK 14, MID	
SKYLINE (18+)	DECK 4, AFT	5:00 PM - 12:30 AM
THE TUBE (18+ AFTER 9:00 P.M.)	DECK 4, AFT	7:00 PM - 8:30 PM 9:30 PM - 1:00 AM
VISTA CAFE	DECK 4, MID	7:00 AM - 11:00 PM
WAVES	DECK 12, AFT	
CASTAWAY CAY BARS		
CONCHED OUT BAR	CASTAWAY CAY	9:00 AM - 4:00 PM
CASTAWAY AIR BAR	CASTAWAY CAY	9:00 AM - 3:30 PM
HEADS UP BAR	CASTAWAY CAY	9:00 AM - 3:30 PM
SAND BAR	CASTAWAY CAY	9:00 AM - 4:00 PM

Public Health Advisory: Consuming raw or under-cooked meats, poultry, seafood, shellfish, or eggs may increase your risk for food borne illness, especially if you have certain medical condition

## IMPORTANT NUMBERS

Fire/Security: 7-3001  
Medical EMERGENCY: 7-3000  
Health Center: 7-1923

All Ashore:  
Approx. 9:30 am

All Aboard:  
4:45 pm