

# PERSONAL NAVIGATOR



TUESDAY, FEBRUARY 24, 2015

ST. THOMAS & ST. JOHN, U.S. VIRGIN ISLANDS

Sunrise 6:42 am Sunset: 6:25 pm  
Evening Attire: Cruise Casual  
All Ashore: 8:00 am All Aboard: 6:30 pm

Today: Sunny High: 78°F/26°C  
Tomorrow: Sunny High: 80°F/27°C



KEVIN COSTNER

## Disney MCFARLAND USA

CHAMPIONS CAN COME FROM ANYWHERE

### WALT DISNEY THEATRE

Deck 3 & 4 Forward  
5:00 pm, 8:15 pm & 11:00 pm



As a courtesy to all Guests, we kindly advise that the saving of seats is **not** permitted in the Walt Disney Theatre.

Assistance available at the entrance to the Walt Disney Theatre 30 minutes prior to show time.

### St. Thomas Port Information

Once largely occupied by Dutch-owned sugar cane plantations and pirates of the Caribbean, St. Thomas and St. John of the U.S. Virgin Islands are some of the most popular tropical tourist destinations in the world. A destination that boasts so many sites for sport, relaxation and leisure has a culture that is still influenced in ways by its agricultural and native past.

Two-thirds of the island of St. John, a short ferry ride from St. Thomas, is a National Park. Not only is this part of the island the most beautiful it is also the most serene, surrounded by shimmering bays and beaches.

A place so celebrated today for its pristine tranquility and peaceful way of life was—for 150 years—a notorious pirate post before the islands were conquered by the Dutch West Indian Company.

The islands have seen a steady rise in tourism since, and today, there is an entire world of leisure and adventure to explore on St. Thomas and St. John.

#### DOCKING

The ship docks at Havensight Mall Dock, which is also known as West Indian Company Dock.

**ADULT QUIZ**

Have you been told you are full of useless information about pop culture? If the answer is "Yes", then you have what it takes to play the high energy game show all about the world of Pop!

**The Tube (18+),  
Deck 4, Aft,  
10:00 pm**

### Don't Miss:

#### Playhouse D Lounge

*D Lounge, Deck 4, Midship - 5:00 pm*

Calling our youngest of cruisers! Here is a special playtime that is just for you. Come meet new friends; and join in on the fun as your Cruise Staff team takes you through interactive activities made just for you!

#### The Quest

*The Tube, Deck 4, Aft - 7:30 pm*

Enjoy the wildest and wackiest scavenger team event on the seven seas!

#### Saludos Amigos Fiesta

*D Lounge, Deck 4, Midship - 10:15 pm*

Come see what Donald and his friends are up to this time. Bring the family out to this interactive dance party featuring fun Latin music! Your family will learn to salsa, merengue and just have a Latin good time!

#### 80's Music Challenge (18+)

*The Tube, Deck 4, Aft - 10:30 pm*

"Moon Walk" back to the 80's as we put your musical knowledge of the decade to the test.



Please check your tour tickets for meeting times and locations. Visit the Port Adventures desk, Deck 5, Midship for any questions.

### DINNER MENU

Animator's Palate : Prince & Princess  
Enchanted Garden : Prince & Princess  
Royal Court : Prince & Princess

### DRINK OF THE DAY

Cranberry No-Jito  
(Non-Alcoholic)  
Mai Tai (Alcoholic)

### IMPORTANT NUMBERS

Fire/Security: 7-3001  
Medical Emergency: 7-3000  
Health Center: 7-1923

# ADULT ACTIVITY HIGHLIGHTS



## SENSES SPA FITNESS CLASSES & SEMINARS

*Sunrise Stretch* - Senses Fitness Center - 7:00 am  
*Body Sculpt Boot Camp* (Nom. Fee) - Senses Fitness Center - 7:30 am  
*Complimentary Footprint Analysis* - Senses Spa & Salon - 8:30 am & 4:30 pm  
*Fab Abs* - Senses Spa & Salon - 9:00 am  
*Pathway to Yoga* - Senses Fitness Center - 5:00 pm

CLUB  
18\*21

## CLUB 18\*21 - JENGA CHALLENGE

*O'Gills Pub, Deck 4, Aft - 4:15 pm*  
Have some fun with this classic game.



## ESPN DREAM TEAM DRAFT DAY - BASEBALL

*O'Gills Pub, Deck 4, Aft - 3:45 pm*  
Play ball! Join the "Commissioner" and engage in this interactive fantasy baseball draft unlike anything you've ever seen! Can YOU draft the greatest baseball team of all-time?

## TEAM TRIVIA

*O'Gills Pub, Deck 4, Aft - 5:30 pm*  
Think you have the best team to win? Come and join your Cruise Staff team for this fun team trivia.

## LIVE GUITAR WITH DAVID KENNY

*O'Gills Pub, Deck 4, Aft - 7:45 pm, 10:00 pm & 11:00 pm*  
Join David Kenny as he plays live for your listening pleasure.

## LIVE MUSIC WITH THE DREAMERS

*O'Gills Pub, Deck 4, Aft - 9:30 pm, 10:30 pm & 11:30 pm*  
Join The Dreamers as they play live for your listening pleasure.

## 80'S MUSIC CHALLENGE

*The Tube, Deck 4, Aft - 10:30 pm*  
"Moon Walk" back to the 80's as we put your musical knowledge of the decade to the test.

## CLUB DJ MIKE WEST

*The Tube, Deck 4, Aft - 11:30 pm*  
Join DJ Mike West as he spins the tunes live!



# FUN FOR ALL AGES HIGHLIGHTS

## CRAFTS: DOOR HANGERS

*La Piazza, Deck 4, Aft - 11:30 am*  
Make some decorative door hangers with your Cruise Staff.

## DISNEY INFINITY

*O'Gills Pub, Deck 4, Aft - 2:00 pm*  
Enter the worlds of Heroes and villains; sorcerers and superheroes; princesses and pirates. Join your favorite Disney & Marvel characters and bring your imagination to life!

## CRUISIN' FOR TRIVIA

*La Piazza, Deck 4, Aft - 2:45 pm*  
Navigate your way through a round of questions testing your general knowledge.



## DISNEY ANIMATION: PERSISTENCE OF VISION

*D Lounge, Deck 4, Midship - 4:00 pm*  
Go behind the scenes at Walt Disney Animation Studios and learn the principles that make animation work, and try your hand at creating your own easy animation demonstration in this fun and fascinating enrichment program.

## PLAYHOUSE D LOUNGE

*D Lounge, Deck 4, Midship - 5:00 pm*  
Calling our youngest of cruisers! Here is a special playtime that is just for you. Come meet new friends; and join in on the fun as your Cruise Staff team takes you through interactive activities made just for you!

## FAMILY CRAFTS

*D Lounge, Deck 4, Midship - 6:15 pm & 8:30 pm*  
Create a fun souvenir with your Cruise Staff that is yours to keep.

## FAMILY DANCE PARTY

*The Tube, Deck 4, Aft - 7:00 pm*  
Bring the whole family and dance your cares away to some of your favorite hits!

## THE QUEST

*The Tube, Deck 4, Aft - 7:30 pm*  
Enjoy the wildest and wackiest scavenger team event on the seven seas!



## DOUBLE UP JACKPOT BINGO

*Bingo Pre-Sales start at 7:15 pm*  
*D Lounge, Deck 4, Midship - 7:30 pm*  
Special double up session: All electronic cards purchased will be doubled! The snowball jackpot continues to grow and could be won today! Pre-Sales start 15 minutes prior to the game.

## FAMILY SUPERSTAR KARAOKE

*D Lounge, Deck 4, Midship - 9:30 pm & 11:15 pm*  
Join your Cruise Staff in D Lounge tonight and sing along to your favorite song - fun for everyone.

# YOUTH ACTIVITY HIGHLIGHTS

## DINE & PLAY

A convenience for families dining at 8:15 pm, our Youth Activities counselors will be available at 9:15 pm at the entrance of Royal Court, Enchanted Garden and Animator's Palate dining rooms to bring registered children to join the fun in the Youth Activity areas.



Deck 5, Midship (7-1440)  
(3-12 years old) 10:00 am - 12:00 am

### LITTLE EINSTEIN'S ADVENTURE

2:15 pm

Your junior cruisers will have the time of their lives with this program inspired by their favorite show with fun activities guaranteed to make them feel like a little genius!

### ONCE UPON A TIME

7:30 pm

Join Beverly the Bookmaker for a magical, musical story time featuring a Disney Princess!



Deck 5, Midship (7-1445)  
(3-12 years old) 7:30 am - 12:00 am

### ANIMATION CELLS

10:30 am

Learn what it takes to be a Disney Animator, then put your new skills to the test as you create your very own animation cell.

### SUPER SLOPPY SCIENCE

9:45 pm

Join Professor Make-O-Mess in some of the most extreme experiments you will ever see in the world of Super Sloppy Science!



Deck 13, Midship (7-9743)  
(11-14 years old) 9:00 am - 1:00 pm

### ANYONE CAN COOK

7:00 pm

Anyone can cook as we work together to create some of our favorite treats.

### ESPN DREAM TEAM DRAFT DAY - BASEBALL

9:00 pm

Play ball! Join the "Commissioner" and engage in this interactive fantasy baseball draft unlike anything you've ever seen! Can YOU draft the greatest baseball team of all-time?



Entrance on Deck 4, Forward (7-9418)  
(14-17 years old) 11:00 am - 2:00 am

### ANYONE CAN COOK: CUPCAKES

5:30 pm

Anyone can cook as we work together to create some of our favorite treats. From our galley to yours; join our chef as they show you how to create cupcakes!

### THAT'S HILARIOUS

11:00 pm

Ever wanted to show off your comedy skills? Then be a part of the cast for the crazy improv show "That's Hilarious" and put on a live show for your friends.

# BUENA VISTA THEATRE

Deck 4 & 5, Midship  
Today's Movies



1:00 pm  
Duration: 1 hr 48 mins  
Rating: PG  
DOLBY.3D



5:45 pm & 8:15 pm  
Duration: 1 hr 48 mins  
Rating: PG

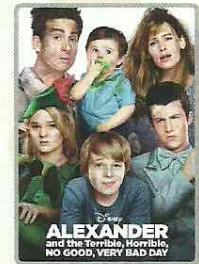

3:45 pm  
Duration: 1 hr 21 mins  
Rating: PG  
DOLBY.3D

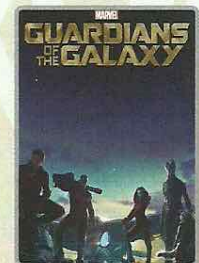

10:30 pm  
Duration: 2 hrs 2 mins  
Rating: PG-13



## FAMILY DANCE PARTY

Come see what Donald and his friends are up to this time. Bring the family out to this interactive dance party featuring fun Latin music! Your family will learn to Salsa, Merengue and just have a Latin good time!

D Lounge,  
Deck 4, Midship,  
10:15 pm



## ADULT THEME NIGHT

Hop onboard and hit the dance floor as we take you on a ride through the charts, partying it up to some of the hottest British hits!

The Tube (18+),  
Deck 4, Aft,  
11:00 pm

## YOUTH ACTIVITIES OPEN HOUSE

Open House is an opportunity for all to come and participate in a variety of exciting activities and free time in the Oceaneer Club, Oceaneer Lab, it's a small world nursery, Vibe and Edge throughout the cruise. During these times secured programming will still be offered in the other venue for those looking to check their children into care.

Disney's Oceaneer Club: 10:00 am - 1:00 pm  
Disney's Oceaneer Lab: 3:00 pm - 5:00 pm  
Edge: 9:00 am - 11:00 am  
Vibe: 11:00 am - 12:00 pm

# MORE TO ENJOY WHILE ONBOARD



## MORE MAGIC IN EUROPE

Set sail for Europe! Travel with Disney Cruise Line to the Mediterranean - a region that conjures up a romantic past. Home to some of the world's oldest civilizations, trade routes and cultures, this region offers a diverse blend of cities and cultures. Sail to such countries as Italy, France, Spain and Portugal. Begin your adventure today! Visit the Onboard Sales Desk for more information.



## DISNEY VACATION CLUB® GROUP PREVIEW

Want to learn more about taking magical vacations year after year? Please see a Disney Vacation Club representative on Deck 4, Midship, or call 7-2805 from your stateroom phone for more information about our interactive group presentation.

## PORT AND SHOPPING INFORMATION

St. Thomas is a tax & duty free shopping paradise! Take a taxi to Main Street and head downtown early! Meet your Port Shopping Guides Mark & Candice in Diamonds International Store #1a between 10:00 am -12:00 pm. Remember your shopping map and stick to the guaranteed stores! Tune into channel 9 for more St. Thomas information.



## ARR-CADE

Where can you be a ninja, play the guitar like a rock star, race a car down the streets of Tokyo and along the way WIN some great prizes? Arr-cade located Deck 11, Aft where the pirates play.



## RUNDISNEY: CASTAWAY CAY 5K REGISTRATION (10+)

Sign up today for the runDisney: Castaway Cay 5K! Please visit the Port Adventures Desk or the Guest Services Desk to register at anytime prior to our arrival at Disney's Castaway Cay. Please note that runners must be 10 years of age or older to participate.

Disney CRUISE LINE.



The Port Adventures desk is open this morning for your last minute St. Thomas reservations. Let us take care of everything from beach breaks, St. Thomas Island tours and sailing adventures to neighboring Islands. Don't forget to reserve space for the trip to St. John and its beautiful Trunk Bay beach.

Tomorrow is San Juan so don't forget to reserve space on one of our hassle free and exciting tours. Visit the Port Adventures desk, located, Deck 5, Midship, and our team will assist in choosing the right tour for you and your family.

## SHOPPING

### THE PIRATES LEAGUE

Shiver me timbers! Pirates are invading the Bibbidi Bobbidi Boutique tomorrow and are looking to transform you into a swashbuckling pirate to join their crew. Make your reservations by visiting Bibbidi Bobbidi Boutique, Deck 5, Midship or dialing extension 7-9438. Limited space available.

### NEW DISNEY CRUISE LINE COMPASS COLLECTION MERCHANDISE

Commemorate your Disney cruise with the new nautical themed Disney Cruise Line merchandise from the Compass collection. Step into Sea Treasures, Deck 3 Forward, for the wide selection of Compass items including hats, t-shirts, and a fleece blanket.

### NEW DOONEY & BOURKE ONBOARD

Loved for their fine leather and unique designs, Dooney & Bourke creates styles that are sure to inspire. Visit White Caps and check out the new Dooney & Bourke handbags designed especially for Disney Cruise Line®. Deck 3, Forward.

### COLLECT YOUR DISNEY CRUISE MEMORIES IN A DISNEY CRUISE LINE PHOTO ALBUM

Store the many happy memories you've photographed while on your Disney cruise inside a 2015 Disney Cruise Line photo album and scrapbook, available in Mickey's Mainsail, Deck 3, Forward. Mickey's Mainsail is also where you'll find additional commemorative 2015 Disney Cruise Line souvenirs.

### CRUISE IN STYLE WITH GUESS ACCESSORIES

Head to White Caps for the ultimate destination of fashionable brand name accessories such as Guess watches, sunglasses, and handbags. Discover the elegant men's and women's watches paired with two-tone, silver, gold, and black-colored bands, with selected styles sparkling with Swarovski crystals. Compliment your style with one of the various handbags available, adorned with the iconic Guess logo. Top off your look with a pair of stylish sunglasses and you're ready for day at the port! White Caps, Deck 3 Forward.

### "TAX FREE SHOPPING? YES, PLEASE!"

That's right! Do all of your tax and duty free shopping right onboard by visiting White Caps, Sea Treasures, and Mickey's Mainsail. Deck 3, Forward.

Due to port regulations, when the ship is docked, the stores will remain closed.



## PAMPER PACKAGE

- 50 minute Full Body Massage
- Foot & Ankle Massage
- Indian Scalp Massage
- 25 Minute Booster Facial

ONLY \$149

Call Senses Spa & Salon, 7-1465

## TODAY'S SHOPPING SPECIAL

Stop by White Caps to try on the world's most memorable white diamond pieces and commemorate your cruise.

White Caps, Deck 3, Forward.

WHITECAPS

Sophia Fiori



## PHOTO BOOK

Visit Shutters today and turn your magical vacation memories into an impressive keepsake, a personal one of a kind Photo Book.

Fill every page with memories of your cruise vacation, during this Festive Season.

Orders close at 8:00 pm on the last day of the cruise. Supplies are limited.

*\*Terms and conditions apply. The Photo Book is only available for purchase during this cruise.*

DP013 02-24-2015 ©DISNEY

## IMPORTANT INFORMATION

### Security Notice

All Guests (including children) who wish to disembark the ship are required to present their Key to the World card at the gangway. A photo ID is also required for those Guests who are 18 years of age or older. Guests under the age of 18 are required to have a parent, guardian or other responsible adult sign an authorization form at the Guest Service Desk if they wish to go ashore unaccompanied or with any adult from another stateroom.

### Sunscreen/Insect Repellent Advisory

Use sunscreen first and protect against mosquito bites and related illnesses by applying insect repellent on top of sunscreen when going ashore. Insect repellent is available for purchase in White Caps.

### Cold and Flu Reminder

Please wash hands frequently and thoroughly, particularly before meals. Contact the Health Center by dialing 7-1923, should anyone in your party become ill.

### Corridor Quiet Hours

As a courtesy to all our Guests, please recognize quiet hallway hours from 10:00 pm til 8:00 am

### Inclement Weather

For the safety of all Guests, outdoor events may be changed due to unforeseen weather conditions.

### Environmental Message

With Disney's commitment to the Environment, please refrain from throwing anything over the Ship's side. Thank you!

### No Reserved Seats Policy

As a courtesy to all our Guests, we kindly advise that the saving of seats is not permitted in the Walt Disney Theatre, and the saving of the sun loungers is not permitted on Deck 11, 12, and 13. Items left unattended will be returned to lost and found at Guest Services, Deck 3 Midship.

### Smoking

For the comfort of our Guests, the following areas are designated as smoking areas:

\*Deck 13, forward, port side by Currents

\*Deck 12, aft, port side outdoor area that is accessible through the Meridian Lounge

\*Deck 4, aft, port side from 6:00 pm to

6:00 am only (all of Deck 4 is non-smoking

from 6:00 am to 6:00 pm)

Smoking is prohibited inside all Guest

staterooms and on stateroom verandahs. Guests

found smoking in their staterooms or on their

verandahs will be charged a \$250 stateroom

recovery fee. Electronic cigarettes may only be

used in designated smoking areas.

### Walt Disney Theatre

Theatrical performances may use artificial fog, strobe lights, pyrotechnics and other special effects. For the safety of our performers and the comfort of those around you, the use of any photography, video recording device or any electronic equipment is prohibited.

### Verandah Safety

Please do not leave any combustible materials on your balcony when not present in your stateroom for safety reasons.

Morning	8:30	8:45	9:00	9:15	9:30	9:45	10:00	10:15	10:30	10:45	11:00	11:15	11:30	11:45	12:00	12:15	12:30	12:45	1:00	1:15	1:30					
FUNNEL VISION	Alice in Wonderland (PG) Funnel Vision						Mulan (G) Funnel Vision						Hercules (G) Funnel Vision													
BUENA VISTA THEATRE	Big Hero 6 (PG) Duration: 1 Hour 48 Minutes																									
CHARACTERS	Don't forget your Camera to capture those Magical Moments! Please refer to the Character Board in the Lobby Atrium for detailed Character appearances.																									
FUN FOR ALL AGES	Youth Activities Open House ☺ Disney's Oceaneer Club																		Port Adventures - Please check your tickets for meeting times and locations.				Crafts: Door Hangers La Piazza			
ADULTS	Footprint Analysis Senses Spa & Salon						Books and Magazines available in Cove Cafe.						Pub Quiz O'Gills Pub													
VIBE 14-17 YEARS OLD	Youth Activities Open House ☺																									
EDGE 11-14 YEARS OLD	Game Challenge						Four Square ☺						Pathfinders ☺													
OCEANEER LAB 3-12 YEARS OLD	GAGA Ball ☺						Animation Cells ☺						Lunch													
OCEANEER CLUB 3-12 YEARS OLD	Youth Activities Open House ☺																									
	Magic PlayFloor																									

Afternoon	1:45	2:00	2:15	2:30	2:45	3:00	3:15	3:30	3:45	4:00	4:15	4:30	4:45	5:00	5:15	5:30	5:45	6:00	6:15	6:30	6:45			
FUNNEL VISION	Snow White and the Seven Dwarfs (G) Funnel Vision						Toy Story 2 (G) Funnel Vision						Fantasia 2000 (G) Funnel Vision						The Aristocats (G) Funnel Vision					
BUENA VISTA THEATRE	Alexander...Very Bad Day (PG) Duration: 1 Hour 21 Minutes																							
CHARACTERS	Don't forget your Camera to capture those Magical Moments! Please refer to the Character Board in the Lobby Atrium for detailed Character appearances.																							
FUN FOR ALL AGES	Disney Infinity O'Gills Pub						Cruisin' for Trivia La Piazza						Disney ANIMATION Persistence of Vision D Lounge						Disney Duration 2 hrs 9 mins (PG) McFARLAND USA Walt Disney Theatre Doors Open 30 mins prior to start time. Playhouse D Lounge D Lounge					
ADULTS	ESPN Dream Team Draft Day - Baseball O'Gills Pub						Footprint Analysis Senses Spa & Salon						Team Trivia O'Gills Pub											
VIBE 14-17 YEARS OLD	Matinee Movie																							
EDGE 11-14 YEARS OLD	GAGA Ball						Digi Hunt						Sports Deck Fun						Youth Activities Open House ☺					
OCEANEER LAB 3-12 YEARS OLD	Magic Show ☺						Relay Games ☺						Youth Activities Open House ☺						Relay Games ☺					
OCEANEER CLUB 3-12 YEARS OLD	Paradute Games						Little Einstein's Adventure ☺						Hula Hoop Jam						Game Challenge					
	Dinner						Super Sloppy Science ☺						Dinner						Pictionary					
	Dress Up Fun						Club 18*21 - Jenga Challenge O'Gills Pub						Pathway to Yoga Senses Fitness Center						Cruisin' with Crush					
	Ice Cream Social						Fifa Challenge						Anyone Can Cook Cupcakes						Open House ☺					

Evening	7:00	7:15	7:30	7:45	8:00	8:15	8:30	8:45	9:00	9:15	9:30	9:45	10:00	10:15	10:30	10:45	11:00	11:15	11:30	11:45	12:00									
FUNNEL VISION	A Bug's Life (G) Funnel Vision												Up (PG) Funnel Vision																	
BUENA VISTA THEATRE	Big Hero 6 (PG) DOLBY.3D Duration: 1 Hour 48 Minutes												Guardians of the Galaxy (PG-13) DOLBY.3D Duration: 2 Hours 2 Minutes																	
CHARACTERS	Genie Lobby Atrium (H)												Donald Lobby Atrium (V)						Tinker Bell Lobby Atrium (V)						Pinocchio Lobby Atrium (V)					
	Cinderella Lobby Atrium (P)						Mickey Dk 4, Balcony						Aladdin Lobby Atrium (H)						Minnie Dk 4, Balcony											
FUN FOR ALL AGES	Bingo Pre-Sales D Lounge						Double Up Jackpot Bingo D Lounge						Disney Duration 2 hrs 9 mins (PG) McFARLAND USA Walt Disney Theatre Doors Open 30 mins prior to start time.						Disney Duration 2 hrs 9 mins (PG) McFARLAND USA Walt Disney Theatre Doors Open 15 mins prior to start time.											
	Family Dance Party The Tube						Live Music with Take Cover Lobby Atrium						Family Crafts D Lounge						Family Superstar Karaoke D Lounge											
ADULTS	Live Guitar With David Kenny O'Gills Pub						DJ Requests The Tube						POP! The Tube						80's Music Challenge The Tube											
	Live Music with The Dreamers La Piazza						The Dreamers LIVE La Piazza						David Kenny Live O'Gills Pub						Club DJ Mike West The Tube											
VIBE 14-17 YEARS OLD	Youth Activities Open House ☺																													
EDGE 11-14 YEARS OLD	Anyone Can Cook						Aquaduck Fun						ESPN Dream Team Draft Day - Baseball						Gender Wars											
OCEANEER LAB 3-12 YEARS OLD	Stitch's Adventure Squad ☺						Craft Corner ☺						Super Sloppy Science ☺						Game Challenge											
OCEANEER CLUB	Face Paint Time ☺						GAGA Ball ☺						Four Square ☺						Color Yourself Heroic											
	Once Upon a Time						Dance Party ☺						Wii Challenge						Animation Antics ☺											
	Dance Party ☺						Wii Challenge						Animation Antics ☺						Pathfinders ☺											

TUESDAY, FEBRUARY 24, 2015 - ST. THOMAS & ST. JOHN

# BUENA VISTA THEATRE

Deck 4 & 5, Midship



1:00 pm  
Duration:  
1 hr 48 mins  
Rating: PG



3:45 pm  
Duration:  
1 hr 21 mins  
Rating: PG



5:45 & 8:15 pm  
Duration:  
1 hr 48 mins  
Rating: PG

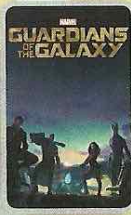

10:30 pm  
Duration:  
2 hrs 2 mins  
Rating: PG-13

## Character Appearances

**DOPEY**  
Preludes - 4:15 pm

**JAKE - THE NEVERLAND PIRATE**  
Deck 4, Balcony - 4:30 pm

**MINNIE MOUSE**  
Lobby Atrium (P) - 4:30 pm  
Deck 4, Balcony  
8:00 pm & 10:00 pm

**MICKEY MOUSE**  
Preludes - 4:45 pm  
Deck 4, Balcony  
7:30 pm & 9:30 pm

**PLUTO**  
Lobby Atrium (P) - 5:00 pm

**GENIE**  
Lobby Atrium (H)  
5:00 pm, 7:15 pm & 9:30 pm

**PETER PAN**  
Deck 4, Balcony - 5:00 pm

**TINKER BELL**  
Lobby Atrium (V)  
5:15 pm, 7:45 pm & 9:45 pm

**CHIP & DALE**  
Preludes - 5:15 pm

**ALADDIN & PRINCESS JASMINE**  
Lobby Atrium (H)  
5:30 pm, 7:45 pm  
& 10:00 pm

**CAPTAIN HOOK & MR SMEE**  
Deck 4, Balcony - 5:30 pm  
Preludes - 9:30 pm

**GOOFY**  
Lobby Atrium (P) - 5:30 pm

**CINDERELLA**  
Lobby Atrium (P) - 7:15 pm

**DONALD DUCK**  
Preludes - 7:30 pm

**ARIEL**  
Lobby Atrium (P) - 7:45 pm

**PINOCCHIO**  
Preludes - 8:00 pm

**PRINCESS TIANA**  
Lobby Atrium (P) - 9:45 pm

**STITCH**  
Preludes - 10:00 pm

(H) Hallway - (S) Starboard Side  
(P) Port Side - (V) Vestibule

For details of daily Disney character appearances, refer to the character line in your Navigator Grid or the digital character board in the Lobby Atrium.

## YOUTH ACTIVITIES THEMED EXPERIENCES

**CLUBHOUSE SERIES**  
focuses on movement and features content which appeals to younger children.

**JUMP UP! SERIES**  
includes large group games & movement-oriented activities.

**SHINE IN THE SPOTLIGHT SERIES**  
focuses on children's stage presence with lots of activities and enthusiasm.

**STORYBOOK SERIES**  
is designed with a strong connection to the Disney classic stories.

**CREATE & INVENT SERIES**  
will have a tactile focus allowing children to create and admire their work.

**SOLVE IT! SERIES**  
are less active, but will challenge children with problem/solutions-based activities.

### YOUTH ACTIVITIES OPEN HOUSE

A non-secured program with activities for families, adults and children of all ages to enjoy together.

## SHIP DIRECTORY

### YOUTH ACTIVITIES

DISNEY'S OCEANEER CLUB	DECK 5, MID	10:00 AM - 12:00 AM
DISNEY'S OCEANEER LAB	DECK 5, MID	7:30 AM - 12:00 AM
EDGE	DECK 13, MID	9:00 AM - 1:00 AM
VIBE	DECK 4, FWD	11:00 AM - 2:00 AM
IT'S A SMALL WORLD NURSERY	DECK 5, MID	7:30 AM - 11:00 PM

### POOLS & MORE

\* Children under 12 must have adult supervision in pool areas.

AQUADUCK	DECK 12, MID	9:00 AM - 10:00 PM
AQUALAB	DECK 12, AFT	1:00 PM - 7:00 PM
DONALD'S POOL	DECK 11, MID	9:00 AM - 6:00 PM 8:00 PM - 10:00 PM
MICKEY'S POOL	DECK 11, MID	8:30 AM - 10:30 PM
MICKEY'S SLIDE	DECK 11, MID	9:00 AM - 6:00 PM
NEMO'S REEF	DECK 11, MID	9:00 AM - 6:00 PM
QUIET COVE POOL (18+)	DECK 11, FWD	8:00 AM - 10:00 PM
SATELLITE FALLS	DECK 13, FWD	6:00 AM - 8:00 PM

Complimentary pool vests are available for children to use in the pools onboard. They are located on the pool deck.

### RECREATION

GOLF/SPORTS SIMULATORS	DECK 13, AFT	9:00 AM - 6:00 PM
GOOFY GOLF	DECK 13, AFT	8:00 AM - 10:00 PM
GOOFY'S SPORTS DECK	DECK 13, AFT	8:00 AM - 6:00 PM
MIDSHIP DETECTIVE AGENCY	DECKS 2 & 5, MID	9:00 AM - 10:00 PM
PORT ADVENTURES DESK	DECK 5, MID	7:30 AM - 11:00 AM 7:00 PM - 8:30 PM
SENSES FITNESS CENTER (18+)	DECK 11, FWD	6:30 AM - 10:00 PM

### GENERAL INFORMATION

ARR-CADE	DECK 11, AFT	24 HOURS
DISNEY VACATION CLUB	DECK 4, MID	5:00 PM - 10:00 PM
GUEST SERVICES	DECK 3, MID	24 HOURS
MEDICAL HEALTH CENTER	DECK 1, FWD	9:30 AM - 11:00 AM 4:30 PM - 7:00 PM
ONBOARD SALES DESK	DECK 4, MID	8:00 AM - 10:00 AM 5:00 PM - 6:00 PM 7:30 PM - 10:00 PM
PORT & SHOPPING DESK	DECK 4, MID	7:30 PM - 8:30 PM
PRELUDES	DECK 3, FWD	5:45 PM - 6:30 PM 8:00 PM - 8:45 PM
SENSES SPA AND SALON	DECK 11, FWD	8:00 AM - 10:00 PM
SHUTTERS PHOTO GALLERY	DECK 4, MID	7:30 PM - 10:30 PM
SHUTTERS DIGITAL	DECK 4, MID	24 HOURS

### SHOPPING

BIBBIDI BOBBIDI BOUTIQUE	DECK 5, MID	9:00 AM - 9:00 PM
MICKEY'S MAINSAIL	DECK 3, FWD	7:30 PM - 11:00 PM
QUACKS	DECK 11, MID	
SEA TREASURES	DECK 3, FWD	7:30 PM - 11:00 PM
VISTA GALLERY	DECK 4, MID	7:30 PM - 10:00 PM
WHITE CAPS	DECK 3, FWD	7:30 PM - 11:00 PM
WHOZITS & WHATZITS	DECK 11, MID	

## DINNER MENU

Animator's Palate: Prince & Princess  
Enchanted Garden: Prince & Princess  
Royal Court: Prince & Princess  
Dining Times: 5:45 p.m. & 8:15 p.m.

## DRINK OF THE DAY

Cranberry No-Jito  
Non-Alcoholic  
Mai Tai (Alcoholic)

## WEATHER FORECAST

Today: Sunny  
High: 78°F/26°C  
Tomorrow: Sunny  
High: 80°F/27°C

Evening Attire: Cruise Casual

## DINING & LOUNGES

### BREAKFAST

CABANAS CONTINENTAL	DECK 11, AFT	6:15 AM - 6:45 AM
CABANAS	DECK 11, AFT	6:45 AM - 10:30 AM
ENCHANTED GARDEN	DECK 2, MID	7:45 AM - 9:45 AM
ROYAL COURT	DECK 3, MID	8:00 AM - 9:30 AM

### LUNCH

CABANAS	DECK 11, AFT	12:00 PM - 2:15 PM
FILLMORE'S FAVORITES	DECK 11, MID	10:30 AM - 6:30 PM
LUIGI'S PIZZA	DECK 11, MID	10:30 AM - 6:30 PM
ROYAL COURT	DECK 3, MID	12:00 PM - 1:30 PM
TOW MATER'S GRILL	DECK 11, MID	10:30 AM - 11:00 PM

### DINNER

ANIMATOR'S PALATE	DECK 3, AFT	5:45 PM & 8:15 PM
ENCHANTED GARDEN	DECK 2, MID	5:45 PM & 8:15 PM
ROYAL COURT	DECK 3, MID	5:45 PM & 8:15 PM
CABANAS TABLE SERVICE	DECK 11, AFT	6:30 PM - 8:30 PM
PALO (18+) (RESERVATIONS REQ. & NON. FEE APPLIES)	DECK 12, AFT	6:00 PM - 8:30 PM
REMY (18+) (RESERVATIONS REQ. & NON. FEE APPLIES)	DECK 12, AFT	6:00 PM - 8:30 PM

### LATE NIGHT SNACKS

LA PIAZZA (18+)	DECK 4, AFT	10:45 PM - 11:45 PM
LUIGI'S PIZZA	DECK 11, MID	9:30 PM - 12:30 AM

### ADDED FEATURES

BEVERAGE STATION	DECK 11, MID	24 HOURS
EYE SCREAM	DECK 11, MID	11:00 AM - 11:00 PM
ROOM SERVICE	DIAL 0	24 HOURS

### ENTERTAINMENT - LOUNGES - BARS

Adults must be 21 and older to consume alcoholic beverages.

BON VOYAGE	DECK 3, MID	2:00 PM - 11:30 PM
COVE BAR (18+)	DECK 11, FWD	11:00 AM - 11:00 PM
COVE CAFE (18+)	DECK 11, FWD	7:00 AM - 12:00 AM
CURRENTS (18+)	DECK 13, FWD	11:00 AM - 11:00 PM
D LOUNGE	DECK 4, MID	SHOWTIMES
FROZONE TREATS	DECK 11, MID	11:00 AM - 10:00 PM
LA PIAZZA (18+ AFTER 9:00 P.M.)	DECK 4, AFT	4:00 PM - 12:00 AM
MERIDIAN (18+)	DECK 12, AFT	3:00 PM - 12:30 AM
O'GILLS PUB (18+ AFTER 9:00 P.M.)	DECK 4, AFT	3:00 PM - 12:00 AM
OOH LA LA (18+)	DECK 4, AFT	5:00 PM - 12:00 AM
OUTLOOK	DECK 14, MID	
SKYLINE (18+)	DECK 4, AFT	5:00 PM - 12:30 AM
THE TUBE (18+ AFTER 9:00 P.M.)	DECK 4, AFT	7:00 PM - 8:30 PM 10:00 PM - 2:00 AM
VISTA CAFE	DECK 4, MID	7:00 AM - 10:30 PM
WAVES	DECK 12, AFT	1:00 PM - 6:00 PM

Public Health Advisory: Consuming raw or under-cooked meats, poultry, seafood, shellfish, or eggs may increase your risk for food borne illness, especially if you have certain medical condition

All Ashore: Approx. 8:00 am  
All Aboard: 6:30 pm

## SHIP'S AGENT IN ST. THOMAS | IMPORTANT NUMBERS

Virgin Port Services, 9003 Upper Havensight # 303, St. Thomas, USVI 00802 Tel: 340-775-1151 or 340-514-3257	Fire/Security: Medical EMERGENCY: Health Center:	7-3001 7-3000 7-1923
---	--	----------------------------