

PERSONAL NAVIGATOR



SUNDAY, MARCH 8, 2015

Sunrise 6:22 am Sunset 6:09 pm
Evening Attire: Formal

Today: Sunny High: 76°F/24°C
Tomorrow: Sunny High: 78°F/26°C

DAY AT SEA

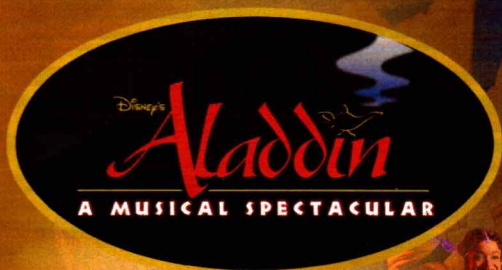

New to Disney Cruise Line.
"Disney's Aladdin - A Musical Spectacular"

A fast-paced, musical comedy based on the beloved animated film.

Aladdin, the "street rat" of Agrabah, meets a wise-cracking Genie, battles the evil Jafar, and falls in love with the beautiful and spirited Princess Jasmine. Disney storytelling at its best.

WALT DISNEY THEATRE

Deck 3 & 4 Forward
6:15 pm & 8:30 pm

As a courtesy to all Guests, we kindly advise that the saving of seats is **not** permitted in the Walt Disney Theatre.



Assistance available at the entrance to the Walt Disney Theatre 30 minutes prior to show time.

Disney FANTASY Fun Facts

Tonnage: 130,000 Gross Tons

Height: 216 Feet

Length: 1115 Feet

Important Dates

Name Announcement: March 10, 2009

Steel Cutting: March 16, 2010

Keel Laying: February 11, 2011

Delivery: February 9, 2012

Almost four football fields in length, the Disney Fantasy is longer than the height of the Eiffel Tower in Paris (1,063 feet). She is also longer than the height of New York City's famous Chrysler building (1,047 feet).

Disney Fantasy's Whistle

Will be played after today's noon announcement

The Disney Fantasy's whistle, a prominent element of the "Sailing Away" deck party at the start of the cruise, is quite the musical talent. It's able to perform not just the first musical line of "When You Wish Upon a Star" but also the second line of the song ("makes no difference who you are") plus several measures of "Yo Ho (A Pirate's Life for Me)," "It's a Small World," "Be Our Guest," "Hi Diddle Dee Dee (An Actor's Life for Me)" and "A Dream is a Wish."

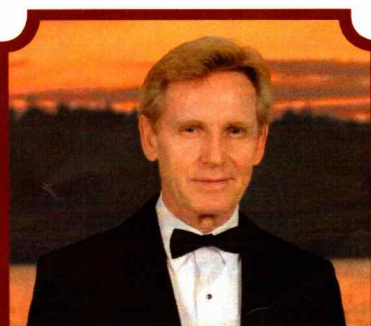

CAPTAIN'S RECEPTION

Enjoy live music and a cocktail while meeting some of the ship's officers.

Lobby Atrium, Deck 3, Midship,
5:00 & 7:30 pm

Enjoy an exclusive photo opportunity with Commodore Tom at
5:15 & 7:30 pm, Lobby Atrium

Don't Miss:

Art of The Theme Show Tour (18+)

Meridian, Deck 12, Aft - 9:15 am

Join us on a guided ship tour and discover the key ingredients that make the Disney Fantasy cruise ship one-of-a-kind.

Disney Animation: Creating a Character

D Lounge, Deck 4, Midship - 9:45 am & 1:00 pm

Go behind the scenes at Walt Disney Animation Studios as Walt Disney himself talks about his most famous characters, then learn the basic techniques of drawing Mickey and Donald in this fun and interesting enrichment program.

Anyone Can Cook - Lobster Ravioli (18+)

D Lounge, Deck 4, Midship - 2:15 pm

From our galley to yours. Join our chefs as they show you how to prepare delicious dishes.

Today's Menu - Lobster Ravioli



TIME ZONE CHANGE

Remember to turn your clocks
FORWARD 1 HOUR upon retiring
on **SUNDAY** evening, or first thing
MONDAY morning.



Welcome Aboard Photo Raffle

Stop at Shutters today before 11:30 am and drop off your raffle ticket, for a chance to win a photo CD worth \$249.95.

*Terms & Condition apply.

DINNER MENU

Animator's Palate : Pacific Rim Cuisine

Enchanted Garden : Continental Market Cuisine

Royal Court : French Cuisine

DRINK OF THE DAY

Coco Bali (Non-Alcoholic)

Paradise Punch (Alcoholic)

IMPORTANT NUMBERS

Fire/Security: 7-3001

Medical Emergency: 7-3000

Health Center: 7-1923

ADULT ACTIVITY HIGHLIGHTS



SENSES SPA FITNESS CLASSES & SEMINARS

Sunrise Stretch - Donald's Pool - 7:00 am
Body Sculpt Boot Camp (Nom. Fee) - Senses Fitness Center - 9:15 am
Introduction to Acupuncture - Senses Spa & Salon - 10:15 am
Burn Fat Faster - Senses Spa & Salon - 11:00 am
Acupuncture Pain Relief - Senses Spa & Salon - 1:15 pm
Detox for Health & Weight Loss - Senses Spa & Salon - 2:00 pm
Back Pain Solutions - Senses Spa & Salon - 3:15 pm
Group Cycling - Senses Fitness Center - 4:00 pm
Complimentary Footprint Analysis - Senses Spa & Salon - 5:00 pm
Fitness Frenzy (13-17, Nom. Fee) - Senses Fitness Center - 7:00 pm

TASTING CLASSES

Champagne Tasting (21+) - Ooh La La - 12:15 pm
Martini Tasting (21+) - Meridian - 1:00 pm
Stem to Stern Wine Tasting (21+) - Ooh La La - 1:45 pm
Mixology (21+) - Skyline - 2:00 pm & 4:00 pm; Meridian - 3:00 pm
Tequila & Margarita Tasting (21+) - Ooh La La - 4:30 pm
Cognac Tasting (21+) - Cove Cafe - 10:00 pm
Whiskey Tasting (21+) - Meridian - 10:30 pm
 Please make reservations for tastings at Guest Services for a nominal fee.
 Tasting Seminars are only for Guests 21 and older.

CLUB 18*21 - LUNCH

Royal Court, Deck 3, Midship - 12:15 pm
 Get to know your fellow 18*21 Guests over a spot of lunch.

CLUB
18*21

CLUB 18*21 - MINI GOLF

Goofy Golf, Deck 13, Aft - 4:30 pm
 Can you get a hole in one? Give it a try with some mini golf.

CLUB 18*21 - MIXER

The Tube, Deck 4, Aft - 9:45 pm
 Come join fellow cruisers your own age at our exclusive Club 18*21 event.

ESPN DREAM TEAM DRAFT DAY - FOOTBALL

O'Gills Pub, Deck 4, Aft - 11:30 am
 Join the "Commissioner" and engage in this interactive fantasy football draft unlike anything you've ever seen! Can YOU draft the greatest football team of all-time?

ADULT TRIVIA

O'Gills Pub, Deck 4, Aft - 6:30 pm & 8:45 pm
 Join us as we bring you this fun, adult - only trivia.

THE QUEST

The Tube, Deck 4, Aft - 10:15 pm
 Enjoy the wildest and wackiest scavenger team event on the seven seas!



FUN FOR ALL AGES HIGHLIGHTS

WAKE UP WITH DISNEY JUNIOR

D Lounge, Deck 4, Midship - 8:30 am

What happens when you experience unlimited fun with your favorite Disney Junior shows? You get an exciting dance party designed especially for preschoolers ages seven and under.



DISNEY ANIMATION: CREATING A CHARACTER

D Lounge, Deck 4, Midship - 9:45 am & 1:00 pm

Go behind the scenes at Walt Disney Animation Studios as Walt Disney himself talks about his most famous characters, then learn the basic techniques of drawing Mickey and Donald in this fun and interesting enrichment program.



DISNEY TRIVIA

La Piazza, Deck 4, Aft - 10:30 am & 4:15 pm

D Lounge, Deck 4, Midship - 6:15 pm & 8:30 pm

Navigate your way through a round of questions to test how much you really know about Disney.

DIAMOND JACKPOT BINGO

Bingo Pre-Sales start at 10:45 am

D Lounge, Deck 4, Midship - 11:00 am

Join us for 4 cash prize games and your chance to win a diamond pendant! Everyone attending will also receive a free cruise ship charm! Pre-Sales start 15 minutes prior to the game.



DISNEY VACATION CLUB GROUP PREVIEW

The Tube, Deck 4, Aft - 12:30 pm

Want to learn more about taking magical vacations year after year? Please see a Disney Vacation Club representative on Deck 4, Midship, or call 7-2805 from your stateroom phone for more information about our interactive group presentation.



PORT & SHOPPING TALK

Buena Vista Theatre, Deck 4 & 5, Midship - 1:45 pm

Join your Port and Shopping Guides to learn about the incredible tax & duty free shopping ashore this cruise! Free charm bracelet for all in attendance and a raffle to win over \$1000 in prizes and giveaways!

\$5,000 MEGA JACKPOT BINGO

Bingo Pre-Sales start at 4:00 pm

D Lounge, Deck 4, Midship - 4:15 pm

Don't miss your chance to take home big money! 4 CASH prize games and great raffle prizes to be won! Complete the fourth game in 46 numbers or less and win the \$5,000 Mega Jackpot! Pre-Sales start 15 minutes prior to game.



PLAYHOUSE D LOUNGE

D Lounge, Deck 4, Midship - 5:15 pm

Calling our youngest of cruisers! Here is a special playtime that is just for you. Come meet new friends; and join in on the fun as your Cruise Staff team takes you through interactive activities made just for you!

CLUB D DANCE PARTY

D Lounge, Deck 4, Midship - 7:30 pm & 9:45 pm

Join your snazzy Cruise Staff as we turn D-Lounge into an electrifying family nightclub. Club D, where everyone is a V.I.P!

YOUTH ACTIVITIES HIGHLIGHTS

DINE & PLAY

A convenience for families dining at 8:15 pm, our Youth Activities counselors will be available at 9:15 pm at the entrance of Royal Court, Enchanted Garden and Animator's Palate dining rooms to bring registered children to join the fun in the Youth Activity areas.



Deck 5, Midship (7-5864) 9:00 am - 11:30 pm

OPEN HOUSE

8:00 am - 9:00 am

Your chance to see our toddler space, it's a small world nursery.



Deck 5, Midship (7-1440)

(3-12 years old)

9:00 am - 12:00 am

ALOHA LUAU

10:30 am

It's party time, Hawaiian style! Come join us for a Luau experience and learn how to dance like Lilo & Stitch.

PLUTO'S PAJAMA PARTY

9:45 pm

Bring the little ones in their pajamas but there will be anything but sleep when Pluto and friends host the ultimate slumber party!



Deck 5, Midship (7-1445)

(3-12 years old)

9:00 am - 12:00 am

SUPER SLOPPY SCIENCE

10:30 am

Join Professor Make-O-Mess in some of the most extreme experiments you will ever see in the world of Super Sloppy Science!

MONSTER'S INC.: OPEN "MIKE" NIGHT

6:00 pm

The Monsters of Monstropolis have all lost their voices and it's up to YOU to save the day. Participate in Mike Wazowski's Comedy School and a special show to help collect enough laughs to power up the city.



Deck 13, Midship (7-9743)

(11-14 years old)

9:00 am - 12:00 am

BRAINS AND BRAUNS

12:00 pm

You will compete against each other to solve clues, take part in physical challenges, and reach the finish first.

MIRROR, MIRROR

11:45 pm

Join the Magic Mirror and Dopey in the fairest game show of them all, Mirror, Mirror. There's trivia, singing and even a relay race. Hi Ho, Hi Ho, it's off to play we go!



Entrance on Deck 4, Forward (7-9418)

(14-17 years old)

9:00 am - 2:00 am

THAT'S HILARIOUS

10:00 pm

Ever wanted to show off your comedy skills? Then be a part of the cast for the crazy improv show "That's Hilarious" and put on a live show for your friends.

MIRROR, MIRROR

11:45 pm

Join the Magic Mirror and Dopey in the fairest game show of them all, Mirror, Mirror. There's trivia, singing and even a relay race. Hi Ho, Hi Ho, it's off to play we go!

BUENA VISTA THEATRE

Deck 4 & 5, Midship
Today's Movies

DOLBY 3D



9:15 am
Duration:
1 hr 23 mins
Rating: PG

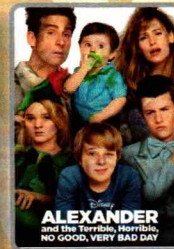

11:15 am
Duration:
1 hr 21 mins
Rating: PG



3:30 pm
Duration:
1 hr 39 mins
Rating: PG

DOLBY 3D



6:00 pm & 8:30 pm
Duration:
1 hr 48 mins
Rating: PG

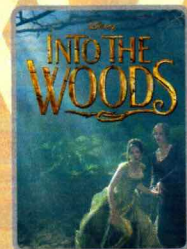

10:45 pm
Duration:
2 hrs 4 mins
Rating: PG

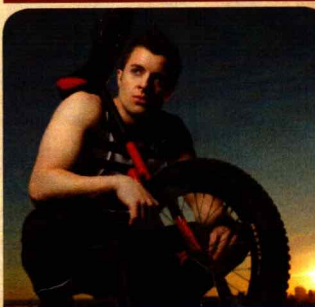

FAMILY VARIETY ACT

Featuring the
Physical Comedy
of Michael Dubois,
as he entertains the
entire family in this
fun-filled show.

*The Tube,
Deck 4, Aft,
3:00 pm & 7:30 pm*



ADULT VARIETY ACT

Featuring the
Comedy & Hypnosis
of Dale K,
as he entertains you in this
adult exclusive show.

*The Tube (18+),
Deck 4, Aft,
10:45 pm*

YOUTH ACTIVITIES OPEN HOUSE

Open House is an opportunity for all to come and participate in a variety of exciting activities and free time in the Oceaneer Club, Oceaneer Lab, it's a small world nursery, Vibe and Edge throughout the cruise. During these times secured programming will still be offered in the other venue for those looking to check their children into care.

Disney's Oceaneer Club: 9:00 am - 10:00 am

Disney's Oceaneer Lab: 7:00 pm - 8:30 pm

Edge: 9:00 am - 10:00 am & 5:30 pm - 7:00 pm

Vibe: 9:00 am - 10:30 am & 6:30 pm - 8:30 pm

MORE TO ENJOY WHILE ONBOARD



EASTERN, WESTERN & SOUTHERN CARIBBEAN

Disney Cruise Line offers a variety of 7-night sailings to exotic ports in the Eastern or Western Caribbean--including our new Eastern Caribbean port Tortola, in the British Virgin Islands. Or visit beautiful Martinique on our four limited-time Southern Caribbean sailings aboard the Disney Wonder--back by popular demand! Visit the Onboard Sales Desk for more information. Remember to ask about our special onboard booking offer!



DISNEY VACATION CLUB® GROUP PREVIEW

Want to learn more about taking magical vacations year after year? Please see a Disney Vacation Club representative on Deck 4, Midship, or call 7-2805 from your stateroom phone for more information about our interactive group presentation.



PORT AND SHOPPING INFORMATION

Join your Port Shopping Guides Mark & Candice to learn about the incredible tax & duty free shopping ashore this cruise! Everything will be covered from diamonds to T-shirts, watches to rum-cake. FREE Caribbean charm bracelet, port maps, and coupons for all who attend! Over \$1,000 in prizes & giveaways! Buena Vista Theatre, Deck 4, Midship 1:45 pm.



SPA SPECIAL

IONITHERMY

Would you like to lose between 1 - 8 inches?
Speed up your metabolism?
Firm your muscle tone?
Improve appearance of cellulite?
If so, then Ionithermy is the best treatment for you!
50 min. \$155

SOPHIA FIORI DIAMONDS

Sophia Fiori, Hollywood's first choice in diamonds has boarded the *Disney Fantasy* Cruise Ship to premiere their new collection of white & colored diamonds worn at the Oscars, Golden Globes, Emmy and Grammy Awards.



WHITE CAPS
DECK 3, FORWARD



FORMAL PORTRAITS TONIGHT!

Now that the family is dressed up and ready to enjoy the evening, capture the memories in your formal attire by visiting our professional portrait studios located in the Lobby Atrium, Deck 3, Midship.

5:00 pm - 6:00 pm
7:15 pm - 8:30 pm
9:30 pm - 10:30 pm

**Please note that photos are available for viewing on our interactive photo kiosks approximately five hours after being taken and are only available for purchase during this cruise.*

Connect@Sea

We are now offering a NEW and improved Internet service to stay connected on your cruise like no other in the industry! Internet packages range from \$0.25 per MB - \$89.00 (1000 MB package). For more information contact your Connect@Sea Expert or Guest Services onboard.

ONBOARD AIRLINE CHECK IN

Stop by the Guest Services Desk, Deck 3, Midship to find out about enrolling in our Onboard Airline Check In Service.



RUNDISNEY: CASTAWAY CAY 5K REGISTRATION (10+)

Sign up today for the runDisney: Castaway Cay 5K! Please visit the Port Adventures Desk or the Guest Services Desk to register at anytime prior to our arrival at Disney's Castaway Cay. Please note that runners must be 10 years of age or older to participate.



MIDSHIP DETECTIVE AGENCY

The puppies from 101 Dalmatians have gone missing! Use your special detective "badge" to track down the puppies and catch the villain who took them. Decks 2 & 5, Midship.



Port Adventures are designed to ensure that you see the best that our ports have to offer. Explore San Juan and St. Thomas on a land tour, or take an exhilarating Catamaran ride, or an adventure zip line excursion! From St. Thomas you can enjoy the scenic splendor of St. John or snorkel in the beautiful waters of the U.S.V.I. Our experienced Port Adventures team will help you find the best choices for your family at the Port Adventures Desk, Deck 5, Midship

SHOPPING

BIBBIDI BOBBIDI BOUTIQUE

Young princesses and princes can get ready for a formal evening with a makeover at the Bibbidi Bobbidi Boutique. Make your reservations by visiting Bibbidi Bobbidi Boutique, Deck 5, Midship or dialing extension 7-9438. Limited space available.

UNIQUE JEWELRY FROM BELLARRI COLLECTIONS

Add a splash of color to your outfit with one of the elegant and unique jewelry pieces from Bellarri Collections. Select the piece that most suits your style when you visit White Caps, Deck 3 Forward.

SHINOLA WATCHES

Available onboard at White Caps, Shinola watches are created using advanced technology with meticulous hand-assembly. Deck 3, Forward.

STYLISH JEWELRY AT WHITE CAPS

On a budget but still in need of some bling? Stop by White Caps today where you'll find a wide selection of stylish jewelry from popular brands such as Fossil and Alex and Ani. Deck 3, Forward.

STYLISH WATCHES ONBOARD

Whether you need a tool for strict timekeeping or a fun fashion accessory, visit White Caps and browse the wide selection of stylish watches available including popular brands such as Skagen, Tissot, and Shinola. Deck 3, Forward.

DISNEY STORYTELLERS SERIES AT THE VISTA GALLERY

With artists who have been instrumental in creating the worlds of popular Disney films, stop by the Vista Gallery today for the Disney Storytellers Series and admire the unique interpretations of your favorite Disney characters by these talented artists. Deck 4, Midship.

IMPORTANT INFORMATION

Security Notice

All Guests (including children) who wish to disembark the ship are required to present their key to the World card at the gangway. A photo ID is also required for those Guests who are 18 years of age or older. Guests under the age of 18 are required to have a parent, guardian or other responsible adult sign an authorization form at the Guest Service desk if they wish to go ashore unaccompanied or with an adult from another stateroom.

Sunscreen/Insect Repellent Advisory
Use sunscreen first and protect against mosquito bites and related illnesses by applying insect repellent on top of sunscreen when going ashore. Insect repellent is available for purchase in White Caps.

Cold and Flu Reminder

Please wash hands frequently and thoroughly, particularly before meals. Contact the Health Center by dialing 7-1923, should anyone in your party become ill.

Corridor Quiet Hours

As a courtesy to all our Guests, please recognize quiet hallway hours from 10:00 pm til 8:00 am

Inclement Weather

For the safety of all Guests, outdoor events may be changed due to unforeseen weather conditions.

Environmental Message

With Disney's commitment to the Environment, please refrain from throwing anything over the Ship's side. Thank you!

No Reserved Seats Policy

As a courtesy to all our Guests, we kindly advise that the saving of seats is not permitted in the Walt Disney Theatre, and the saving of the sun loungers is not permitted on Deck 11, 12, and 13. Items left unattended will be returned to lost and found at Guest Services, Deck 3 Midship.

Smoking

For the comfort of our Guests, the following areas are designated as smoking areas:

*Deck 13, forward, port side by Currents
*Deck 12, aft, port side outdoor area that is accessible through the Meridian Lounge
*Deck 4, aft, port side from 6:00 pm to 6:00 am only (all of Deck 4 is non-smoking from 6:00 am to 6:00 pm)

Smoking is prohibited inside all Guest staterooms and on stateroom verandahs. Guests found smoking in their staterooms or on their verandahs will be charged a \$250 stateroom recovery fee. Electronic cigarettes may only be used in designated smoking areas.

Walt Disney Theatre

Theatrical performances may use artificial fog, strobe lights, pyrotechnics and other special effects. For the safety of our performers and the comfort of those around you, the use of any photography, video recording device or any electronic equipment is prohibited.

Verandah Safety

Please do not leave any combustible materials on your balcony when not present in your stateroom for safety reasons.

Morning	8:30	8:45	9:00	9:15	9:30	9:45	10:00	10:15	10:30	10:45	11:00	11:15	11:30	11:45	12:00	12:15	12:30	12:45	1:00	1:15	1:30			
FUNNEL VISION	A Goofy Movie (G) Funnel Vision						Toy Story (G) Funnel Vision						Movie Challenge Poolside Funnel Vision											
BUENA VISTA THEATRE	Planes: Fire and Rescue (PG) Duration: 1 Hour 23 Minutes						Alexander... Very Bad Day (PG) Duration: 1 Hour 21 Minutes																	
CHARACTERS	Doc McStuffins Lobby Atrium (V)						Doc McStuffins Lobby Atrium (V)																	
	Disney Junior D Lounge						Jake Lobby Atrium (V)						Jake Lobby Atrium (V)						Aladdin Dk 4, Balcony		Genie Dk 4, Balcony			
FUN FOR ALL AGES	Walking Ship Tour Preludes		Disney Animation: Creating a Character D Lounge				Bingo Pre-Sales		Diamond Jackpot D Lounge				Movie Challenge Poolside Deck Stage		Disney ANIMATION Creating a Character D Lounge									
	Open House - Toddler Time it's a small world nursery Starts at 8:00 am		Family Crafts La Piazza										Pictionary Challenge La Piazza											
ADULTS	Friends of Bill W. Outlook		Art of The Theme Show Tour Meridian				50's and 60's Music Trivia O'Gills Pub		ESPN Dream Team Draft Day - Football O'Gills Pub		Champagne Tasting (21+) Ooh La La		Singles' Lunch Royal Court											
			Boot Camp (Nom. Fee) Senses Fitness Center		Introduction to Acupuncture Senses Spa & Salon		Burn Fat Faster Senses Spa & Salon				Club 18*21 - Lunch Royal Court				Martini Tasting (21+) Meridian									
VIBE 14-17 YEARS OLD	Youth Activities Open House						Animation Antics						Zombified											
EDGE 11-14 YEARS OLD	Youth Activities Open House						Chillin' in Edge				Bingo				Brains and Brawns				Animation Antics					
OCEANEER LAB 3-12 YEARS OLD							Super Sloppy Science				GAGA Ball								Game Challenge					
							Stitch's Adventure Squad				Human Bingo													
OCEANEER CLUB 3-12 YEARS OLD	Youth Activities Open House & Registration						Aloha Luau				Magic PlayFloor								Cruisin' with Crush				Dress Up Fun	
	Mickey's Puzzle Playtime						Memory Wall				Craft Corner													

Afternoon	1:45	2:00	2:15	2:30	2:45	3:00	3:15	3:30	3:45	4:00	4:15	4:30	4:45	5:00	5:15	5:30	5:45	6:00	6:15	6:30	6:45	
FUNNEL VISION	Finding Nemo (G) Funnel Vision											Frozen (PG) Funnel Vision										
BUENA VISTA THEATRE	Port & Shopping Talk					Strange Magic (PG) Duration: 1 Hour 39 Minutes											Big Hero 6 (PG) DOLBY 3D Duration: 1 Hour 48 Minutes					
CHARACTERS	Buzz <small>Lobby Atrium (V)</small>		Woody <small>Lobby Atrium (V)</small>		Buzz <small>Lobby Atrium (V)</small>		Woody <small>Lobby Atrium (V)</small>				Minnie <small>Preludes</small>		Donald <small>Preludes</small>		Pluto <small>Preludes</small>		Minnie <small>Preludes</small>					
		Aladdin <small>Dk 4, Balcony</small>		Genie <small>Dk 4, Balcony</small>							Daisy <small>Dk 4, Balcony</small>			Minnie <small>Dk 4, Balcony</small>		Mickey <small>Dk 4, Balcony</small>		Chip & Dale <small>Dk 4, Balcony</small>				
FUN FOR ALL AGES	Port & Shopping Talk <small>Buena Vista Theatre</small>			Comedy & Juggling of MICHAEL DUBOIS <small>The Tube</small>					Bingo <small>Pre-Sales</small>	\$5,000 Mega Jackpot BINGO <small>D Lounge</small>			Captain's Welcome Reception <small>Lobby Atrium</small>				 <small>A MUSICAL SPECTACULAR Walt Disney Theatre</small>					
		Live Guitar With David Kenny <small>Deck 12, Forward</small>												Playhouse D Lounge <small>D Lounge</small>								
	Disney Tunes Trivia <small>La Piazza</small>			Crafts: Origami Flowers <small>La Piazza</small>						Disney Trivia <small>La Piazza</small>				Live Music with The Dreamers <small>Lobby Atrium</small>				Disney Trivia <small>D Lounge</small>				
ADULTS		Mixology (21+) <small>Skyline</small>				TV Tunes Trivia <small>O'Gills Pub</small>			Mixology (21+) <small>Skyline</small>		Club 18*21 - Mini Golf <small>Goofy Golf</small>		Footprint Analysis <small>Senses Spa & Salon</small>					Adult Trivia <small>O'Gills Pub</small>				
	Wine Tasting (21+) <small>Ooh La La</small>		Anyone Can Cook - Lobster Ravioli <small>D Lounge</small>			Back Pain Solutions <small>Senses Spa & Salon</small>			Group Cycling <small>Senses Fitness Center</small>		Margarita Tasting (21+) <small>Ooh La La</small>											
VIBE <small>14-17 YEARS OLD</small>	Zombified								Dive into DJ'ing				Sports Deck Fun						Open House			
EDGE <small>11-14 YEARS OLD</small>				Pictionary		Super Sloppy Science					Sports Deck Fun						Wii Challenge		Youth Activities Open House			
OCEANEER LAB <small>3-12 YEARS OLD</small>		Anyone Can Cook							Relay Games						Dinner			Monster's Inc: Open "Mike" Night				
						Game Challenge				Get the Hook								Craft Corner				
OCEANEER CLUB <small>3-12 YEARS OLD</small>	Dress Up Fun	Tinker Bell's Talent Show							Toy Story Boot Camp			Picture This			Memory Wall					Wii Challenge		
							Relay Games						Storytime in Pixie Hollow						Magic PlayFloor			

Evening	7:00	7:15	7:30	7:45	8:00	8:15	8:30	8:45	9:00	9:15	9:30	9:45	10:00	10:15	10:30	10:45	11:00	11:15	11:30	11:45	12:00
FUNNEL VISION	Frozen (PG) Funnel Vision													Enchanted (PG) Funnel Vision							
BUENA VISTA THEATRE	Big Hero 6 (PG) DOLBY 3D Duration: 1 Hour 48 Minutes												Into the Woods (PG) Duration: 2 Hours 4 Minutes								
CHARACTERS		Minnie Dk 4, Balcony		Mickey Dk 4, Balcony								Mickey Dk 4, Balcony		Minnie Dk 4, Balcony							
			Daisy Preludes			Goofy Preludes					Minnie Preludes			Donald Preludes							
FUN FOR ALL AGES	Family Dance Party The Tube		Variety: Michael Dubois The Tube																		
	Captain's Welcome Reception Lobby Atrium																				
	Club D Dance Party D Lounge						Disney Trivia D Lounge				Live Music with The Dreamers Lobby Atrium				Kenne Ledford Live Lobby Atrium						
ADULTS						Adult Trivia O'Gills Pub				DJ Requests The Tube				The Quest The Tube		Comedy & Hypnosis of DALE K The Tube		80's/90's Remix with Club DJ Mike Sincere The Tube			
										Club 18*21 - Mixer The Tube											
VIBE 14-17 YEARS OLD	Youth Activities Open House 🍷										That's Hilarious			Gender Wars					Mirror, Mirror		
EDGE 11-14 YEARS OLD	Tween Choice			GAGA Ball			Craft Corner						Gender Wars			Karaoke			Mirror, Mirror		
OCEANEER LAB 3-12 YEARS OLD	Youth Activities Open House 🍷					Disney Cruise Line Trivia								Dance Party							
			Anyone Can Cook: Cupcakes								Detective School 🕵️						Magic PlayFloor				
OCEANEER CLUB 3-12 YEARS OLD				Once Upon a Time		Face Paint Time 🎨		Hula Hoop Jam			Pluto's Pajama Party 🐾			Cartoon Time			Magic PlayFloor				
	Dance Party					Scavenger Hunt					Dress Up Fun						Bingo 🐼				

Symbol for activities that will be repeated during the cruise



Youth Activities Open House



FOLD

Fold along the dotted lines and take me with you so you don't miss any of the fun!

FOLD

IN THE SPOTLIGHT SERIES
SOLVE IT SERIES



JUMP UP! SERIES



CREATE & INVENT SERIES



CLUBHOUSE SERIES



STORYBOOK SERIES



SUNDAY, MARCH 8, 2015 - DAY AT SEA

BUENA VISTA THEATRE

Deck 4 & 5, Midship

DOLBY 3D

DOLBY 3D



FIRE & ICE
9:15 am
Duration: 1 hr 23 mins
Rating: PG

ALEXANDER
11:15 am
Duration: 1 hr 21 mins
Rating: PG

STRANGER MAGIC
3:30 pm
Duration: 1 hr 39 mins
Rating: PG

BIG HERO 6
6:00 & 8:30 pm
Duration: 1 hr 48 mins
Rating: PG

INTO THE WOODS
10:45 pm
Duration: 2 hrs 4 mins
Rating: PG

Character Appearances

DOC MCSTUFFINS
Lobby Atrium (V)
9:30 am & 11:00 am

JAKE - THE NEVERLAND PIRATE
Lobby Atrium (V)
10:30 am & 11:30 am

ALADDIN & PRINCESS JASMINE
Deck 4, Balcony
1:00 pm & 2:00 pm

GENIE
Deck 4, Balcony
1:30 pm & 2:30 pm

BUZZ LIGHTYEAR
Lobby Atrium (V)
1:45 pm & 2:45 pm

WOODY
Lobby Atrium (V)
2:15 pm & 3:15 pm

MINNIE MOUSE
Preludes
4:15 pm, 5:45 pm & 9:30 pm
Deck 4, Balcony
5:00 pm, 7:15 pm & 10:15 pm

DAISY DUCK
Deck 4, Balcony - 4:30 pm
Preludes - 7:30 pm

DONALD DUCK
Preludes
4:45 pm & 10:00 pm

PLUTO
Preludes - 5:15 pm

MICKEY MOUSE
Deck 4, Balcony
5:30 pm, 7:45 pm & 9:45 pm

CHIP & DALE
Deck 4, Balcony - 6:00 pm

GOOFY
Preludes - 8:00 pm



(H) Hallway - (S) Starboard Side - (P) Port Side - (V) Vestibule
For details of daily Disney character appearances, refer to the character line on your Navigator Grid, or the digital character board in the Lobby Atrium.

YOUTH ACTIVITIES THEMED EXPERIENCES

CLUBHOUSE SERIES
focuses on improving social skills and features competitive games which appeal to younger children.

WIMP UP! SERIES
includes large group games & movement-oriented activities.

IN THE SPOTLIGHT SERIES
focuses on children's stage presence with lots of activities and enthusiasm.

STORYBOOK SERIES
is designed with a strong connection to the Disney classic stories.

CREATE & INVENT SERIES
are less active, but will challenge children with problem/solutions-based activities.

SOLVE IT SERIES
will have a tactile focus allowing children to create and admire their work.

YOUTH ACTIVITIES OPEN HOUSE

A non-secured program with activities for families, adults and children of all ages to enjoy together.

SHIP DIRECTORY

YOUTH ACTIVITIES

DISNEY'S OCEANEER CLUB	DECK 5, Mid	9:00 AM - 12:00 AM
DISNEY'S OCEANEER LAB	DECK 5, Mid	9:00 AM - 12:00 AM
EDGE	DECK 13, Mid	9:00 AM - 12:00 AM
VIBE	DECK 4, Fwd	9:00 AM - 2:00 AM
IT'S A SMALL WORLD NURSERY	DECK 5, Mid	9:00 AM - 11:30 PM

POOLS & MORE

* Children under 12 must have adult supervision in pool areas.

AQUADUCK	DECK 12, Mid	9:00 AM - 11:00 PM
AQUALAB	DECK 12, Aft	10:00 AM - 6:00 PM
DONALD'S POOL	DECK 11, Mid	9:00 AM - 6:00 PM
MICKEY'S POOL	DECK 11, Mid	8:30 AM - 10:30 PM
MICKEY'S SLIDE	DECK 11, Mid	9:00 AM - 6:00 PM
NEMO'S REEF	DECK 11, Mid	9:00 AM - 6:00 PM
QUIET COVE POOL (18+)	DECK 11, Fwd	8:00 AM - 10:00 PM
SATELLITE FALLS (18+)	DECK 13, Fwd	6:00 AM - 8:00 PM

Complimentary pool vests are available for children to use in the pools onboard.
They are located on the pool deck.

RECREATION

GOLF/SPORTS SIMULATORS	DECK 13, Aft	9:00 AM - 6:00 PM
GOOFY GOLF	DECK 13, Aft	8:00 AM - 10:00 PM
GOOFY'S SPORTS DECK	DECK 13, Aft	8:00 AM - 6:00 PM
MIDSHIP DETECTIVE AGENCY	DECKS 2 & 5, Mid	9:00 AM - 10:00 PM
PORT ADVENTURES DESK	DECK 5, Mid	9:00 AM - 5:00 PM
SENSES FITNESS CENTER (18+)	DECK 11, Fwd	6:30 AM - 10:00 PM

GENERAL INFORMATION

ARR-CADE	DECK 11, Aft	24 HOURS
DISNEY VACATION CLUB	DECK 4, Mid	9:00 AM - 11:00 AM 2:30 PM - 10:00 PM
GUEST SERVICES	DECK 3, Mid	24 HOURS
MEDICAL HEALTH CENTER	DECK 1, Fwd	9:30 AM - 11:00 AM 4:30 PM - 7:00 PM
ONBOARD SALES DESK	DECK 4, Mid	10:00 AM - 12:00 PM 2:00 PM - 6:00 PM 7:30 PM - 8:30 PM
PORT & SHOPPING DESK	DECK 4, Mid	7:30 PM - 8:30 PM
PRELUDES	DECK 3, Fwd	2:30 PM - 3:15 PM 5:45 PM - 6:30 PM 8:00 PM - 8:45 PM
SENSES SPA AND SALON	DECK 11, Fwd	8:00 AM - 10:00 PM
SHUTTERS PHOTO GALLERY	DECK 4, Mid	9:30 AM - 12:00 PM 7:00 PM - 11:00 PM
SHUTTERS DIGITAL	DECK 4, Mid	24 HOURS

SHOPPING

BIBBIDI BOBBIDI BOUTIQUE	DECK 5, Mid	9:00 AM - 9:00 PM
MICKEY'S MAINSAIL	DECK 3, Fwd	9:30 AM - 11:00 PM
QUACKS	DECK 11, Mid	
SEA TREASURES	DECK 3, Fwd	9:30 AM - 11:00 PM
VISTA GALLERY	DECK 4, Mid	10:00 AM - 10:00 PM
WHITE CAPS	DECK 3, Fwd	9:30 AM - 11:00 PM
WHOZITS & WHATZITS	DECK 11, Mid	10:00 AM - 4:00 PM

DINNER MENU

Animator's Palate - Pacific Rim Cuisine
Enchanted Garden - Continental Market Cuisine
Royal Court - French Cuisine
Dining Times: 5:45pm & 8:15pm

Evening Attire: Formal

DINING & LOUNGES

BRUNCH

CABANAS CONTINENTAL	DECK 11, Aft	7:00 AM - 7:30 AM
CABANAS	DECK 11, Aft	7:30 AM - 11:30 AM
ENCHANTED GARDEN	DECK 2, Mid	8:30 AM - 10:45 AM
ROYAL COURT	DECK 3, Mid	8:00 AM - 9:30 AM

LUNCH

CABANAS	DECK 11, Aft	11:30 AM - 2:00 PM
FILLMORE'S FAVORITES	DECK 11, Mid	11:00 AM - 6:30 PM
LUIGI'S PIZZA	DECK 11, Mid	11:00 AM - 6:30 PM
ROYAL COURT	DECK 3, Mid	12:00 PM - 1:30 PM
TOW MATER'S GRILL	DECK 11, Mid	11:00 AM - 11:00 PM

DINNER

ANIMATOR'S PALATE	DECK 3, Aft	5:45 PM & 8:15 PM	
ENCHANTED GARDEN	DECK 2, Mid	5:45 PM & 8:15 PM	
ROYAL COURT	DECK 3, Mid	5:45 PM & 8:15 PM	
CABANAS TABLE SERVICE	DECK 11, Aft	6:30 PM - 8:30 PM	
PALO (18+)	RESERVATIONS REQ. & NOW. FEE APPLIES	DECK 12, Aft	6:00 PM - 8:30 PM
REMY (18+)	RESERVATIONS REQ. & NOW. FEE APPLIES	DECK 12, Aft	6:00 PM - 8:30 PM

LATE NIGHT SNACKS

LA PLAZZA (18+)	DECK 4, Aft	10:45 PM - 11:45 PM
LUIGI'S PIZZA	DECK 11, Mid	9:30 PM - 12:30 AM

ADDED FEATURES

BEVERAGE STATION	DECK 11, Mid	24 HOURS
EYE SCREAM	DECK 11, Mid	11:00 AM - 11:00 PM
ROOM SERVICE	DIAL O	24 HOURS

ENTERTAINMENT - LOUNGES - BARS

Adults must be 21 and older to consume alcoholic beverages.

BON VOYAGE	DECK 3, Mid	9:00 AM - 11:30 PM
COVE BAR (18+)	DECK 11, Fwd	10:00 AM - 11:00 PM
COVE CAFE (18+)	DECK 11, Fwd	7:00 AM - 12:00 AM
CURRENTS (18+)	DECK 13, Fwd	10:00 AM - 11:00 PM
D LOUNGE	DECK 4, Mid	SHOWTIMES
FROZONE TREATS	DECK 11, Mid	10:00 AM - 10:00 PM
LA PLAZZA (18+ AFTER 9:00 P.M.)	DECK 4, Aft	3:00 PM - 12:00 AM
MERIDIAN (18+)	DECK 12, Aft	10:00 AM - 12:00 AM
O'GILLIS PUB (18+ AFTER 9:00 P.M.)	DECK 4, Aft	12:00 PM - 12:00 AM
OOH LA LA (18+)	DECK 4, Aft	5:30 PM - 12:00 AM
OUTLOOK	DECK 14, Mid	
SKYLINE (18+)	DECK 4, Aft	5:30 PM - 12:30 AM
THE TUBE (18+ AFTER 9:00 P.M.)	DECK 4, Aft	7:00 PM - 8:30 PM
VISTA CAFE	DECK 4, Mid	7:00 PM - 11:00 PM
WAVES	DECK 12, Aft	10:00 AM - 6:00 PM

Public Health Advisory: Consuming raw or under-cooked meats, poultry, seafood, shellfish, or eggs may increase your risk for food borne illness, especially if you have certain medical condition



TIME ZONE CHANGE
Remember to turn your clocks **FORWARD 1 HOUR** upon retiring on **SUNDAY** evening, or first thing **MONDAY** morning.