

PERSONAL NAVIGATOR



SATURDAY, MARCH 7, 2015

Sunrise: 6:41 am Sunset: 6:26 pm

Evening Attire: Cruise Casual

All Aboard: 3:45 pm

Today: Chance of Rain High: 66°F/19°C

Tomorrow: Sunny High: 76°F/24°C

PORT CANAVERAL, FLORIDA



Join us tonight in the beautiful
Walt Disney Theatre for a magical,
musical journey through the wonderland
of the Disney Fantasy featuring the
Walt Disney Theatre Cast;
World Famous Disney Characters and the
Comedy & Juggling of Michael Dubois.

WALT DISNEY THEATRE
DECK 3 & 4, FORWARD
6:15 pm & 8:30 pm



As a courtesy to all Guests, we kindly advise that the saving of seats is **NOT** permitted in the Walt Disney Theatre.



Assistance available at the entrance to the Walt Disney Theatre 30 minutes prior to show time.

Welcome Aboard!

Your Stateroom & Luggage

Staterooms will be ready at 1:30 pm Stateroom hosts will deliver luggage throughout the day until 5:30 pm

Staterooms with Bunk Beds

Bunk beds are recessed into the ceiling and will be prepared during evening turndown service by your Stateroom Host/ess.

To Change Dining Assignment

Requests for different seating times will be taken today:

- 1:00 - 3:15 pm - Royal Court
- 3:15 - 5:00 pm - Please dial 7-1831/ 7-1832/ 7-1833

Palo & Remy Dining Reservations

Reservations are required and will be taken on a first come basis today at:

- 1:00 pm - 3:15 pm Royal Court, Palo & Remy
- 3:15 - 5:00 pm Please leave a voice mail at 7-9735 for Palo or 7-9734 for Remy.

Dinner

Please check your dining tickets for details of your dining rotation, and bring them to your specific dining location. There is no need to wait in line prior to dinner. Dining Rooms open at designated seating times and your table is reserved each night of your cruise.

- 5:45 pm - First seating
- 8:15 pm - Second seating



FAMILY DECK PARTY

It's time to go Sailing Away!
Join Mickey and Minnie along
with Tinker Bell and the rest of
the gang as they welcome you to
your Disney Cruise Vacation.

Deck Stage,
Deck 11, Midship,
4:30 pm



Visit Shutters for all your photographic needs, from digital cameras, batteries and accessories. All photos taken during this cruise will be available for viewing on our photo kiosks at Shutters Digital, as well as in your photo folder at Shutters, Deck 4, Midship.

Don't Miss:

Character Meet & Greet Ticket Distribution

Port Adventures Desk, Deck 5, Midship - 11:30 am - 3:00 pm
Pick up your tickets today to meet some of your favorite Disney friends.

- Princess Gathering
- Princess Anna & Queen Elsa

Tickets are required for each of these meet and greets. Space is limited.

Disney Fantasy - Talent Show Sign Ups

Guest Services, Deck 3, Midship

Does your family have what it takes to make their performing dreams come true? Find out at the Disney Fantasy Family Talent Show - dare to show your family's flair! Pre-register at the Guest Services desk, Deck 3, Midship. Your last chance to sign up is at 4:00 pm on Thursday. (Limited Availability)

Walking Ship Tour

Preludes, Deck 3, Forward - 1:00 pm & 2:00 pm

Enjoy the beauty of the Disney Fantasy with your Cruise Staff in this guided tour.

Match Your Mate (18+)

The Tube, Deck 4, Aft - 10:30 pm

It's time to play everyone's favorite couples game show - Match Your Mate!

DINNER MENU

Animator's Palate : Pacific Rim Cuisine
Enchanted Garden : Continental Market Cuisine
Royal Court : French Cuisine

DRINK OF THE DAY

Bahama Mama (Alcoholic)
Crazy Shake (Non-Alcoholic)

IMPORTANT NUMBERS

Fire/Security: 7-3001
Medical Emergency: 7-3000
Health Center: 7-1923

ADULT ACTIVITY HIGHLIGHTS



FITNESS CLASSES

Senses Spa and Salon has a variety of seminars and fitness classes available throughout the cruise.

BEVERAGE SEMINARS

Your Beverage team has a host of tastings and seminars to entertain and educate you. Stop by La Piazza, Deck 4, Aft to pre-book these experiences (nominal fee applies).

Mixology - Stem to Stern Wine Tasting - Martini Tasting - Champagne Tasting - Beer Tasting - Cognac Tasting - Whisky Tasting - Italian Cocktail Tasting - Tequila & Margarita Tasting - Chocolate & Liquor Tasting - Rum Tasting

CLUB 18*21

CLUB 18*21 - ICE BREAKER

The Tube, Deck 4, Aft - 10:00 pm

Club 18*21 is an exclusive gathering for young adult Guests. Come meet fellow cruisers and learn about the great activities Disney has to offer to help create the perfect cruise experience.

CRUISE HIGHLIGHTS

Saturday

PORT CANAVERAL
*Port Departure: 5:00 pm
All Aboard: 3:45 pm
Attire: Cruise Casual*

A FANTASY COME TRUE:
WELCOME SHOW
*Walt Disney Theatre
6:15 pm & 8:30 pm*

Sunday

DAY AT SEA
Attire: Formal

DISNEY'S ALADDIN
*Walt Disney Theatre
6:15 pm & 8:30 pm*

Monday

DAY AT SEA
Attire: Cruise Casual

DISNEY WISHES
*Walt Disney Theatre
6:15 pm & 8:30 pm*

Tuesday

ST. THOMAS & ST. JOHN
*All Ashore: 8:00 am
All Aboard: 5:45 pm
Attire: Cruise Casual*

SHOWTIME:
JASON BISHOP
*Walt Disney Theatre
6:15 pm & 8:30 pm*

Wednesday

SAN JUAN
*All Ashore: 7:45 am
All Aboard: 4:45 pm
Attire: Pirate or Cruise Casual*

MICKEY'S PIRATES IN
THE CARIBBEAN
*Deck Stage
7:45 pm*

Thursday

DAY AT SEA
Attire: Semi Formal

DISNEY'S BELIEVE
*Walt Disney Theatre
6:15 pm & 8:30 pm*

Friday

DISNEY'S CASTAWAY CAY
*All Ashore: 9:30 am
All Aboard: 4:45 pm
Attire: Cruise Casual*

AN UNFORGETTABLE
JOURNEY
*Walt Disney Theatre
6:15 pm & 8:30 pm*

Subject to change.

FUN FOR ALL AGES HIGHLIGHTS

WALKING SHIP TOUR

Preludes, Deck 3, Forward - 1:00 pm & 2:00 pm

Enjoy the beauty of the Disney Fantasy with your Cruise Staff in this guided tour.

FAMILY DANCE PARTY

The Tube, Deck 4, Aft - 7:15 pm

D Lounge, Deck 4, Midship - 11:30 pm

Bring the whole family and dance your cares away to some of your favorite hits!

SO YOU THINK YOU KNOW YOUR FAMILY?

D Lounge, Deck 4, Midship - 7:30 pm & 9:45 pm

This fun-filled family game show is always full of surprises. Find out how well you know, or don't know your family!

FAMILY SUPERSTAR KARAOKE

D Lounge, Deck 4, Midship - 10:30 pm

Join your Cruise Staff in D Lounge tonight and sing along to your favorite song - fun for everyone.

FEATURED VARIETY ACTS THIS VOYAGE



THE COMEDY & HYPNOSIS OF DALE K

Hollywood's fabricated theory of hypnosis usually involves lightning bolts, zombie like trances and humans clucking like chickens. During his performances, Dale challenges these theories proving that hypnosis is simply the power of suggestion that consists of mind motivation rather than mind control. Using his creative abilities and abstract sense of humor, Dale K produces hypnosis events that are professional, unconventional and always hilarious. Just one of the many reasons why Dale K is a popular must see favorite with universal appeal and a yearly tour schedule of almost 200 cities worldwide.



THE COMEDY & JUGGLING OF MICHAEL DUBOIS

The Solo Circus is a hilarious, fast paced, audience interactive variety show featuring an all-original display of juggling, magic, and dangerous circus stunts.

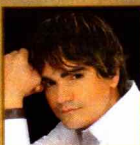

THE COMEDY AND MAGIC OF JASON BISHOP

Jason Bishop features stunning and original state of the art magic. One thing that distinguishes Jason is his virtuosity. No other illusionist showcases such a diverse array of talents. Some effects feature more laughs than are typically expected from an illusionist, while other pieces literally demonstrate sleight of hand performed at a world-class level. Be sure to catch Jason and see why he's known as "America's Hottest Illusionist".



THE COMEDY & VENTRILOQUISM OF MARK THOMPSON

Mark was selected by NBC to be in a television series about ventriloquists and their dummies. His hilarious sidekicks and side splitting funny audience involvement is loved by all ages. He's a cool and witty guy who travels with a bunch of dummies known as the Wooden Heads. When you experience the Mark Thompson Show... You'll laugh so hard your face will hurt!



CLUB DJ MIKE SINCERE

DJ Mike Sincere, a Los Angeles native, has been DJing professionally for audiences all over the world. He's spun for companies such as Nike, H&M, Forever 21, Adidas, G by Guess, Microsoft and the Esports. Mike has played for celebrities such as Russell Simmons, Missy Elliot, DMC of Run DMC, Estelle and UFC Heavy weight Champion Kane Velasquez. Outside of the Corporate World he is a regular on the Nightclub circuit in Hollywood, Orange County, Las Vegas and even Hawaii. Mike Sincere's favorite ride at Disneyland is Space Mountain and his favorite Disney character is Mickey Mouse.



YOUTH ACTIVITIES HIGHLIGHTS



12:00 pm - 2:30 pm
6:00 pm - 11:00 pm
Deck 5, Midship (7-5864)

Infants and Toddlers can enjoy toys and activities at it's a small world nursery. Reservations are first come, first served so please stop by!



Deck 5, Midship (7-1440)
(3-12 years old)
12:00 pm - 2:30 pm
7:00 pm - 12:00 am



Deck 5, Midship (7-1445)
(3-12 years old)
12:00 pm - 2:30 pm
6:00 pm - 12:00 am

REGISTRATION FOR 3-12 YEAR OLDS

Meet the Youth Activities Team in the Oceaneer Lab and Oceaneer Club, complete your registration & learn all about the Themed Experiences this cruise!



CLUBHOUSE SERIES - The Clubhouse Themed Experiences focus on movement and feature content which appeals to younger children. *Recommended for children seven years and younger.*



STORYBOOK SERIES - The Storybook Series Themed Experiences are designed with a strong connection to the Disney classic stories. *Recommended for children seven years and younger.*



JUMP UP! SERIES - The Jump Up! Themed Experiences will include large group games & movement-oriented activities.



CREATE & INVENT SERIES - The Create & Invent Themed Experiences will have a tactile focus allowing children to create and admire their work.



IN THE SPOTLIGHT SERIES - The In The Spotlight Themed Experiences focus on children's stage presence with lots of activities and enthusiasm. *Recommended for children seven years and older.*



SOLVE IT! SERIES - The Solve It! Themed Experiences are less active, but will challenge children with problem/solutions-based activities. *Recommended for children seven years and older.*



YOUTH ACTIVITIES OPEN HOUSE - Activities for families, adults and children of all ages to enjoy together.

DINE & PLAY

A convenience for families dining at 8:15 pm, our Youth Activities counselors will be available at 9:15 pm at the entrance of Royal Court, Enchanted Garden and Animator's Palate dining rooms to bring registered children to join the fun in the Youth Activity areas.

YOUTH ACTIVITIES OPEN HOUSE

Open House is an opportunity for all to come and participate in a variety of exciting activities and free time in it's a small world nursery, Oceaneer Club, Lab, Edge and Vibe throughout the cruise. During these times secured programming will still be offered in the other venue for those looking to check their children into care.



Deck 13, Midship (7-9743)
(11-14 years old)

12:00 pm - 2:30 pm
6:00 pm - 12:00 am

TAKING IT TO THE EDGE

10:15 pm
Come to Edge and get all the info you need to squeeze every bit of fun out of your stay onboard.



Entrance Deck 4, Forward (7-9418)
(14-17 years old) 12:00 pm - 2:30 pm
8:00 pm - 1:00 am

THE DOWNLOAD

10:30 pm
Come up to Vibe and help plan all the fun activities you will be doing this cruise with your new friends!

BUENA VISTA THEATRE

Deck 4 & 5, Midship
Feature Movies this Voyage
Subject to change.

SATURDAY - PORT CANAVERAL

2:00 pm	PG	Planes: Fire and Rescue	
5:45 pm	PG	Maleficent	DOLBY.3D
8:15 pm	PG	Maleficent	DOLBY.3D
10:15 pm	PG	Strange Magic	

SUNDAY - DAY AT SEA

9:15 am	PG	Planes: Fire and Rescue	DOLBY.3D
11:15 am	PG	Alexander... Very Bad Day	
3:30 pm	PG	Strange Magic	
6:00 pm	PG	Big Hero 6	DOLBY.3D
8:30 pm	PG	Big Hero 6	DOLBY.3D
10:45 pm	PG	Into the Woods	

MONDAY - DAY AT SEA

8:45 am	PG	Big Hero 6	
11:00 am	PG	Maleficent	DOLBY.3D
1:00 pm	PG	Big Hero 6	
3:30 pm	PG-13	Guardians of the Galaxy	DOLBY.3D
6:00 pm	PG	Alexander... Very Bad Day	
8:30 pm	PG	Alexander... Very Bad Day	
10:30 pm	PG-13	Guardians of the Galaxy	DOLBY.3D

TUESDAY - ST. THOMAS & ST. JOHN

12:30 pm	PG	Into the Woods	
3:15 pm	PG	Big Hero 6	DOLBY.3D
5:45 pm	PG	Strange Magic	
8:30 pm	PG	Strange Magic	
10:30 pm	PG	McFarland, USA	

WEDNESDAY - SAN JUAN

1:00 pm	PG	Alexander... Very Bad Day	
3:00 pm	PG	Into the Woods	
5:30 pm	PG	McFarland, USA	
8:00 pm	PG	McFarland, USA	
11:00 pm	PG	Big Hero 6	DOLBY.3D

THURSDAY - DAY AT SEA

8:45 am	PG	Big Hero 6	Open Captioning
11:00 am	PG	Strange Magic	
1:00 pm	PG	McFarland, USA	
5:30 pm	PG	Into the Woods	
8:00 pm	PG	Into the Woods	
10:30 pm	PG	McFarland, USA	

MORE TO ENJOY WHILE ONBOARD

BOOK ONBOARD AND SAVE!

Explore all the itineraries Disney Cruise Line offers - from the Caribbean and Bahamas to Alaska or Europe. Save when you book your next family adventure onboard! Visit the Onboard Sales Desk for more information.

DISNEY VACATION CLUB® MEMBERS CELEBRATION

Members! Mix and mingle with other Members and learn how you can enhance your Membership! Please see a Disney Vacation Club representative on Deck 4, Midship, or call 7-2805 from your stateroom phone for more information.

PORT AND SHOPPING INFORMATION

Meet Candice & Mark, your Port Shopping Guides at the Shopping Ashore Desk, Deck 4, Midship between 7:30 pm - 8:30 pm. Tonight, collect your FREE Cruise Ship Charm and receive a bonus raffle ticket for tomorrow's Port Shopping Talk in the Buena Vista Theatre. Tune into channel 9 and don't miss tomorrow's event covering St. Thomas & San Juan - Buena Vista Theatre, Deck 4, Midship at 1:45 pm.

RELIGIOUS SERVICES

Groups who need a location to practice their faith may contact Guest Services for availability information.

FREE INTERNET EMBARKATION DAY SPECIAL

Sign up for a free 50 MB Internet package today and enjoy it throughout the cruise! This offer is only available from noon to midnight on the day your cruise begins. On your wireless device, simply find the "DCL-Guest" Wi-Fi Network, go to www.dclguest.com to create an account, and get your free 50 MB of data to start sharing your memories even before you leave port! If you have any questions, ask our Connect@Sea Expert located at Deck 4, Midship. No purchase necessary. The free 50 MB package can only be used for the duration of the cruise. Only one free package per stateroom, but everyone can share it. Unused data from a package will not be reimbursed and it is non-transferable between voyages or ships.

ONBOARD AIRLINE CHECK IN

Stop by the Guest Services Desk, Deck 3, Midship to find out about enrolling in our Onboard Airline Check In Service.

FREE ON DEMAND TV

Watch Disney movies, Hollywood features, ABC shows, and even captioned content, plus much more "On Demand" for FREE in the comfort of your stateroom! Bookmark your movie and come back to watch it later. Press MENU on your stateroom television remote control and follow the prompts.



RAINFOREST CRUISE PASS

Enjoy our scented showers, aroma steam, sauna rooms and private jacuzzi overlooking the ocean, or read a nice book on the warm loungers! Unlimited entry when you purchase your cruise pass today!

Couples \$193.00 and Singles \$144.00
Limited number of passes on sale!

Senses Spa & Salon, Deck 11, Forward
Ext. 7-1465

BIBBIDI BOBBIDI BOUTIQUE

Deck 5, Midship

Becoming the princess of your dreams creates memories for a lifetime. Where Fairy Godmothers in training are ready with Pixie Dust and Magic! Make your reservations for princess makeovers and the Pirate League today. Limited space available. Visit Bibbidi Bobbidi Boutique or call ext. 7-9438 to make a reservation.



WELCOME ABOARD RAFFLE

View your embarkation photos from 7:00 pm onwards and enter a raffle for a chance to win a photo CD worth \$249.95.

Visit Shutters on Deck 4, Midship.

**Please note that photos are available for viewing on our interactive photo kiosks approximately five hours after being taken and are only available for purchase during this cruise.*



Port Adventures are designed to ensure that you see the best that our ports have to offer. Explore San Juan and St. Thomas on a land tour, or take an exhilarating Catamaran ride, or an adventure zip line excursion! From St. Thomas you can enjoy the scenic splendor of St. John or snorkel in the beautiful waters of the U.S.V.I. Our experienced Port Adventures team will help you find the best choices for your family at the Port Adventures Desk, Deck 5, Midship.

SHOPPING

SOPHIA FIORI DIAMOND TRUNK SHOW

Sophia Fiori, Hollywood's first choice in diamonds has boarded the Disney Fantasy to premier their new collection of white & colored diamonds worn at the Oscars, Golden Globes, Emmy and Grammy Awards. Stop by White Caps on Deck 3, Forward, and view this stunning collection.

THOMAS KINKADE: HIDDEN CHARACTER CHALLENGE!

Known as the "Painter of Light," Thomas Kinkade is one of Disney's most celebrated artists having created an array of enchanting artwork. Stop by the Vista Gallery today to view his unique collection of paintings featuring some of your favorite Disney characters! Also, take the time to try and find all of the hidden Disney characters scattered throughout his paintings. Are you up to the challenge? Deck 4, Midship.

TAG HEUER TIMEPIECES ONBOARD

Representatives from TAG Heuer, one of the world's largest luxury watch brands, have boarded the Disney Fantasy® Cruise Ship. Visit White Caps, Deck 3 Forward, for a preview of the stylish new timepieces brought onboard especially for this sailing. Check your Personal Navigator for details about this sailing's onboard TAG Heuer events.

INTRODUCING DISNEY INSPIRED JEWELRY BY SOPHIA FIORI

Sophia Fiori, one of the world's leading designers of diamond jewelry, is introducing their new Disney inspired diamond jewelry collection. Available now onboard for a limited time, stop by White Caps to view how Sophia Fiori makes some of your favorite Disney icons shine. White Caps, Deck 3, Forward.

Due to port regulations, when the ship is docked, the stores will remain closed.

IMPORTANT INFORMATION

Security Notice

All Guests (including children) who wish to disembark the ship are required to present their Key to the World card at the gangway. A photo ID is also required for those Guests who are 18 years of age or older. Guests under the age of 18 are required to have a parent, guardian or other responsible adult sign an authorization form at the Guest Service desk if they wish to go ashore unaccompanied or with any adult from another stateroom.

Sunscreens/Insect Repellent Advisory
Use sunscreen first and protect against mosquito bites and related illnesses by applying insect repellent on top of sunscreen when going ashore. Insect repellent is available for purchase in White Caps.

Cold and Flu Reminder

Please wash hands frequently and thoroughly, particularly before meals. Contact the Health Center by dialing 7-1923, should anyone in your party become ill.

Corridor Quiet Hours

As a courtesy to all our Guests, please recognize quiet hallway hours from 10:00 pm til 8:00 am.

Inclement Weather

For the safety of all Guests, outdoor events may be changed due to unforeseen weather conditions.

Environmental Message

With Disney's commitment to the Environment, please refrain from throwing anything over the Ship's side. Thank you!

No Reserved Seats Policy

As a courtesy to all our Guests, we kindly advise that the saving of seats is not permitted in the Walt Disney Theatre, and the saving of the sun loungers is not permitted on Deck 11, 12, and 13. Items left unattended will be returned to lost and found at Guest Services, Deck 3 Midship.

Smoking

For the comfort of our Guests, the following areas are designated as smoking areas:

*Deck 13, forward, port side by Currents
*Deck 12, aft, port side outdoor area that is accessible through the Meridian Lounge
*Deck 4, aft, port side from 6:00 pm to 6:00 am only (all of Deck 4 is non-smoking from 6:00 am to 6:00 pm)

Smoking is prohibited inside all Guest staterooms and on stateroom verandahs. Guests found smoking in their staterooms or on their verandahs will be charged a \$250 stateroom recovery fee. Electronic cigarettes may only be used in designated smoking areas.

Walt Disney Theatre

Theatrical performances may use artificial fog, strobe lights, pyrotechnics and other special effects. For the safety of our performers and the comfort of those around you, the use of any photography, video recording device or any electronic equipment is prohibited.

Verandah Safety

Please do not leave any combustible materials on your balcony when not present in your stateroom for safety reasons.

WELCOME ABOARD!

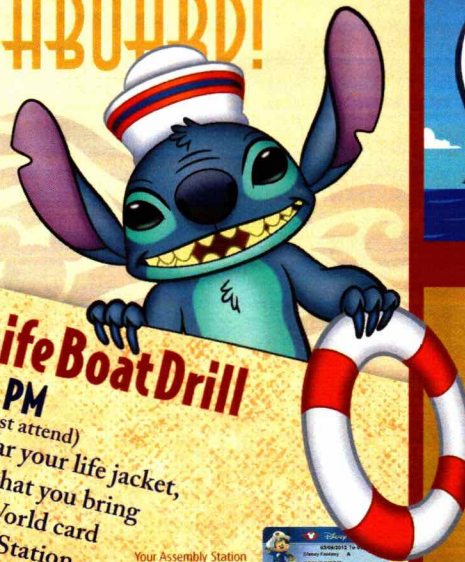
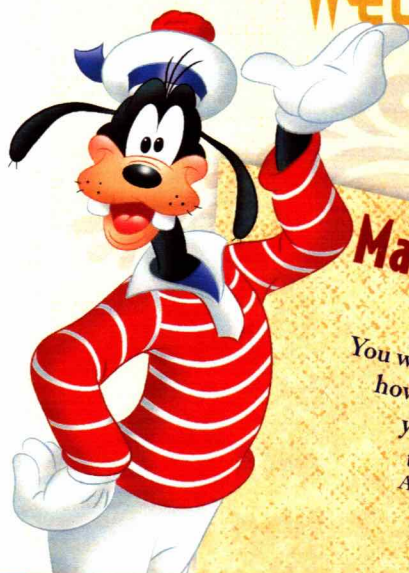

Mandatory Life Boat Drill

4:00 PM

(All Guests must attend)
You will not need to wear your life jacket,
however it is critical that you bring
your Key To The World card
to your Assembly Station.
All ship services will be suspended
between 3:45 and 4:30 pm.

Your Assembly Station
is indicated on your
Key To The World card.



SAILING AWAY

It's time to go Sailing Away!
Join Mickey and Minnie along
with Tinker Bell and the rest of
the gang as they welcome you
aboard the Disney Fantasy.

Deck Stage,
Deck 11, Midship,
4:30 p.m.

Symbol for activities that will
be repeated during the cruise

Youth Activities Open House



FOLD

Fold along the dotted lines and take me with you
so you don't miss any of the fun!

FOLD

IN THE SPOTLIGHT SERIES
SOLVE IT! SERIES

JUMP-UP! SERIES
CREATE & INVENT SERIES

CLUBHOUSE SERIES
STORYBOOK SERIES

Afternoon	1:45	2:00	2:15	2:30	2:45	3:00	3:15	3:30	3:45	4:00	4:15	4:30	4:45	5:00	5:15	5:30	5:45	6:00	6:15	6:30	6:45
FUNNEL VISION												Sailing Away Funnel Vision					Tarzan (G) Funnel Vision				
BUENA VISTA THEATRE			Planes: Fire and Rescue (PG) Duration: 1 Hour 23 Minutes														Maleficent (PG) DOLBY 3D Duration: 1 Hour 37 Minutes				
CHARACTERS			Character Meet & Greet Ticket Distribution Port Adventures Desk (Limited Availability) Starts at 11:30 am										Mickey Dk 4, Balcony				Minnie Dk 4, Balcony				
																	Tiana Lobby Atrium (H)				
FUN FOR ALL AGES			Poolside Jams with Club DJ Mike Sincere Deck Stage										Sailing Away Deck Stage				Live Music with The Dreamers Lobby Atrium				FANTASY ONCE UPON A TIME Walt Disney Theatre
			Walking Ship Tour Preludes (Earlier tour at 1:00 pm)																		
ADULTS			Spa Open House Senses Spa & Salon														Footprint Analysis Senses Spa & Salon				
																	Tongue & Pulse Analysis Senses Spa & Salon				
VIBE 14-17 YEARS OLD			Youth Activities Open House														Youth Activities Open House				
EDGE 11-14 YEARS OLD			Youth Activities Open House														Youth Activities Open House			Explore EDGE	
OCEANEER LAB 3-12 YEARS OLD			Open House	Magic PlayFloor													Youth Activities Open House				Ice Breakers
OCEANEER CLUB 3-12 YEARS OLD			Open House	Magic PlayFloor													Youth Activities Open House				

Disney FANTASY

Evening	7:00	7:15	7:30	7:45	8:00	8:15	8:30	8:45	9:00	9:15	9:30	9:45	10:00	10:15	10:30	10:45	11:00	11:15	11:30	11:45	12:00
FUNNEL VISION					Brother Bear (G) Funnel Vision								The Princess and the Frog (G) Funnel Vision								
BUENA VISTA THEATRE						Maleficent (PG) DOLBY 3D Duration: 1 Hour 37 Minutes										Strange Magic (PG) Duration: 1 Hour 39 Minutes					
CHARACTERS					Tiana Lobby Atrium (H)	Minnie Dk 4, Balcony					Ariel Lobby Atrium (H)		Goofy Dk 4, Balcony								
					Mickey Dk 4, Balcony			Ariel Lobby Atrium (H)			Mickey Dk 4, Balcony										
FUN FOR ALL AGES					So You Think You Know Your Family? D Lounge								So You Think You Know Your Family? D Lounge			Family KARAOKE D Lounge			Family Dance Party D Lounge		
					Live Music with The Dreamers Lobby Atrium																
					Family Dance Party The Tube																
ADULTS					Live Music with Take Cover La Piazza							DJ Dance Party The Tube	Club 18*21 - Ice Breaker The Tube				Match MATE The Tube		Club DJ Mike Sincere The Tube		
													Live Music with Take Cover La Piazza						Take Cover Live La Piazza		
VIBE 14-17 YEARS OLD					Youth Activities Open House								Ice Breakers		The Download		Gender Wars		Zombified		
EDGE 11-14 YEARS OLD					Profiles			Craft Corner		Four Square		Ice Breakers		Taking it to The Edge		Gender Wars		Chillin' in Edge			
OCEANEER LAB 3-12 YEARS OLD					Ice Breakers			Choose Your Cruise		Meet Your Counselors			Magic Show	GAGA Ball		Craft Corner		Magic PlayFloor			
OCEANEER CLUB 3-12 YEARS OLD					Memory Wall			Magic PlayFloor		Dance Party		Choose Your Cruise		Once Upon a Time		Game Challenge		Magic PlayFloor			

BUENA VISTA THEATRE

Deck 4 & 5, Midship
DOLBY 3D



2:00 pm
Duration: 1 hr 23 mins
Rating: PG



5:45 pm & 8:15 pm
Duration: 1 hr 37 mins
Rating: PG



10:15 pm
Duration: 1 hr 39 mins
Rating: PG

Character Meet & Greet Ticket Distribution

Port Adventures Desk, Deck 5, Midship - 11:30 am - 3:00 pm
Pick up your tickets today to meet some of your favorite Disney friends.

- Princess Gathering
- Princess Anna & Queen Elsa

Tickets are required for this meet and greet. Space is limited.

Character Appearances

MICKEY MOUSE

Deck 4, Balcony
5:15 pm, 7:15 pm & 9:30 pm

PRINCESS TIANA

Lobby Atrium (H)
5:30 pm & 7:30 pm

MINNIE MOUSE

Deck 4, Balcony
5:45 pm & 7:45 pm

ARIEL

Lobby Atrium (H)
8:00 pm & 9:30 pm

GOOFY

Deck 4, Balcony - 10:00 pm



(H) Hallway - (S) Starboard Side - (P) Port Side - (V) Vestibule

For details of daily Disney character appearances, refer to the character line on your Navigator Grid, or the digital character board in the Lobby Atrium.

YOUTH ACTIVITIES THEMED EXPERIENCE

CLUBHOUSE SERIES

is designed with a strong connection to the Disney classic stories.

JUMP UPI SERIES

includes large group games & movement-oriented activities.

WIN THE SPOTLIGHT SERIES

focuses on children's stage presence with lots of activities and enthusiasm.

CREATE & INVENT SERIES

will have a tactile focus allowing children to create and admire their work.

SOLVE IT SERIES

are less active, but will challenge children with problem solutions-based activities.

YOUTH ACTIVITIES OPEN HOUSE

A non-secured program with activities for families, adults and children of all ages to enjoy together.

SHIP DIRECTORY

YOUTH ACTIVITIES

DISNEY'S OCEANEER CLUB
Deck 5, Mid

DISNEY'S OCEANEER LAB
Deck 5, Mid

EDGE
Deck 13, Mid

VIBE
Deck 4, Fwd

IT'S A SMALL WORLD NURSERY
Deck 5, Mid

AQUADUCK
Deck 12, Mid

AQUALAB
Deck 12, Aft

DONALD'S POOL
Deck 11, Mid

MICKEY'S POOL
Deck 11, Mid

MICKEY'S SLIDE
Deck 11, Mid

NEMO'S REEF
Deck 11, Mid

QUIET COVE POOL (18+)
Deck 11, Fwd

SATELLITE FALLS
Deck 13, Fwd

GOLF/SPORTS SIMULATORS
Deck 13, Aft

GOOFY GOLF
Deck 13, Aft

GOOFY'S SPORTS DECK
Deck 13, Aft

MIDSHIP DETECTIVE AGENCY
Decks 2 & 5, Mid

PORT ADVENTURES DESK
Deck 5, Mid

SENSES FITNESS CENTER (18+)
Deck 11, Fwd

ARR-CADE
Deck 11, Aft

DISNEY VACATION CLUB
Deck 4, Mid

GUEST SERVICES
Deck 3, Mid

MEDICAL HEALTH CENTER
Deck 1, Fwd

ONBOARD SALES DESK
Deck 4, Mid

PORT & SHOPPING DESK
Deck 4, Mid

PRELUDES
Deck 3, Fwd

SENSES SPA AND SALON
Deck 11, Fwd

SHUTTERS PHOTO GALLERY
Deck 4, Mid

SHUTTERS DIGITAL
Deck 4, Mid

BIBBIDI BOBBIDI BOUTIQUE
Deck 5, Mid

MICKEY'S MAINSAIL
Deck 3, Fwd

QUACKS
Deck 3, Fwd

SEA TREASURES
Deck 4, Mid

VISTA GALLERY
Deck 3, Fwd

WHITE CAPS
Deck 11, Mid

WHOZITS & WHATZITS
Deck 11, Mid

24 HOURS
Deck 11, Aft

24 HOURS
Deck 3, Mid

7:00 PM - 12:00 AM

12:00 PM - 2:30 PM

2:30 PM - 5:00 PM

5:00 PM - 7:00 PM

7:00 PM - 9:00 PM

9:00 PM - 11:00 PM

11:00 PM - 1:00 AM

1:00 AM - 3:00 PM

DINNER MENU

Animator's Palate: Pacific Rim Cuisine
Enchanted Garden: Continental Market Cuisine
Royal Court: French Cuisine
Dining Times: 5:45pm & 8:15pm

Evening Attire: Cruise Casual

DINING & LOUNGES

LUNCH

CABANAS	Deck 11, Aft	12:00 PM - 3:00 PM
ENCHANTED GARDEN	Deck 2, Mid	12:00 PM - 2:00 PM
FILMORE'S FAVORITES	Deck 11, Mid	12:00 PM - 3:30 PM
LUIGI'S PIZZA	Deck 11, Mid	4:15 PM - 6:30 PM
TOW MASTER'S GRILL	Deck 11, Mid	4:15 PM - 6:30 PM
	Deck 11, Mid	12:00 PM - 3:30 PM
	Deck 11, Mid	4:15 PM - 10:00 PM

DINNER

ANIMATOR'S PALATE	Deck 3, Aft	5:45 PM & 8:15 PM
ENCHANTED GARDEN	Deck 2, Mid	5:45 PM & 8:15 PM
ROYAL COURT	Deck 3, Mid	5:45 PM & 8:15 PM
PALO (18+)	Reservations Req. & Now. Fee Applies	6:00 PM - 8:30 PM
REMY (18+)	Reservations Req. & Now. Fee Applies	6:00 PM - 8:30 PM

LATE NIGHT SNACKS

LA PIAZZA (18+)	Deck 4, Aft	10:45 PM - 11:45 PM
LUIGI'S PIZZA	Deck 11, Mid	9:30 PM - 12:00 AM

ADDED FEATURES

BEVERAGE STATION	Deck 11, Mid	24 HOURS
EYE SCREAM	Deck 11, Mid	12:00 PM - 11:00 PM
ROOM SERVICE	DIAL O	24 HOURS

ENTERTAINMENT - LOUNGES & BARS

Adults must be 21 and older to consume alcoholic beverages.

BON VOYAGE	Deck 3, Mid	11:30 AM - 11:30 PM
COVE BAR (18+)	Deck 11, Fwd	11:30 AM - 11:00 PM
COVE CAFE (18+)	Deck 11, Fwd	11:30 AM - 12:00 AM
CURRENTS (18+)	Deck 13, Fwd	11:30 AM - 11:00 PM
D LOUNGE	Deck 4, Mid	SHOWTIMES
FROZONE TREATS	Deck 11, Mid	11:30 AM - 10:00 PM
LA PIAZZA (18+ AFTER 9:00 P.M.)	Deck 4, Aft	11:30 AM - 12:00 AM
MERIDIAN (18+)	Deck 12, Aft	5:00 PM - 12:00 AM
O'GILLS PUB (18+ AFTER 9:00 PM)	Deck 4, Aft	11:30 AM - 12:00 AM
OOH LA LA (18+)	Deck 4, Aft	5:00 PM - 12:00 AM
OUTLOOK	Deck 14, Mid	
SKYLINE (18+)	Deck 4, Aft	5:00 PM - 12:30 AM
THE TUBE (18+ AFTER 9:00 P.M.)	Deck 4, Aft	7:15 PM - 8:30 PM
VISTA CAFE	Deck 4, Mid	9:30 PM - 10:30 PM
WAVES	Deck 12, Aft	11:30 AM - 6:30 PM

Public Health Advisory: Consuming raw or under-cooked meats, poultry, seafood, shellfish, or eggs may increase your risk for food borne illness, especially if you have certain medical condition.

GOOFY'S SPORTS

Digital Simulators

Sports Simulator
(Basketball, Baseball, Hockey, Football or Soccer) \$12 / half hr, \$20 / hr
Golf Simulator
\$25 / half hr, \$45 / hr

Reservations can be made at the Port Adventures Desk, Deck 5, Midship or at the Simulators, Deck 13, Aft



Visit the Port Adventures Desk, Deck 5, Midship, for bookings & questions.

IMPORTANT NUMBERS

Fire/Security: 7-3001

Medical Emergency: 7-3000

Health Center: 7-1923