

PERSONAL NAVIGATOR

TUESDAY, JANUARY 27, 2015

Sunrise: 6:55 am Sunset: 5:47 pm

Evening Attire: Cruise Casual

All Ashore: Approx: 9:00 am

All Aboard: 4:45 pm

Today: Partly Sunny High: 64°F/18°C

Tomorrow: Sunny High: 64°F/18°C

DISNEY'S CASTAWAY CAY

Disney DREAMS

AN ENCHANTED CLASSIC

In this spectacular fantasy, a little girl discovers the power of her dreams. Fly through the air with Peter Pan and your imagination, as many Classic Disney Characters spring to life. With a little Faith, Trust and Pixie Dust you'll see that your dreams can come true!

WALT DISNEY THEATRE

Deck 4, Forward
6:15 pm & 8:30 pm

As a courtesy to all Guests, we kindly advise that the saving of seats is **not** permitted in the Walt Disney Theatre.



Assistance available at the entrance to the Walt Disney Theatre 30 minutes prior to show time.

Disney's Castaway Cay

Reserved exclusively for Guests on Disney Cruise Line Bahamian and Caribbean cruise vacations, Castaway Cay is Disney's private port-of-call paradise. On this island, enjoy tropical leisure activities, such as snorkeling, boating, swimming and sunbathing.

Friendly Reminders

- You will need your Key To The World Card for all transactions on Disney's Castaway Cay except for the Post Office.
- For your convenience, beach towels are available as you leave the ship; please return them at the gangway at the end of your day.
- Serenity Bay is reserved for Guests 18 and older.
- A limited number of all-terrain wheelchairs are available across from Scuttle's Cove.
- Due to our commitment to the environment, we ask that seashells, coral and other natural treasures be left undisturbed at Disney's Castaway Cay for all to enjoy.

Debark Talk Broadcast

Important information regarding disembarkation procedures for Miami and your journey home will be covered in this debarkation briefing. The broadcast will be shown continuously on channel 22-2 of your stateroom television for your convenience. *(En Espanol - Canal 22-4)*
Thank you in advance for completing your comment card.

TIL WE MEET AGAIN

The world-famous Disney Characters and some of your new friends from the Walt Disney Theatre stage shows bid you a charming farewell.

**Lobby Atrium,
Deck 3, Midship,
10:00 pm**

Don't Miss:

runDisney: Castaway Cay 5K (10+)

Diversions, Deck 3, Forward - 8:00 am

Runners (10+) meet at 8:00 am. We will depart the ship at 8:30 am, and make our way to the Bike Rentals where the run will begin.

Crab Races

Island Gazebo 1, Disney's Castaway Cay - 11:30 am & 12:30 pm

Watch some local sea creatures make a break for the finish line.

Character Dance Party

Island Gazebo 1, Disney's Castaway Cay - 12:00 pm

Come dance with some of your favorite Disney friends!

Family Whale Dig

Monstro Point, Disney's Castaway Cay - 1:00 pm

Our island paleontologist leads us in the excavation of a giant whale skeleton and other fossilized treasures! Make no bones about it, this is an adventure every beachcomber is sure to dig!

Friendship Rocks

Walt Disney Theatre, Deck 4, Forward - 5:00 pm

Come and celebrate with all the children from the Oceaneer Club and Oceaneer Lab in the Jammin' performance of Friendship Rocks! You won't want to miss any of the fun.



Book your next cruise onboard and save 10% on prevailing rates as quoted on disneycruise.com. Plus, get an onboard credit and special deposit rate! Visit the Future Cruise Sales Desk for more information.

DINNER MENU

Animator's Palate : 'Til We Meet Again
Parrot Cay : 'Til We Meet Again
Triton's : 'Til We Meet Again

DRINK OF THE DAY

Stingray (Alcoholic)
Coco Bali (Non-Alcoholic)

IMPORTANT NUMBERS

Fire/Security: 7-3001
Medical Emergency: 7-3000
Health Center: 7-1923

ADULT ACTIVITY HIGHLIGHTS

VISTA SPA FITNESS CLASSES & SEMINARS

Sunrise Stretch - Vista Spa Fitness Center - 7:00 am
Yoga on the Beach - Serenity Bay - 10:00 am
Pilates - Vista Spa Fitness Center - 4:30 pm
Complimentary Footprint Analysis - Vista Spa - 5:00 pm
Tongue & Pulse Analysis - Vista Spa Fitness Center - 5:30 pm



TASTING CLASSES

Mixology (21+) - Cadillac Lounge - 4:00 pm
 Please make reservations for tastings at Guest Services for a nominal fee.
 Tasting Seminars are only for Guests 21 and older.

CLUB 18*21 - BIKE RIDE

Bike Rentals, Disney's Castaway Cay - 2:00 pm
 Join your Cruise Staff in this fun activity and explore Castaway Cay by bike.

CLUB
18*21

CLUB 18*21 - FAREWELL

Diversions, Deck 3, Forward - 10:00 pm
 Join your Cruise Staff and your new friends in this last gathering for some fun.

80'S MUSIC TRIVIA

Diversions, Deck 3, Forward - 7:30 pm
 Let's step back in time as we test your 80's music knowledge.

LIVE MUSIC WITH DAVE SHARP

Diversions, Deck 3, Forward - 9:45 pm & 11:00 pm
 Join Dave Sharp as he plays live for your listening pleasure.



80'S FLASHBACK

WaveBands, Deck 3, Forward - 10:30 pm
 The 80's are back! Join your Cruise Staff team, in testing your 80's knowledge in this high energy 80's revival.

80'S/90'S REMIX WITH CRUISE STAFF DJ

WaveBands, Deck 3, Forward - 11:00 pm
 Join your Cruise Staff DJ as they spin the tunes and remix the 80's and 90's!



FUN FOR ALL AGES HIGHLIGHTS

RUNDISNEY: CASTAWAY CAY 5K (10+)

Diversions, Deck 3, Forward - 8:00 am
 Runners (10+) meet at 8:00 am. We will depart the ship at 8:30 am, and make our way to the Bike Rentals where the run will begin.



CRAB RACES

Island Gazebo 1, Disney's Castaway Cay - 11:30 am & 12:30 pm
 Watch some local sea creatures make a break for the finish line.

FAMILY WHALE DIG

Monstro Point, Disney's Castaway Cay - 1:00 pm
 Our island paleontologist leads us in the excavation of a giant whale skeleton and other fossilized treasures! Make no bones about it, this is an adventure every beachcomber is sure to dig!

BASKETBALL FREE THROW

In Da Shade Game Pavilion, Disney's Castaway Cay - 2:30 pm
 Join your Cruise Staff in this fun tournament and see how many you can sink in 30 seconds!

DISNEY VACATION CLUB GROUP PREVIEW

Studio Sea, Deck 4, Midship - 4:30 pm
 Want to learn more about taking magical vacations year after year? Please see a Disney Vacation Club representative on Deck 4, Midship, or call 7-2805 from your stateroom phone for more information about our interactive group presentation.



FRIENDSHIP ROCKS

Walt Disney Theatre, Deck 4, Forward - 5:00 pm
 Come and celebrate with all the children from the Oceaneer Club and Oceaneer Lab in the Jammin' performance of Friendship Rocks! You won't want to miss any of the fun.



CAPTAIN'S SIGNING

Treasure Ketch, Deck 4, Forward - 7:30 pm
 Meet the Master of the Disney Wonder and have your cruise memories signed.

SO YOU THINK YOU KNOW YOUR FAMILY?

Studio Sea, Deck 4, Midship - 7:30 pm
 This fun-filled family game show is always full of surprises. Find out how well you know, or don't know your family!

FAMILY SUPERSTAR KARAOKE

Studio Sea, Deck 4, Midship - 10:30 pm
 Join your Cruise Staff in Studio Sea tonight and sing along to your favorite song - fun for everyone.



YOUTH ACTIVITIES HIGHLIGHTS

DINE & PLAY

A convenience for families dining at 8:15 pm, our Youth Activities counselors will be available at 9:15 pm at the entrance of Triton's, Parrot Cay and Animator's Palate dining rooms to bring registered children to join the fun in Disney's Oceaneer Club and Disney's Oceaneer Lab.



Deck 5, Aft (7-18500) 8:00 am - 11:00 pm

Infants and Toddlers can enjoy toys and activities at Flounder's Reef Nursery. Reservations are first come, first served so please stop by!



Deck 5, Midship (7-1440) 4:00 pm - 12:00 am
(3 - 12 years old)

MEMORY WALL

5:30 pm

We've got a match! It's the ultimate matching game in the Oceaneer Club.

FINAL FAREWELL

9:00 pm

Come and join in this end of cruise dance party for you to say, "See Ya Real Soon" to your new friends.



Deck 5, Midship (7-1445) 9:00 am - 12:00 am
(3 - 12 years old)

GAGA BALL

5:30 pm

Come take part in this great game as you try to outlast your opponents.

MICKEY MANIA

8:30 pm

Challenge your fellow friends to the ultimate Disney trivia game show onboard.



Deck 2, Midship (7-5810) 10:00 am - 12:00 am
(11 - 14 years old)

FINAL FAREWELL SLIDESHOW

10:45 pm

Take this opportunity to relive some memories from your Disney Cruise.

FINAL FAREWELL

11:30 pm

Come and join in this end of cruise dance party for you to say, "See Ya Real Soon" to your new friends.



Deck 11, Midship (7-1456) 10:00 am - 1:00 am
(14 - 17 years old)

SLIDESHOW AND INFO SWAP

10:15 pm

Head down memory lane and reminisce all the fun times from the Cruise!

MIX AND MATCH

11:00 pm

Try to find your "perfect match" in Disney's very own "Dating" game.

BUENA VISTA THEATRE

Deck 5, Aft
Today's Movies

OC Open Captioning

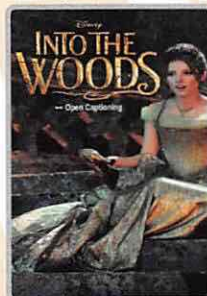

9:30 am
Duration:
2 hrs 4 mins
Rating: PG

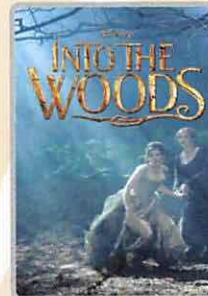

3:00 pm
Duration:
2 hrs 4 mins
Rating: PG



5:45 pm, 8:30 pm & 10:30 pm
Duration: 1 hr 39 mins
Rating: PG



KARAOKE

Be a singing sensation when you and your family take to the stage and sing along to your favorite song.

**Studio Sea,
Deck 4, Midship,
10:30 pm**



ADULT THEME NIGHT

THE 80'S ARE BACK!
Join your Cruise Staff team, in testing your 80's knowledge in this high energy 80's revival.

**WaveBands (18+),
Deck 3, Forward,
10:30 pm**

YOUTH ACTIVITIES OPEN HOUSE

Open House is an opportunity for all to come and participate in a variety of exciting activities and free time in the Oceaneer Club, Oceaneer Lab, Flounder's Reef Nursery, Vibe and Edge throughout the cruise. During these times secured programming will still be offered in the other venue for those looking to check their children into care.

Disney's Oceaneer Club: 6:00 pm - 7:00 pm

Disney's Oceaneer Lab: 9:00 am - 4:00 pm

Edge: 7:30 pm - 9:00 pm

Vibe: 5:45 pm - 7:30 pm

MORE TO ENJOY WHILE ONBOARD



BOOK ONBOARD AND SAVE!

Explore all the itineraries Disney Cruise Line offers - from the Caribbean and Bahamas to Alaska or Europe. Save when you book your next family adventure onboard! Visit the Onboard Sales Desk for more information.



DISNEY VACATION CLUB® GROUP PREVIEW

Want to learn more about taking magical vacations year after year? Please see a Disney Vacation Club representative on Deck 4, Midship, or call 7-2805 from your stateroom phone for more information about our interactive group presentation.

DEBARK TALK BROADCAST

Important information regarding disembarkation procedures for Miami and your journey home will be covered in this debarkation briefing. The broadcast will be shown continuously on channel 22-2 of your stateroom television for your convenience. *(En Español - Canal 22-4)*



VISTA SPA

Deck 9, Forward - Phone: 7-1465

CABANA MASSAGE

A must do at serenity bay; have your blues massaged away in our exclusive private island cabanas.

Singles and Couples \$147



DISNEY CRUISE LINE®

handbags by

DOONEY & BOURKE

available onboard!

TREASURE KETCH | DECK 4, FORWARD



PHOTO BOOK

Visit Shutters today and turn your magical vacation memories into an impressive keepsake, a personal one of a kind Photo Book.

Fill every page with memories of your cruise vacation.

Orders close at 9:00 pm tonight.

**Please note that photos are available for viewing on our interactive photo kiosks approximately five hours after being taken and are only available for purchase during this cruise.*



Welcome to Disney's Island Paradise Castaway Cay.

Today is the day to relax in an inner tube, snorkel in the Caribbean blue, get up-close and personal to real life stingrays or fly high in the sky on a parasail excursion during a breathtaking aerial adventure.

Visit Marge's Barges or one of the rental locations and our friendly team will assist in making any last minute bookings.

PORT ADVENTURES MEETING TIMES AND LOCATIONS

as per ticket	Castaway Ray's Stingray Adventure	Gill's Fins and Boats
as per ticket	Parasailing	Marge's Barges
as per ticket	Glass Bottom Boat	Marge's Barges
as per ticket	The Wild Side Teen Adventure	Vibe (on ship)
as per ticket	Seahorse Catamaran Snorkel Adventures	Marge's Barges
as per ticket	Nature Walk and Kayaking	Marge's Barges
as per ticket	Castaway Cay Bottom Fishing	Marge's Barges
as per ticket	Abaco Backcountry Fishing Adventure	Marge's Barges

CASTAWAY CAY ISLAND RENTALS

Rentals will be open until 3:30 pm

Bicycles	Upon Arrival	Bicycle Rental
Boats	Upon Arrival	Boat Beach
Float	Upon Arrival	Gill's Fins and Boats/Flippers and Floats
Getaway Package	Upon Arrival	Gill's Fins and Boats/Flippers and Floats
Snorkeling Gear	Upon Arrival	Gill's Fins and Boats/Flippers and Floats

Based on availability, reservations can be made on the island at each rental location. Waivers: Please have your waivers signed before arriving to the departure location.

SHOPPING

ATLANTIS GEMS

Atlantis Gems invites you to look at the imaginative creations of Morganite and Zultanite and custom cut gems when you visit Treasure Ketch. Don't miss your final chance on this sailing to discover the jewelry piece that best suits your style! Deck 4, Forward.

DISNEY BIG HERO 6 MERCHANDISE ONBOARD

Fans of the heartwarming adventure film, Disney Big Hero 6, can head to Mickey's Mates where you'll find Big Hero 6 merchandise such as toys and kids apparel. Deck 4, Forward.

ALL TIED UP IN DISNEY CRUISE LINE SOUVENIRS!

From fitted tees to a stylish handbag, tie your outfit together with apparel and accessories from the nautical rope-inspired Disney Cruise Line collection "Mickey Knots," now available in Treasure Ketch. Deck 4, Forward.

CAPTAINS SIGNING

Have your cruise mementos signed by the Master of the Disney Wonder! Treasure Ketch, Deck 4, Forward.

ARTWORK BY DANIEL ARRIAGA AT THE VISTA GALLERY

View enchanting artwork by visiting the Vista Gallery for the Disney Storytellers series featuring artists such as Daniel Arriaga. Having provided his artistic talent to Walt Disney Animation Studios and, his current home, Pixar Animation Studios, Daniel's creations capture your favorite Disney characters in a way that is sure to excite any Disney fan. Vista Gallery, Deck 4, Midship.

Due to port regulations, when the ship is docked, the stores will remain closed.

IMPORTANT INFORMATION

Security Notice

All Guests (including Children) who wish to disembark or embark the ship are required to present their Key to the World card at the gangway. A photo ID is also required for those Guests who are 18 years of age or older. Guests under the age of 18 are required to have a parent, guardian or other responsible adult sign an authorization form at the Guest Service Desk if they wish to go ashore unaccompanied or with any adult from another stateroom.

Sunscreen/Insect Repellent Advisory

Use sunscreen first and protect against mosquito bites and related illnesses by applying insect repellent on top of sunscreen when going ashore. Insect repellent is available for purchase in Treasure Ketch.

Cold and Flu Reminder

Please wash hands frequently and thoroughly, particularly before meals. Contact the Health Center by dialing 7-1923, should anyone in your party become ill.

Inclement Weather

For the safety of all Guests, outdoor events may be changed due to unforeseen weather conditions.

Corridor Quiet Hours

As a courtesy to all our Guests, please recognize quiet hallway hours from 10:00 pm till 8:00 am.

Environmental Message

With Disney's commitment to the Environment please refrain from throwing anything over the Ship's side. Thank you.

No Reserved Seats Policy

As a courtesy to all Guests we kindly advise that the saving of seats is not permitted in the Walt Disney Theatre, and the saving of the sun loungers is not permitted on Deck 9 and 10. Items left unattended will be returned to lost and found at Guest Services, Deck 3, Midship.

Smoking

For the comfort of our guests, the following areas are designated as smoking areas:

- Deck 10, forward, Starboard side
- Deck 9, forward, Starboard side at Quiet Cove
- Deck 4, aft, starboard side from 6:00 pm to 6:00 am only (all of Deck 4 is non-smoking from 6:00 am to 6:00 pm.)

Smoking is prohibited inside all guest staterooms and on stateroom verandahs. Guests found smoking in their staterooms or on their verandahs will be charged a \$250 stateroom recovery fee.

Electronic cigarettes may only be used in designated smoking areas.



Walt Disney Theatre













Theatrical performances may use artificial fog, strobe lights, pyrotechnics and other special effects. For the safety of our performers and the comfort of those around you, the use of any photography or video recording device or any electronic equipment is prohibited.

Verandah Safety

Please do not leave any combustible materials on your balcony when not present in your stateroom for safety reasons.

Morning	8:30	8:45	9:00	9:15	9:30	9:45	10:00	10:15	10:30	10:45	11:00	11:15	11:30	11:45	12:00	12:15	12:30	12:45	1:00	1:15	1:30	
FUNNEL VISION	Lilo & Stitch (PG) Funnel Vision						Ratatouille (G) Funnel Vision						Finding Nemo (G) - En Espanol Funnel Vision									
BUENA VISTA THEATRE					Into the Woods (PG) Open Captioning Duration: 2 Hours 4 Minutes																	
CHARACTERS			Mickey <small>Scuttles Cove</small>	Jack Sparrow <small>Marge's Barges</small>	Minnie <small>Scuttles Cove</small>		Pluto <small>Scuttles Cove</small>		Jack Sparrow <small>Polar Point Towers</small>													
	Chip & Dale <small>Post Office</small>		Pluto <small>Rustmore</small>	Donald <small>Post Office</small>	Goofy <small>Rustmore</small>	Chip & Dale <small>Post Office</small>	Mickey <small>Rustmore</small>	Donald <small>Post Office</small>	Minnie <small>Rustmore</small>													
FUN FOR ALL AGES			Meet in Diversions at 8:00 a.m. (10+)			Island Power Walk Meet at Post Office					Game Show: The Feud <small>Promenade Lounge</small>		Crab Races <small>Island Gazebo 1</small>				Crab Races <small>Island Gazebo 1</small>		Family Whale Dig <small>Monstro Point</small>			
																	Live Music with Dave Sharp <small>Island Gazebo 1</small>					
	Youth Activities Open House <small>Disney's Oceaneer Lab</small>														Cruisin' For Trivia <small>Promenade Lounge</small>			Game Show: The Wheel <small>Promenade Lounge</small>				
ADULTS	Friends of Bill W. <small>Outlook Cafe</small>																					
					Yoga on the Beach <small>Serenity Bay</small>																	
VIBE <small>14-17 YEARS OLD</small>							Invade Teen Hideout				Beach Sports						Volleyball		Hangin' at Teen Hideout			
EDGE <small>11-14 YEARS OLD</small>							Invade Teen Hideout				Beach Sports						Lunch at Cookies BBQ		Pelican Plunge		Search For Atlantis	
SCUTTLE'S COVE			Water Games			The Dig at Monstro's Point					The Dig at Monstro's Point				Lunch at Pop's Props				Caribbean Beach Party			
OCEANEER LAB <small>3-12 YEARS OLD</small>			Youth Activities Open House																			

Afternoon	1:45	2:00	2:15	2:30	2:45	3:00	3:15	3:30	3:45	4:00	4:15	4:30	4:45	5:00	5:15	5:30	5:45	6:00	6:15	6:30	6:45			
FUNNEL VISION		Aladdin (G) Funnel Vision							Tangled (PG) Funnel Vision							Virtual Tours Funnel Vision			The Princess and the Frog (G) Funnel Vision					
BUENA VISTA THEATRE						Into the Woods (PG) Duration: 2 Hours 4 Minutes									Strange Magic (PG) Duration: 1 Hour 39 Minutes									
CHARACTERS						Stitch Gangway												Chip & Dale Lobby Atrium (P)						
								Cpt. Hook Gangway												Mickey Lobby Atrium (P)				
FUN FOR ALL AGES	Live Music with Dave Sharp Island Gazebo 1			Pictionary Challenge Promenade Lounge			Disney Trivia Promenade Lounge			Who Am I? Promenade Lounge			 Walt Disney Theatre						 Walt Disney Theatre					
	Crafts: Origami Creations Promenade Lounge				Basketball Free Throw In Da Shade								Disney Vacation Club Group Preview Studio Sea			Live Music with Midtown Promenade Lounge								
ADULTS	Club 18*21 - Bike Ride Bike Rentals									Pilates Vista Spa Fitness Center			Footprint Analysis Vista Spa Fitness Center						Joe Creamer Live Cadillac Lounge					
							Mixology (21+) Cadillac Lounge						Tongue & Pulse Analysis Vista Spa Fitness Center											
VIBE 14-17 YEARS OLD	Hangin' at Teen Hideout								GAGA Ball						Disney Cruise Line Trivia			Youth Activities Open House 🏠						
EDGE 11-14 YEARS OLD	Search For Atlantis			Hangin' at In Da Shade			Pictionary						Disney Infinity			GAGA Ball			That's Hilarious					
SCUTTLE'S COVE	Capture the Flag						Island Crafts		Scuttle's Cove Closes at 4:00 p.m.															
OCEANEER LAB 3-12 YEARS OLD	Youth Activities Open House 🏠											Friendship Rocks Prep			Friendship Rocks		GAGA Ball 🎮		Dinner					
OCEANEER CLUB 3-12 YEARS OLD											Friendship Rocks Prep			Friendship Rocks		Memory Wall 🧠		Youth Activities Open House 🏠						
											Dinner in Disney's Oceaneer Lab													

Evening	7:00	7:15	7:30	7:45	8:00	8:15	8:30	8:45	9:00	9:15	9:30	9:45	10:00	10:15	10:30	10:45	11:00	11:15	11:30	11:45	12:00	
FUNNEL VISION						Enchanted (PG) Funnel Vision								Bedtime Stories (PG) Funnel Vision								
BUENA VISTA THEATRE						Strange Magic (PG) Duration: 1 Hour 39 Minutes								Strange Magic (PG) Duration: 1 Hour 39 Minutes								
CHARACTERS	Mickey <small>Lobby Atrium (P)</small>																					
			Minnie <small>Lobby Atrium (P)</small>																			
FUN FOR ALL AGES			So You Think You Know Your Family? <small>Studio Sea</small>											Lobby Atrium								
			Captain's Signing <small>Treasure Ketch</small>									Live Music with Roberto & Daria <small>Lobby Atrium</small>										
			Live Music with Midtown <small>Promenade Lounge</small>									Midtown LIVE <small>Promenade Lounge</small>					Live Music with Midtown <small>Promenade Lounge</small>					
ADULTS			80's Music Trivia <small>Diversions</small>			Live Piano With Joe Creamer <small>Cadillac Lounge</small>						Music Video Dance Party <small>WaveBands</small>							80's/90's Remix with Cruise Staff DJ <small>WaveBands</small>			
			Piano Favorites with Tim Moss <small>Cadillac Lounge</small>									Tim Moss Live <small>Cadillac Lounge</small>		Club 18*21 - Farewell <small>Diversions</small>				Dave Sharp Live <small>Diversions</small>		Tim Moss Live <small>Cadillac Lounge</small>		
VIBE <small>14-17 YEARS OLD</small>	Open House 	Craft Corner				Disney Fantasia: Music Evolved						That's Hilarious		Slideshow and Info Swap		Mix and Match						
EDGE <small>11-14 YEARS OLD</small>	That's Hilarious	Youth Activities Open House 							Game Challenge				How Well Do You Know Your Counselor?		Final Farewell Slideshow			Final Farewell				
OCEANEER LAB <small>3-12 YEARS OLD</small>			Piston Cup Challenge 						Mickey Mania				Around the World in 7 days 					Flubber 				
OCEANEER CLUB <small>3-12 YEARS OLD</small>			Pluto's Pajama Party 						Final Farewell					Glow Jam 								

Symbol for activities that will be repeated during the cruise



Fold along the dotted lines and take me with you so you don't miss any of the fun!



ALTHE SPOTLIGHT SERIES
SOLVE IT! SERIES
OPEN HOUSE



CLUBHOUSE SERIES
STORYBOOK SERIES



TUESDAY, JANUARY 27, 2015 - DISNEY'S CASTAWAY CAY

BUENA VISTA THEATRE

Deck 5, Aft

Open Captioning

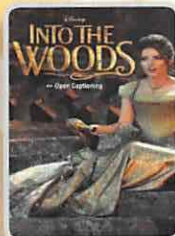

9:30 am
Duration: 2 hrs 4 mins
Rating: PG

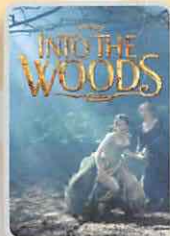

3:00 pm
Duration: 2 hrs 4 mins
Rating: PG



5:45 pm, 8:30 pm
& 10:30 pm
Duration: 1 hr 39 mins
Rating: PG

Character Appearances

CHIP & DALE

Post Office
9:00 am & 10:00 am
Lobby Atrium (P) - 5:15 pm

PLUTO

Mt. Rustmore - 9:15 am
Scuttle's Cove - 10:15 am

MICKEY MOUSE

Scuttle's Cove - 9:15 am
Mt. Rustmore - 10:15 am
Lobby Atrium (P)
5:45 pm & 7:15 pm

CAPTAIN JACK SPARROW

Marge's Barges - 9:30 am
Pelican Point Tram Stop
10:45 am

DONALD DUCK

Post Office
9:30 am & 10:30 am

GOOFY

Mt. Rustmore - 9:45 am
Scuttle's Cove - 10:45 am

MINNIE MOUSE

Scuttle's Cove - 9:45 am
Mt. Rustmore - 10:45 am
Lobby Atrium (P) - 7:45 pm

CHARACTER DANCE PARTY

Island Gazebo 1 - 12:00 pm

STITCH

Gangway - 3:00 pm

CAPTAIN HOOK

Gangway - 3:30 pm

'TIL WE MEET AGAIN

Lobby Atrium - 10:00 pm

(P) - Port Side (S) - Starboard Side

Don't forget your Camera to capture those Magical Moments!
Check here each day for all of today's Character Appearances or refer to the Character Board in the Lobby Atrium.
Meet-and-Greets will be advertised for the length of time the line will be open. To avoid disappointment, please meet at start time of appearances.

YOUTH ACTIVITIES THEMED EXPERIENCES

CLUBHOUSE SERIES
focuses on movement and features content which appeals to younger children.

STORYBOOK SERIES
is designed with a strong connection to the Disney classic stories.

JUMP UP! SERIES
includes large group games & movement-oriented activities.

CREATE & INVENT SERIES
will have a tactile focus allowing children to create and admire their work.

IN THE SPOTLIGHT SERIES
focuses on children's stage presence with lots of activities and enthusiasm.

SOLVE IT! SERIES
are less active, but will challenge children with problem/solutions-based activities.

YOUTH ACTIVITIES OPEN HOUSE

Activities for families, adults and children of all ages to enjoy together.

SHIP DIRECTORY

YOUTH ACTIVITIES

SCUTTLE'S COVE	CASTAWAY CAY	9:00 AM - 4:00 PM
DISNEY'S OCEANEER CLUB	DECK 5, MID	4:00 PM - 12:00 AM
DISNEY'S OCEANEER LAB	DECK 5, MID	9:00 AM - 12:00 AM
EDGE	DECK 2, MID	10:00 AM - 12:00 AM
VIBE	DECK 11, MID	10:00 AM - 1:00 AM
FLOUNDER'S REEF NURSERY	DECK 5, AFT	8:00 AM - 11:00 PM

POOLS

Children under 12 years of age must have adult supervision in all pools.

GOOFY'S POOL	DECK 9, MID	1:00 PM - 10:00 PM
MICKEY'S POOL	DECK 9, AFT	8:30 AM - 10:00 PM
MICKEY'S SLIDE	DECK 9, AFT	3:00 PM - 5:30 PM
MICKEY'S SPLASH ZONE	DECK 9, AFT	8:30 AM - 10:00 PM
QUIET COVE POOL (18+)	DECK 9, FWD	8:00 AM - 10:00 PM

Complimentary pool vests are available for children to use in the pools onboard.
They are located on the pool deck

RECREATION

PORT ADVENTURES DESK	DECK 3, MID	
VISTA FITNESS CENTER (18+)	DECK 9, FWD	6:00 AM - 10:00 PM
WIDE WORLD OF SPORTS DECK	DECK 10, FWD	- 24 HOURS

GENERAL INFORMATION

BUENA VISTA THEATRE	DECK 5, AFT	SHOWTIMES
DISNEY VACATION CLUB DESK	DECK 4, MID	5:30 PM - 10:00 PM
FUNNEL VISION	DECK 9, MID	SHOWTIMES
GUEST SERVICES	DECK 3, MID	24 HOURS
HAIR BRAIDING	DECK 9, MID	4:30 PM - 7:00 PM
MEDICAL HEALTH CENTER	DECK 1, FWD	9:30 AM - 11:00 AM
		4:30 PM - 7:00 PM
ONBOARD SALES DESK	DECK 4, MID	9:00 AM - 10:00 AM
		4:00 PM - 6:00 PM
		7:30 PM - 10:00 PM
PORT & SHOPPING DESK	DECK 3, MID	
PRELUDES	DECK 4, FWD	5:30 PM - 9:00 PM
QUARTER MASTERS (ARCADE)	DECK 9, MID	24 HOURS
SHUTTERS PHOTO GALLERY	DECK 4, AFT	5:30 PM - 11:00 PM
VISTA SPA AND SALON	DECK 9, FWD	8:00 AM - 10:00 PM
WALT DISNEY THEATRE	DECK 4, FWD	SHOWTIMES

SHOPPING

ART GALLERY	DECK 4, MID	7:00 PM - 9:00 PM
MICKEY'S MATES	DECK 4, FWD	5:30 PM - 11:00 PM
RADAR TRAP (DUTY FREE)	DECK 3, FWD	6:00 PM - 11:00 PM
TREASURE KETCH	DECK 4, FWD	5:30 PM - 11:00 PM

IMPORTANT NUMBERS

Fire/Security: 7-3001
Medical EMERGENCY: 7-3000
Health Center: 7-1923

DINNER
MENU

Animator's Palate: 'Til We Meet Again
Parrot Cay: 'Til We Meet Again
Triton's: 'Til We Meet Again

Dining Times: 5:45pm & 8:15pm

DRINK
OF THE DAY

Stingray
(Alcoholic)
Coco Bali
(Non-Alcoholic)

WEATHER
FORECAST

Today: Partly Sunny
High: 64°F/18°C
Tomorrow: Sunny
High: 64°F/18°C

Evening Attire: Cruise Casual

DINING & LOUNGES

BREAKFAST

BEACH BLANKET BUFFET	DECK 9, AFT	7:00 AM - 10:30 AM
GOOFY'S GALLEY	DECK 9, AFT	7:00 AM - 9:00 AM
PARROT CAY	DECK 3, AFT	7:30 AM - 10:30 AM
TRITON'S (À-LA CARTE)	DECK 3, MID	8:00 AM - 9:30 AM

LUNCH

COOKIES BBQ	CASTAWAY CAY	11:30 AM - 2:00 PM
COOKIES TOO BBQ	CASTAWAY CAY	11:30 AM - 2:00 PM
SERENITY BAY BBQ (18+)	CASTAWAY CAY	11:30 AM - 2:00 PM
GOOFY'S GALLEY	DECK 9, AFT	2:00 PM - 6:00 PM
PARROT CAY	DECK 3, AFT	12:00 PM - 1:30 PM
PINOCCHIO'S PIZZERIA	DECK 9, MID	2:00 PM - 6:00 PM
PLUTO'S DOG HOUSE	DECK 9, AFT	12:00 PM - 9:30 PM

DINNER

ANIMATOR'S PALATE	DECK 4, AFT	5:45 PM & 8:15 PM
PARROT CAY	DECK 3, AFT	5:45 PM & 8:15 PM
TRITON'S	DECK 3, MID	5:45 PM & 8:15 PM
PALO (18+)	DECK 10, AFT	6:00 PM - 8:30 PM

LATE NIGHT SNACKS

PINOCCHIO'S PIZZERIA	DECK 9, MID	9:30 PM - 12:00 AM
----------------------	-------------	--------------------

ADDED FEATURES

BEVERAGE STATION	DECK 9, AFT	6:00 AM - 12:00 AM
ICE CREAM AT GOOFY'S GALLEY	DECK 9, AFT	11:30 AM - 11:00 PM
ROOM SERVICE	DIAL 6801 OR 6802	CLOSES AT 1:00 AM

ENTERTAINMENT - LOUNGES - BARS

Adults must be 21 and older to consume alcoholic beverages.

CADILLAC LOUNGE (18+)	DECK 3, FWD	6:00 PM - 12:00 AM
COVE CAFE (18+)	DECK 9, MID	6:30 AM - 12:00 AM
DIVERSIONS (18+ AFTER 9:00 PM)	DECK 3, FWD	4:00 PM - 12:00 AM
INTERNET CAFE	DECK 3, AFT	24 HOURS
OUTLOOK CAFE (18+)	DECK 10, MID	4:00 PM - 12:00 AM
PINOCCHIO'S PIZZERIA	DECK 9, MID	9:30 AM - 12:00 AM
PLUTO'S DOG HOUSE	DECK 9, AFT	2:00 PM - 6:00 PM
PRELUDES	DECK 4, FWD	5:30 PM - 9:00 PM
PROMENADE LOUNGE	DECK 3, AFT	3:00 PM - 12:00 AM
SIGNALS (18+)	DECK 9, FWD	3:00 PM - 11:00 PM
STUDIO SEA	DECK 4, MID	SHOWTIMES
WAVEBANDS (18+)	DECK 3, FWD	7:00 PM - 1:30 AM

CASTAWAY CAY BARS

CASTAWAY AIR BAR	CASTAWAY CAY	9:30 AM - 3:00 PM
CONCHED OUT BAR	CASTAWAY CAY	9:30 AM - 4:00 PM
HEADS UP BAR	CASTAWAY CAY	9:30 AM - 3:30 PM
SAND BAR	CASTAWAY CAY	9:30 AM - 4:00 PM

Public Health Advisory: Consuming raw or under-cooked meats, poultry, seafood, shellfish, or eggs may increase your risk for food borne illness, especially if you have certain medical condition

All Ashore: Approx: 9:00 am
All Aboard: 4:45 pm

All Guest will require their Key To The World Card to debark the ship.
All Guests 18 & older will also require a photo ID when debarking the ship.