

# PERSONAL NAVIGATOR

FRIDAY, JANUARY 23, 2015

Sunrise: 7:08 am Sunset: 5:57 pm  
Evening Attire: Cruise Casual

All Aboard: 4:00 pm

Today: Cloudy High: 78°F/26°C  
Tomorrow: Partly Sunny High: 78°F/26°C

MIAMI, FLORIDA

Featuring  
The Physical Comedy of  
Matt Baker

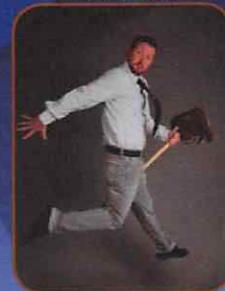

and the  
Disney Wonder Performers

WALT DISNEY THEATRE

Deck 4, Forward  
6:15 pm & 8:30 pm

As a courtesy to all Guests, we kindly advise that the saving of seats is **not** permitted in the Walt Disney Theatre.



Assistance available at the entrance to the Walt Disney Theatre 30 minutes prior to show time.

## Welcome Aboard!

### Your Stateroom & Luggage

Staterooms will be ready at 1:30 pm. Stateroom hosts will deliver luggage throughout the day until 5:30 pm.

### Staterooms with Bunk Beds

Bunk beds are recessed into the ceiling and will be prepared during evening turndown service by your Stateroom Host/ess.

### To Change Dining Assignment

Requests for different seating times will be taken today:  
> 12:30 pm - 3:30 pm, Triton's, Deck 3, Midship.  
> 3:30 pm - 5:00 pm, please dial 7-10891 and leave a voicemail.

### Palo Dining Reservations

Reservations are required and will be taken on a first come basis today at:  
> 12:30 pm - 3:30 pm, Triton's, Deck 3, Midship.  
> 3:30 pm - 5:00 pm, please dial 7-6843 and leave a voicemail.

### Dinner

Please check your dining tickets for details of your dining rotation, and bring them to your specific dining location. There is no need to wait in line prior to dinner. Dining Rooms open at designated seating times and your table is reserved each night of your cruise.  
> 5:45 pm - First seating  
> 8:15 pm - Second seating



## FAMILY DECK PARTY

Earn your status as V.I.P. sailors as your Cruise Director, Peter, your Disney Pals, and the Cruise Staff officially begin your "Adventures Away".

Deck Stage,  
Deck 9, Midship,  
4:30 pm

## Don't Miss:

### Character Meet & Greet Ticket Distribution

Port Adventures Desk, Deck 3, Midship

Pick up your tickets today to meet some of your favorite Disney friends.

- Princess Gathering
- Princess Anna & Queen Elsa
- Disney Junior

Tickets are required for each of these meet and greets.  
**Limited availability.**

### Orientacion Para Huespedes de Habla Hispana

Promenade Lounge, Deck 3, Aft - 7:30 pm

Unete a nuestros anfitriones para una orientaci3n en breve para aprender detalles que les ayudarn a disfrutar al mximo de sus vacaciones a bordo de Disney Cruise Line.

### Mickey Mania

Studio Sea, Deck 4, Midship - 7:30 pm & 9:45 pm

Join us for the ultimate test of your Disney knowledge as we play our live, interactive game show, that's "insania!"

### Disco Legends

WaveBands, Deck 3, Forward - 11:00 pm

Put on your platform shoes and hit the dance floor as we catch a disco fever. Our '70s dance party will have you spinning like a disco ball.



Get The Picture!

Take home all your stateroom photos from this cruise on a CD! Terms and conditions apply. Visit Shutters on Deck 4, Aft and ask your friendly Shutters staff for more information.  
Hurry! Order yours now.

## DINNER MENU

Animator's Palate : Pacific Rim Cuisine  
Parrot Cay : Caribbean Island Cuisine  
Triton's : French Cuisine

## DRINK OF THE DAY

Bahama Mama (Alcoholic)  
Lava Smoothie (Non-Alcoholic)

## IMPORTANT NUMBERS

Fire/Security: 7-3001  
Medical Emergency: 7-3000  
Health Center: 7-1923



# ADULT ACTIVITY HIGHLIGHTS



## VISTA SPA FITNESS CLASSES & SEMINARS

*Spa Open House* - Vista Spa Fitness Center - 1:45 pm  
*Spa Raffle* - Vista Spa Fitness Center - 3:00 pm  
*Footprint Analysis* - Vista Spa Fitness Center - 4:30 pm  
*Tongue & Pulse Analysis* - Vista Spa Fitness Center - 5:15 pm

## BEVERAGE SEMINARS

Your Beverage team has a host of tastings and seminars to entertain and educate you.

Please visit Triton's, Deck 3, Midship today between  
 12:30 pm - 3:30 pm for reservations.

Pre-book these experiences at Guest Services, Deck 3, Midship (nominal fee applies).

Mixology - Stem to Stern Wine Tasting - Martini Tasting - Mojito Tasting  
 Beer Tasting - Cognac Tasting - Whiskey Tasting  
 Tequila & Margarita Tasting - Chocolate and Liquor Tasting

CLUB  
18\*21

## CLUB 18\*21 - ICE BREAKER

*Diversions, Deck 3, Forward - 10:00 pm*

Club 18\*21 is an exclusive gathering for young adult Guests. Come meet fellow cruisers and learn about the great activities Disney has to offer to help create the perfect cruise experience.

## Cruise Highlights

**Friday** MIAMI  
 Port Departure: 5:00 pm  
 All Aboard: 4:00 pm  
 Attire: Cruise Casual

ALL ABOARD: LET THE  
 MAGIC BEGIN!  
 Walt Disney Theatre  
 6:15 pm & 8:30 pm

**Saturday** DAY AT SEA  
 Attire: Pirate or Cruise Casual

SHOWTIME:  
 FREDDY FUSION  
 Walt Disney Theatre  
 6:00 pm & 8:45 pm

**Sunday** GRAND CAYMAN  
 All Ashore: 7:30 am  
 All Aboard: 3:30 pm  
 Attire: Cruise Casual

TOY STORY -  
 THE MUSICAL  
 Walt Disney Theatre  
 6:15 pm & 8:30 pm

**Monday** DAY AT SEA  
 Attire: Optional Dress Up

THE GOLDEN  
 MICKEYS  
 Walt Disney Theatre  
 6:15 pm & 8:30 pm

**Tuesday** DISNEY'S CASTAWAY CAY  
 All Ashore: 9:00 am  
 All Aboard: 4:45 pm  
 Attire: Cruise Casual

DISNEY DREAMS: AN  
 ENCHANTED CLASSIC  
 Walt Disney Theatre  
 6:15 pm & 8:30 pm

Subject to change.



# FUN FOR ALL AGES HIGHLIGHTS



runDisney: CASTAWAY CAY 5K REGISTRATION (10+)  
 Sign up today for the runDisney: Castaway Cay 5K! Please visit the Port Adventures Desk or the Guest Services Desk to register at anytime prior to our arrival at Disney's Castaway Cay. Please note that runners must be 10 years of age or older to participate.

## POOLSIDE JAMS WITH CRUISE STAFF DJ

*Deck Stage, Deck 9, Midship - 2:00 pm*

Join your Cruise Staff DJ as they spin the tunes out by the pool!

## WALKING SHIP TOUR

*Deck 10, Forward Elevators, Deck 10 - 2:30 pm*

Enjoy the beauty of the Disney Wonder® with your Cruise Staff in this guided tour.

## ORIENTACION PARA HUESPEDES DE HABLA HISPANA

*Promenade Lounge, Deck 3, Aft - 7:30 pm*

Unete a nuestros anfitriones para una orientación en breve para aprender detalles que les ayudarán a disfrutar al máximo de sus vacaciones a bordo de Disney Cruise Line.

## FAMILY DANCE PARTY

*WaveBands, Deck 3, Forward - 7:30 pm*

Bring the whole family and dance your cares away to some of your favorite hits!



## MICKEY MANIA

*Studio Sea, Deck 4, Midship - 7:30 pm & 9:45 pm*

Join us for the ultimate test of your Disney knowledge as we play our live, interactive game show, that's "insania!"



## FAMILY SUPERSTAR KARAOKE

*Studio Sea, Deck 4, Midship - 10:15 pm*

Join your Cruise Staff in Studio Sea tonight and sing along to your favorite song - fun for everyone.

## FEATURED VARIETY ACT THIS VOYAGE



### THE COMEDY AND STUNTS OF MATT BAKER

Matt Baker is a five time Guinness World Record holder, was voted Seattle's Funnies Prop Comic and has performed his comedy stunt show in over 14 different countries. Matt Baker's hip comedy show is action-packed with audience participation and perpetual laughter. Combining hilarious stand-up comedy and awesome stunts gives Matt a show that has become one of the most requested comedy acts in the country. Hip, funny, original and impressive, if you want the total package, he's got it.



### THE SCIENCE & MAGIC OF FREDDY FUSION

Part author, inventor, speaker, performer and TV personality, Freddy Fusion is quickly becoming a dominant force in the science community. Envisioning the current trends and enhancing the enrichment of children at an early age has been the focus of Freddy Fusion's "Outreach Program" into schools nationwide. Turning the impossible into the possible, breaking down the unexplainable into a format kids are able to download, absorb and understand.



# YOUTH ACTIVITIES HIGHLIGHTS



**Deck 5, Midship (7-18500)** 12:30 pm - 3:30 pm  
4:30 pm - 11:00 pm

Infants and Toddlers can enjoy toys and activities at Flounder's Reef Nursery. Reservations are first come, first served so please stop by!



**Deck 5, Midship (7-1440)**  
(3 - 12 years old)  
12:30 pm - 3:30 pm  
4:30 pm - 12:00 am



**Deck 5, Midship (7-1445)**  
(3 - 12 years old)  
12:30 pm - 3:30 pm  
4:30 pm - 12:00 am

## REGISTRATION FOR 3 - 12 YEAR OLDS

Meet the Youth Activities Team in the Oceaneer Lab and Oceaneer Club, complete your registration & learn all about the Themed Experiences this cruise!



**CLUBHOUSE SERIES** - The Clubhouse Themed Experiences focus on movement and feature content which appeals to younger children. *Recommended for children seven years and younger.*



**STORYBOOK SERIES** - The Storybook Series Themed Experiences are designed with a strong connection to the Disney classic stories. *Recommended for children seven years and younger.*



**JUMP UP! SERIES** - The Jump Up! Themed Experiences will include large group & movement-oriented activities.



**CREATE & INVENT SERIES** - The Create & Invent Themed Experiences will have a tactile focus allowing children to create and admire their work.



**IN THE SPOTLIGHT SERIES** - The In The Spotlight Themed Experiences focus on children's stage presence with lots of activities and enthusiasm. *Recommended for children seven years and older.*



**SOLVE IT! SERIES** - The Solve It! Themed Experiences are less active, but will challenge children with problem/solutions-based activities. *Recommended for children seven years and older.*



**YOUTH ACTIVITIES OPEN HOUSE** - Activities for families, adults and children of all ages to enjoy together.

## YOUTH ACTIVITIES OPEN HOUSE

Open House is an opportunity for all to come and participate in a variety of exciting activities and free time in Flounder's Reef Nursery, Oceaneer Club, Oceaneer Lab, Edge and Vibe throughout the cruise. During these times secured programming will still be offered in the other venue for those looking to check their children into care.

## DINE & PLAY

A convenience for families dining at 8:15 pm, our Youth Activities counselors will be available at 9:15 pm at the entrance of Triton's, Parrot Cay and Animator's Palate dining rooms to bring registered children to join the fun in Disney's Oceaneer Club and Disney's Oceaneer Lab.

## PRE SCHOOL FUN

Disney's Oceaneer Club is reserved for only those between 3-5 yrs of age. This is a time for them to become acclimated to the Disney's Oceaneer Club, make new friends and join in lots of fun filled programs and activities.

**\*\*Please note after Pre-School Fun has concluded, the Disney's Oceaneer Club will be open for Secured Programming for those ages 3-12.**

**Deck 2, Midship (7-5810)** 12:30 pm - 3:30 pm  
(11 - 14 years old) 4:30 pm - 12:30 am



Edge is an interactive play space where tweens can play video games, watch television and participate in arts and crafts with kids their own age.

## PROFILES

8:45 pm

Show off who you really are and make some new friends while you do it.



**Deck 11, Midship (7-1456)** 12:30 pm - 3:30 pm  
(14 - 17 years old) 4:30 pm - 1:00 am

## THE DOWNLOAD

10:30 pm

Come up to Vibe and help plan all the fun activities you will be doing this cruise with your new friends!

# BUENA VISTA THEATRE

Deck 5, Aft

Feature Movies this Voyage

## FRIDAY - MIAMI

5:30 pm PG-13 Guardians of the Galaxy  
8:00 pm PG-13 Guardians of the Galaxy  
10:30 pm PG Into the Woods

## SATURDAY - DAY AT SEA

8:45 am G Star Wars Rebels: Disney Channel XD  
9:45 am PG Frozen **DOLBY.3D**  
2:30 pm PG-13 Guardians of the Galaxy **DOLBY.3D**  
5:30 pm PG Frozen  
8:00 pm PG Frozen  
10:30 pm PG Big Hero 6 **DOLBY.3D**

## SUNDAY - GRAND CAYMAN

11:30 am PG Strange Magic **Open Captioning**  
2:00 pm PG Big Hero 6 **DOLBY.3D**  
5:15 pm PG The Hundred-Foot Journey  
8:00 pm PG The Hundred-Foot Journey  
10:45 pm PG-13 Guardians of the Galaxy

## MONDAY - DAY AT SEA

8:30 am PG Into the Woods **Open Captioning**  
11:00 am PG Big Hero 6  
1:45 pm PG The Hundred-Foot Journey  
4:15 pm G Star Wars Rebels: Disney Channel XD  
5:30 pm PG Big Hero 6 **DOLBY.3D**  
8:15 pm PG Big Hero 6 **DOLBY.3D**  
10:30 pm PG Into the Woods

## TUESDAY - DISNEY'S CASTAWAY CAY

9:30 am PG Into the Woods **Open Captioning**  
3:00 pm PG Into the Woods  
5:45 pm PG Strange Magic  
8:30 pm PG Strange Magic  
10:30 pm PG Strange Magic

Subject to change.



## FAMILY GAME SHOW

Put your family's Disney knowledge to the ultimate test, or play along from our live studio audience.

**Studio Sea,**  
**Deck 4, Midship,**  
**7:30pm & 9:45 pm**



## ADULT THEME NIGHT

Put on your platform shoes and hit the dance floor as we catch a disco fever. Our '70s dance party will have you spinning like a disco ball.

**WaveBands (18+),**  
**Deck 3, Forward,**  
**11:00 pm**



# MORE TO ENJOY WHILE ONBOARD

## PLAN YOUR NEXT GETAWAY NOW

Our 3- and 4-night Bahamian Cruises are a perfect way to get an instant tropical recharge! Departing from Miami or Port Canaveral, most Bahamian cruises include a stop at Disney's private island, Castaway Cay. Visit the Onboard Sales Desk to learn more about our special onboard booking offer.

## DISNEY VACATION CLUB® MEMBERS CELEBRATION

Members! Mix and mingle with other Members and learn how you can enhance your Membership! Please see a Disney Vacation Club representative on Deck 4, Midship, or call 7-2805 from your stateroom phone for more information.

## PORT AND SHOPPING INFORMATION

Meet your Shopping Guide, Alyssa, at the Port & Shopping Desk, Deck 3, Midship from 7:30 pm - 8:30 pm. Don't miss tomorrow's Port Shopping Show on the first Sea Day in the Buena Vista Theatre at 1:00 pm. Stop by the Shopping Desk to pick up extra raffle tickets to win a Diamond Pendant at tomorrow's shopping show! Tune into channel 24-6 all cruise long for all of your updated Port Shopping information.

## RELIGIOUS SERVICES

Groups who need a location to practice their faith may contact Guest Services for availability information.

## Connect@Sea

Sign up for a free 50 MB Internet package today and enjoy it throughout the cruise! This offer is only available from noon to midnight on the day your cruise begins. On your wireless device, simply find the "DCL-Guest" Wi-Fi Network, go to [www.dclguest.com](http://www.dclguest.com) to create an account, and get your free 50 MB of data to start sharing your memories even before you leave port! If you have any questions, ask our Connect@Sea Expert located at Deck 3, Aft in the Internet Café. No purchase necessary. The free 50 MB package can only be used for the duration of the cruise. Only one free package per stateroom, but everyone can share it. Unused data from a package will not be reimbursed and it is non-transferable between voyages or ships.

## Disney Cruise Line® PORT ADVENTURES

Visit the friendly team at the Port Adventures, Desk, Deck 3, Midship, to learn more about the amazing excursions we have to offer for Grand Cayman, and our private island of Disney's Castaway Cay. There is an adventure for everyone on your Disney Wonder® vacation.



## VISTA SPA AROMA SEAWEED MASSAGE

Full body 100min treatment usually \$244 for the price of the half body \$188.

Let the richness of marine algae and aromatherapy deeply detox and decongest the body with a full body, scalp, foot and ankle massage.

**Deck 9, Forward - Phone: 7-1465**



## DISNEY CRUISE LINE®

handbags by

DOONEY & BOURKE

available onboard!

**TREASURE KETCH | DECK 4, FORWARD**



## WELCOME ABOARD RAFFLE

Your embarkation photos will be available for viewing at 6:00 pm. Visit Shutters, Deck 4, Aft, and fill in a raffle entry for a chance to win the All Inclusive Photo Package, with a \$250 value.

## SHOPPING

### GREAT OFFERS WHEN YOU SHOP ONBOARD

Stop by Treasure Ketch, Deck 4, Forward, and receive a Disney Cruise Line® Pillow for \$16.95 with any merchandise purchase of \$30.00 or more and/or a Disney Cruise Line® Throw for \$24.95 with any merchandise purchase of \$40.00 or more. While supplies last. Offer not valid on previous purchases. Offer subject to change without notice.

### ATLANTIS GEMS

Atlantis Gems jewelry are onboard this sailing with a wide selection of elegant jewelry designs. Adorned with rare and colorful gemstones, visit Treasure Ketch today where you'll discover these stylish pieces. Deck 4, Forward.

### ALL ABOUT MINNIE!

Inspired by Minnie's classic style, the new "Ahoey Minnie" collection available in Treasure Ketch features trendy nautical-themed designs created especially for Disney Cruise Line. Then head next door to Mickey's Mates where young fashionistas can also find fun Minnie apparel and accessories including Minnie's iconic polka dot dress. Deck 4, Forward.

### 2015 DISNEY CRUISE LINE MERCHANDISE

Step into Mickey's Mates today and commemorate your Disney cruise with a wide selection of 2015 Disney Cruise Line merchandise. From casual apparel to drinkware and more, you are sure to find a special souvenir for the whole family. Deck 4, Forward.

### ART GALLERY - THOMAS KINKADEE PAINTINGS

Stop by the Art Gallery today to view our selection of Thomas Kinkadee Limited Edition Disney paintings. While there, see if you can find some hidden characters in the artwork. Deck 4, Midship. Our Hostess is available between 7:00 p.m. and 9:00 p.m. for any hints!

### SHINOLA WATCHES

Available onboard at Treasure Ketch, Shinola watches are created using advanced technology with meticulous hand-assembly. Deck 4, Forward.

**Due to port regulations, when the ship is docked, the stores will remain closed.**

## IMPORTANT INFORMATION

### Security Notice

All Guests (including Children) who wish to disembark or embark the ship are required to present their Key to the World card at the gangway. A photo ID is also required for those Guests who are 18 years of age or older. Guests under the age of 18 are required to have a parent, guardian or other responsible adult sign an authorization form at the Guest Service Desk if they wish to go ashore unaccompanied or with any adult from another stateroom.

### Sunscreen/Insect Repellent Advisory

Use sunscreen first and protect against mosquito bites and related illnesses by applying insect repellent on top of sunscreen when going ashore. Insect repellent is available for purchase in Treasure Ketch.

### Cold and Flu Reminder

Please wash hands frequently and thoroughly, particularly before meals. Contact the Health Center by dialing 7-1923, should anyone in your party become ill.

### Inclement Weather

For the safety of all Guests, outdoor events may be changed due to unforeseen weather conditions.

### Corridor Quiet Hours

As a courtesy to all our Guests, please recognize quiet hallway hours from 10:00 pm til 8:00 am.

### Environmental Message

With Disney's commitment to the Environment please refrain from throwing anything over the Ship's side. Thank you.

### No Reserved Seats Policy

As a courtesy to all Guests we kindly advise that the saving of seats is not permitted in the Walt Disney Theatre, and the saving of the sun loungers is not permitted on Deck 9 and 10. Items left unattended will be returned to lost and found at Guest Services, Deck 3, Midship.

### Smoking

For the comfort of our guests, the following areas are designated as smoking areas:

- Deck 10, forward, Starboard side
- Deck 9, forward, Starboard side at Quiet Cove
- Deck 4, aft, starboard side from 6:00 pm to 6:00 am only (all of Deck 4 is non-smoking from 6:00 am to 6:00 pm.)

Smoking is prohibited inside all guest staterooms and on stateroom verandahs. Guests found smoking in their staterooms or on their verandahs will be charged a \$250 stateroom recovery fee.

Electronic cigarettes may only be used in designated smoking areas.

### Walt Disney Theatre

Theatrical performances may use artificial fog, strobe lights, pyrotechnics and other special effects. For the safety of our performers and the comfort of those around you, the use of any photography or video recording device or any electronic equipment is prohibited.

### Verandah Safety

Please do not leave any combustible materials on your balcony when not present in your stateroom for safety reasons.



# WELCOME ABOARD!

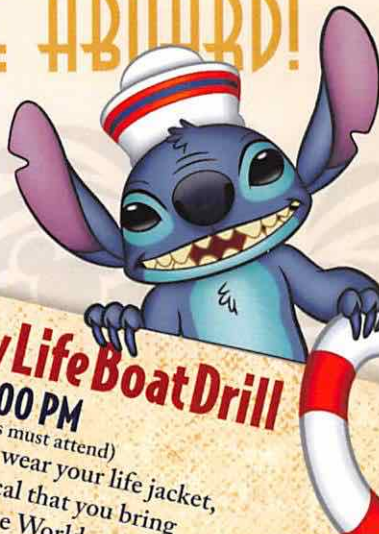

## Mandatory Life Boat Drill

**4:00 PM**  
(All Guests must attend)  
You will not need to wear your life jacket, however it is critical that you bring your Key To The World card to your Assembly Station. All ship services will be suspended between 3:30 and 4:30 p.m.

Your Assembly Station is indicated on your Key To The World card



### ADVENTURES AWAY!

## FAMILY DECK PARTY

Earn your status as V.I.P. sailors as your Cruise Director, Peter, your Disney Pals, and the Cruise Staff officially begin your "Adventures Away".

**Deck Stage, Deck 9, Midship, 4:30 pm**

Afternoon	1:45	2:00	2:15	2:30	2:45	3:00	3:15	3:30	3:45	4:00	4:15	4:30	4:45	5:00	5:15	5:30	5:45	6:00	6:15	6:30	6:45
FUNNEL VISION		Poolside Jams with Cruise Staff DJ Funnel Vision										Adventures Away Funnel Vision									
BUENA VISTA THEATRE												A Bug's Life (G) - En Espanol Funnel Vision									
CHARACTERS												Guardians of the Galaxy (PG-13) Duration: 2 Hours 2 Minutes									
FUN FOR ALL AGES		Poolside Jams with Cruise Staff DJ Deck Stage										Mickey Mouse Lobby Atrium (P)									
		Disney Vacation Club Members Celebration Studio Sea										Live Music with Midtown Promenade Lounge									
		Walking Ship Tour Deck 10, Forward Elevators										Live Piano with Joe Creamer Lobby Atrium									
ADULTS		Spa Open House Vista Spa Fitness Center										Jewish Sabbath WaveBands									
		Live Guitar with Dave Sharp Quiet Cove Pool										Live Guitar with Dave Sharp Quiet Cove Pool									
VIBE 14-17 YEARS OLD		Youth Activities Open House										Footprint Analysis Vista Spa Fitness Center									
EDGE 11-14 YEARS OLD		Youth Activities Open House										Tongue & Pulse Analysis Vista Spa Fitness Center									
OCEANEER LAB 3-12 YEARS OLD		Youth Activities Open House & Registration										Youth Activities Open House									
OCEANEER CLUB 3-12 YEARS OLD		Youth Activities Open House & Registration										Youth Activities Open House									

All ship services will be suspended during this time for the Mandatory Life Boat Drill scheduled for 4:00 pm along Deck 4.

Refer to the posted drill instructions on the back of your stateroom door prior to heading to Deck 4. Please bring your Key to the World Card to the Life Boat Drill.



Evening	7:00	7:15	7:30	7:45	8:00	8:15	8:30	8:45	9:00	9:15	9:30	9:45	10:00	10:15	10:30	10:45	11:00	11:15	11:30	11:45	12:00			
FUNNEL VISION				Virtual Tours Funnel Vision		Beauty & the Beast (G) Funnel Vision						Mary Poppins (G) Funnel Vision												
BUENA VISTA THEATRE				Guardians of the Galaxy (PG-13) Duration: 2 Hours 2 Minutes										Into the Woods (PG) Duration: 2 Hours 4 Minutes										
CHARACTERS				Mickey Lobby Atrium (P)								Minnie Lobby Atrium (P)												
FUN FOR ALL AGES				Mickey Mania Studio Sea																				
				Family Dance Party WaveBands									Live Music with Midtown Promenade Lounge			Live Music with Midtown Promenade Lounge								
				Orientación Para Huespedes de Habla Hispana Promenade Lounge																				
ADULTS				Know It All Trivia Diversions			Live Piano With Joe Creamer Cadillac Lounge						Club 18*21 - Ice Breaker Diversions			Wonder Quest WaveBands								
				Broadway, TV and Movies with Tim Moss Cadillac Lounge						Live Piano With Tim Moss Cadillac Lounge									Tim Moss LIVE Cadillac Lounge					
VIBE 14-17 YEARS OLD				Game Challenge						Profiles			Ice Breakers			The Download			Gender Wars					
EDGE 11-14 YEARS OLD				Game Challenge						Profiles			Ice Breakers			Taking it to The Edge			Trivia Challenge			Gender Wars		
OCEANEER LAB 3-12 YEARS OLD	Meet Your Counselors 🧡						Welcome Party 🧡			Go Fetch			Lava Flow 🧡						Pathfinders 🧡					
OCEANEER CLUB 3-12 YEARS OLD				Welcome Party 🧡						Little Einstein's Adventure 🧡						Toy Story Boot Camp 🧡			Picture This					

Fold along the dotted lines and take me with you so you don't miss any of the fun!

Symbol for activities that will be repeated during the cruise

FOLD

IN THE SPOTLIGHT SERIES  
SCOOBY IT'S SERIES

JUMP UP! SERIES  
CREATE & MOVIE SERIES  
OPEN HOUSE

CLUBHOUSE SERIES  
STORYBOOK SERIES



FRIDAY, JANUARY 23, 2015 - MIAMI, FLORIDA

# BUENA VISTA THEATRE

Deck 5, Aft



5:30 pm & 8:00 pm  
Duration: 2 hrs 2 mins  
Rating: PG-13

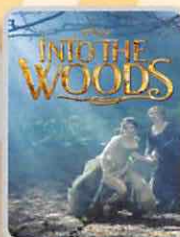

10:30 pm  
Duration: 2 hrs 4 mins  
Rating: PG

## Character Meet & Greet Ticket Distribution

Port Adventures Desk, Deck 3, Midship

Pick up your tickets today to meet some of your favorite Disney friends.

- Princess Gathering
- Princess Anna & Queen Elsa
- Disney Junior

Tickets are required for each of these meet and greets. Space is limited.

## Character Appearances

### ADVENTURES AWAY

Deck Stage - 4:30 pm

### MICKEY MOUSE

Lobby Atrium (P) - 5:15 pm  
& 7:30 pm

### MINNIE MOUSE

Lobby Atrium (P) - 9:30 pm



(P) - Port Side (S) - Starboard Side

Don't forget your camera to capture those Magical Moments!

Check here each day for all of today's Character Appearances or refer to the Character Board in the Lobby Atrium.

Meet-and-Greets will be advertised for the length of time the line will be open. To avoid disappointment, please meet at start time of appearances.

## YOUTH ACTIVITIES THEMED EXPERIENCES

**CLUBHOUSE SERIES**  
focuses on movement and features content which appeals to younger children.

**STORYBOOK SERIES**  
is designed with a strong connection to the Disney classic stories.

**JUMP UP! SERIES**  
includes large group games & movement-oriented activities.

**CREATE & INVENT SERIES**  
will have a tactile focus allowing children to create and admire their work.

**IN THE SPOTLIGHT SERIES**  
focuses on children's stage presence with lots of activities and enthusiasm.

**SOLVE IT! SERIES**  
are less active, but will challenge children with problem/solutions-based activities.

### YOUTH ACTIVITIES OPEN HOUSE

Activities for families, adults and children of all ages to enjoy together.

## SHIP DIRECTORY

### YOUTH ACTIVITIES

DISNEY'S OCEANEER CLUB	DECK 5, MID	12:30 PM - 3:30 PM
		4:30 PM - 12:00 AM
DISNEY'S OCEANEER LAB	DECK 5, MID	12:30 PM - 3:30 PM
		4:30 PM - 12:00 AM
EDGE	DECK 2, MID	12:30 PM - 3:30 PM
		4:30 PM - 12:30 AM
VIBE	DECK 11, MID	12:30 PM - 3:30 PM
		4:30 PM - 1:00 AM
FLOUNDER'S REEF NURSERY	DECK 5, AFT	12:30 PM - 3:30 PM
		4:30 PM - 11:00 PM

### POOLS

Children under 12 years of age must have adult supervision in all pools.

GOOFY'S POOL	DECK 9, MID	12:00 PM - 3:30 PM
		8:00 PM - 10:00 PM
MICKEY'S POOL	DECK 9, AFT	12:00 PM - 3:30 PM
		4:30 PM - 10:30 PM
MICKEY'S SLIDE	DECK 9, AFT	12:30 PM - 3:30 PM
		4:30 PM - 5:30 PM
MICKEY'S SPLASH ZONE	DECK 9, AFT	12:00 PM - 3:30 PM
		4:30 PM - 10:30 PM
QUIET COVE POOL (18+)	DECK 9, FWD	12:00 PM - 3:30 PM
		4:30 PM - 11:00 PM

Complimentary pool vests are available for children to use in the pools onboard.  
They are located on the pool deck

### RECREATION

PORT ADVENTURES DESK	DECK 3, MID	12:00 PM - 3:30 PM
		4:30 PM - 6:00 PM
		7:00 PM - 8:30 PM
VISTA FITNESS CENTER (18+)	DECK 9, FWD	12:00 PM - 10:00 PM
WIDE WORLD OF SPORTS DECK	DECK 10, FWD	12:00 PM - 3:30 PM
		3:30 PM - 11:59 PM

### GENERAL INFORMATION

BUENA VISTA THEATRE	DECK 5, AFT	SHOWTIMES
DISNEY VACATION CLUB DESK	DECK 4, MID	5:00 PM - 10:00 PM
FUNNEL VISION	DECK 9, MID	SHOWTIMES
GUEST SERVICES	DECK 3, MID	24 HOURS
HAIR BRAIDING	DECK 9, MID	2:30 PM - 3:30 PM
MEDICAL HEALTH CENTER	DECK 1, FWD	4:30 PM - 7:00 PM
ONBOARD SALES DESK	DECK 4, MID	7:00 PM - 8:30 PM
PORT & SHOPPING DESK	DECK 3, MID	7:30 PM - 8:30 PM
PRELUDES	DECK 4, FWD	5:30 PM - 9:00 PM
QUARTER MASTERS (ARCADE)	DECK 9, MID	24 HOURS
SHUTTERS PHOTO GALLERY	DECK 4, AFT	6:00 PM - 10:00 PM
VISTA SPA AND SALON	DECK 9, FWD	12:00 PM - 10:00 PM
WALT DISNEY THEATRE	DECK 4, FWD	SHOWTIMES

### SHOPPING

ART GALLERY	DECK 4, MID	7:00 PM - 9:00 PM
MICKEY'S MATES	DECK 4, FWD	6:00 PM - 11:00 PM
RADAR TRAP (DUTY FREE)	DECK 3, FWD	6:00 PM - 10:30 PM
TREASURE KETCH	DECK 4, FWD	6:00 PM - 11:00 PM

**DINNER MENU**  
Animator's Palate : Pacific Rim Cuisine  
Parrot Cay : Caribbean Island Cuisine  
Triton's : French Cuisine  
Dining Times: 5:45pm & 8:15pm

**DRINK OF THE DAY**  
Bahama Mama (Alcoholic)  
Lava Smoothie (Non-Alcoholic)

**WEATHER FORECAST**  
Today: Cloudy  
High: 78°F/26°C  
Tomorrow: Partly Sunny  
High: 78°F/26°C

**Evening Attire: Cruise Casual**

## DINING & LOUNGES

### LUNCH

BEACH BLANKET BUFFET	DECK 9, AFT	12:00 PM - 3:15 PM
GOOFY'S GALLEY	DECK 9, AFT	12:00 PM - 3:30 PM
PARROT CAY	DECK 3, AFT	11:45 AM - 2:30 PM
PINOCCHIO'S PIZZERIA	DECK 9, MID	12:00 PM - 3:30 PM
PLUTO'S DOG HOUSE	DECK 9, AFT	12:00 PM - 3:30 PM

### DINNER

ANIMATOR'S PALATE	DECK 4, AFT	5:45 PM & 8:15 PM
PARROT CAY	DECK 3, AFT	5:45 PM & 8:15 PM
TRITON'S	DECK 3, MID	5:45 PM & 8:15 PM
PALO (18+)	DECK 10, AFT	6:00 PM - 8:30 PM
GOOFY'S GALLEY	DECK 9, AFT	4:30 PM - 12:00 AM
PINOCCHIO'S PIZZERIA	DECK 9, MID	4:30 PM - 6:00 PM
PLUTO'S DOG HOUSE	DECK 9, AFT	4:30 PM - 9:30 PM

### LATE NIGHT SNACKS

PINOCCHIO'S PIZZERIA	DECK 9, MID	9:30 PM - 12:00 AM
----------------------	-------------	--------------------

### ADDED FEATURES

BEVERAGE STATION	DECK 9, AFT	6:00 AM - 12:00 AM
ICE CREAM AT GOOFY'S GALLEY	DECK 9, AFT	12:00 PM - 3:30 PM
		4:30 PM - 12:00 AM
ROOM SERVICE	DIAL 6801 OR 6802	24 HOURS

### ENTERTAINMENT - LOUNGES - BARS

Adults must be 21 and older to consume alcoholic beverages.

CADILLAC LOUNGE (18+)	DECK 3, FWD	6:00 PM - 12:00 AM
COVE CAFE (18+)	DECK 9, MID	11:45 AM - 12:00 AM
DIVERSIONS (18+ AFTER 9:00 PM)	DECK 3, FWD	11:45 AM - 12:00 AM
INTERNET CAFE	DECK 3, AFT	24 HOURS
OUTLOOK CAFE (18+)	DECK 10, MID	11:45 AM - 12:00 AM
PINOCCHIO'S PIZZERIA	DECK 9, MID	11:45 AM - 12:00 AM
PLUTO'S DOG HOUSE	DECK 9, AFT	11:45 AM - 6:00 PM
PRELUDES	DECK 4, FWD	5:30 PM - 9:00 PM
PROMENADE LOUNGE	DECK 3, AFT	11:45 AM - 12:00 AM
SIGNALS (18+)	DECK 9, FWD	11:45 AM - 11:00 PM
STUDIO SEA	DECK 4, MID	SHOWTIMES
WAVEBANDS (18+)	DECK 3, FWD	7:00 PM - 2:00 AM

Public Health Advisory: Consuming raw or under-cooked meats, poultry, seafood, shellfish, or eggs may increase your risk for food borne illness, especially if you have certain medical condition

Disney CRUISE LINE.

**PORT ADVENTURES**

Explore and more with our carefully selected Port Adventures. Visit the Port Adventures Desk, Deck 3, Midship to find out more.

**All Aboard: 4:00 pm**

### IMPORTANT NUMBERS

Fire/Security: 7-3001  
Medical EMERGENCY: 7-3000  
Health Center: 7-1923