

PERSONAL NAVIGATOR

FRIDAY, FEBRUARY 20, 2015

Sunrise: 7:07 am Sunset: 6:22 pm
Evening Attire: Semi Formal

Today: Sunny High: 70°F/21°C
Tomorrow: Sunny High: 70°F/21°C

DAY AT SEA



AN ENCHANTED CLASSIC

*In this spectacular fantasy, a little girl discovers the power of her dreams.
Fly through the air with Peter Pan and your imagination, as many Classic Disney Characters
spring to life. With a little Faith, Trust and Pixie Dust you'll see that your dreams can come true!*

WALT DISNEY THEATRE

Deck 4, Forward

6:15 pm & 8:30 pm

As a courtesy to all Guests, we kindly advise that the saving of seats is **not** permitted in the Walt Disney Theatre.



 Assistance available at the entrance to the Walt Disney Theatre 30 minutes prior to show time.

Disney MAGIC Fun Facts

Tonnage: 84,000

Length Overall: 984 Feet

Ship's Registry: The Bahamas

Important Dates

Keel Laid: October 31, 1996

Launch Date: April 12, 1997

Inaugural Cruise: July 30, 1998

• The Magic was built by a process called Jumboisation (in 2 separate sections) in Italy at the Fincantieri Maghera Shipyard (stern) and the Fincantieri Ancona Shipyard (bow). The joint of the ship is just in front of Lumiere's.

• The anchor of the Disney Magic weighs 28,200 lbs (12,802.8kg) - the same weight as three elephants.

• Over 50 nationalities make up the 960 Crew Members on board.

• Sorcerer Mickey stands proudly 10 ft tall on the bow of the ship. There are other characters in the artwork around him.

• Goofy hangs 20 ft tall, painting the finishing touches on the stern.

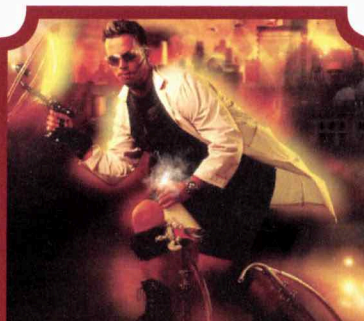

FAMILY VARIETY ACT

Featuring the
Science and Magic of
Freddy Fusion, in this fun for
all the family cabaret show.

Walt Disney Theatre,
Deck 4, Forward
1:45 pm
(Doors open at 1:30 pm)

Don't Miss:

Captain's Signing

White Caps, Deck 4, Forward - 12:15 pm

Meet the Master of the Disney Magic and have your cruise memories signed.

So You Think You Know Your Family?

D Lounge, Deck 4, Midship - 7:30 pm & 10:15 pm

This fun-filled family game show is always full of surprises. Find out how well you know, or don't know your family!

Magic Quest

Fathoms, Deck 3, Forward - 7:30 pm

Enjoy the wildest and wackiest scavenger team event on the seven seas!

Variety Show: Dale K (18+)

Fathoms, Deck 3, Forward - 10:15 pm

Featuring the Comedy and Hypnosis of Dale K, in this Adult exclusive cabaret style show.

RELIGIOUS SERVICES

Catholic Mass

Buena Vista Theatre, Deck 5, Aft - 8:00 am

With Father Francis DiMauro.



Visit the Onboard Sales Desk Early Today

Please visit the Onboard Sales desk, Deck 4, Midship, as early as possible today. The last day of the cruise tends to get busy in the evening, and we want to be sure you have the opportunity to save 10% on your next cruise, receive up to a \$200 onboard credit, and pay a reduced deposit.

DINNER MENU

Animator's Palate : Captains Gala

Carioca's : Captains Gala

Lumiere's : Captains Gala

DRINK OF THE DAY

High Tide (Alcoholic)

Virgin Mojito (Non-Alcoholic)

IMPORTANT NUMBERS

Fire/Security: 7-3001

Medical Emergency: 7-3000

Health Center: 7-1923

ADULT ACTIVITY HIGHLIGHTS



SENSES SPA FITNESS CLASSES & SEMINARS

Sunrise Stretch - Senses Spa Fitness Center - 7:00 am
Fab Abs - Senses Spa Fitness Center - 7:30 am
Body Sculpt Boot Camp (Nom. Fee) - Senses Spa Fitness Center - 9:00 am
Back Pain Solutions - Senses Spa Fitness Center - 10:00 am
Detox for Health & Weight Loss - Senses Spa Fitness Center - 11:00 am
How to Increase Your Metabolism - Senses Spa Fitness Center - 12:00 pm
Burn Fat Faster - Senses Spa Fitness Center - 2:00 pm
Seminar: Chinese Herbs - Senses Spa Fitness Center - 3:00 pm
Group Cycling - Senses Spa Fitness Center - 4:00 pm
Pilates - Senses Spa Fitness Center - 5:00 pm

TASTING CLASSES

Chocolate & Liquor Tasting (21+) - Keys - 12:00 pm
Martini Tasting (21+) - Keys - 2:00 pm
Whiskey Tasting (21+) - Palo - 10:30 pm
Please make reservations for tastings at Guest Services for a nominal fee.
Tasting Seminars are only for Guests 21 and older.

CLUB 18*21 - LUNCH

Lumiere's, Deck 3, Midship - 12:00 pm
Get to know your fellow 18*21 Guests over a spot of lunch.



CLUB 18*21 - 2000'S MUSIC CHALLENGE

O'Gills Pub, Deck 3, Forward - 5:15 pm
Join your Cruise Staff as we navigate our way through the music of the 2000's.

CLUB 18*21 - SOCIAL

Fathoms, Deck 3, Forward - 10:00 pm
Come and socialize with your fellow cruisers.

ART OF THE THEME SHOW TOUR

Palo, Deck 10, Aft - 9:00 am & 2:45 pm
Join us on a guided ship tour and discover the key ingredients that make the Disney Magic.

ANYONE CAN COOK - LOBSTER RAVIOLI

D Lounge, Deck 4, Midship - 10:30 am
From our galley to yours. Join our chefs as they show you how to prepare delicious dishes.
Today's Menu - Lobster Ravioli



DISNEY'S INNOVATIONS: THEME PARKS

O'Gills Pub, Deck 3, Forward - 4:00 pm
Join us for our presentation showing the "Top 10" greatest innovations that the Walt Disney Company has introduced to theme parks.



FUN FOR ALL AGES HIGHLIGHTS

WAKE UP WITH DISNEY JUNIOR

D Lounge, Deck 4, Midship - 8:30 am
What happens when you experience unlimited fun with your favorite Disney Junior shows? You get an exciting dance party designed especially for preschoolers ages seven and under.



YOUTH ACTIVITIES OPEN HOUSE:

MICKEY'S PUZZLE PLAYTIME

Disney's Oceaneer Club, Deck 5, Midship - 9:15 am
Come and play with Mickey & friends as they share their favorite games, puzzles, and dances.



\$10,000 MEGA JACKPOT BINGO

Bingo Pre-Sales start at 10:30 am
Fathoms, Deck 3, Forward - 10:45 am
It's Big, it's Massive, it's Supersized! It's \$10,000 MEGA Jackpot Bingo! Take home \$10,000 if you can cover your card in 46 numbers or less. If not, we carry on to play for the biggest cash prize of the session, plus today's Disney Vacation Club sponsored raffle includes a \$100 Onboard Credit and prize-packs. Pre-Sales start 15 minutes prior to game.



CHIP-IT GOLF (12+)

Lobby Atrium, Deck 3, Midship - 11:30 am & 4:30 pm
It's par for the course for our Guests 12 and older to compete on our special "greens" in this fun tournament.



DISNEY VACATION CLUB GROUP PREVIEW

D Lounge, Deck 4, Midship - 12:30 pm
Want to learn more about taking magical vacations year after year? Please see a Disney Vacation Club representative on Deck 4, Midship, or call 7-2805 from your stateroom phone for more information about our interactive group presentation.



THE ULTIMATE QUEST

Fathoms, Deck 3, Forward - 12:45 pm
Join us for this fast-paced scavenger hunt throughout the ship. Don't forget to bring your wave phones!

TOWEL FOLDING

D Lounge, Deck 4, Midship - 2:15 pm
Learn to create those amazing towel creatures you've seen in your stateroom all cruise long.

FINAL JACKPOT BINGO

Bingo Pre-Sales start at 3:15 pm
Fathoms, Deck 3, Forward - 3:45 pm
The snowball jackpot MUST BE WON at this final session! Beat the line and get your cards early. Who will be the lucky winner? It could be you! Pre-Sales start 30 minutes prior to game.



TALENT SHOW REHEARSALS

D Lounge, Deck 4, Midship - 5:00 pm
A rehearsal time for those registered for our show. There is still time to sign-up at the Port Adventures Desk, Deck 3, Midship. Limited availability.

JEWISH SABBATH

Keys, Deck 3, Forward - 5:15 pm
A quiet space is reserved for those wishing to conduct their own service.

YOUTH ACTIVITIES HIGHLIGHTS

DINE & PLAY

As a convenience for families dining at 8:15 pm, our Youth Activities Counselors will be available at 9:15 pm at the entrance of Lumiere's and Carioca's and at 9:30 pm at the entrance of Animator's Palate to bring registered children to join the fun in Disney's Oceaneer Club and Disney's Oceaneer Lab.



Deck 5, Aft (7-5864)

9:00 am - 11:00 pm

Infants and Toddlers can enjoy toys and activities at It's a small world nursery. Reservations are first come, first served so please stop by!



Deck 5, Midship (7-1439)
(3-12 years old)

9:00 am - 12:00 am

MARVEL AVENGERS ACADEMY

10:45 am

Young Heroes Assemble! S.H.I.E.L.D and The Avengers need your help in defeating the evil Red Skull and his dreaded Cabal.

PLUTO'S PAJAMA PARTY

9:30 pm

Bring the little ones in their pajamas but there will be anything but sleep when Pluto and friends host the ultimate slumber party!



Deck 5, Midship (7-1445)
(3-12 years old)

9:00 am - 12:00 am

FRIENDSHIP ROCKS

5:00 pm

Come and celebrate with all the children from the Oceaneer Club and Lab in the jammin' performance of Friendship Rocks! You won't want to miss any of the fun.

PISTON CUP CHALLENGE

7:30 pm

It's Dinoco time and you're part of the pit crew! Design your own race car and see if you've got what it takes to end up in the winner's circle!



Deck 2, Midship (7-5816)
(11-14 years old)

10:00 am - 1:00 am

ANIMATION ANTICS

11:00 am

Learn simple animation techniques and then put your new skills to use by drawing some of your favorite Disney Characters.

SUPER SLOPPY SCIENCE

12:00 am

Join Professor Make-O-Mess in some of the most extreme experiments you will ever see in the world of Super Sloppy Science!



Deck 10, Midship (7-18517)
(14-17 years old)

10:30 am - 2:00 am

GOTCHA

12:00 pm

You will try to eliminate your victim by various methods collecting points throughout the day, last person standing with the most points wins.

ANYONE CAN COOK: CUPCAKES

1:45 pm

Anyone can cook as we work together to create some of our favorite treats. From our galley to yours; join our chef as they show you how to create cupcakes!

BUENA VISTA THEATRE

Deck 5, Aft
Today's Movies

Open Captioning

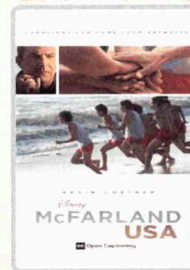

9:00 am
Duration:
2 hrs 9 mins
Rating: PG

DOLBY 3D



2:30 pm
Duration:
1 hr 48 mins
Rating: PG



11:45 am, 5:15 pm
& 8:00 pm
Duration:
2 hrs 4 mins
Rating: PG

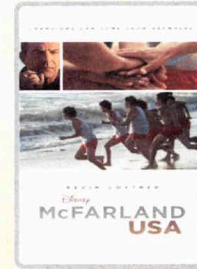

10:30 pm
Duration:
2 hrs 9 mins
Rating: PG

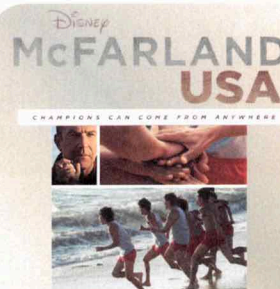

MOVIE SPECIAL

2 Hours 9 Minutes (PG)

Based on the 1987 true story, "McFarland, USA" follows novice runners from McFarland as they give their all to build a cross-country team under the direction of Coach Jim White (Kevin Costner).

**Walt Disney Theatre,
Deck 4, Forward,
10:30 am
(Doors open at 10:15 am)**



ADULT VARIETY ACT

Featuring the
Comedy & Hypnosis
of Dale K,
as he entertains you in this
adult exclusive show.

**Fathoms (18+),
Deck 3, Forward
10:15 pm**

YOUTH ACTIVITIES OPEN HOUSE

Open House is an opportunity for all to come and participate in a variety of exciting activities and free time in the Oceaneer Club, Oceaneer Lab, it's a small world nursery, Vibe and Edge throughout the cruise. During these times secured programming will still be offered in the other venue for those looking to check their children into care.

Edge: 10:00 am - 11:00 am & 6:00 pm - 7:30 pm

Vibe: 10:30 am - 11:30 am & 7:30 pm - 9:00 pm

Disney's Oceaneer Club: 9:00 am - 10:30 am

Disney's Oceaneer Lab: 2:00 pm - 4:00 pm

MORE TO ENJOY WHILE ONBOARD

EASTERN, WESTERN & SOUTHERN CARIBBEAN

Disney Cruise Line offers a variety of 7-night sailings to exotic ports in the Eastern or Western Caribbean – including our new Eastern Caribbean port Tortola, in the British Virgin Islands. Or visit beautiful Martinique on our four limited-time Southern Caribbean sailings aboard the Disney Wonder – back by popular demand! Visit the Onboard Sales Desk for more information. Remember to ask about our special onboard booking offer!

DISNEY VACATION CLUB

Visit the Disney Vacation Club information desk and ask us about show times where you will learn how to turn every vacation into the vacation of a lifetime.

EARLY FLIGHT INFORMATION

Guests with flights departing prior to 12:00 pm are kindly asked to notify Guest Services located on Deck 3, Midship, no later than 12:00 midday on the final day of the cruise.

Connect @ Sea

Kindly be advised that after 10:00 p.m. tomorrow, new Internet packages will not be available for purchase. Available megabytes from existing packages can continue to be used until the moment of disembarkation.

ONBOARD AIRLINE CHECK IN

This will be your final chance to enroll for Onboard Airline Check In. Stop by the Guest Services Desk, Deck 3, Midship by 5:00 pm tonight.

TRANSPORTATION INFORMATION - LAST CHANCE

Today is your last chance to purchase transportation to Orlando International Airport. Please visit the Guest Services Desk, Deck 3, Midship.

Disney Cruise Line. PORT ADVENTURES

Disney's private island Castaway Cay not only offers a terrific family beach day, but many other excursions and rentals to complement Snorkelling, bike and float rentals, parasailing, plus much more, means that there is something for everyone at Disney's Castaway Cay. To make your reservations, visit the Port Adventures Desk, Deck 3, Midship

SHOPPING

GUESS THE CARAT WEIGHT WITH EFFY JEWELRY

Stop by White Caps anytime during store hours today to guess the carat weight for a chance to win a pair of Tanzanite stud earrings by Effy, whose fine jewelry designs are inspired by trends from around the globe. Winners will be announced tonight at 7:30 pm. Also, receive a complimentary Effy scarf and jewelry pouch with each Effy jewelry purchase. While supplies last. Times subject to change without notice. Deck 4, Forward.

BEAUTIFUL JEWELRY DESIGNS BY BELLARRI

Each Bellarri jewelry design is a delicate art form in which the blending of colors and unique cuts of gemstones must intertwine in harmony. Discover these harmonious designs when you visit White Caps, Deck 4 Forward.

DISNEY BIG HERO 6 MERCHANDISE ONBOARD

Fans of the heartwarming adventure film, Disney Big Hero 6, can head to Mickey's Mainsail where you'll find Big Hero 6 merchandise such as toys and kids apparel. Deck 4, Forward.

H2O PLUS SPA PRODUCTS

Can't get enough of your stateroom's moisturizing H2O Plus Spa products? From shampoo and conditioner to body lotion and after sun care, take home their marine-rich formulas available in White Caps, Deck 4, Forward.

CAPTAIN'S SIGNING

Don't miss your chance to meet the Master of the Disney Magic! Stop by White Caps today at 12:15 pm where you can have your cruise mementos signed by our Captain. Deck 4, Forward.

ERNST BENZ WATCHES

Manufactured in Switzerland and made in the time honored tradition of aviation timekeepers and the fine art of watch making, these large formats, self-winding instruments are renowned for their accuracy, durability and legibility. Stop by White Caps to see our full collection today! Deck 4, Forward.



PAMPER PACKAGE

*50 minute Full Body Massage *Foot and Ankle Massage
*Indian Scalp Massage *25 Minute Booster Facial
Only \$149

Deck 9, Forward - Phone : 7-1465



Discover the stylish and bold
fine jewelry collections by Effy

WHITE CAPS
DECK 4, FORWARD



SMILE!

Tonight is your last chance to have portraits of family and friends taken by your professional photographers. Portraits will be available in the Lobby Atrium, Deck 3, Midship, from 5:15 pm - 6:00 pm, 7:15 pm - 8:30 pm & 9:30 pm - 10:15 pm

**Please note that photos are available for viewing on our interactive photo kiosks approximately five hours after being taken and are only available for purchase during this cruise.*

IMPORTANT INFORMATION

Security Notice

All Guests (including Children) who wish to disembark or embark the ship are required to present their Key to the World card at the gangway. A photo ID is also required for those Guests who are 18 years of age or older. Guests under the age of 18 are required to have a parent, guardian or other responsible adult sign an authorization form at the Guest Service Desk if they wish to go ashore unaccompanied or with any adult from another stateroom.

Sunscreen/Insect Repellent Advisory

Use sunscreen first and protect against mosquito bites and related illnesses by applying insect repellent on top of sunscreen when going ashore. Insect repellent is available for purchase in White Caps.

Cold and Flu Reminder

Please wash hands frequently and thoroughly, particularly before meals. Contact the Health Center by dialing 7-1923, should anyone in your party become ill.

Inclement Weather

For the safety of all Guests, outdoor events may be changed due to unforeseen weather conditions.

Corridor Quiet Hours

As a courtesy to all our Guests, please recognize quiet hallway hours from 10:00 p.m. til 8:00 a.m.

Environmental Message

With Disney's commitment to the Environment please refrain from throwing anything over the Ship's side. Thank you.

No Reserved Seats Policy

As a courtesy to all Guests we kindly advise that the saving of seats is not permitted in the Walt Disney Theatre, and the saving of the sun loungers is not permitted on Deck 9 and 10. Items left unattended will be returned to lost and found at Guest Services, Deck 3, Midship.

Smoking

For the comfort of our guests, the following areas are designated as smoking areas:

- Deck 10 Forward, Starboard Side
- Deck 9, Forward, Starboard Side at Quiet Cove
- Deck 4, Starboard Side from 6:00 p.m. to 6:00 a.m. only (all of Deck 4 is non-smoking from 6:00 a.m. to 6:00 p.m.)

Smoking is prohibited inside all guest staterooms and on stateroom verandahs. Guests found smoking in their staterooms or on their verandahs will be charged a \$250 stateroom recovery fee.

Walt Disney Theatre

Theatrical performances may use artificial fog, strobe lights, pyrotechnics and other special effects. For the safety of our performers and the comfort of those around you, the use of any photography or video recording device or any electronic equipment is prohibited.

Verandah Safety

Please do not leave any combustible materials on your balcony when not present in your stateroom for safety reasons.

Morning	8:30	8:45	9:00	9:15	9:30	9:45	10:00	10:15	10:30	10:45	11:00	11:15	11:30	11:45	12:00	12:15	12:30	12:45	1:00	1:15	1:30
FUNNEL VISION	The Hunchback of Notre Dame (G) Funnel Vision							Snow White and the Seven Dwarfs (G) Funnel Vision							Tinker Bell (G) Funnel Vision						
BUENA VISTA THEATRE	Catholic Mass Duration: 2 Hours 9 Minutes							McFarland, USA (PG) Open Captioning Duration: 2 Hours 4 Minutes							Into the Woods (PG) Duration: 2 Hours 4 Minutes						
CHARACTERS	Minnie Near D Lounge Entrance							Minnie Near D Lounge Entrance							Donald Near D Lounge Entrance						
FUN FOR ALL AGES	Disney Junior D Lounge							Animation Stitch Promenade Lounge							Family Animation Promenade Lounge						
	Catholic Mass Duration: 2 Hours 9 Minutes							Mickey's Puzzle Playtime Disney's Oceaneer Club							Become Iron Man! Disney's Oceaneer Club						
ADULTS	Friends of Bill W. Keys							Art of The Theme Show Tour Palo							Movie Special: McFarland, USA Walt Disney Theatre						
	Boot Camp (Nom. Fee) Senses Spa Fitness Center							Crafts: Memory Pages O'Gills Pub							Anyone Can Cook D Lounge						
VIBE 14-17 YEARS OLD	Youth Activities Open House							Youth Activities Open House							Coffee Break						
EDGE 11-14 YEARS OLD	Youth Activities Open House							Animation Antics							GOTCHA						
OCEANEER LAB 3-12 YEARS OLD	Lights, Camera, Improv!							4th Pigs Pasta Palace							GAGA Ball						
OCEANEER CLUB 3-12 YEARS OLD	Youth Activities Open House							Marvel Avengers Academy							Craft Corner						

Afternoon	1:45	2:00	2:15	2:30	2:45	3:00	3:15	3:30	3:45	4:00	4:15	4:30	4:45	5:00	5:15	5:30	5:45	6:00	6:15	6:30	6:45
FUNNEL VISION	Toy Story 3 (G) Funnel Vision							Pocahontas (G) Funnel Vision							Wreck-It Ralph Funnel Vision						
BUENA VISTA THEATRE	Big Hero 6 (PG) DOLBY 3D Duration: 1 Hour 48 Minutes							Into the Woods (PG) Duration: 2 Hours 4 Minutes							McFarland, USA (PG) Duration: 2 Hours 9 Minutes						
CHARACTERS	Chip & Dale Preludes							Donald Preludes							Goofy Preludes						
FUN FOR ALL AGES	The Science and Magic of Freddy Fusion Walt Disney Theatre							Disney Tunes Trivia Promenade Lounge							Jewish Sabbath Keys						
	Towel Folding D Lounge							Bingo Pre-Sales							Friendship Rocks Walt Disney Theatre						
ADULTS	Animation - Stitch O'Gills Pub							Art of The Theme Show Tour Palo							Club 18*21 2000's Music Challenge O'Gills Pub						
	Martini Tasting (21+) Keys							Brainteasers Trivia O'Gills Pub							Singles' Mingle Cove Cafe						
VIBE 14-17 YEARS OLD	Anyone Can Cook: Cupcakes							Crowning of the Couch Potato							Disney Fantasia: Music Evolved						
EDGE 11-14 YEARS OLD	Marshmallow Olympics							Brains and Brawns							Youth Activities Open House						
OCEANEER LAB 3-12 YEARS OLD	Youth Activities Open House							Friendship Rocks Prep							Friendship Rocks						
OCEANEER CLUB 3-12 YEARS OLD	Once Upon a Time							Camp Out							Friendship Rocks Prep						

Evening	7:00	7:15	7:30	7:45	8:00	8:15	8:30	8:45	9:00	9:15	9:30	9:45	10:00	10:15	10:30	10:45	11:00	11:15	11:30	11:45	12:00
FUNNEL VISION	Brother Bear (G) Funnel Vision							Cool Runnings (PG) Funnel Vision							McFarland, USA (PG) Duration: 2 Hours 9 Minutes						
BUENA VISTA THEATRE	Into the Woods (PG) Duration: 2 Hours 4 Minutes							McFarland, USA (PG) Duration: 2 Hours 9 Minutes							McFarland, USA (PG) Duration: 2 Hours 9 Minutes						
CHARACTERS	Minnie Preludes							Goofy Preludes							Minnie Preludes						
FUN FOR ALL AGES	Magic Quest Fathoms							Family Dance Party D Lounge							So You Think You Know Your Family? D Lounge						
	So You Think You Know Your Family? D Lounge							Family Dance Party Promenade Lounge							Live Music with Suzy and Alex Promenade Lounge						
ADULTS	Rodrigo Figueroa LIVE O'Gills Pub							Rodrigo Figueroa LIVE O'Gills Pub							Adult Variety: Dale K Fathoms						
	Singer/Songwriter Tribute with Clara Oman Keys							Live Music with Bernadett Bihari Keys							Pub Quiz O'Gills Pub						
VIBE 14-17 YEARS OLD	Smoothie Hour							Youth Activities Open House							Mix and Match						
EDGE 11-14 YEARS OLD	Open House							Disney Infinity							Party In Paradise						
OCEANEER LAB 3-12 YEARS OLD	Piston Cup Challenge							Anyone Can Cook							Pathfinders						
OCEANEER CLUB 3-12 YEARS OLD	Heffalump Hunting							Become Iron Man!							Pluto's Pajama Party						

Symbol for activities that will be repeated during the cruise



FOLD

Fold along the dotted lines and take me with you so you don't miss any of the fun!

FOLD

IN THE SPOTLIGHT SERIES
SOLVE IT SERIES

UPPER SERIES
CREATE & INSPIRE SERIES

CLUBHOUSE SERIES
STORYBOOK SERIES

FRIDAY, FEBRUARY 20, 2015 - DAY AT SEA

BUENA VISTA THEATRE

Deck 5, Aft

Open Captioning

DOLBY 3D

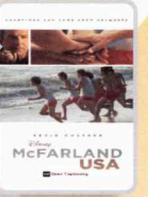
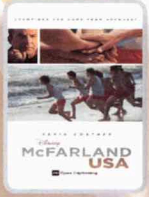

9:00 am
Duration:
2 hrs 9 mins
Rating: PG

11:45 am, 5:15 pm
& 8:00 pm
Duration:
2 hrs 4 mins
Rating: PG

2:30 pm
Duration:
1 hr 48 mins
Rating: PG

10:30 pm
Duration:
2 hrs 9 mins
Rating: PG

Character Appearances

PRINCESS MINNIE
Near D Lounge Entrance
9:15 am & 10:15 am

GOOFY
Preludes - 5:30 pm,
8:30 pm & 10:45 pm

DAISY DUCK
Near D Lounge Entrance
9:45 am & 10:45 am

MICKEY MOUSE
Preludes - 6:00 pm,
8:00 pm & 10:15 pm

DONALD DUCK
Near D Lounge Entrance
11:15 am
Preludes - 4:45 pm

MINNIE MOUSE
Preludes
7:30 pm & 9:45 pm

CHARACTER DANCE PARTY
Lobby Atrium - 12:15 pm

CAPTAIN AMERICA
Preludes - 12:30 pm

CHIP & DALE
Preludes - 3:45 pm

PLUTO
Preludes - 4:15 pm



(P) - Portside, (S) - Starboard Side

Don't forget your Camera to capture those Magical Moments!
Check here each day for Character appearances.
For detailed Character appearance information
see the Character Information Board in the Lobby Atrium.
Meet-and-Greets will be advertised for the length of time the line will be open. To avoid disappointment, please meet at start time of appearances.

YOUTH ACTIVITIES THEMED EXPERIENCES

CLUBHOUSE SERIES
focuses on movement and features content which appeals to younger children.

JUMP UP! SERIES
includes large group games & movement-oriented activities.

IN THE SPOTLIGHT SERIES
focuses on children's stage presence with lots of activities and enthusiasm.

STORYBOOK SERIES
is designed with a strong connection to the Disney classic stories.

CREATE & INVENT SERIES
will have a tactile focus allowing children to create and admire their work.

SOLVE IT! SERIES
are less active, but will challenge children with problem/solutions-based activities.

YOUTH ACTIVITIES OPEN HOUSE

Activities for families, adults and children of all ages to enjoy together.

SHIP DIRECTORY

YOUTH ACTIVITIES

DISNEY'S OCEANEER CLUB	DECK 5, MID	9:00 AM - 12:00 AM
DISNEY'S OCEANEER LAB	DECK 5, MID	9:00 AM - 12:00 AM
EDGE	DECK 2, MID	10:00 AM - 1:00 PM
IT'S A SMALL WORLD NURSERY	DECK 5, AFT	9:00 AM - 11:00 PM
VIBE	DECK 10, MID	10:30 AM - 2:00 AM

POOLS

*Children under 12 years of age must have adult supervision in all pools.

AQUADUNK	DECK 10, MID	9:00 AM - 11:30 AM 12:15 PM - 9:00 PM
AQUALAB	DECK 9, AFT	8:30 AM - 10:00 PM
GOOFY'S POOL	DECK 9, MID	9:00 AM - 6:00 PM 8:00 PM - 10:00 PM
NEPHEWS' SPLASH ZONE	DECK 9, AFT	8:30 AM - 6:00 PM
QUIET COVE POOL (18+)	DECK 9, FWD	8:00 AM - 10:00 PM
TWIST 'N' SPOUT	DECK 9, AFT	9:00 AM - 9:00 PM

Complimentary pool vests are available for children to use in the pools onboard.
They are located on the pool deck.

RECREATION

PORT ADVENTURES DESK	DECK 3, MID	9:00 AM - 5:00 PM 7:00 PM - 8:30 PM
SENSES FITNESS CENTER (18+)	DECK 9, FWD	6:30 AM - 10:00 PM
WIDE WORLD OF SPORTS DECK	DECK 10, FWD	24 HOURS

GENERAL INFORMATION

BUENA VISTA THEATRE	DECK 5, AFT	SHOWTIMES
DISNEY VACATION CLUB DESK	DECK 4, MID	9:00 AM - 12:30 PM 2:30 PM - 10:00 PM
ONBOARD SALES DESK	DECK 4, MID	9:30 AM - 12:00 PM 3:30 PM - 6:00 PM 7:30 PM - 8:30 PM 9:30 PM - 10:30 PM
FUNNEL VISION	DECK 9, MID	SHOWTIMES
GUEST SERVICES	DECK 3, MID	24 HOURS
HAIR BRAIDING	DECK 9, MID	10:00 AM - 12:00 PM 1:00 PM - 6:00 PM 7:00 PM - 10:00 PM
MEDICAL HEALTH CENTER	DECK 1, FWD	9:30 AM - 11:00 AM 4:30 PM - 7:00 PM
PORT & SHOPPING DESK	DECK 3, MID	PRELUDES
QUARTER MASTERS (ARCADE)	DECK 9, MID	24 HOURS
SENSES SPA AND SALON	DECK 9, FWD	8:00 AM - 10:00 PM
SHUTTERS PHOTO GALLERY	DECK 4, AFT	10:00 AM - 11:00 PM
WALT DISNEY THEATRE	DECK 4, FWD	SHOWTIMES

SHOPPING

MICKEY'S MAINSAIL	DECK 4, FWD	9:30 AM - 11:00 PM
QUACKS	DECK 9, MID	10:00 AM - 4:00 PM
SEA TREASURES	DECK 3, FWD	2:00 PM - 11:00 PM
VISTA GALLERY	DECK 4, MID	12:00 PM - 10:00 PM
WHITE CAPS	DECK 4, FWD	9:30 AM - 11:00 PM

DINNER MENU
Animator's Palate : Captains Gala
Carioca's : Captains Gala
Lumiere's : Captains Gala

DRINK OF THE DAY
High Tide (Alcoholic)
Virgin Mojito (Non-Alcoholic)

WEATHER FORECAST
Today: Sunny
High: 70°F/21°C
Tomorrow: Sunny
High: 70°F/21°C

Evening Attire: Semi Formal

DINING & LOUNGES

BREAKFAST

CABANAS	DECK 9, AFT	7:30 AM - 11:30 AM
DAISY'S DE LITES	DECK 9, AFT	7:00 AM - 9:00 AM
LUMIERE'S (À-LA CARTE)	DECK 3, MID	8:30 AM - 10:00 AM

LUNCH

CABANAS	DECK 9, AFT	11:30 AM - 2:00 PM
DAISY'S DE LITES	DECK 9, AFT	11:00 AM - 6:00 PM
LUMIERE'S (À-LA CARTE)	DECK 3, MID	12:00 PM - 1:30 PM
PALO (BRUNCH)	DECK 10, AFT	10:00 AM - 12:30 PM
PETE'S BOILER BITES	DECK 9, AFT	11:00 AM - 6:00 PM
PINOCCHIO'S PIZZERIA	DECK 9, MID	11:00 AM - 6:00 PM

DINNER

ANIMATOR'S PALATE	DECK 4, AFT	5:45 PM & 8:15 PM
CABANAS TABLE SERVICE	DECK 9, AFT	6:30 PM - 8:30 PM
CARIOCA'S	DECK 3, AFT	5:45 PM & 8:15 PM
LUMIERE'S	DECK 3, MID	5:45 PM & 8:15 PM
PALO (FOR RESERVATIONS CALL 7-6843)	DECK 10, AFT	6:00 PM - 8:30 PM
PETE'S BOILER BITES	DECK 9, AFT	6:00 PM - 10:00 PM

LATE NIGHT SNACKS

O'GILLS PUB	DECK 3, FWD	10:45 PM - 11:45 PM
PINOCCHIO'S PIZZERIA	DECK 9, MID	9:30 PM - 12:00 AM
PROMENADE LOUNGE	DECK 3, AFT	10:45 PM - 11:45 PM

ADDED FEATURES

EYE SCREAM	DECK 9, AFT	11:00 AM - 11:00 PM
BEVERAGE STATION	DECK 9, AFT	24 HOURS
ROOM SERVICE	DIAL 7-4330	24 HOURS

ENTERTAINMENT - LOUNGES - DARK

Adults must be 21 and older to consume alcoholic beverages.

AFTER HOURS	DECK 3, FWD	(AFTER 9:00 P.M. ADULTS ONLY)
COVE CAFE (18+)	DECK 9, MID	6:30 AM - 12:00 AM
D LOUNGE	DECK 4, MID	SHOWTIMES
FATHOMS (18+)	DECK 3, FWD	7:00 PM - 2:00 AM
FROZONE TREATS	DECK 9, AFT	10:30 AM - 6:00 PM
INTERNET CAFE	DECK 3, AFT	24 HOURS
KEYS (18+)	DECK 3, FWD	6:15 PM - 12:00 AM
O'GILLS PUB (18+)	DECK 3, FWD	11:00 AM - 12:00 AM
PRELUDES	DECK 4, FWD	5:30 PM - 9:00 PM
PROMENADE LOUNGE	DECK 3, AFT	8:00 AM - 12:00 AM
PINOCCHIO'S PIZZERIA	DECK 9, MID	9:30 AM - 12:00 AM
SIGNALS (18+)	DECK 9, FWD	9:30 AM - 11:00 PM

Public Health Advisory: Consuming raw or undercooked meats, poultry, seafood, shellfish, or eggs may increase your risk for foodborne illness, especially if you have certain medical condition.

IMPORTANT NUMBERS

Fire/Security:	7-3001
Medical EMERGENCY:	7-3000
Health Center:	7-1923