

PERSONAL NAVIGATOR

MONDAY, FEBRUARY 16, 2015

Sunrise: 7:00 am Sunset: 6:22 pm
Evening Attire: Cruise Casual
All Ashore: 12:30 pm
All Aboard: 7:30 pm
Today: Sunny High: 76°F/24°C
Tomorrow: Cloudy High: 82°F/28°C

KEY WEST, FLORIDA



BUCKET N BOARDS

COMEDY PERCUSSION SHOW

WALT DISNEY THEATRE
Deck 4, Forward
6:15 pm & 8:30 pm

As a courtesy to all Guests, we kindly advise that the saving of seats is **not** permitted in the Walt Disney Theatre.

 Assistance is available outside the Walt Disney Theatre 30 Minutes prior to show time.

PRESIDENTS DAY

Welcome to Key West

The U.S. government acquired Key West from Spain in the early 1800s. During those days, most of the isolated islanders made their living as wreckers and pirates, diving for the booty from ships that wrecked on the coral reefs offshore.

In the early 1930s Key West was recognized as a resort town and hotels, restaurants, bars sprang up around the island. For about 6 months business was wonderful until a hurricane tore up the railroad and rendered the island helpless.

The State of Florida and the Federal Government took over and began the work of rehabilitation, particularly directed toward development of tourist facilities and attractions.

The number one business here is tourism and a laid back kind of fun. But only in Key West does the sun shine the brightest when it sets.

Everyone gathers for the never planned, always varied Sunset Celebration on the Mallory Dock. Once the sun is safely tucked away by jugglers, mimes, musicians and street artists, the city moves to a different beat.

SALUDOS AMIGOS FIESTA

FAMILY DANCE PARTY

Come see what Donald and his friends are up to this time. Bring the family out to this interactive dance party featuring fun Latin music! Your family will learn to Salsa, Merengue and just have a Latin good time!

D Lounge,
Deck 4, Midship,
7:30 pm

Don't Miss:

Ultimate Disney Trivia (18+)

O'Gills Pub, Deck 3, Forward - 7:30 pm

Join us for the Ultimate test of your Disney Knowledge in this fun trivia.

Magic Quest

D Lounge, Deck 4, Midship - 10:15 pm

Enjoy the wildest and wackiest scavenger team event on the seven seas!

Match Your Mate (18+)

Fathoms, Deck 3, Forward - 10:15 pm

It's time to play everyone's favorite couples game show - Match Your Mate!

RELIGIOUS SERVICES

Catholic Mass

Buena Vista Theatre, Deck 5, Aft - 8:00 am

Join us for Catholic Mass.

Disney Cruise Line. PORT ADVENTURES

Please check your tickets for meeting times and locations. Visit the Port Adventure's Desk, Deck 3, Midship for any questions.

DINNER MENU

Animator's Palate : Pacific Rim Cuisine
Carioca's : South American Cuisine
Lumiere's : French Cuisine

DRINK OF THE DAY

Key Lime Margarita (Alcoholic)
Passion Cream Freeze (Non-Alcoholic)

IMPORTANT NUMBERS

Fire/Security: 7-3001
Medical Emergency: 7-3000
Health Center: 7-1923

ADULT ACTIVITY HIGHLIGHTS



SENSES SPA FITNESS CLASSES & SEMINARS

Sunrise Stretch - Senses Spa Fitness Center - 7:00 am
Group Cycling - Senses Spa Fitness Center - 8:00 am
Body Sculpt Boot Camp (Nom. Fee) - Senses Spa Fitness Center - 9:00 am
Introduction to Acupuncture - Senses Spa Fitness Center - 10:00 am
Eat More to Weigh Less - Senses Spa Fitness Center - 11:00 am
Yoga - Senses Spa Fitness Center - 2:00 pm

TASTING CLASSES

Whiskey Tasting (21+) - Cove Cafe - 10:30 pm
 Please make reservations for tastings at Guest Services for a nominal fee.
 Tasting Seminars are only for Guests 21 and older.

CLUB
18*21

CLUB 18*21 - GAME CHALLENGE

O'Gills Pub, Deck 3, Forward - 5:15 pm
 Join us and play some of your favorite board games.

CLUB 18*21 - SOCIAL

Fathoms, Deck 3, Forward - 10:00 pm
 Come and socialize with your fellow cruisers

ART OF THE THEME SHOW TOUR

Palo, Deck 10, Aft - 9:00 am

Join us on a guided ship tour and discover the key ingredients that make the Disney Magic.



ANYONE CAN COOK - AVOCADO TUNA TOWER

D Lounge, Deck 4, Midship - 10:30 am

From our galley to yours. Join our chefs as they show you how to prepare delicious dishes.
 Today's Menu - Avocado Tuna Tower.

BRAINTEASERS TRIVIA

O'Gills Pub, Deck 3, Forward - 11:15 am

Put your brain to the test as your Club Host, pushes the limits of your knowledge with some classic Brainteasers. Can you figure them out?

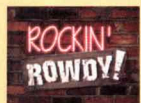

ROCKIN' ROWDY

Fathoms, Deck 3, Forward - 11:00 pm

Join your Club Host as we round up the greatest classic rock and urban country hits. Featuring a bootstomping performance from the Boot Scootin' dancers to start the party.



FUN FOR ALL AGES HIGHLIGHTS

TODDLER TIME

Promenade Lounge, Deck 3, Aft - 8:30 am & 4:30 pm

Join us for some fun activities that your toddler is sure to enjoy.



DIAMOND JACKPOT BINGO

Bingo Pre-Sales start at 10:30 am
Fathoms, Deck 3, Forward - 10:45 am

Join us for 4 cash prize games and your chance to win a diamond pendant! Everyone attending will also receive a voucher to collect a free Diamonds International charm bracelet! Pre-Sales start 15 minutes prior to the game.

XBOX: FAMILY FEUD

Promenade Lounge, Deck 3, Aft - 10:45 am

Survey says? Join us as we play a round of Family Feud!

DISNEY TRIVIA

Promenade Lounge, Deck 3, Aft - 11:30 am
D Lounge, Deck 4, Midship - 9:45 pm

Navigate your way through a round of questions to test how much you really know about Disney.

PICTIONARY CHALLENGE

O'Gills Pub, Deck 3, Forward - 1:45 pm

Join your Cruise Staff for this exciting game of fast draw.

CRAFTS: ORIGAMI FAVORITES

Promenade Lounge, Deck 3, Aft - 2:45 pm

Your Cruise Staff teaches you the ancient art of paper folding.

CRUISIN' FOR TRIVIA

Promenade Lounge, Deck 3, Aft - 3:30 pm

Navigate your way through a round of questions testing your general knowledge.



CHIP-IT GOLF (12+)

Lobby Atrium, Deck 3, Midship - 4:00 pm

It's par for the course for our Guests 12 and older to compete on our special "greens" in this fun tournament.



FAMILY FUN JACKPOT BINGO

Bingo Pre-Sales start at 7:15 pm
Fathoms, Deck 3, Forward - 7:30 pm

Join your Cruise Staff as we play 4 cash prize games as well as raffle off great Disney Cruise Line prizes! Pre-Sales start 15 minutes prior to game.



SALUDOS AMIGOS FIESTA

D Lounge, Deck 4, Midship - 7:30 pm

Come see what Donald and his friends are up to this time. Bring the family out to this interactive dance party featuring fun Latin music! Your family will learn to salsa, merengue and just have a Latin good time!

YOUTH ACTIVITIES HIGHLIGHTS

DINE & PLAY

As a convenience for families dining at 8:15 pm, our Youth Activities Counselors will be available at 9:15 pm at the entrance of Lumiere's and Carioca's and at 9:30 pm at the entrance of Animator's Palate to bring registered children to join the fun in Disney's Oceaneer Club and Disney's Oceaneer Lab.



Deck 5, Aft (7-5864)

8:30 am - 11:00 pm

Infants and Toddlers can enjoy toys and activities at It's a small world nursery. Reservations are first come, first served so please stop by!



Deck 5, Midship (7-1439)
(3-12 years old)

9:00 am - 12:00 am

STITCH'S GREAT ADVENTURE

10:30 am

Stitch needs your help in trying to capture ten of his lost cousins before they cause all kinds of problems on the ship!

MARVEL AVENGERS ACADEMY

7:30 pm

Kids assemble! Join Nick Fury and S.H.I.E.L.D Agents at Disney's Oceaneer Club and train to be the next generation of super heroes.



Deck 5, Midship (7-1445)
(3-12 years old)

9:00 am - 12:00 am

SUPER SLOPPY SCIENCE

2:30 pm

Join Professor Make-O-Mess in some of the most extreme experiments you will ever see in the world of Super Sloppy Science!

MAGIC SHOW

7:30 pm

The Magnificent Magician will demonstrate to you some of the best known magic tricks on the sea.



Deck 2, Midship (7-5816)
(11-14 years old)

10:00 am - 1:00 am

SPORTS DECK FUN

4:00 pm

Take over the Sports Deck with some fun and friendly competition.

PISTON CUP CHALLENGE

12:00 am

It's Dinoco time and you're part of the pit crew! Design your own race car and see if you've got what it takes to end up in the winner's circle!



Deck 10, Midship (7-18517)
(14-17 years old)

10:30 am - 2:00 am

ANIMATION CELLS

12:00 pm

Learn what it takes to be a Disney Animator, then put your new skills to the test as you create your very own animation cell.

THAT'S HILARIOUS

10:30 pm

Ever wanted to show off your comedy skills? Then be a part of the cast for the crazy improv show "That's Hilarious" and put on a live show for your friends.

BUENA VISTA THEATRE

Deck 5, Aft
Today's Movies

DOLBY 3D

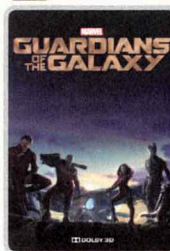

9:00 am
Duration:
2 hrs 2 mins
Rating: PG-13



11:30 am, 5:45 pm
& 8:15 pm
Duration:
1 hr 39 mins
Rating: PG



1:45 pm
Duration:
1 hr 21 mins
Rating: PG

Open Captioning

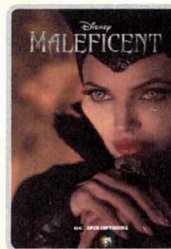

3:30 pm
Duration:
1 hr 37 mins
Rating: PG

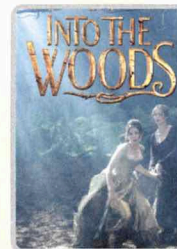

10:30 pm
Duration:
2 hrs 4 mins
Rating: PG



KARAOKE

Join your Cruise Staff in D Lounge tonight and sing along to your favorite song, fun for everyone.

D Lounge,
Deck 4, Midship,
10:45 pm

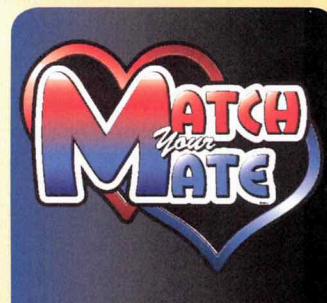

ADULT GAME SHOW

It's time to play everyone's favorite couple's game show, Match your Mate!

Fathoms (18+),
Deck 3, Forward
10:15 pm

YOUTH ACTIVITIES OPEN HOUSE

Open House is an opportunity for all to come and participate in a variety of exciting activities and free time in the Oceaneer Club, Oceaneer Lab, it's a small world nursery, Vibe and Edge throughout the cruise. During these times secured programming will still be offered in the other venue for those looking to check their children into care.

Edge: 10:00 am - 11:30 am & 7:30 pm - 9:00 pm

Vibe: 10:30 am - 12:00 pm & 6:00 pm - 7:30 pm

Disney's Oceaneer Club: 12:30 pm - 4:00 pm

Disney's Oceaneer Lab: 9:00 am - 10:30 am & 10:30 pm - 12:00 am

MORE TO ENJOY WHILE ONBOARD



EASTERN, WESTERN & SOUTHERN CARIBBEAN

Disney Cruise Line offers a variety of 7-night sailings to exotic ports in the Eastern or Western Caribbean – including our new Eastern Caribbean port Tortola, in the British Virgin Islands. Or visit beautiful Martinique on our four limited-time Southern Caribbean sailings aboard the Disney Wonder – back by popular demand! Visit the Onboard Sales Desk for more information. Remember to ask about our special onboard booking offer!



DISNEY VACATION CLUB

Visit the Disney Vacation Club information desk and ask us about show times where you will learn how to turn every vacation into the vacation of a lifetime.



PORT & SHOPPING INFORMATION

Join Gemma, your Port Shopping Guide, at 10:00 am in O'Gills Pub, Deck 3, Forward, for this not to be missed presentation on Key West Highlights. You do not want to miss out on the unbelievable shopping in Key West. Enter a raffle to win a beautiful piece of jewelry. Everyone in attendance will receive a charm.



PAMPER PACKAGE

*50 minute Full Body Massage *Foot and Ankle Massage

*Indian Scalp Massage *25 Minute Booster Facial

Only \$149

Deck 9, Forward - Phone : 7-1465



EFFY

Receive a complimentary Effy scarf and jewelry pouch with each Effy jewelry purchase. While supplies last.

**WHITE CAPS
DECK 4, FORWARD**



GET THE PICTURE!

Order a Get the Picture! photo disc and share your vacation memories digitally! No need to decide which photos to take home now, select your photos from the comfort of your home. Print, send and share your photos easily! Hurry, as supplies are limited.

**Terms and conditions apply. Photos captured on your vacation are only available for purchase during this cruise.*

Connect@Sea

We are now offering a NEW and improved Internet service to stay connected on your cruise like no other in the industry! Internet packages range from \$0.25 per MB - \$89.00 (1000 MB package). For more information contact your Connect@Sea Expert or Guest Services onboard.

ONBOARD AIRLINE CHECK IN

Stop by the Guest Services Desk, Deck 3, Midship to find out about enrolling in our Onboard Airline Check In Service.

TRANSPORTATION INFORMATION

Should you wish to purchase transportation to Orlando International Airport, kindly proceed to Guest Services, Deck 3, Midship for further assistance.

Disney Cruise Line



Key West is an exciting port of call not far off the coast of the continental United States. As the largest island in Florida, Key West measures 4 miles long and 2 miles wide and is a tourist destination made famous in the last century for being the residence and occasional inspiration for notable writers Ernest Hemingway and Tennessee Williams. The island represents the southernmost point in the continental U.S., and because of proximity to the Gulf Stream, enjoys a mild tropical climate. Many memories await, what's your adventure?

Port Adventures Desk, Deck 3, Midship.

SHOPPING

THOMAS KINKADE ART AT THE VISTA GALLERY

Thomas Kinkade, also known as "The Painter of Light," is one of Disney's most popular and beloved artists. Visit the Vista Gallery to view some of his original dreamlike interpretations of your favorite Disney characters. Deck 4, Midship.

DISNEY PINS SPECIAL OFFER

Fans of Disney Pins can swing by Mickey's Mainsail, Deck 4 Forward, for a wide selection of Disney and Disney Cruise Line trading pins. Purchase a Mystery Disney Cruise Line Anchor Pin for \$4.95 with any merchandise purchase of \$30.00 or more. While supplies last. Restrictions apply. Offer subject to change without notice.

STYLISH SUNGLASSES

Visit White Caps to gear up to face the sun with stylish sunglasses designed by popular brands such as Marc Jacobs and Maui Jim. Stop by and select a pair today! Deck 4, Forward.

CRUISE IN STYLE WITH GUESS ACCESSORIES

Head to White Caps for the ultimate destination of fashionable brand name accessories such as Guess watches, sunglasses, and handbags. Discover the elegant men's and women's watches paired with two-tone, silver, gold, and black-colored bands, with selected styles sparkling with Swarovski crystals. Compliment your style with one of the various handbags available, adorned with the iconic Guess logo. Top off your look with a pair of stylish sunglasses and you're ready for day at the port! White Caps, Deck 4 Forward.

EFFY JEWELRY

Known for their bold designs, Effy jewelry is meticulously crafted with every design overseen by its founder, who plays a key role in the journey of each piece. A stylish collection of Effy jewelry pieces is now available onboard and are waiting for you to discover them in White Caps, Deck 4, Forward.

Due to port regulations, when the ship is docked, the stores will remain closed.

IMPORTANT INFORMATION

Security Notice

All Guests (including Children) who wish to disembark or embark the ship are required to present their Key to the World card at the gangway. A photo ID is also required for those Guests who are 18 years of age or older. Guests under the age of 18 are required to have a parent, guardian or other responsible adult sign an authorization form at the Guest Service Desk if they wish to go ashore unaccompanied or with any adult from another stateroom.

Sunscreen/Insect Repellent Advisory

Use sunscreen first and protect against mosquito bites and related illnesses by applying insect repellent on top of sunscreen when going ashore. Insect repellent is available for purchase in White Caps.

Cold and Flu Reminder

Please wash hands frequently and thoroughly, particularly before meals. Contact the Health Center by dialing 7-1923, should anyone in your party become ill.

Inclement Weather

For the safety of all Guests, outdoor events may be changed due to unforeseen weather conditions.

Corridor Quiet Hours

As a courtesy to all our Guests, please recognize quiet hallway hours from 10:00 p.m. til 8:00 a.m.

Environmental Message

With Disney's commitment to the Environment please refrain from throwing anything over the Ship's side. Thank you.

No Reserved Seats Policy

As a courtesy to all Guests we kindly advise that the saving of seats is not permitted in the Walt Disney Theatre, and the saving of the sun loungers is not permitted on Deck 9 and 10. Items left unattended will be returned to lost and found at Guest Services, Deck 3, Midship.

Smoking

For the comfort of our guests, the following areas are designated as smoking areas:

- Deck 10 Forward, Starboard Side
- Deck 9, Forward, Starboard Side at Quiet Cove
- Deck 4, Starboard Side from 6:00 p.m. to 6:00 a.m. only (all of Deck 4 is non-smoking from 6:00 a.m. to 6:00 p.m.)

Smoking is prohibited inside all guest staterooms and on stateroom verandahs. Guests found smoking in their staterooms or on their verandahs will be charged a \$250 stateroom recovery fee.

Walt Disney Theatre





Theatrical performances may use artificial fog, strobe lights, pyrotechnics and other special effects. For the safety of our performers and the comfort of those around you, the use of any photography or video recording device or any electronic equipment is prohibited.

Verandah Safety

Please do not leave any combustible materials on your balcony when not present in your stateroom for safety reasons.

| Morning | 8:30 | 8:45 | 9:00 | 9:15 | 9:30 | 9:45 | 10:00 | 10:15 | 10:30 | 10:45 | 11:00 | 11:15 | 11:30 | 11:45 | 12:00 | 12:15 | 12:30 | 12:45 | 1:00 | 1:15 | 1:30 | | | | |
|---------------------------------|--|------|--|------|--|--|------------------------------------|--|---------------------------------------|-------|---|-------|---------------------------------------|-------|-------|---|-------|-------|------|---|-----------------------------|--|--|--|--|
| FUNNEL VISION | A Goofy Movie (G) Funnel Vision | | | | | Cars (G) Funnel Vision | | | | | | | | | | Toy Story (G) Funnel Vision | | | | | | | | | |
| BUENA VISTA THEATRE | Guardians of the Galaxy (PG-13) DOLBY 3D Duration: 2 Hours 2 Minutes | | | | | | | | | | Strange Magic (PG) Duration: 1 Hour 39 Minutes | | | | | | | | | | | | | | |
| CHARACTERS | Doc McStuffins <small>Near 2 Lounge Entrance</small> | | | | | Doc McStuffins Captain America <small>Near 2 Lounge Entrance Preludes</small> | | | | | | | | | | Captain America <small>Near 2 Lounge Entrance Preludes</small> | | | | | | | | | |
| | Sofia <small>Near 2 Lounge Entrance</small> | | | | | | | | | | Sofia <small>Near 2 Lounge Entrance</small> | | | | | Captain America <small>Near 2 Lounge Entrance Preludes</small> | | | | | | | | | |
| FUN FOR ALL AGES | Toddler Time Promenade Lounge | | Animation Mickey Mouse Promenade Lounge | | Animation Goofy Promenade Lounge | | Walking Ship Tour Preludes | | Bingo Pre-Sales | | Diamond Jackpot Fathoms | | Disney Trivia Promenade Lounge | | | | | | | Little Einstein's Adventure Disney's Oceaneer Club | | | | | |
| | Catholic Mass <small><8:00 am Buena Vista Theatre</small> | | | | Animation Cells Disney's Oceaneer Lab | | Key West Highlights O'Gills Pub | | Xbox: Family Feud Promenade Lounge | | | | | | | | | | | | | | | | |
| ADULTS | Friends of Bill W. Keys | | Art of The Theme Show Tour Palo | | | | | ANYONE CAN COOK Disney Cruise Line D Lounge | | | | | Brainteasers Trivia O'Gills Pub | | | | | | | | | | | | |
| | | | Boot Camp (Nom. Fee) <small>Senses Spa Fitness Center</small> | | | | | | | | | | | | | | | | | | | | | | |
| VIBE 14-17 YEARS OLD | | | | | | | | | | | Youth Activities Open House | | | | | Animation Cells | | | | | | | | | |
| EDGE 11-14 YEARS OLD | | | | | | | | | | | Youth Activities Open House | | | | | Craft Corner | | | | | | | | | |
| OCEANEER LAB 3-12 YEARS OLD | Youth Activities Open House | | | | | | | | | | | | | | | Goofy Files | | | | | Lunch | | | | |
| | Animation Cells | | | | | | | | | | | | | | | | | | | | | | | | |
| OCEANEER CLUB 3-12 YEARS OLD | Mickey's Puzzle Playtime | | | | | | | | | | Stitch's Great Adventure | | | | | Scavenger Hunt | | | | | Youth Activities Open House | | | | |
| | | | | | | | | | | | | | | | | | | | | | Little Einstein's Adventure | | | | |

| Afternoon | 1:45 | 2:00 | 2:15 | 2:30 | 2:45 | 3:00 | 3:15 | 3:30 | 3:45 | 4:00 | 4:15 | 4:30 | 4:45 | 5:00 | 5:15 | 5:30 | 5:45 | 6:00 | 6:15 | 6:30 | 6:45 | | | | |
|---------------------------------|---|------|------|--|-----------------|---|------|------------------------|--------------------------------------|----------------------|---|---|--|--|--|-----------------|------|------|------|------|-----------------------------|--------|--|--|--|
| FUNNEL VISION | Tarzan (G) Funnel Vision | | | | | Monsters, Inc. (G) Funnel Vision | | | | | Bedknobs and Broomsticks Funnel Vision | | | | | | | | | | | | | | |
| BUENA VISTA THEATRE | Alexander....Very Bad Day (PG) Duration: 1 Hour 21 Minutes | | | | | Maleficent (PG) Open Captioning Duration: 1 Hour 37 Minutes | | | | | Strange Magic (PG) Duration: 1 Hour 39 Minutes | | | | | | | | | | | | | | |
| CHARACTERS | | | | | | | | | | | Mickey Preludes | | Tiana Lobby Atrium (P) <small>West Village Terrace</small> | Peter Pan Lobby Atrium (P) <small>West Village Terrace</small> | | | | | | | | | | | |
| FUN FOR ALL AGES | Pictionary Challenge O'Gills Pub | | | Crafts: Origami Favorites Promenade Lounge | | Cruisin' for Trivia Promenade Lounge | | Lobby Atrium (12+) | Toddler Time Promenade Lounge | | | Live Music with Bernadett Bihari Promenade Lounge | | | The Rhythm and Comedy of Buckets N Boards Walt Disney Theatre | | | | | | | | | | |
| | | | | | | | | | | | | | Live Music with Duo Azucar Lobby Atrium | | | | | | | | | | | | |
| | | | | | | | | | | | | | Club 18*21 Game Challenge O'Gills Pub | | | | | | | | | | | | |
| ADULTS | Yoga <small>Senses Spa Fitness Center</small> | | | | | | | | | | | | | | | | | | | | | | | | |
| VIBE 14-17 YEARS OLD | Teen Choice | | | | | Chess and Checkers Challenge | | | | | Scavenger Hunt | | | | | Sports Deck Fun | | | | | Youth Activities Open House | | | | |
| EDGE 11-14 YEARS OLD | Video Game Challenge | | | | | Scavenger Hunt | | | | | Sports Deck Fun | | | | | Brain Teasers | | | | | Scategories | | | | |
| OCEANEER LAB 3-12 YEARS OLD | 4 Square Competition | | | Super Sloppy Science | | | | | | Marshmallow Olympics | | | | | | Parachute Games | | | | | | Dinner | | | |
| | | | | | | | | | | | | | | | | | | | | | | | | | |
| OCEANEER CLUB 3-12 YEARS OLD | Youth Activities Open House | | | | | | | | | | Aloha Luau | | | | | | | | | | | | | | |
| | Become Iron Man! | | | | Face Paint Time | | | | | | | | | | | | | | | | | | | | |

| Evening | 7:00 | 7:15 | 7:30 | 7:45 | 8:00 | 8:15 | 8:30 | 8:45 | 9:00 | 9:15 | 9:30 | 9:45 | 10:00 | 10:15 | 10:30 | 10:45 | 11:00 | 11:15 | 11:30 | 11:45 | 12:00 | | | |
|---------------------------------|---------------------------------|--|--|--|--|------------------------------|---|----------------------------|------|------------|---|--|--|---|---|----------------------------|---|-------------|---------------|-------|-------|--|--|--|
| FUNNEL VISION | | | | | | | Ice Princess (G) Funnel Vision | | | | | | Remember the Titans (PG) Funnel Vision | | | | | | | | | | | |
| BUENA VISTA THEATRE | | | | | | | Strange Magic (PG) Duration: 1 Hour 39 Minutes | | | | | | Into the Woods (PG) Duration: 2 Hours 4 Minutes | | | | | | | | | | | |
| CHARACTERS | | Mickey <small>Lobby Atrium (P)</small> | Goofy <small>Preludes</small> | Minnie <small>Lobby Atrium (P)</small> | Stitch <small>Preludes</small> | | | | | | | Chip & Dale <small>Preludes</small> | | Stitch <small>Preludes</small> | | | | | | | | | | |
| | | Peter Pan <small>Near 2 Lounge Entrance</small> | | Daisy <small>Near 2 Lounge Entrance</small> | | | | | | | Donald <small>Near 2 Lounge Entrance</small> | Tiana <small>Lobby Atrium (P)</small> | Daisy <small>Near 2 Lounge Entrance</small> | Cinderella <small>Lobby Atrium (P)</small> | | | | | | | | | | |
| FUN FOR ALL AGES | | Bingo Pre-Sales | Family Fun Jackpot  Fathoms | | | | The Rhythm and Comedy of Buckets N Boards  Walt Disney Theatre | | | | Disney Trivia D Lounge | | | Magic Quest D Lounge |  D Lounge | | | | | | | | | |
| | | | Saludos Amigos Fiesta D Lounge | | | | | | | | Live Music with Suzy and Alex Promenade Lounge | | | Live Music with Suzy and Alex Promenade Lounge | | | | | | | | | | |
| | | | | | | | | | | | | | | | | | | | | | | | | |
| ADULTS | Mike Archer LIVE O'Gills Pub | Ultimate Disney Trivia O'Gills Pub | | | Mike Archer LIVE O'Gills Pub | Wii Challenge O'Gills Pub | | | | | | Pub Quiz O'Gills Pub |  Fathoms | |  Fathoms | | Live Guitar with Mike Archer O'Gills Pub | | | | | | | |
| | | Clara Oman: Tribute to Elton John Keys | | | Live Music with Bernadett Bihari Keys | | | Cruise Staff DJ Fathoms | | | Club 18*21 Fathoms | | | | | Cruise Staff DJ Fathoms | | | | | | | | |
| VIBE 14-17 YEARS OLD | Open House 🎮 | Smoothie Hour | | | | | | | | Pump It Up | | | | | | That's Hilarious | | Gender Wars | | | | | | |
| EDGE 11-14 YEARS OLD | | | Youth Activities Open House 🎮 | | | | | | | | Ninja | | | | | | Crowning of the Couch Potato | | | | | | | |
| OCEANEER LAB 3-12 YEARS OLD | | | Magic Show 🧙 | | | | | | | | Lights, Camera, Improv! 🧙 | | | | | | Youth Activities Open House 🎮 | | | | | | | |
| | | | | | | | | | | | | | | | | | Disney Infinity | | | | | | | |
| OCEANEER CLUB 3-12 YEARS OLD | | | Marvel Avengers Academy 🧙 | | | | | | | | Become Iron Man! 🧙 | | | | | | | | Relay Games 🧙 | | | | | |
| | | | | | | | | | | | | | | | | | | | | | | | | |

Symbol for activities that will be repeated during the cruise

FOLD

Fold along the dotted lines and take me with you so you don't miss any of the fun!

FOLD

10:15-10:30 PM SERIES

10:30-10:45 PM SERIES

10:45-11:00 PM SERIES

11:00-11:15 PM SERIES

11:15-11:30 PM SERIES

11:30-11:45 PM SERIES

11:45-12:00 PM SERIES

12:00-12:15 PM SERIES

12:15-12:30 PM SERIES

12:30-12:45 PM SERIES

12:45-1:00 PM SERIES

1:00-1:15 PM SERIES

1:15-1:30 PM SERIES

1:30-1:45 PM SERIES

1:45-2:00 PM SERIES

2:00-2:15 PM SERIES

2:15-2:30 PM SERIES

2:30-2:45 PM SERIES

2:45-3:00 PM SERIES

3:00-3:15 PM SERIES

3:15-3:30 PM SERIES

3:30-3:45 PM SERIES

3:45-4:00 PM SERIES

4:00-4:15 PM SERIES

4:15-4:30 PM SERIES

4:30-4:45 PM SERIES

4:45-5:00 PM SERIES

5:00-5:15 PM SERIES

5:15-5:30 PM SERIES

5:30-5:45 PM SERIES

5:45-6:00 PM SERIES

6:00-6:15 PM SERIES

6:15-6:30 PM SERIES

6:30-6:45 PM SERIES

MONDAY, FEBRUARY 16, 2015 - KEY WEST, FLORIDA

BUENA VISTA THEATRE

Deck 5, Aft

DOLBY 3D

Open Captioning



| | | | | |
|---|---|--|--|---|
| 9:00 am Duration: 2 hrs 2 mins Rating: PG-13 | 11:30 am, 5:45 pm Duration: & 8:15 pm 1 hr 39 mins Rating: PG | 1:45 pm Duration: 1 hr 21 mins Rating: PG | 3:30 pm Duration: 1 hr 37 mins Rating: PG | 10:30 pm Duration: 2 hrs 4 mins Rating: PG |
|---|---|--|--|---|

Character Appearances

DOC MCSTUFFINS

Near D Lounge Entrance
9:00 am & 10:00 am

PRINCESS SOFIA

Near D Lounge Entrance
9:30 am & 10:30 am

CAPTAIN AMERICA

Preludes
10:15 am & 12:00 pm

MICKEY MOUSE

Preludes - 4:45 pm
Lobby Atrium (P) - 7:15 pm

PRINCESS TIANA

Lobby Atrium (P)
5:15 pm & 9:45 pm

MINNIE MOUSE

Preludes - 5:15 pm

CAPTAIN HOOK

Near D Lounge Entrance
5:15 pm

PETER PAN

Near D Lounge Entrance
5:45 pm & 7:15 pm

BELLE

Lobby Atrium (P) - 5:45 pm

GOOFY

Preludes - 7:30 pm

PRINCESS MINNIE

Lobby Atrium (P) - 7:45 pm

DAISY DUCK

Near D Lounge Entrance
7:45 pm & 10:00 pm

STITCH

Preludes
8:00 pm & 10:15 pm

DONALD DUCK

Near D Lounge Entrance
9:30 pm

CHIP & DALE

Preludes - 9:45 pm

CINDERELLA

Lobby Atrium (P)
10:15 pm

(P) - Portside, (S) - Starboard Side

Don't forget your Camera to capture those Magical Moments!

Check here each day for Character appearances.

For detailed Character appearance information
see the Character Information Board in the Lobby Atrium.

Meet-and-Greets will be advertised for the length of time the line will be open. To avoid disappointment, please meet at start time of appearances.

YOUTH ACTIVITIES THEMED EXPERIENCES

CLUBHOUSE SERIES
focuses on movement and features content which appeals to younger children.

STORYBOOK SERIES
is designed with a strong connection to the Disney classic stories.

JUMP UP! SERIES
includes large group games & movement-oriented activities.

CREATE & INVENT SERIES
will have a tactile focus allowing children to create and admire their work.

YOUTH ACTIVITIES OPEN HOUSE

Activities for families, adults and children of all ages to enjoy together.

IN THE SPOTLIGHT SERIES
focuses on children's stage presence with lots of activities and enthusiasm.

SOLVE IT! SERIES
are less active, but will challenge children with problem/solutions-based activities.

SHIP DIRECTORY

YOUTH ACTIVITIES

| | | |
|----------------------------|--------------|--------------------|
| DISNEY'S OCEANEER CLUB | DECK 5, MID | 9:00 AM - 12:00 PM |
| DISNEY'S OCEANEER LAB | DECK 5, MID | 9:00 AM - 12:00 PM |
| EDGE | DECK 2, MID | 10:00 AM - 1:00 PM |
| IT'S A SMALL WORLD NURSERY | DECK 5, AFT | 8:30 AM - 11:00 PM |
| VIBE | DECK 10, MID | 10:30 AM - 2:00 PM |

POOLS

*Children under 12 years of age must have adult supervision in all pools.

| | | |
|-----------------------|--------------|--------------------|
| AQUADUNK | DECK 10, MID | 9:00 AM - 11:45 AM |
| | | 2:00 PM - 7:15 PM |
| | | 8:00 PM - 9:00 PM |
| AQUALAB | DECK 9, AFT | 8:30 AM - 10:00 PM |
| GOOBY'S POOL | DECK 9, MID | 9:00 AM - 6:00 PM |
| | | 8:00 PM - 10:00 PM |
| NEPHEWS' SPLASH ZONE | DECK 9, AFT | 8:30 AM - 6:00 PM |
| QUIET COVE POOL (18+) | DECK 9, FWD | 8:00 AM - 10:00 PM |
| TWIST 'N' SPOUT | DECK 9, AFT | 9:00 AM - 12:00 PM |
| | | 2:00 PM - 9:00 PM |

Complimentary pool vests are available for children to use in the pools onboard.
They are located on the pool deck.

RECREATION

| | | |
|-----------------------------|--------------|--------------------|
| PORT ADVENTURES DESK | DECK 3, MID | 9:00 AM - 1:00 PM |
| SENSES FITNESS CENTER (18+) | DECK 9, FWD | 6:30 AM - 10:00 PM |
| WIDE WORLD OF SPORTS DECK | DECK 10, FWD | 24 HOURS |

GENERAL INFORMATION

| | | |
|---------------------------|-------------|--------------------|
| BUENA VISTA THEATRE | DECK 5, AFT | SHOWTIMES |
| DISNEY VACATION CLUB DESK | DECK 4, MID | 9:00 AM - 12:00 PM |
| | | 5:00 PM - 10:00 PM |
| ONBOARD SALES DESK | DECK 4, MID | 9:30 AM - 12:00 PM |
| | | 7:30 PM - 8:30 PM |
| | | 9:30 PM - 10:30 PM |

| | | |
|--------------------------|-------------|--------------------|
| FUNNEL VISION | DECK 9, MID | SHOWTIMES |
| GUEST SERVICES | DECK 3, MID | 24 HOURS |
| HAIR BRAIDING | DECK 9, MID | 4:00 PM - 6:00 PM |
| | | 7:00 PM - 10:00 PM |
| MEDICAL HEALTH CENTER | DECK 1, FWD | 9:30 AM - 11:00 AM |
| | | 4:30 PM - 7:00 PM |
| PORT & SHOPPING DESK | DECK 3, MID | 7:30 PM - 8:30 PM |
| PRELUDES | DECK 4, FWD | 5:30 PM - 9:00 PM |
| QUARTER MASTERS (ARCADE) | DECK 9, MID | 24 HOURS |
| SENSES SPA AND SALON | DECK 9, FWD | 8:00 AM - 10:00 PM |
| SHUTTERS PHOTO GALLERY | DECK 4, AFT | 9:00 AM - 11:00 AM |
| | | 7:30 PM - 11:00 PM |

| | | |
|---------------------|-------------|-----------|
| WALT DISNEY THEATRE | DECK 4, FWD | SHOWTIMES |
|---------------------|-------------|-----------|

SHOPPING

| | | |
|-------------------|-------------|--------------------|
| MICKEY'S MAINSAIL | DECK 4, FWD | 8:00 AM - 10:30 AM |
| | | 8:30 PM - 11:00 PM |
| QUACKS | DECK 9, MID | |
| SEA TREASURES | DECK 3, FWD | 8:30 PM - 11:00 PM |
| VISTA GALLERY | DECK 4, MID | 9:00 PM - 10:30 PM |
| WHITE CAPS | DECK 4, FWD | 8:00 AM - 10:30 AM |
| | | 8:30 PM - 11:00 PM |

IMPORTANT NUMBERS

Fire/Security: 7-3001
Medical EMERGENCY: 7-3000

| | | | | | |
|--------------------|---|-------------------------|--------------------------------------|-------------------------|------------------|
| DINNER MENU | Animator's Palate : Pacific Rim Cuisine | DRINK OF THE DAY | Key Lime Margarita (Alcoholic) | WEATHER FORECAST | Today: Sunny |
| | Carioca's : South American Cuisine | | Passion Cream Freeze (Non-Alcoholic) | | High: 76°F/24°C |
| | Lumiere's : French Cuisine | | | | Tomorrow: Cloudy |
| | | | High: 82°F/28°C | | |

Evening Attire: Cruise Casual

DINING & LOUNGES

BREAKFAST

| | | |
|------------------------|-------------|--------------------|
| CABANAS | DECK 9, AFT | 7:30 AM - 11:30 AM |
| DAISY'S DE LITES | DECK 9, AFT | 7:00 AM - 9:00 AM |
| LUMIERE'S (À-LA CARTE) | DECK 3, MID | 8:30 AM - 11:30 AM |

LUNCH

| | | |
|------------------------|--------------|--------------------|
| CABANAS | DECK 9, AFT | 11:30 AM - 2:00 PM |
| DAISY'S DE LITES | DECK 9, AFT | 11:00 AM - 6:00 PM |
| LUMIERE'S (À-LA CARTE) | DECK 3, MID | 8:30 AM - 11:30 AM |
| PALO (BRUNCH) | DECK 10, AFT | 9:30 AM - 11:30 AM |
| PETE'S BOILER BITES | DECK 9, AFT | 11:00 AM - 6:00 PM |
| PINOCCHIO'S PIZZERIA | DECK 9, MID | 11:00 AM - 6:00 PM |

DINNER

| | | |
|-------------------------------------|--------------|--------------------|
| ANIMATOR'S PALATE | DECK 4, AFT | 5:45 PM & 8:15 PM |
| CABANAS TABLE SERVICE | DECK 9, AFT | 6:30 PM - 8:30 PM |
| CARIOCA'S | DECK 3, AFT | 5:45 PM & 8:15 PM |
| LUMIERE'S (À-LA CARTE) | DECK 3, MID | 5:45 PM & 8:15 PM |
| PALO (FOR RESERVATIONS CALL 7-6843) | DECK 10, AFT | 6:00 PM - 8:15 PM |
| PETE'S BOILER BITES | DECK 9, AFT | 6:00 PM - 10:00 PM |

LATE NIGHT SNACKS

| | | |
|----------------------|-------------|---------------------|
| O'GILLS PUB | DECK 3, FWD | 10:45 PM - 11:45 PM |
| PINOCCHIO'S PIZZERIA | DECK 9, MID | 9:30 PM - 12:00 AM |
| PROMENADE LOUNGE | DECK 3, AFT | 10:45 PM - 11:45 PM |

ADDED FEATURES

| | | |
|------------------|-------------|---------------------|
| EYE SCREAM | DECK 9, AFT | 11:00 AM - 11:00 PM |
| BEVERAGE STATION | DECK 9, AFT | 24 HOURS |
| ROOM SERVICE | DIAL 7-4330 | 24 HOURS |

ENTERTAINMENT - LOUNGES - BARS

Adults must be 21 and older to consume alcoholic beverages.

| | | |
|----------------------|-------------|------------------------------|
| AFTER HOURS | DECK 3, FWD | (AFTER 9:00 PM. ADULTS ONLY) |
| COVE CAFE (18+) | DECK 9, MID | 6:30 AM - 12:00 AM |
| D LOUNGE | DECK 4, MID | SHOWTIMES |
| FATHOMS (18+) | DECK 3, FWD | 7:00 PM - 2:00 AM |
| FROZONE TREATS | DECK 9, AFT | 10:30 AM - 6:00 PM |
| INTERNET CAFE | DECK 3, AFT | 24 HOURS |
| KEYS (18+) | DECK 3, FWD | 5:30 PM - 12:30 AM |
| O'GILLS PUB (18+) | DECK 3, FWD | 4:30 PM - 12:30 AM |
| PRELUDES | DECK 4, FWD | 5:30 PM - 9:00 PM |
| PROMENADE LOUNGE | DECK 3, AFT | 8:00 AM - 12:00 AM |
| PINOCCHIO'S PIZZERIA | DECK 9, MID | 9:30 AM - 12:00 AM |
| SIGNALS (18+) | DECK 9, FWD | 9:30 AM - 12:00 AM |

Public Health Advisory: Consuming raw or undercooked meats, poultry, seafood, shellfish, or eggs may increase your risk for foodborne illness, especially if you have certain medical condition.

All Ashore: Approx. 12:30 pm
All Aboard: 7:30 pm

Ship's Agent in Key West
P.O. Box 285, Key West, FL 33041
Ms. Julie Kostick