

PERSONAL NAVIGATOR



Sunrise 7:16 am Sunset: 6:18 pm
Evening Attire: Cruise Casual

Today: Cloudy High: 72°F/22°C
Tomorrow: Sunny High: 76°F/24°C

MONDAY, FEBRUARY 2, 2015

DAY AT SEA

Disney WISHES

On the eve of their graduation, three best friends go on a magical journey down the wishing well. A host of Disney characters help them discover the connection between children who are becoming adults, and adults who stay in touch with being a kid at heart.

**WALT DISNEY THEATRE
DECK 3 & 4, FORWARD
6:15 pm & 8:30 pm**

As a courtesy to all Guests, we kindly advise that the saving of seats is **not** permitted in the Walt Disney Theatre.



Assistance available at the entrance to the Walt Disney Theatre 30 minutes prior to show time.



Disney FANTASY Fun Facts

The two huge mosaic walls based on the Disney-Pixar animated feature "Finding Nemo" are showcased in Cabanas casual-dining restaurant on Deck 11. Created for the Disney Fantasy by Italian artists, each wall is more than 25 feet wide and more than 8 feet high and contains approximately 194,500 tiles in 200 colors of hand-crafted Venetian enamel.

A team of nine artists created the mosaics based on Disney-Pixar designs depicting the underwater world of Australia's Great Barrier Reef and characters featured in the motion picture.

Point of Interest

On our voyage to St. Maarten, at approximately 11:00 pm this evening we will be passing Anegada Islands on the Starboard side.



FAMILY VARIETY ACT

Featuring the Comedy and Magic of Magic Dave in this fun for all the family cabaret style show.

Walt Disney Theatre,
Deck 3 & 4, Forward,
2:00 pm
(Doors open at 1:45 pm)

Don't Miss:

Jack-Jack's Incredible Diaper Dash

Lobby Atrium, Deck 3, Midship - 1:15 pm

Calling all baby cruisers! It's time to take to the mat to see who's the fastest crawler of the seven seas! Register your baby 15 minutes prior to the big race.

Anyone Can Cook - Sea Bass (18+)

D Lounge, Deck 4, Midship - 2:15 pm

From our galley to yours. Join our chefs as they show you how to prepare delicious dishes. Today's Menu - Sea Bass

Chip-It Golf (12+)

Lobby Atrium, Deck 3, Midship - 3:00 pm

It's par for the course for our Guests 12 and older to compete on our special "greens" in this fun tournament.

Family Fusion

D Lounge, Deck 4, Midship - 7:30 pm & 9:45 pm

Bring the entire family and test your Disney knowledge in the high-tech interactive game show, Family Fusion.



Sports Simulators

Digital sports simulators are available at Goofy's Sports Deck on Deck 13, Aft. This state-of-the-art virtual sports experience includes golf, basketball, baseball, hockey, football and soccer. Book now at the Port Adventures desk, Deck 5, Midship.

DINNER MENU

Animator's Palate : Pacific Rim Cuisine
Enchanted Garden : Continental Market Cuisine
Royal Court : French Cuisine

DRINK OF THE DAY

Lava Smoothie (Non-Alcoholic)
Yellow Bird (Alcoholic)

IMPORTANT NUMBERS

Fire/Security: 7-3001
Medical Emergency: 7-3000
Health Center: 7-1923

ADULT ACTIVITY HIGHLIGHTS

SENSES SPA FITNESS CLASSES & SEMINARS

Sunrise Stretch - Donald's Pool - 7:00 am
Body Sculpt Boot Camp (Nom. Fee) - Senses Fitness Center - 9:00 am
Acupuncture Seminar: Arthritis Solutions - Senses Fitness Center - 9:15 am
Ultimate Hair Cut Seminar - Senses Spa & Salon - 10:30 am
Detox for Health & Weight Loss - Senses Spa & Salon - 11:30 am
How to Increase Your Metabolism - Senses Spa & Salon - 1:30 pm
Back Pain Solutions - Senses Spa & Salon - 3:15 pm
Group Cycling - Senses Fitness Center - 4:00 pm
Complimentary Footprint Analysis - Senses Spa & Salon - 5:00 pm
Fitness Frenzy (13-17, Nom. Fee) - Senses Fitness Center - 7:00 pm



TASTING CLASSES

Chocolate & Liquor Tasting (21+) - Ooh La La - 12:15 pm
Rum Tasting (21+) - Meridian - 1:00 pm
Champagne Tasting (21+) - Ooh La La - 1:45 pm
Martini Tasting (21+) - Meridian - 3:00 pm
Mixology (21+) - Skyline - 4:00 pm
Tequila & Margarita Tasting (21+) - Ooh La La - 4:30 pm
Whiskey Tasting (21+) - Cove Cafe - 10:00 pm
Cognac Tasting (21+) - Meridian - 10:30 pm
 Please make reservations for tastings at Guest Services for a nominal fee.
 Tasting Seminars are only for Guests 21 and older.

CLUB 18*21 - LUNCH

Royal Court, Deck 3, Midship - 12:15 pm
 Get to know your fellow 18*21 Guests over a spot of lunch.

CLUB 18*21 - XBOX KINECT CHALLENGE

O'Gills Pub, Deck 4, Aft - 3:30 pm
 Take on the challenge in this fun active computer game.

CLUB 18*21 - MIXER

The Tube, Deck 4, Aft - 9:45 pm
 Come join fellow cruisers your own age at our exclusive Club 18*21 event.

WATCH SEMINAR

La Piazza, Deck 4, Aft - 11:45 am
 Join our fine watch expert to learn about the timepieces and where to find the best brands in the ports of calls.

ANYONE CAN COOK - SEA BASS

D Lounge, Deck 4, Midship - 2:15 pm
 From our galley to yours. Join our chefs as they show you how to prepare delicious dishes. Today's Menu - Sea Bass



ICE BREAKERS

The Tube, Deck 4, Aft - 10:00 pm
 Fancy some fun? Want to get to know your fellow Guests? Then join us as we break the ice in this fun filled game show



FUN FOR ALL AGES HIGHLIGHTS



JAKE & THE NEVERLAND PIRATES

D Lounge, Deck 4, Midship - 9:00 am
 AHoy there mates, join us for an adventure in D Lounge with Jake and the Neverland Pirates.

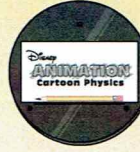

DISNEY ANIMATION: CARTOON PHYSICS

D Lounge, Deck 4, Midship - 9:45 am & 12:30 pm
 Go behind the scenes at Walt Disney Animation Studios and see how flat drawings and pencil lines can come to life through basic techniques such as "Stretch and Squash", and create your own "bouncing ball" animation exercise in this entertaining and fun enrichment program.



DISNEY CRUISE LINE GIFT PACK JACKPOT BINGO

Bingo Pre-Sales start at 11:00 am
D Lounge, Deck 4, Midship - 11:15 am
 Four CASH prize games and four Disney Cruise Line gift packs to be won. The jackpot continues to grow and could go at any time! Pre-Sales start 15 minutes prior to the game.

DISNEY VACATION CLUB GROUP PREVIEW

The Tube, Deck 4, Aft - 12:00 pm
 Want to learn more about taking magical vacations year after year? Please see a Disney Vacation Club representative on Deck 4, Midship, or call 7-2805 from your stateroom phone for more information about our interactive group presentation.



JACK-JACK'S INCREDIBLE DIAPER DASH

Lobby Atrium, Deck 3, Midship - 1:15 pm
 Calling all baby cruisers! It's time to take to the mat to see who's the fastest crawler of the seven seas! Register your baby 15 minutes prior to the big race.



DIAMOND AND GEMSTONE SEMINAR

The Tube, Deck 4, Aft - 3:00 pm
 Join your Port and Shopping Guides, and become an educated shopper. They will teach you about the exotic gemstones found in the Caribbean. FREE Tanzanite earrings for all who attend and a raffle to win a gemstone pendant!

SENSES SPA BINGO

Bingo Pre-Sales start at 4:00 pm
D Lounge, Deck 4, Midship - 4:15 pm
 Four CASH prizes to be won! Plus great spa prizes that will pamper you, including a mini facial and massages all courtesy of the Senses Spa and Salon. Serenity now! Pre-Sales start 15 minutes prior to game.



PLAYHOUSE D LOUNGE

D Lounge, Deck 4, Midship - 5:15 pm
 Calling our youngest of cruisers! Here is a special playtime that is just for you. Come meet new friends; and join in on the fun as your Cruise Staff team takes you through interactive activities made just for you!

FAMILY SUPERSTAR KARAOKE

D Lounge, Deck 4, Midship - 10:15 pm
 Join your Cruise Staff in D Lounge tonight and sing along to your favorite song - fun for everyone.



YOUTH ACTIVITIES HIGHLIGHTS

DINE & PLAY

A convenience for families dining at 8:15 pm, our Youth Activities counselors will be available at 9:15 pm at the entrance of Royal Court, Enchanted Garden and Animator's Palate dining rooms to bring registered children to join the fun in the Youth Activity areas.



Deck 5, Midship (7-5864) 9:00 am - 11:30 pm

OPEN HOUSE

8:00 am - 9:00 am

Your chance to see our toddler space, it's a small world nursery.



Deck 5, Midship (7-1440)
(3-12 years old) 9:00 am - 12:00 am

LITTLE EINSTEIN'S ADVENTURE

11:00 am

Your junior cruisers will have the time of their lives with this program inspired by their favorite show with fun activities guaranteed to make them feel like a little genius!

BIG TOP FUN FEST!

6:00 pm

It's the greatest show on Earth. Come re-discover the circus Disney style with clowns, jugglers and classic Disney cartoons.



Deck 5, Midship (7-1445)
(3-12 years old) 9:00 am - 12:00 am

PISTON CUP CHALLENGE

10:45 am

It's Dinoco time and you're part of the pit crew! Design your own race car and see if you've got what it takes to end up in the winner's circle!

SUPER SLOPPY SCIENCE

2:00 pm

Join Professor Make-O-Mess in some of the most extreme experiments you will ever see in the world of Super Sloppy Science!



Deck 13, Midship (7-9743)
(11-14 years old) 9:00 am - 12:00 am

DISNEY ANIMATION: PERSISTENCE OF VISION

10:45 am

Go behind the scenes at Walt Disney Animation Studios and learn the principles that make animation work, and try your hand at creating your own easy animation demonstration in this fun and fascinating enrichment program.

PICTURE THIS

9:00 pm

Create your own professional picture frame and take a photo with a special guest.



Entrance on Deck 4, Forward (7-9418)
(14-17 years old) 10:00 am - 2:00 am

CROWNING OF THE COUCH POTATO

10:00 pm

Do you think you know your movies, TV and commercials? Well it's time to test your knowledge on all the recent releases.

MAGIC SHOW

11:00 pm

The Magnificent Magician will demonstrate to you some of the best known magic tricks on the sea.

BUENA VISTA THEATRE

Deck 4 & 5, Midship
Today's Movies

DOLBY 3D

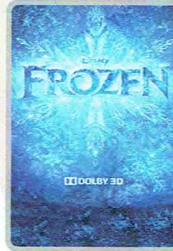

8:45 am
Duration:
1 hr 48 mins
Rating: PG

DOLBY 3D



11:00 am, 6:00 pm
& 8:15 pm
Duration: 1 hr 21 mins
Rating: PG



1:00 pm
Duration:
1 hr 48 mins
Rating: PG

DOLBY 3D

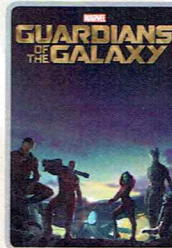

3:15 pm
Duration: 2 hrs 2 mins
Rating: PG-13

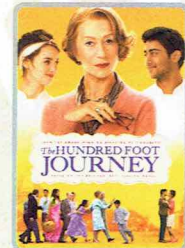

10:15 pm
Duration: 2 hrs 2 mins
Rating: PG



FAMILY GAME SHOW

Bring the entire family and test your Disney knowledge in the high-tech interactive game show, Family Fusion.

*D Lounge,
Deck 4, Midship,
7:30 pm & 9:45 pm*



VARIETY ACT

Featuring the Comedy & Hypnosis of Dale K as he entertains you in his family show. Then this evening in his adult exclusive show.

*The Tube,
Deck 4, Aft,
7:30 pm (Families)
10:30 pm (Adults)*

YOUTH ACTIVITIES OPEN HOUSE

Open House is an opportunity for all to come and participate in a variety of exciting activities and free time in the Oceaneer Club, Oceaneer Lab, it's a small world nursery, Vibe and Edge throughout the cruise. During these times secured programming will still be offered in the other venue for those looking to check their children into care.

Disney's Oceaneer Club: 9:00 am - 10:30 am
Disney's Oceaneer Lab: 5:00 pm - 6:30 pm
Edge: 9:00 am - 10:00 am & 5:00 pm - 6:30 pm
Vibe: 10:00 am - 11:00 am & 6:30 pm - 8:00 pm

MORE TO ENJOY WHILE ONBOARD



ALASKA AWAITS

Take your family on an Alaskan adventure they'll never forget! Sail through magnificent fjords fed by glaciers. Discover untamed nature and walk in the footsteps of prospectors. Begin your adventure today! Visit the Onboard Sales Desk to learn more about our special onboard booking offer.



DISNEY VACATION CLUB® GROUP PREVIEW

Want to learn more about taking magical vacations year after year? Please see a Disney Vacation Club representative on Deck 4, Midship, or call 7-2805 from your stateroom phone for more information about our interactive group presentation.



PORT AND SHOPPING INFORMATION

Join Candice & Mark your shopping guides to learn the difference between a \$10 watch & a \$100,000 watch at the Fine Watch Seminar, then at the Diamond & Gemstone Seminar they will give you insider tips on shopping and negotiating for gemstones in the Caribbean. FREE Tanzanite earrings, FREE Palm Tree Charm & a raffle to win a Larimar Bracelet for all in attendance! Fine Watch Seminar, La Piazza, Deck 4, Aft - 11:45 am. Diamond & Gemstone Seminar, The Tube, Deck 4, Aft at 3:00 pm.



SENSES
SPA & SALON

ELEMIS OXYDERMIE FACIAL

Give your skin what it has been craving. Now you can fight lines, wrinkles, spots and get the radiant glow that's been eluding you. Let us pamper your skin with our new cutting-edge technology that brings Microdermabrasion and oxygen together in one luxurious treatment.

50 minutes for \$169

GUESS THE CARAT!

Guess the carat weight of one of our exquisite Sophia Fiori diamond rings. Whoever guesses closest wins a pair of Midnight Black Sapphire studs! 9:30 am - 7:15 pm. Winners announced and raffle at 7:30 pm. Must be present to win!

White Caps, Deck 3, Forward.

*This offer is not affiliated with Disney Cruise Line®.

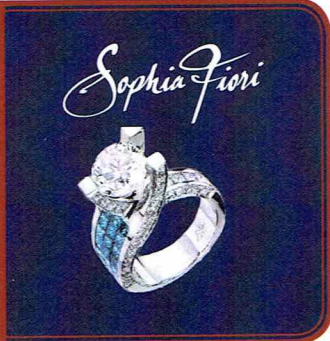

Shutters

GET THE PICTURE!

Ask our friendly photographers about "Get the Picture!" And get the incredible value of an unlimited digital photo package, which includes all of your stateroom photos.

Offer available per stateroom. Visit Shutters today as supplies are limited.

*Terms and conditions apply. The Photo Book is only available for purchase during this cruise.

Connect @ Sea

We are now offering a NEW and improved Internet service to stay connected on your cruise like no other in the industry! Internet packages range from \$0.25 per MB - \$89.00 (1000 MB package). For more information contact your Connect@Sea Expert or Guest Services onboard.

ONBOARD AIRLINE CHECK IN

Stop by the Guest Services Desk, Deck 3, Midship to find out about enrolling in our Onboard Airline Check In Service.

FREE ON DEMAND TV

Watch Disney movies, Hollywood features, ABC shows, and even captioned content, plus much more "On Demand" for FREE in the comfort of your stateroom! Bookmark your movie and come back to watch it later. Press MENU on your stateroom television remote control and follow the prompts.



Port Adventures are designed to ensure that you see the best that our ports have to offer. Explore San Juan and St. Maarten on a land tour, or take an exhilarating Catamaran ride, or an adventure zip line excursion! Explore the two nations of St. Maarten on a land tour or take an exhilarating RIB boat ride from the Dutch to the French side. Our friendly Port Adventures team will help you find the best choices for your family at the Port Adventures Desk, Deck 5, Midship.

SHOPPING

THE PIRATES LEAGUE

Shiver me timbers! Pirates are invading the Bibbidi Bobbidi Boutique tomorrow and are looking to transform you into a swashbuckling pirate to join their crew. Make your reservations by visiting Bibbidi Bobbidi Boutique, Deck 5, Midship or dialing extension 7-9438. Limited space available.

SOPHIA FIORI GUESS THE CARAT WEIGHT

Whoever guesses closest wins a Sophia Fiori fine jewelry piece! 9:30 am - 7:15 pm, Winners Announced tonight at 7:30 pm. Must be present to win. White Caps, Deck 3, Forward.

CRUISE IN STYLE WITH GUESS ACCESSORIES

Head to White Caps for the ultimate destination of fashionable brand name accessories such as Guess watches, sunglasses, and handbags. Discover the elegant men's and women's watches paired with two-tone, silver, gold, and black-colored bands, with selected styles sparkling with Swarovski crystals. Compliment your style with one of the various handbags available, adorned with the iconic Guess logo. Top off your look with a pair of stylish sunglasses and you're ready for day at the port! White Caps, Deck 3 Forward.

TAG HEUER

TAG Heuer is one of the largest and fastest growing Swiss brands and is in a constant quest for innovation and high precision. Stop by White Caps today where you'll discover the luxury and style that is a TAG Heuer watch. White Caps, Deck 3, Forward.

UNIQUE SEA BAGS MADE FROM RECYCLED SAILS

Crafted in Portland, Maine, from real sails collected from sailing communities all over the world, breathing new life into recently retired sails, our totes embody the magic of the sea and bring to every Sea Bags owner a bit of the mystery surrounding the specific sail used in the making of their tote. Visit White Caps today to view the entire collection. Deck 3, Forward.

HAIR BRAIDING ONBOARD

Add some flair to your hair when you visit a Disney Cruise Line® hair braiding station! Stop by a station today for more information and to learn all about the available braiding styles. Subject to restrictions and availability. Deck 11, Midship.

IMPORTANT INFORMATION

Security Notice

All Guests (including children) who wish to disembark the ship are required to present their Key to the World card at the gangway. A photo ID is also required for those Guests who are 18 years of age or older. Guests under the age of 18 are required to have a parent, guardian or other responsible adult sign an authorization form at the Guest Services desk if they wish to go ashore unaccompanied or with any adult from another stateroom.

Sunscreen/Insect Repellent Advisory
Use sunscreen first and protect against mosquito bites and related illnesses by applying insect repellent on top of sunscreen when going ashore. Insect repellent is available for purchase in White Caps.

Cold and Flu Reminder

Please wash hands frequently and thoroughly, particularly before meals. Contact the Health Center by dialing 7-1923, should anyone in your party become ill.

Corridor Quiet Hours

As a courtesy to all our Guests, please recognize quiet hallway hours from 10:00 pm til 8:00 am

Inclement Weather

For the safety of all Guests, outdoor events may be changed due to unforeseen weather conditions.

Environmental Message

With Disney's commitment to the Environment, please refrain from throwing anything over the Ship's side. Thank you!

No Reserved Seats Policy

As a courtesy to all our Guests, we kindly advise that the saving of seats is not permitted in the Walt Disney Theatre, and the saving of the sun loungers is not permitted on Deck 11, 12, and 13. Items left unattended will be returned to lost and found at Guest Services, Deck 3 Midship.

Smoking

For the comfort of our Guests, the following areas are designated as smoking areas:
*Deck 13, forward, port side by Currents
*Deck 12, aft, port side outdoor area that is accessible through the Meridian Lounge
*Deck 4, aft, port side from 6:00 pm to 6:00 am only (all of Deck 4 is non-smoking from 6:00 am to 6:00 pm)
Smoking is prohibited inside all Guest staterooms and on stateroom verandahs. Guests found smoking in their staterooms or on their verandahs will be charged a \$250 stateroom recovery fee. Electronic cigarettes may only be used in designated smoking areas.

Walt Disney Theatre

Theatrical performances may use artificial fog, strobe lights, pyrotechnics and other special effects. For the safety of our performers and the comfort of those around you, the use of any photography, video recording device or any electronic equipment is prohibited.

Verandah Safety

Please do not leave any combustible materials on your balcony when not present in your stateroom for safety reasons.

Morning	8:30	8:45	9:00	9:15	9:30	9:45	10:00	10:15	10:30	10:45	11:00	11:15	11:30	11:45	12:00	12:15	12:30	12:45	1:00	1:15	1:30			
FUNNEL VISION	The Jungle Book (G) Funnel Vision					Mulan (G) Funnel Vision					Pixar Short Films (G) Funnel Vision													
BUENA VISTA THEATRE	Frozen (PG) Duration: 1 Hour 48 Minutes					Alexander...Very Bad Day (PG) Duration: 1 Hour 21 Minutes					Big Hero 6 (PG) Duration: 1 Hour 48 Minutes													
CHARACTERS				Minnie Dk 4, Balcony		Sofia Dk 4, Balcony		Sofia Dk 4, Balcony		Character Dance Party Lobby Atrium			Woody Lobby Atrium (V)		Goofy, Max Dk 4, Balcony									
FUN FOR ALL AGES	Open House - Toddler Time It's a small world nursery < Starts at 8:00 am				Tinker Bell Lobby Atrium (V)		Minnie Dk 4, Balcony		Tinker Bell Lobby Atrium (V)		Disney Cruise Line Gift Pack Jackpot													
ADULTS	Friends of Bill W. Outlook		Seminar: Arthritis Solutions Senses Fitness Center		Crafts: Tile Coasters O'Gills Pub		Movie Quotes Trivia O'Gills Pub		Crafts: Origami Creations O'Gills Pub		Watch Seminar La Piazza		Singles' Lunch Royal Court		Boot Camp (Nom. Fee) Senses Fitness Center		Ultimate Hair Cut Seminar Senses Spa & Salon		Detox for Health & Weight Loss Senses Spa & Salon		Know It All Trivia O'Gills Pub		Rum Tasting (21+) Meridian	
VIBE 14-17 YEARS OLD	Youth Activities Open House					Xbox Challenge					Super Sloppy Science					Bingo								
EDGE 11-14 YEARS OLD	Youth Activities Open House					Cards Tournament					Disney Animation: Persistence of Vision					GAGA Ball								
OCEANEER LAB 3-12 YEARS OLD	Game Challenge					Magic PlayFloor					Piston Cup Challenge					Pictionary		Craft Corner						
OCEANEER CLUB 3-12 YEARS OLD	Youth Activities Open House					Memory Wall					Little Einstein's Adventure					Lunch		Journey to Neverland						

Afternoon	1:45	2:00	2:15	2:30	2:45	3:00	3:15	3:30	3:45	4:00	4:15	4:30	4:45	5:00	5:15	5:30	5:45	6:00	6:15	6:30	6:45									
FUNNEL VISION	Hercules (G) Funnel Vision					Tangled (PG) Funnel Vision					Wreck-It Ralph (PG) Funnel Vision																			
BUENA VISTA THEATRE	Mickey Dk 4, Balcony					Goofy, Max Dk 4, Balcony					Pluto Preludes					Mickey Dk 4, Balcony					Phineas & Ferb Lobby Atrium (H)					Pinocchio Dk 4, Balcony				
CHARACTERS	Woody Lobby Atrium (V)			Chip & Dale Dk 4, Balcony		Stitch Preludes		Ariel Preludes																						
FUN FOR ALL AGES					Bingo Pre-Sales		Senses Spa Jackpot 		Playhouse D Lounge D Lounge		Classic Jazz with Fine Whines La Piazza				Crafts: Origami Frogs La Piazza		Crafts: Paper Plane Making La Piazza		Disney Trivia La Piazza		Crafts: 3D Crafts La Piazza		Live Piano with Steve Merritt Lobby Atrium							
ADULTS	70's Music Trivia O'Gills Pub		Anyone Can Cook - Sea Bass D Lounge		Diamond and Gemstone Seminar The Tube		Club 18*21 - Xbox Kinect Challenge O'Gills Pub		Margarita Tasting (21+) Ooh La La		Footprint Analysis Senses Spa & Salon		Pub Quiz O'Gills Pub		Champagne Tasting (21+) Ooh La La		TV Tunes Trivia O'Gills Pub		Back Pain Solutions Senses Spa & Salon		Group Cycling Senses Fitness Center									
VIBE 14-17 YEARS OLD	Bingo					Chillin' in Vibe					Dive into DJ'ing					Cards Tournament					Open House									
EDGE 11-14 YEARS OLD	Brains and Brawns					Sports Deck Fun					Youth Activities Open House					Disney Cruise Line Trivia														
OCEANEER LAB 3-12 YEARS OLD	Craft Corner		Super Sloppy Science		Relay Games		Disney Animation: Creating a Character		Youth Activities Open House		Pathfinders		Game Challenge		Magic PlayFloor															
OCEANEER CLUB 3-12 YEARS OLD	Relay Games		Pathfinders		Magic PlayFloor		Dinner		Big Top Fun Fest!		Game Challenge		Dress Up Fun		Dance Party															

Evening	7:00	7:15	7:30	7:45	8:00	8:15	8:30	8:45	9:00	9:15	9:30	9:45	10:00	10:15	10:30	10:45	11:00	11:15	11:30	11:45	12:00			
FUNNEL VISION	The Incredibles (PG) Funnel Vision					Bedknobs and Broomsticks Funnel Vision					The Hundred-Foot Journey (PG) Duration: 2 Hours 2 Minutes													
BUENA VISTA THEATRE	Alexander...Very Bad Day (PG) Duration: 1 Hour 21 Minutes					The Hundred-Foot Journey (PG) Duration: 2 Hours 2 Minutes																		
CHARACTERS	Donald Dk 4, Balcony		Minnie Dk 4, Balcony		Phineas & Ferb Lobby Atrium (H)		Stitch Preludes		Pinocchio Preludes		Pluto Dk 4, Balcony													
FUN FOR ALL AGES	Family Dance Party The Tube										Live Music with Dreem Duo Lobby Atrium		Live Music with Dreem Duo Lobby Atrium											
ADULTS	Classic Jazz with Fine Whines La Piazza		DJ Requests The Tube		Ice Breakers The Tube		The Comedy & Hypnosis of DALE K The Tube		70's Remix with Club DJ Jon Blak The Tube		Live Guitar: Beatles Tribute O'Gills Pub		Club 18*21 - Mixer The Tube		Live Piano with Steve Merritt La Piazza									
VIBE 14-17 YEARS OLD	Youth Activities Open House					Pump It Up					Crowning of the Couch Potato					Magic Show		Gender Wars						
EDGE 11-14 YEARS OLD	Disney Cruise Line Trivia					ESPN Dream Team Draft Day - Football					Picture This					That's Hilarious		Gender Wars		Dance Party				
OCEANEER LAB 3-12 YEARS OLD	Pathfinders		Anyone Can Cook: Cupcakes		Get the Hook		Super Sloppy Science		Game Challenge		Craft Corner		Magic PlayFloor											
OCEANEER CLUB 3-12 YEARS OLD	Game Challenge		Once Upon a Time		Color Yourself Heroic		Heffalump Expodishun		Cartoon Time		Magic PlayFloor		Movie Madness		Craft Corner		Dress Up Fun							

Symbol for activities that will be repeated during the cruise

Youth Activities Open House

FOLD

Fold along the dotted lines and take me with you so you don't miss any of the fun!

FOLD

IN THE SPOTLIGHT SERIES

GOOVE IT! SERIES

JUMP UP! SERIES

CREATE & INVENT SERIES

CLUBHOUSE SERIES

STORYBOOK SERIES

BUENA VISTA THEATRE

Deck 4 & 5, Midship

DOLBY 3D DOLBY 3D DOLBY 3D



8:45 am Duration: 1 hr 48 mins Rating: PG	11:00 am, 6:00 pm Duration: 8 & 8:15 pm Rating: PG	11:00 am Duration: 1 hr 48 mins Rating: PG	3:15 pm Duration: 2 hrs 2 mins Rating: PG-13	10:15 pm Duration: 2 hrs 2 mins Rating: PG
---	--	--	--	--

Character Appearances

PRINCESS MINNIE Deck 4, Balcony 9:45 am & 10:45 am	PLUTO Preludes - 4:30 pm Deck 4, Balcony - 10:00 pm
TINKER BELL Lobby Atrium (V) 10:00 am & 11:15 am	STITCH Preludes - 5:00 pm & 10:00 pm
PRINCESS SOFIA Deck 4, Balcony 10:15 am & 11:15 am	PHINEAS & FERB Lobby Atrium (H) 5:30 pm, 7:45 pm & 9:45 pm
CHARACTER DANCE PARTY Lobby Atrium - 12:30 pm	ARIEL Preludes - 5:30 pm
WOODY & JESSIE Lobby Atrium (V) 1:15 pm & 2:15 pm	PINOCCHIO Deck 4, Balcony - 5:45 pm Preludes - 9:30 pm
GOOFY & MAX Deck 4, Balcony 1:30 pm & 2:30 pm	DONALD DUCK Deck 4, Balcony - 7:15 pm
MICKEY MOUSE Deck 4, Balcony 2:00 pm, 5:15 pm & 9:30 pm	CINDERELLA Lobby Atrium - 7:30 pm
CHIP & DALE Deck 4, Balcony - 3:00 pm	MINNIE MOUSE Deck 4, Balcony - 7:45 pm

(H) Hallway - (S) Starboard Side - (P) Port Side - (V) Vestibule
For details of daily Disney character appearances, refer to the character line on your Navigator Grid, or the digital character board in the Lobby Atrium.

YOUTH ACTIVITIES THEMED EXPERIENCES

- CLUBHOUSE SERIES** focuses on movement and features content which appeals to younger children.
- JUMP UP! SERIES** includes large group games & movement-oriented activities.
- IN THE SPOTLIGHT SERIES** focuses on children's stage presence with lots of activities and enthusiasm.
- STORYBOOK SERIES** is designed with a strong connection to the Disney classic stories.
- CREATE & INVENT SERIES** will have a tactile focus allowing children to create and admire their work.
- SOLVE IT! SERIES** are less active, but will challenge children with problem/solutions-based activities.
- YOUTH ACTIVITIES OPEN HOUSE** A non-secured program with activities for families, adults and children of all ages to enjoy together.

SHIP DIRECTORY

YOUTH ACTIVITIES		
DISNEY'S OCEANEER CLUB	DECK 5, MID	9:00 AM - 12:00 AM
DISNEY'S OCEANEER LAB	DECK 5, MID	9:00 AM - 12:00 AM
EDGE	DECK 13, MID	9:00 AM - 12:00 AM
VIBE	DECK 4, FWD	10:00 AM - 2:00 AM
IT'S A SMALL WORLD NURSERY	DECK 5, MID	9:00 AM - 11:30 PM
POOLS & MORE		
* Children under 12 must have adult supervision in pool areas.		
AQUADUCK	DECK 12, MID	9:00 AM - 11:00 PM
AQUALAB	DECK 12, AFT	10:00 AM - 6:00 PM
DONALD'S POOL	DECK 11, MID	9:00 AM - 6:00 PM 8:00 PM - 10:00 PM
MICKEY'S POOL	DECK 11, MID	8:30 AM - 10:30 PM
MICKEY'S SLIDE	DECK 11, MID	9:00 AM - 6:00 PM
NEMO'S REEF	DECK 11, MID	9:00 AM - 6:00 PM
QUIET COVE POOL (18+)	DECK 11, FWD	8:00 AM - 10:00 PM
SATELLITE FALLS	DECK 13, FWD	6:00 AM - 8:00 PM
Complimentary pool vests are available for children to use in the pools onboard. They are located on the pool deck.		
RECREATION		
GOLF/SPORTS SIMULATORS	DECK 13, AFT	9:00 AM - 6:00 PM
GOOFY GOLF	DECK 13, AFT	8:00 AM - 10:00 PM
GOOFY'S SPORTS DECK	DECK 13, AFT	8:00 AM - 6:00 PM 8:00 AM - 6:00 PM
MIDSHIP DETECTIVE AGENCY	DECKS 2 & 5, MID	9:00 AM - 10:00 PM
PORT ADVENTURES DESK	DECK 5, MID	9:00 AM - 5:00 PM 7:00 PM - 8:30 PM
SENSES FITNESS CENTER (18+)	DECK 11, FWD	6:30 AM - 10:00 PM
GENERAL INFORMATION		
ARR-CADE	DECK 11, AFT	24 HOURS
DISNEY VACATION CLUB	DECK 4, MID	9:00 AM - 11:00 AM 2:30 PM - 10:00 PM
GUEST SERVICES	DECK 3, MID	24 HOURS
MEDICAL HEALTH CENTER	DECK 1, FWD	9:30 AM - 11:00 AM 4:30 PM - 7:00 PM
ONBOARD SALES DESK	DECK 4, MID	10:00 AM - 12:00 PM 2:00 PM - 6:00 PM 7:30 PM - 8:30 PM
PORT & SHOPPING DESK	DECK 4, MID	10:00 AM - 11:30 AM 7:30 PM - 8:30 PM
PRELUDES	DECK 3, FWD	2:30 PM - 3:15 PM 5:45 PM - 6:30 PM 8:00 PM - 8:45 PM 10:30 PM - 11:30 PM
SENSES SPA AND SALON	DECK 11, FWD	8:00 AM - 10:00 PM
SHUTTERS PHOTO GALLERY	DECK 4, MID	10:00 AM - 11:00 PM
SHUTTERS DIGITAL	DECK 4, MID	24 HOURS
SHOPPING		
BIBBIDI BOBBIDI BOUTIQUE	DECK 5, MID	9:00 AM - 9:00 PM
MICKEY'S MAINSAIL	DECK 3, FWD	9:30 AM - 11:00 PM
QUACKS	DECK 11, MID	10:00 AM - 4:00 PM
SEA TREASURES	DECK 3, FWD	9:30 AM - 11:00 PM
VISTA GALLERY	DECK 4, MID	10:00 AM - 10:00 PM
WHITE CAPS	DECK 3, FWD	9:30 AM - 11:00 PM
WHOZITS & WHATZITS	DECK 11, MID	10:00 AM - 4:00 PM

DINNER MENU	Animator's Palate : Pacific Rim Cuisine	DRINK OF THE DAY	Lava Smoothie (Non-Alcoholic)	Today: Cloudy
	Enchanted Garden : Continental Market Cuisine		Yellow Bird (Alcoholic)	High: 72°F/22°C
	Royal Court : French Cuisine			Tomorrow: Sunny
Dining Times: 5:45pm & 8:15pm		High: 76°F/24°C		

Evening Attire: Cruise Casual

DINING & LOUNGES

BREAKFAST		
CABANAS CONTINENTAL	DECK 11, AFT	7:00 AM - 7:30 AM
CABANAS	DECK 11, AFT	7:30 AM - 11:30 AM
ENCHANTED GARDEN	DECK 2, MID	9:00 AM - 11:00 AM
ROYAL COURT	DECK 3, MID	8:00 AM - 9:30 AM
LUNCH		
CABANAS	DECK 11, AFT	11:30 AM - 2:00 PM
FILLMORE'S FAVORITES	DECK 11, MID	11:00 AM - 6:30 PM
LUIGI'S PIZZA	DECK 11, MID	11:00 AM - 6:30 PM
ROYAL COURT	DECK 3, MID	12:00 PM - 1:30 PM
TOW MATER'S GRILL	DECK 11, MID	11:00 AM - 11:00 PM
DINNER		
ANIMATOR'S PALATE	DECK 3, AFT	5:45 PM & 8:15 PM
ENCHANTED GARDEN	DECK 2, MID	5:45 PM & 8:15 PM
ROYAL COURT	DECK 3, MID	5:45 PM & 8:15 PM
CABANAS TABLE SERVICE	DECK 11, AFT	6:30 PM - 8:30 PM
PALO (18+) (RESERVATIONS REQ. & NOM. FEE APPLIES)	DECK 12, AFT	6:00 PM - 8:30 PM
REMY (18+) (RESERVATIONS REQ. & NOM. FEE APPLIES)	DECK 12, AFT	6:00 PM - 8:30 PM
LATE NIGHT SNACKS		
LA PIAZZA (18+)	DECK 4, AFT	10:45 PM - 11:45 PM
LUIGI'S PIZZA	DECK 11, MID	9:30 PM - 12:30 AM
ADDED FEATURES		
BEVERAGE STATION	DECK 11, MID	24 HOURS
EYE SCREAM	DECK 11, MID	11:00 AM - 11:00 PM
ROOM SERVICE	DIAL 0	24 HOURS
ENTERTAINMENT - LOUNGES - BARS		
Adults must be 21 and older to consume alcoholic beverages.		
BON VOYAGE	DECK 3, MID	10:00 AM - 11:30 PM
COVE BAR (18+)	DECK 11, FWD	10:00 AM - 11:00 PM
COVE CAFE (18+)	DECK 11, FWD	7:00 AM - 12:00 AM
CURRENTS (18+)	DECK 13, FWD	10:00 AM - 11:30 PM
D LOUNGE	DECK 4, MID	SHOWTIMES
FROZONE TREATS	DECK 11, MID	10:00 AM - 10:00 PM
LA PIAZZA (18+ AFTER 9:00 P.M.)	DECK 4, AFT	3:00 PM - 12:00 AM
MERIDIAN (18+)	DECK 12, AFT	10:00 AM - 12:00 AM
O'GILLS PUB (18+ AFTER 9:00 PM)	DECK 4, AFT	12:00 PM - 12:00 AM
OOH LA LA (18+)	DECK 4, AFT	5:30 PM - 12:00 AM
OUTLOOK	DECK 14, MID	
SKYLINE (18+)	DECK 4, AFT	5:30 PM - 12:30 PM
THE TUBE (18+ AFTER 9:00 P.M.)	DECK 4, AFT	7:00 PM - 8:15 PM 9:30 PM - 2:00 AM
VISTA CAFE	DECK 4, MID	7:00 AM - 11:00 PM
WAVES	DECK 12, AFT	10:00 AM - 6:00 PM

Public Health Advisory: Consuming raw or under-cooked meats, poultry, seafood, shellfish, or eggs may increase your risk for food borne illness, especially if you have certain medical condition

GOOFY'S SPORTS Digital Simulators

Sports Simulator (Basketball, Baseball, Hockey, Football or Soccer) \$12 / half hr, \$20 / hr

Golf Simulator \$25 / half hr, \$45 / hr

Reservations can be made at the Port Adventures Desk, Deck 5, Midship or at the Simulators, Deck 13, Aft