

PERSONAL NAVIGATOR

Disney DREAM

WEDNESDAY, FEBRUARY 11, 2015

Sunrise: 6:50 am Sunset: 6:01 pm
Evening Attire: Pirate or Cruise Casual
All Ashore: 8:30 am All Aboard: 4:45 pm
Gangway: Deck 1, Midship/Deck 1, Aft &
Today: Partly Sunny High: 68°F/20°C
Tomorrow: Sunny High: 70°F/21°C

DISNEY'S CASTAWAY CAY

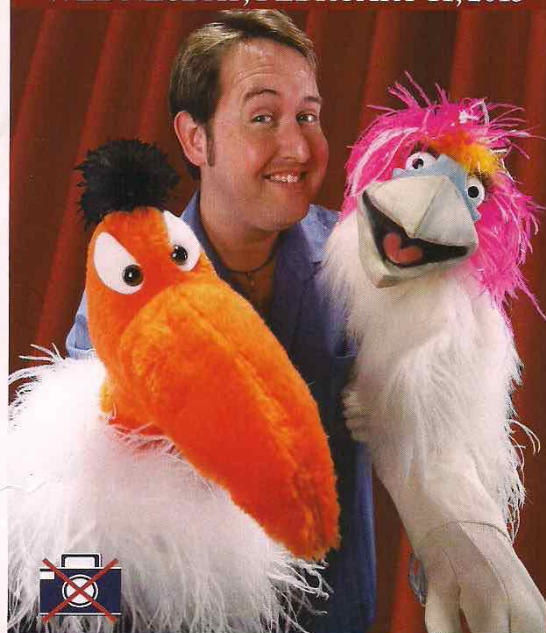

The Comedy & Ventriloquism of Kevin Johnson

WALT DISNEY THEATRE
DECK 3 & 4, FORWARD

6:15 pm & 8:30 pm

As a courtesy to all Guests, we kindly advise that the saving of seats is **not** permitted in the Walt Disney Theatre.



Assistance available at the entrance to the Walt Disney Theatre 30 minutes prior to show time.

Disney's Castaway Cay

Reserved exclusively for Guests on Disney Cruise Line Bahamian and Caribbean cruise vacations, Castaway Cay is Disney's private port-of-call paradise. On this island, enjoy tropical leisure activities, such as snorkeling, boating, swimming and sunbathing.

Friendly Reminders

- Serenity Bay is reserved for Guests 18 and older.
- Your Key To The World Card will need to be used for all transactions on Disney's Castaway Cay except for the Post Office.
- A limited number of all-terrain wheelchairs are available across from Scuttle's Cove.
- For your convenience, beach towels are available as you leave the ship; please return them at the gangway at the end of your day.
- Due to our commitment to the environment, we ask that seashells, coral and other natural treasures be left undisturbed at Disney's Castaway Cay for all to enjoy.

Did you know?

AquaDuck water coaster evolved from the idea of having a "lazy river" experience on the perimeter of the main "sundeck."

It's a Pirate Celebration, me hearties! Come experience all the pirate fun alongside Captain Mickey Mouse and his famous pirate crew.
(Weather Permitting)
7:45 pm - 8:05 pm
Deck 11 & 12, Midship
marks the spot

Buccaneer Blast
Fireworks
10:30 pm
Deck 11 & 12, Midship
marks the spot
(Weather Permitting)

Don't Miss:

runDisney: Castaway Cay 5K (10+)

D Lounge, Deck 4, Midship - 8:15 am

Runners (10+) meet at 8:15 am. We will depart the ship at 8:30 am, and make our way to the Bike Rentals where the run will begin.

Crab Races

Island Gazebo 1, Disney's Castaway Cay - 11:45 am

Island Gazebo 2, Disney's Castaway Cay - 12:45 pm

Watch some local sea creatures make a break for the finish line.

Art of The Theme Show Tour (18+)

Meridian, Deck 12, Aft - 2:30 pm

Join us on a guided ship tour and discover the key ingredients that make the Disney Dream cruise ship one-of-a-kind.

A Pirate's Life For Me

D Lounge, Deck 4, Midship - 6:30 pm & 9:45 pm

Calling all Pirates, we be! If ye have an adventurous spirit or pirate savvy, come spin the "Wheel of Destiny" for a treasure trove of fun be ripe for the takin' in this action packed pirate game show.

Shutters

Visit Shutters for all your photographic needs, from digital cameras, batteries, binoculars and accessories. All photos taken during this cruise will be available for viewing on our photo kiosks at Shutters, as well as in your photo folder at Shutters, Deck 4, Midship.

DINNER MENU

Animator's Palate: Pirate's Menu
Enchanted Garden: Pirate's Menu
Royal Palace: Pirate's Menu

DRINK OF THE DAY

Paradise Punch (Alcoholic)
Coco Bali (Non Alcoholic)

IMPORTANT NUMBERS

Fire/Security	7-3001
Medical Emergency	7-3000
Health Center	7-1923

ADULT ACTIVITY HIGHLIGHTS

SENSES SPA FITNESS CLASSES & SEMINARS

Wake Up & Stretch Class - Senses Fitness Center - 7:00 am
Fab Abs - Senses Fitness Center - 7:30 am
Body Sculpt Boot Camp (Nom. Fee) - Senses Fitness Center - 8:00 am
Group Cycling - Senses Fitness Center - 9:00 am
Yoga on the Beach - Serenity Bay - 10:30 am
Acupuncture Digestive Management - Senses Fitness Center - 2:30 pm
Good Feet: Relieving Back Pain - Senses Fitness Center - 3:00 pm
Secrets to a Flatter Stomach - Senses Fitness Center - 3:30 pm
Acupuncture Seminar: Asthma & Allergy Management - Senses Fitness Center - 4:00 pm



TASTING CLASSES

Beer Tasting (21+) - 687 Pub - 3:30 pm
Mixology (21+) - Skyline - 4:00 pm
Whiskey Tasting (21+) - Cove Cafe - 9:30 pm
Cognac Tasting (21+) - Meridian - 9:30 pm
 Please make reservations for tastings at Guest Services for a nominal fee.
 Tasting Seminars are only for Guests 21 and older.

CLUB 18*21 - BASKETBALL FREE THROW

In Da Shade Game Pavilion, Disney's Castaway Cay - 1:00 pm
 Join your Cruise Staff in this fun tournament and see how many you can sink in 30 seconds!

CLUB
18*21

CLUB 18*21 - MINI GOLF

Goofy Golf, Deck 13, Aft - 4:45 pm
 Can you get a hole in one? Give it a try with some mini golf.

CLUB 18*21 - MIXER

Currents, Deck 13, Forward - 10:00 pm
 Club 18*21 is an exclusive gathering for young adult Guests. Come meet some of your fellow cruisers and share stories of your cruise thus far, before we head up on deck for Buccaneer Blast and Club Pirate.

SINGLES' MINGLE

Pink, Deck 4, Aft - 5:15 pm
 Single, single parent or just traveling alone? Join your Cruise Staff for an informal gathering.

KRAZY KARAOKE FOLLOWED BY CRUISE STAFF DJ

Evolution, Deck 4, Aft - 11:00 pm
 Take to the stage, grab a microphone and sing your favorite tunes. Then join your Cruise Staff DJ as they play some of your favorite tunes.



FUN FOR ALL AGES HIGHLIGHTS

RUNDISNEY: CASTAWAY CAY 5K (10+)

D Lounge, Deck 4, Midship - 8:15 am
 Runners (10+) meet at 8:15 am. We will depart the ship at 8:30 am, and make our way to the Bike Rentals where the run will begin.

ISLAND POWER WALK

Post Office, Disney's Castaway Cay - 9:30 am
 Join your Cruise Staff for a brisk walk around the island. Walk will begin 15 minutes after the scheduled meet time.

CRAB RACES

Island Gazebo 1, Disney's Castaway Cay - 11:45 am
Island Gazebo 2, Disney's Castaway Cay - 12:45 pm
 Watch some local sea creatures make a break for the finish line.

LIVE MUSIC WITH ANDREA & RAFAELA

Island Gazebo 1, Disney's Castaway Cay - 12:45 pm, 1:45 pm & 2:45 pm
 Join Andrea and Rafacla as they play live for your listening pleasure.

TODDLER TIME

D Lounge, Deck 4, Midship - 2:30 pm
 Join us for some fun activities that your toddler is sure to enjoy.



DISNEY ANIMATION: CREATING A CHARACTER

D Lounge, Deck 4, Midship - 3:00 pm
 Go behind the scenes at Walt Disney Animation Studios as Walt Disney himself talks about his most famous characters, then learn the basic techniques of drawing Mickey and Donald in this fun and interesting enrichment program.

DISNEY TRIVIA

District Lounge, Deck 4, Aft - 3:45 pm
 Navigate your way through a round of questions to test how much you really know about Disney.

DOUBLE UP JACKPOT BINGO

Bingo Pre-Sales start at 4:00 pm
D Lounge, Deck 4, Midship - 4:15 pm
 Special double up session: All electronic cards purchased will be doubled! The snowball jackpot continues to grow and could be won today! Pre-Sales start 15 minutes prior to the game.



DISNEY VACATION CLUB GROUP PREVIEW

Evolution, Deck 4, Aft - 4:30 pm
 Want to learn more about taking magical vacations year after year? Please see a Disney Vacation Club representative on Deck 4, Midship, or call 7-2805 from your stateroom phone for more information about our interactive group presentation.



A PIRATE'S LIFE FOR ME

D Lounge, Deck 4, Midship - 6:30 pm & 9:45 pm
 Calling all Pirates, we be! If ye have an adventurous spirit or pirate savvy, come spin the "Wheel of Destiny" for a treasure trove of fun be ripe for the takin' in this action packed pirate game show.



MICKEY'S PIRATES IN THE CARIBBEAN

Deck Stage, Deck 11, Midship - 7:45 pm
 It's a Pirate Celebration, me hearties! Come experience all the pirate fun alongside Captain Mickey Mouse and his famous pirate crew. Play, dance and acquire all the pirate skills needed to become an official member of Mickey's Pirate Crew! (Weather Permitting)



YOUTH ACTIVITIES HIGHLIGHTS

Dine & Play

A convenience for families dining at 8:15 pm, our Youth Activities counselors will be available at 9:15 pm at the entrance of Royal Palace, Enchanted Garden and Animator's Palate dining rooms to bring registered children to join the fun in the Youth Activities areas.



Deck 5, Midship (7-1440) 5:00 pm - 10:30 pm
(3 - 12 years old)

SO YOU WANT TO BE A PIRATE?

6:15 pm & 8:30 pm

Have you learned about life on the high seas? Do you have what it takes to be a pirate? Join Captain Hook and friends to find out!

MAGIC PLAYFLOOR

7:15 pm & 9:30 pm

Explore the latest technology of the Disney's Oceaneer Club Magic PlayFloor.



Deck 5, Midship (7-1445) 4:00 pm - 1:00 am
(3 - 12 years old)

A PIRATE'S LIFE FOR ME

6:30 pm

Yo ho, yo ho, a Pirate's Life for Me! Aarrgh me mateys! Put your knowledge to the test!

ANYONE CAN COOK

7:15 pm

Anyone can cook as we work together to create some of our favorite treats.



Deck 13, Midship (7-9743) 4:00 pm - 11:45 pm
(11 - 14 years old)

GENDER WARS

5:00 pm

Join us as we find out who really are the kings or queens of the castle.

TRIVIA CHALLENGE

8:30 pm

Hope you've been studying - it's trivia time! Who will be the first to answer correctly and be ultimate trivia challenge winner?



Entrance on Deck 4, Forward (7-9417)
(14 - 17 years old)
5:00 pm - 2:00 am

BRING IT!

9:45 pm

How much do you think you know? Test your knowledge in this Music Challenge, where you will be pitted head to head.

GOTCHA REGISTRATION

11:00 pm

Stop by and register for Gotcha.

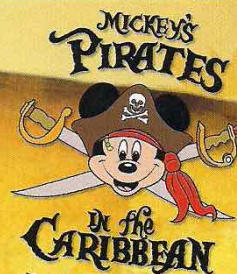

7:45 pm - 8:05 pm

Pirate Games start at 7:30 pm
Deck Stage, Deck 11, Midship

It's a Pirate Celebration, me hearties!
Come experience all the pirate fun alongside Captain Mickey Mouse and his famous pirate crew.
(Weather Permitting)

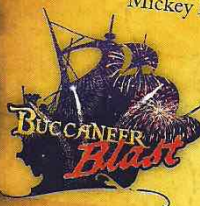

Buccaneer Blast Fireworks

What's a pirate party without some fireworks to remind the other ships who be ruling the oceans blue?

10:30 pm

Deck 11 & 12, Midship
mark the spot

Fireworks will be on display Starboard side
Seen best from Deck 11, center pool area, and on Deck 12.

Club Pirate

If ye be a fan of Pirates of the Caribbean, tis time to revel in the night at the hottest dance club in all the seven seas.
(Immediately following Buccaneer Blast)



BUENA VISTA THEATRE

Deck 4 & 5, Midship
Today's Movies



8:30 am
Duration:
2 hrs 2 mins
Rating: PG-13



11:00 am
Duration:
1 hr 39 mins
Rating: PG

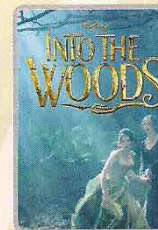

1:00 pm & 11:00 pm
Duration:
2 hrs 4 mins
Rating: PG

DOLBY 3D



3:45 pm
Duration: 1 hr 21 mins
Rating: PG



5:45 pm & 8:15 pm
Duration: 1 hr 48 mins
Rating: PG

MORE TO ENJOY WHILE ONBOARD

MORE MAGIC IN EUROPE

Set sail for Europe! Travel with Disney Cruise Line to the Mediterranean - a region that conjures up a romantic past. Home to some of the world's oldest civilizations, trade routes and cultures, this region offers a diverse blend of cities and cultures. Sail to such countries as Italy, France, Spain and Portugal. Begin your adventure today! Visit the Onboard Sales Desk for more information.

DISNEY VACATION CLUB® GROUP PREVIEW

Want to learn more about taking magical vacations year after year? Please see a Disney Vacation Club representative on Deck 4, Midship, or call 7-2805 from your stateroom phone for more information about our interactive group presentation.

FREE ON DEMAND TV

Watch Disney movies, Hollywood features, ABC shows, and even captioned content, plus much more "On Demand" for FREE in the comfort of your stateroom! Bookmark your movie and come back to watch it later. Press MENU on your stateroom television remote control and follow the prompts.



IONITHERMIE SLIMMING & DETOX TREATMENT:

Lose 1-8 inches in one session! Ionithermie firms and tones, reduces appearance of cellulite and fluid retention and enhances blood circulation and body's metabolism.

One 50 minute session for \$155.

Buy two services for \$299 and get the third service complimentary.

Senses Spa, Deck 11, Forward, Ext 7-1465.

DOONEY & BOURKE ON THE DREAM

These stylish bags feature two collections to embody the spirit of Disney Cruise Line's adventures at sea. Our nautical blue and white theme is adorned with the Disney Cruise Line wave logo.

There are different shapes, sizes, and styles to fit your needs. Come discover the bag that is right for you.

WHITECAPS
Deck 3, Forward



GET THE PICTURE

Ask your friendly Shutters staff about Get the Picture! and the incredible value of a digital photo package, which includes all of your Stateroom's photos. Visit Shutters today, as supplies are limited.

**Terms and conditions apply. Photos captured on your vacation are only available for purchase during this cruise.

PORT ADVENTURES

Welcome to Disney's Island Paradise Castaway Cay! Today is the day to relax in an inner tube, snorkel in the Caribbean blue, get up-close and personal to real life stingrays or fly high in the sky on a parasail excursion during a breathtaking aerial adventure. Visit Marge's Barges or one of the rental locations and our friendly team will assist in making any last minute bookings.

PORT ADVENTURES MEETING TIMES AND LOCATIONS

As per ticket	Castaway Ray's Stingray Adventure	Gil's Fins and Boats
As per ticket	Glass Bottom Boat	Marge's Barges
As per ticket	Castaway Cay Bottom Fishing	Marge's Barges
As per ticket	Seahorse Catamaran Snorkel	Marge's Barges
As per ticket	Nature Walk and Kayaking	As per ticket
As per ticket	Parasailing	Marge's Barges
9:00 am meet	Teen Wild Side	Vibe
As per ticket	Watercraft Ski Adventure	Boat Beach

DISNEY'S CASTAWAY CAY ISLAND RENTALS

Bicycles	8:30 am - 4:00 pm	Near Cookies Too
Boats	8:30 am - 4:00 pm	Boat Beach
Snorkeling Gear	8:30 am - 3:30 pm	Gil's Fins and Boats / Flippers and Floats
Float	8:30 am - 3:30 pm	Gil's Fins and Boats / Flippers and Floats
Getaway Package	8:30 am - 3:30 pm	Gil's Fins and Boats / Flippers and Floats

Reservations can be made on the island at each rental location. Castaway Ray's walk up reservations can be made at Gil's Fins and Boats on Family Beach.

SHOPPING

HEARTS ON FIRE DIAMOND JEWELRY

Make your outfit shine when you wear a Hearts on Fire jewelry piece with diamonds created by master craftsmen who hand cut the diamond to brilliantly reflect the light it captures. View the elegant designs by Hearts on Fire when you visit White Caps, Deck 3 Forward.

PIRATE PARTY GEAR

Arrgh... It's time to embrace your inner pirate! Make your way to Mickey's Mainsail, Deck 3 Forward, to find a treasure trove of pirate gear. From eye patches and swords to Pirate Mickey Ear Hats, Mickey's Mainsail has all the pirate loot you need for Pirate Night! Complete your pirate attire and light up the night with glow merchandise available at Quacks, Deck 11 Midship, only on Pirate Night!

PIRATE TRANSFORMATIONS WITH SKULLS & SCURRY

Pirates have taken over the Disney Dream Cruise Ship and are looking for rough scallywags to join their crew! Guests ages 3 and up will have the opportunity to be transformed into plundering pirates with Skulls & Scurry in time for Pirate Night. Transformations will begin at 5:30 pm at Deck 11, Midship, Port Side. All other pirate gear can be found tonight at Mickey's Mainsail, Deck 3, Forward.

DARREN WILSON ART AND MORE!

Visit the Vista Gallery today where you can admire beautiful artwork featuring some of your favorite Disney characters created by celebrated artists such as Darren Wilson. From original canvas paintings to smaller print copies, the Vista Gallery offers the opportunity for you to take some of the magic home! Deck 4, Midship.

STYLISH DISNEY CRUISE LINE APPAREL

Head to Sea Treasures where you'll find the new "Ahoy Minnie" collection. Inspired by Minnie's classic style, the items in this collection features trendy nautical-themed designs created especially for Disney Cruise Line. Tie your outfit together with apparel and accessories from the nautical rope-inspired Disney Cruise Line collection "Mickey Knots," also available in Sea Treasures. Deck 3, Forward.

Due to port regulations, when the ship is docked, the stores will remain closed.

IMPORTANT INFORMATION

Security Notice

All Guests (including children) who wish to disembark the ship are required to present their Key to the World card at the gangway. A photo ID is also required for those Guests who are 18 years of age or older. Guests under the age of 18 are required to have a parent, guardian or other responsible adult sign an authorization form at the Guest Service Desk if they wish to go ashore unaccompanied or with any adult from another stateroom.

Inclement Weather

For the safety of all Guests, outdoor events may be changed due to unforeseen weather conditions.

Cold and Flu Reminder

Please wash hands frequently and thoroughly, particularly before meals. Contact the Health Center by dialing 7-1923, should anyone in your party become ill.

Corridor Quiet Hours

As a courtesy to all our Guests, please recognize quiet hallway hours from 10:00 pm - 8:00 am.

Sunscreen/Insect Repellent Advisory

Use sunscreen first and protect against mosquito bites and related illnesses by applying insect repellent on top of sunscreen when going ashore. Insect repellent is available for purchase in White Caps.

Environmental Message

With Disney's commitment to the environment, please refrain from throwing anything over the ship's side. Thank you!

No Reserved Seats Policy

As a courtesy to all our Guests, we kindly advise that the saving of seats is not permitted in the Walt Disney Theatre, and the saving of the sun loungers is not permitted on Deck 11, 12 and 13. Items left unattended will be returned to lost and found at Guest Services, Deck 3, Midship.

Smoking

For the comfort of our guests the following areas are designated as Smoking areas:

- Deck 13, Forward, port side, by "Currents"
- Deck 12, Aft, port side outdoor area that is accessible through the Meridian Lounge
- Deck 4, Aft, port side from 6:00 pm to 6:00 am only (all of Deck 4 is no smoking from 6:00 am to 6:00 pm).

- Smoking is prohibited inside all Guest staterooms and on stateroom verandahs. Guests found smoking in their staterooms or on their verandahs will be charged a \$250 stateroom recovery fee. Electronic cigarettes may only be used in designated smoking areas.

Walt Disney Theatre

Theatrical performances may use artificial fog, strobe lights, pyrotechnics and other special effects. For the safety of our performers and the comfort of those around you, the use of any photography, video recording devices or any electronic equipment is prohibited.

Verandah Safety

Please do not leave any combustible materials on your balcony when not present in your stateroom for safety reasons.

Morning	8:30	8:45	9:00	9:15	9:30	9:45	10:00	10:15	10:30	10:45	11:00	11:15	11:30	11:45	12:00	12:15	12:30	12:45	1:00	1:15	1:30	
FUNNEL VISION	Good Morning America Funnel Vision	101 Dalmations (G) Funnel Vision						Beauty & the Beast (G) Funnel Vision						Tarzan (G) Funnel Vision								
BUENA VISTA THEATRE	Guardians of the Galaxy (PG-13) Duration: 2 Hours 2 Minutes						Strange Magic (PG) Duration: 1 Hour 39 Minutes						Into the Woods (PG) Duration: 2 Hours 4 Minutes									
CHARACTERS			Mickey Scuttles Cove	Captain Jack Sparrow Marge's Barges			Mickey Rustmore			Goofy Scuttles Cove					Character Dance Party Island Gazebo 1			Mickey Monstro Point				
FUN FOR ALL AGES			Meet in D Lounge at 8:15 am (Departs at 8:30 am)		Island Power Walk Post Office								Crab Races Island Gazebo 1			Crab Races Island Gazebo 2		Family Whale Dig Monstro Point				
ADULTS	Friends of Bill W. Outlook						Yoga on the Beach Serenity Bay								Basketball Free Throw In Da Shade		Basketball Free Throw In Da Shade					
			Group Cycling Senses Fitness Center																			
VIBE 14-17 YEARS OLD					The Wild Side - Meet at Vibe				Hangin' at Teen Hideout								Lunch at Cookies Too					
EDGE 11-14 YEARS OLD									Invade Teen Hideout								Lunch at Cookies Too		Pelican Plunge			
SCUTTLES COVE					Sand Castle Fun				The Dig at Monstro's Point		Treasure Hunt						Lunch at Pop's Props		Caribbean Beach Party			
OCEANEER LAB 3-12 YEARS OLD																						
OCEANEER CLUB 3-12 YEARS OLD	Youth Activities Open House 🍷																					

Afternoon	1:45	2:00	2:15	2:30	2:45	3:00	3:15	3:30	3:45	4:00	4:15	4:30	4:45	5:00	5:15	5:30	5:45	6:00	6:15	6:30	6:45		
FUNNEL VISION	Aladdin (G) Funnel Vision						Monsters, Inc. (G) Funnel Vision						Mulan (G) Funnel Vision										
BUENA VISTA THEATRE	Alexander...Very Bad Day (PG) Duration: 1 Hour 21 Minutes										Big Hero 6 (PG) DOLBY 3D Duration: 1 Hour 48 Minutes												
CHARACTERS							Stitch Gangway	Chip & Dale Gangway		Peter Pan Deck 4, Balcony				Pirate Mickey Mouse Deck 4, Balcony		Donald Lobby Atrium (P)							
FUN FOR ALL AGES			Toddler Time D Lounge						Bingo Pre Sales		Double Up Jackpot BINGO D Lounge						The Comedy and Ventriloquism of KEVIN JOHNSON Walt Disney Theatre						
	Live Music with Andrea & Rafaela Island Gazebo 1				Live Music with Andrea & Rafaela Island Gazebo 1				Disney Trivia District Lounge		Disney Vacation Club Group Preview Evolution								A Pirate's Life For Me D Lounge				
ADULTS					Art of The Theme Show Tour Meridian				Beer Tasting (21+) 687 Pub		Acupuncture Seminar: Asthma & Allergy Management Senses Fitness Center		Club 18*21 - Mini Golf Goofy Golf		Singles' Mingle Pink								
					Digestive Management Senses Fitness Center		Relieving Back Pain Senses Fitness Center		Secrets to a Flatter Stomach Senses Fitness Center		Mixology (21+) Skyline												
VIBE 14-17 YEARS OLD	Hangin' at Teen Hideout										Youth Activities Open House 🍷				Disney Infinity		Super Sloppy Science		Cards Tournament				
EDGE 11-14 YEARS OLD	Hangin' at In Da Shade				Youth Activities Open House 🍷				Disney Infinity				Gender Wars		Tween Choice		Wii Challenge						
SCUTTLES COVE	Water Games		Capture the Flag				Scuttles Cove Closes at 4:00 p.m.																
OCEANEER LAB 3-12 YEARS OLD											Pirates of the Caribbean: Tales of Fortune		Stitch's Adventure Squad		Pathfinders						A Pirate's Life For Me		
OCEANEER CLUB 3-12 YEARS OLD	Youth Activities Open House 🍷																Dinner		So You Want to be a Pirate? 🍷				
											Once Upon a Time 🍷												

Evening	7:00	7:15	7:30	7:45	8:00	8:15	8:30	8:45	9:00	9:15	9:30	9:45	10:00	10:15	10:30	10:45	11:00	11:15	11:30	11:45	12:00	
FUNNEL VISION				Mickey's PITCH Funnel Vision		Muppet Treasure Island (G) Funnel Vision						Buccaneer Blast & Club Pirate Funnel Vision						Pirates of the Caribbean I (PG-13) Funnel Vision				
BUENA VISTA THEATRE						Big Hero 6 (PG) DOLBY 3D Duration: 1 Hour 48 Minutes										Into the Woods (PG) Duration: 2 Hours 4 Minutes						
CHARACTERS				Captain Jack Sparrow D Lounge								Goofy Preludes		Hook & Smee Preludes								
FUN FOR ALL AGES			Pirate Games Deck Stage, Deck 11, Midship				The Comedy and Ventriloquism of KEVIN JOHNSON Walt Disney Theatre				Pirate Mickey Mouse Deck 4, Balcony						Buccaneer Blast followed by Club Pirate Deck Stage, Deck 11, Midship					
ADULTS			Pirate Trivia 687 Pub		NBA Basketball - Miami Heat vs. Cleveland Cavaliers 687 Pub (Subject to Satellite Availability)		Cognac Tasting (21+) Meridian		Club 18*21 - Mixer Currents						Krazy Karaoke followed by Cruise Staff DJ Evolution							
			Live Piano with Steve Merritt District Lounge		Live Piano with Steve Merritt District Lounge		Live Piano with Steve Merritt District Lounge		Live Piano with Steve Merritt District Lounge													
VIBE 14-17 YEARS OLD	Cards Tournament	Smoothie Time		Disney Animation: Creating a Character		Teen Choice		Anyone Can Cook		Bring It!		Deck Party		Gotcha Registration		A Pirate's Life For Me						
EDGE 11-14 YEARS OLD	Wii Challenge		Pirate Prep		Trivia Challenge		Magic Show		Gender Wars		Deck Party		Crowning of the Couch Potato		A Pirate's Life For Me							
OCEANEER LAB 3-12 YEARS OLD			Anyone Can Cook 🍷				Magic PlayFloor 🍷				Get the Hook 🍷		Game Challenge		Pirates of the Caribbean: Tales of Fortune		GAGA Ball 🍷					
OCEANEER CLUB 3-12 YEARS OLD			Magic PlayFloor 🍷		Dress Up Fun 🍷		So You Want to be a Pirate? 🍷				Magic PlayFloor 🍷											

Symbol for activities that will be repeated during the cruise

FOLD

Fold along the dotted lines and take me with you so you don't miss any of the fun!

FOLD

IN THE SPOTLIGHT SERIES
CREATE & INVENT SERIES
JUMP-UP! SERIES
OPEN HOUSE

CLUBHOUSE SERIES
STORYBOOK SERIES

Morning	8:30	8:45	9:00	9:15	9:30	9:45	10:00	10:15	10:30	10:45	11:00	11:15	11:30	11:45	12:00	12:15	12:30	12:45	1:00	1:15	1:30		
FUNNEL VISION	Good Morning America Funnel Vision					101 Dalmatians (G) Funnel Vision					Beauty & the Beast (G) Funnel Vision					Tarzan (G) Funnel Vision							
BUENA VISTA THEATRE	Guardians of the Galaxy (PG-13) Duration: 2 Hours 2 Minutes										Strange Magic (PG) Duration: 1 Hour 39 Minutes					Into the Woods (PG) Duration: 2 Hours 4 Minutes							
CHARACTERS			Mickey Deck 4, Balcony	Captain Jack Sparrow Preludes				Mickey Deck 4, Balcony	Goofy Lobby Atrium (V)							Character Dance Party Lobby Atrium							
			Minnie Lobby Atrium (V)	Chip & Dale: Pluto Lobby Atrium (P) Deck 4, Balcony		Stitch Lobby Atrium (P)		Minnie Lobby Atrium (V)		Chip & Dale Lobby Atrium (P)		Jack Sparrow Preludes											
FUN FOR ALL AGES			Dream Quest Evolution		Family Crafts Evolution		Into The Woods (PG) Walt Disney Theatre Duration: 2 Hours 4 Minutes					Disney Infinity Challenge 687 Pub											
							Animation: Creating A Character D Lounge					Bingo Pre Sales		Mega Raffle Jackpot D Lounge		Disney Vacation Club Group Preview Evolution							
					Family Superstar Karaoke D Lounge		Disney Trivia Evolution		Crafts: Memory Pages Evolution														
ADULTS	Friends of Bill W. Outlook							Making of the Dream 687 Pub					Brainteasers Trivia 687 Pub		Singles Mingle Cove Cafe								
			Group Cycling Senses Fitness Center												90's Music Trivia 687 Pub								
VIBE 14-17 YEARS OLD						Youth Activities Open House					Coffee Break		Foosball Tournament					Gender Wars					
EDGE 11-14 YEARS OLD			Youth Activities Open House					Game Challenge					Gender Wars		Scavenger Hunt					Bingo			
OCEANEER LAB 3-12 YEARS OLD			Animation Antics					Piston Cup Challenge					Stitch's Adventure Squad										
OCEANEER CLUB 3-12 YEARS OLD			Magic PlayFloor					Little Einstein's Adventure					Magic PlayFloor										
			Youth Activities Open House															Once Upon a Time					

Afternoon	1:45	2:00	2:15	2:30	2:45	3:00	3:15	3:30	3:45	4:00	4:15	4:30	4:45	5:00	5:15	5:30	5:45	6:00	6:15	6:30	6:45					
FUNNEL VISION	Aladdin (G) Funnel Vision					Monsters, Inc. (G) Funnel Vision					Mulan (G) Funnel Vision															
BUENA VISTA THEATRE											Alexander...Very Bad Day (PG) Duration: 1 Hour 21 Minutes					Big Hero 6 (PG) DOLBY 3D Duration: 1 Hour 48 Minutes										
CHARACTERS								Stitch Gangway		Chip & Dale Gangway				Pirate Mickey Mouse Deck 4, Balcony		Donald Lobby Atrium (P)										
FUN FOR ALL AGES			Toddler Time D Lounge		Disney Animation: Creating a Character D Lounge				Bingo Pre Sales		Double Up Jackpot D Lounge							The Comedy and Ventriloquism of KEVIN JOHNSON Walt Disney Theatre								
	Movie Special Walt Disney Theatre Deck 3 & 4 Forward DOLBY 3D Duration: 1 Hour 48 Minutes / Rating: (PG) (Doors Open 15 minutes prior)												Disney Vacation Club Group Preview Evolution					A Pirate's Life For Me D Lounge								
ADULTS						Art of The Theme Show Tour Meridian		Beer Tasting (21+) 687 Pub		Acupuncture Seminar: Asthma & Allergy Management Senses Fitness Center		Club 18*21 - Mini Golf Goofy Golf		Singles' Mingle Pink												
						Digestive Management Senses Fitness Center		Relieving Back Pain Senses Fitness Center		Secrets to a Flatter Stomach Senses Fitness Center		Mixology (21+) Skyline														
VIBE 14-17 YEARS OLD						Boys and Girls Chill					Sun Deck Fun					Youth Activities Open House					Disney Infinity		Game Challenge		Cards Tournament	
EDGE 11-14 YEARS OLD	Tween Choice		GAGA Ball			Youth Activities Open House					Disney Infinity					Gender Wars					Tween Choice		A Pirate's Life For Me			
OCEANEER LAB 3-12 YEARS OLD	Magic Show		Magic PlayFloor								Pirates of the Caribbean: Tides of Fortune					Stitch's Adventure Squad					A Pirate's Life For Me					
			Wacky Relays																							
OCEANEER CLUB 3-12 YEARS OLD			Heffalump Expodishun								Once Upon a Time										Dinner					
																					So You Want to be a Pirate?					

Evening	7:00	7:15	7:30	7:45	8:00	8:15	8:30	8:45	9:00	9:15	9:30	9:45	10:00	10:15	10:30	10:45	11:00	11:15	11:30	11:45	12:00	
FUNNEL VISION	Mickey's PITC Funnel Vision					Muppet Treasure Island (G) Funnel Vision					Buccaneer Blast & Club Pirate Funnel Vision					Pirates of the Caribbean I (PG-13) Funnel Vision						
BUENA VISTA THEATRE	Big Hero 6 (PG) DOLBY 3D Duration: 1 Hour 48 Minutes										Into the Woods (PG) Duration: 2 Hours 4 Minutes											
CHARACTERS			Captain Jack Sparrow D Lounge						Goofy Preludes		Hook & Smee Preludes											
FUN FOR ALL AGES			Pirate Games Deck Stage, Deck 11, Midship		The Comedy and Ventriloquism of KEVIN JOHNSON Walt Disney Theatre				A PIRATE'S LIFE FOR ME D Lounge				Buccaneer Blast followed by Club Pirate Deck Stage, Deck 11, Midship									
ADULTS			Pirate Trivia 687 Pub		NBA Basketball - Miami Heat vs. Cleveland Cavaliers 687 Pub (Subject to Satellite Availability)					Cognac Tasting (21+) Meridian		Club 18*21 - Mixer Currents		Krazy Karaoke followed by Cruise Staff DJ Evolution								
			Live Piano with Steve Merritt District Lounge							Live Piano with Steve Merritt District Lounge				Live Piano with Steve Merritt District Lounge								
VIBE 14-17 YEARS OLD	Cards Tournament		Smoothie Time		Disney Animation: Creating a Character					Teen Choice		Anyone Can Cook		Bring It!		Deck Party		Gotcha Registration		A Pirate's Life For Me		
EDGE 11-14 YEARS OLD	Wii Challenge		Pirate Prep		Trivia Challenge					Magic Show		Gender Wars		Deck Party		Crowning of the Couch Potato		A Pirate's Life For Me				
OCEANEER LAB 3-12 YEARS OLD			Anyone Can Cook							Magic PlayFloor		Get the Hook		Game Challenge		Pirates of the Caribbean: Tides of Fortune		GAGA Ball				
OCEANEER CLUB 3-12 YEARS OLD			Magic PlayFloor		Dress Up Fun		So You Want to be a Pirate?					Magic PlayFloor										

Symbol for activities that will be repeated during the cruise



FOLD

Fold along the dotted lines and take me with you so you don't miss any of the fun!

FOLD

IN THE SPOTLIGHT SERIES
WALT DISNEY THEATRE
SERIES

JUMP UP! SERIES
CREATE & INVENT SERIES
OPEN HOUSE

CLUBHOUSE SERIES
STORYBOOK SERIES

WEDNESDAY, FEBRUARY 11, 2015 - DISNEY'S CASTAWAY CAY

BUENA VISTA THEATRE

Deck 4 & 5, Midship

DOLBY 3D



8:30 am
Duration:
2 hrs 2 mins
Rating: PG-13



11:00 am
Duration:
1 hr 39 mins
Rating: PG

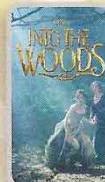

1:00 & 11:00 pm
Duration:
2 hrs 4 mins
Rating: PG



3:45 pm
Duration:
1 hr 21 mins
Rating: PG



5:45 & 8:15 pm
Duration:
1 hr 48 mins
Rating: PG

Character Appearances

MICKEY MOUSE

Scuttle's Cove - 9:15 am
Mt. Rustmore - 10:15 am
Monstro Point - 1:15 pm

MINNIE MOUSE

Mt. Rustmore - 9:15 am
Scuttle's Cove - 10:15 am

CAPTAIN JACK SPARROW

Marge's Barges - 9:30 am
Pelican Point - 10:45 am
D Lounge - 7:30 pm

CHIP & DALE

Post Office
9:30 am & 10:30 am
Gangway - 3:45 pm

PLUTO

Scuttle's Cove - 9:45 am
Mt. Rustmore - 10:45 am

GOOFOY

Mt. Rustmore - 9:45 am
Scuttle's Cove - 10:45 am

STITCH

Post Office - 10:00 am
Gangway - 3:15 pm

CHARACTER DANCE PARTY

Island Gazebo 1 - 12:15 pm

PETER PAN

Deck 4, Balcony - 4:15 pm

CAPTAIN HOOK

Preludes - 4:45 pm

PIRATE MICKEY MOUSE

Deck 4, Balcony
5:00 pm & 9:30 pm

PIRATE DAISY DUCK

Lobby Atrium (P) - 5:00 pm

PIRATE CHIP & DALE

Preludes - 5:15 pm

TINKER BELL

Lobby Atrium (V)
5:15 pm & 9:45 pm

PIRATE DONALD

Lobby Atrium (P) - 5:30 pm

MICKEY'S PIRATES

Deck Stage - 7:45 pm

PIRATE MINNIE MOUSE

Lobby Atrium (P) - 9:30 pm

PIRATE GOOFOY

Preludes - 9:30 pm

CAPTAIN HOOK & MR SMEE

Preludes - 10:00 pm

(H) Hallway - (S) Starboard Side - (P) Port Side - (V) Vestibule

For details of daily Disney character appearances, refer to the character line on your Navigator Grid, or the digital character board in the Lobby Atrium.

YOUTH ACTIVITIES THEMED EXPERIENCES

CLUBHOUSE SERIES

focuses on movement and features content which appeals to younger children.

STORYBOOK SERIES

is designed with a strong connection to the Disney classic stories.

JUMP UP! SERIES

includes large group games & movement-oriented activities.

CREATE & INVENT SERIES

will have a tactile focus allowing children to create and admire their work.

OPEN HOUSE

activities for families, adults and children of all ages to enjoy together.

IN THE SPOTLIGHT SERIES

focuses on children's stage presence with lots of activities and enthusiasm.

SOLVE IT! SERIES

are less active, but will challenge children with problem/solutions-based activities.

SHIP DIRECTORY

YOUTH ACTIVITIES

DISNEY'S OCEANEER CLUB	DECK 5, MID	5:00 PM - 10:30 PM
DISNEY'S OCEANEER LAB	DECK 5, MID	4:00 PM - 1:00 AM
EDGE	DECK 13, MID	4:00 PM - 11:45 PM
SCUTTLE'S COVE	CASTAWAY CAY	9:00 AM - 4:00 PM
VIBE	DECK 4, FWD	5:00 PM - 2:00 AM
IT'S A SMALL WORLD NURSERY	DECK 5, MID	9:00 AM - 12:00 AM

POOLS & MORE

* Children under 12 must have adult supervision in pool areas.

AQUADUCK	DECK 12, AFT	10:00 AM - 8:30 PM
DONALD'S POOL	DECK 11, MID	10:00 AM - 6:00 PM
MICKEY'S POOL	DECK 11, MID	8:30 AM - 6:00 PM
MICKEY'S SLIDE	DECK 11, MID	12:30 PM - 6:00 PM
NEMO'S REEF	DECK 11, MID	10:00 AM - 6:00 PM
QUIET COVE POOL (18+)	DECK 11, FWD	8:00 AM - 8:30 PM

Complimentary pool vests are available for children to use in the pools onboard.

Located on the pool deck.

RECREATION

GOLF/SPORTS SIMULATORS	DECK 13, AFT	3:00 PM - 6:00 PM
GOOFOY GOLF	DECK 13, AFT	8:00 AM - 8:30 PM
GOOFOY'S SPORTS DECK	DECK 13, AFT	12:00 AM - 6:00 PM
MARGE'S BARGES	CASTAWAY CAY	
MIDSHIP DETECTIVE AGENCY	DECK 5, MID	8:00 AM - 11:00 PM
PORT ADVENTURES DESK	DECK 5, MID	
SENSES FITNESS CENTER (18+)	DECK 11, FWD	6:00 AM - 10:00 PM

GENERAL INFORMATION

ARR-CADE	DECK 11, AFT	24 HOURS
BUENA VISTA THEATRE	DECK 4 & 5, MID	SHOWTIMES
DISNEY VACATION CLUB	DECK 4, MID	6:00 PM - 10:00 PM
GUEST SERVICES	DECK 3, MID	24 HOURS
HAIRBRAIDING	DECK 11, MID	5:30 PM - 10:00 PM
MEDICAL HEALTH CENTER	DECK 1, FWD	9:30 AM - 11:00 AM 4:30 PM - 7:00 PM
ONBOARD SALES DESK	DECK 4, MID	8:30 AM - 10:00 AM 4:00 PM - 8:30 PM
PORT & SHOPPING DESK	DECK 4, MID	
PRELUDES	DECK 3, FWD	5:45 PM - 6:30 PM 8:00 PM - 8:45 PM
SENSES SPA AND SALON	DECK 11, FWD	8:00 AM - 10:00 PM
SHUTTERS PHOTO GALLERY	DECK 4, MID	5:00 PM - 10:30 PM
WALT DISNEY THEATRE	DECK 3 & 4, FWD	SHOWTIMES

SHOPPING

MICKEY'S MAINSAIL	DECK 3, FWD	5:30 PM - 11:00 PM
SEA TREASURES	DECK 3, FWD	5:30 PM - 11:00 PM
QUACKS	DECK 11, MID	
VISTA GALLERY	DECK 4, MID	7:00 PM - 10:00 PM
WHITE CAPS	DECK 3, FWD	5:30 PM - 11:00 PM
WHOZITS & WHATZITS	DECK 11, MID	7:00 PM - 11:00 PM

DUE TO PORT REGULATIONS, WHEN THE SHIP IS DOCKED, THE STORES MUST REMAIN CLOSED.

DINNER MENU

Animator's Palate: Pirate's Menu
Enchanted Garden: Pirate's Menu
Royal Palace: Pirate's Menu
Dining Times: 5:45 pm & 8:15 pm

DRINK OF THE DAY

Paradise Punch (Alcoholic)
Coco Bali (Non Alcoholic)

WEATHER FORECAST

Today: Partly Sunny
High: 68°F/20°C
Tomorrow: Sunny
High: 70°F/21°C

Evening Attire: Pirate or Cruise Casual

DINING & LOUNGES

BREAKFAST

CABANAS CONTINENTAL	DECK 11, AFT	7:00 AM - 7:30 AM
CABANAS	DECK 11, AFT	7:30 AM - 10:45 AM
ENCHANTED GARDEN	DECK 2, MID	8:00 AM - 10:30 AM
ROYAL PALACE	DECK 3, MID	8:00 AM - 9:30 AM

LUNCH

CABANAS	DECK 11, AFT	12:00 PM - 1:30 PM
COOKIES	CASTAWAY CAY	11:30 AM - 2:00 PM
COOKIES TOO	CASTAWAY CAY	11:30 AM - 2:00 PM
FILLMORE'S FAVORITES	DECK 11, MID	10:30 AM - 6:00 PM
LUIGI'S PIZZA	DECK 11, MID	10:30 AM - 6:00 PM
TOW MATER'S GRILL	DECK 11, MID	10:30 AM - 6:00 PM

DINNER

ANIMATOR'S PALATE	DECK 3, AFT	5:45 PM & 8:15 PM
CABANAS TABLE SERVICE	DECK 11, AFT	6:30 PM - 8:30 PM
ENCHANTED GARDEN	DECK 2, MID	5:45 PM & 8:15 PM
PALO (18+) (RESERVATIONS REQ. & NON. FEE APPLIES)	DECK 12, AFT	6:00 PM - 9:00 PM
REMY (18+) (RESERVATIONS REQ. & NON. FEE APPLIES)	DECK 12, AFT	6:00 PM - 8:30 PM
ROYAL PALACE	DECK 3, MID	5:45 PM & 8:15 PM
TOW MATER'S GRILL	DECK 11, MID	6:00 PM - 11:00 PM

LATE NIGHT SNACKS

CABANAS - PIRATE'S BUFFET	DECK 11, AFT	10:45 PM - 11:30 PM
LUIGI'S PIZZA	DECK 11, MID	9:30 PM - 12:30 AM

ADDED FEATURES

BEVERAGE STATION	DECK 11, MID	24 HOURS
EYE SCREAM	DECK 11, MID	10:30 AM - 12:30 AM
ROOM SERVICE	DIAL O	24 HOURS

ENTERTAINMENT - LOUNGES - BARS

Adults must be 21 and older to consume alcoholic beverages.

687 PUB (18+ AFTER 9:00 PM)	DECK 4, AFT	5:00 PM - 12:00 AM
BON VOYAGE	DECK 3, MID	3:00 PM - 11:00 PM
COVE BAR (18+)	DECK 11, FWD	10:00 AM - 12:00 AM
COVE CAFE (18+)	DECK 11, FWD	7:00 AM - 12:00 AM
CURRENTS (18+)	DECK 13, FWD	2:00 PM - 12:00 AM
D LOUNGE	DECK 4, MID	SHOWTIMES
DISTRICT LOUNGE (18+ AFTER 9:00 PM)	DECK 4, AFT	4:30 PM - 12:00 AM
EVOLUTION (18+)	DECK 4, AFT	9:30 PM - 2:00 AM
FROZONE TREATS	DECK 11, MID	1:00 PM - 11:00 PM
MERIDIAN (18+)	DECK 12, AFT	5:00 PM - 12:00 AM
OUTLOOK	DECK 14, MID	
PINK (18+)	DECK 4, AFT	5:00 PM - 12:00 AM
SKYLINE (18+)	DECK 4, AFT	5:00 PM - 12:00 AM
VISTA CAFE	DECK 4, MID	7:00 AM - 11:00 PM
WAVES	DECK 12, AFT	3:00 PM - 8:00 PM

CASTAWAY CAY BARS

CONCHED OUT BAR	CASTAWAY CAY	9:00 AM - 4:00 PM
CASTAWAY AIR BAR	CASTAWAY CAY	9:00 AM - 3:30 PM
HEADS UP BAR	CASTAWAY CAY	9:00 AM - 3:30 PM
SAND BAR	CASTAWAY CAY	9:00 AM - 3:30 PM

Public Health Advisory: Consuming raw or under-cooked meats, poultry, seafood, shellfish, or eggs may increase your risk for food borne illness, especially if you have certain medical condition.

IMPORTANT NUMBERS

Fire/Security: 7-3001
Medical Emergency: 7-3000
Health Center: 7-1923

All Ashore: Approx. 8:30 am
All Aboard: 4:45 pm

WEDNESDAY, FEBRUARY 11, 2015 - DINEY'S CASTAWAY CAY

BUENA VISTA THEATRE

Deck 4 & 5, Midship

				
GUARDIANS OF THE GALAXY	STRANGE MAGIC	INTO THE WOODS	ALEXANDER	BIG HERO 6
8:30 am	11:00 am	1:00 & 11:00 pm	3:45 pm	5:45 & 8:15 pm
Duration: 2 hrs 2 mins	Duration: 1 hr 39 mins	Duration: 2 hrs 4 mins	Duration: 1 hr 21 mins	Duration: 1 hr 48 mins
Rating: PG-13	Rating: PG	Rating: PG	Rating: PG	Rating: PG

Character Appearances

MICKEY MOUSE Deck 4, Balcony 9:15 am & 10:15 am Monstro Point - 1:15 pm	PETER PAN Deck 4, Balcony 4:15 pm	CAPTAIN JACK SPARROW Preludes - 9:30 am & 10:45 D Lounge - 7:30 pm	CHIP & DALE Lobby Atrium (P) 9:30 am & 10:30 am Gangway - 3:45 pm	PLUTO Deck 4, Balcony 9:45 am & 10:45 am	GOOFOY Lobby Atrium (V) 9:45 am & 10:45 am	STITCH Lobby Atrium (P) - 10:00 am Preludes - 3:15 pm	CHARACTER DANCE PARTY Lobby Atrium - 12:15 pm	PIRATE PARTY Lobby Atrium (P) - 9:30 pm Preludes - 7:45 pm	PIRATE MINNIE MOUSE Lobby Atrium (P) - 9:30 pm Preludes - 7:45 pm	PIRATE GOOFOY Preludes - 9:30 pm	CAPTAIN HOOK & MR SMEE Preludes - 10:00 pm
---	--	---	---	---	---	--	---	---	--	--	--

(H) Hallway - (S) Starboard Side - (P) Port Side - (V) Vestibule
For details of daily Disney character appearances, refer to the character line on your Navigator Grid, or the digital character board in the Lobby Atrium.

YOUTH ACTIVITIES THEMED EXPERIENCES

- CLUBHOUSE SERIES**
focuses on movement and includes large group games & movement-oriented activities to younger children.
- JUMP UP! SERIES**
includes large group games & movement-oriented activities to younger children.
- CREATE & INVENT SERIES**
will have a tactile focus allowing children to create and admire their work.
- STORYBOOK SERIES**
is designed with a strong connection to the Disney classic stories.
- IN THE SPOTLIGHT SERIES**
focuses on children's stage presence with lots of activities and enthusiasm.
- SOLVE IT SERIES**
are less active, but will challenge children with problem/solution-based activities.

activities for families, adults and children of all ages to enjoy together.

SHIP DIRECTORY

YOUTH ACTIVITIES

DISNEY'S OCEANEER CLUB	Deck 5, Mid	5:00 PM - 10:30 PM
DISNEY'S OCEANEER LAB	Deck 5, Mid	9:00 AM - 12:00 PM
EDGE	Deck 13, Mid	4:00 PM - 1:00 AM
SCOUTLE'S COVE	Deck 13, Mid	4:00 PM - 11:45 PM
CASTAWAY CAY	Deck 4, Fwd	9:00 AM - 4:00 PM
VIBE	Deck 4, Fwd	5:00 PM - 2:00 AM
IT'S A SMALL WORLD NURSERY	Deck 5, Mid	9:00 AM - 12:00 AM

POOLS & MORE

AQUADUCK	Deck 12, Aft	10:00 AM - 8:30 PM
DONALD'S POOL	Deck 11, Mid	10:00 AM - 6:00 PM
MICKEY'S POOL	Deck 11, Mid	10:00 AM - 6:00 PM
MICKEY'S SLIDE	Deck 11, Mid	12:30 PM - 6:00 PM
NEMO'S REEF	Deck 11, Mid	10:00 AM - 6:00 PM
QUIET COVE POOL (18+)	Deck 11, Fwd	8:00 AM - 8:30 PM

Complimentary pool vests are available for children to use in the pools onboard.

Located on the pool deck.

RECREATION

GOLF/SPORTS SIMULATORS	Deck 13, Aft	3:00 PM - 6:00 PM
GOOFOY GOLF	Deck 13, Aft	8:00 AM - 8:30 PM
GOOFOY'S SPORTS DECK	Deck 13, Aft	12:00 AM - 6:00 PM
MARGE'S BARGES	Deck 5, Mid	8:00 AM - 11:00 PM
MIDSHIP DETECTIVE AGENCY	Deck 5, Mid	8:00 AM - 11:00 PM
PORT ADVENTURES DESK	Deck 11, Fwd	6:00 AM - 10:00 PM
SENSES FITNESS CENTER (18+)	Deck 11, Fwd	6:00 AM - 10:00 PM

GENERAL INFORMATION

ARR-CADE	Deck 11, Aft	24 HOURS
BUENA VISTA THEATRE	Deck 4 & 5, Mid	SHOWTIMES
DISNEY VACATION CLUB	Deck 4, Mid	6:00 PM - 10:00 PM
GUEST SERVICES	Deck 3, Mid	24 HOURS
HAIRBRAIDING	Deck 11, Mid	5:30 PM - 10:00 PM
MEDICAL HEALTH CENTER	Deck 1, Fwd	9:30 AM - 11:00 AM
ONBOARD SALES DESK	Deck 4, Mid	4:30 PM - 7:00 PM
PORT & SHOPPING DESK	Deck 4, Mid	4:00 PM - 8:30 PM
PRELUDES	Deck 3, Fwd	5:45 PM - 6:30 PM
SENSES SPA AND SALON	Deck 11, Fwd	8:00 PM - 8:45 PM
SHUTTERS PHOTO GALLERY	Deck 4, Mid	8:00 AM - 10:30 PM
WALT DISNEY THEATRE	Deck 3 & 4, Fwd	SHOWTIMES

SHOPPING

MICKEY'S MAINSAIL	Deck 3, Fwd	5:30 PM - 11:00 PM
SEA TREASURES	Deck 3, Fwd	5:30 PM - 11:00 PM
QUACKS	Deck 11, Mid	7:00 PM - 10:00 PM
VISTA GALLERY	Deck 4, Mid	5:30 PM - 11:00 PM
WHITE CAPS	Deck 3, Fwd	5:30 PM - 11:00 PM
WHOZITS & WHATZITS	Deck 11, Mid	7:00 PM - 11:00 PM

DUE TO PORT REGULATIONS, WHEN THE SHIP IS DOCKED, THE STORES MUST REMAIN CLOSED.

DINNER MENUS
Animator's Palace: Pirate's Menu
Enchanted Garden: Pirate's Menu
Royal Palace: Pirate's Menu
Dining Times: 5:45 pm & 8:15 pm

Evening Attire: Pirate or Cruise Casual

DINING & LOUNGES

BRUNCH

CABANAS CONTINENTAL	Deck 11, Aft	7:00 AM - 7:30 AM
CABANAS	Deck 11, Aft	7:30 AM - 10:45 AM
ENCHANTED GARDEN	Deck 2, Mid	8:00 AM - 10:30 AM
ROYAL PALACE	Deck 3, Mid	8:00 AM - 9:30 AM

LUNCH

CABANAS	Deck 11, Aft	12:00 PM - 2:00 PM
FILMORE'S FAVORITES	Deck 11, Mid	10:30 AM - 6:00 PM
LUIGI'S PIZZA	Deck 11, Mid	10:30 AM - 6:00 PM
ROYAL PALACE	Deck 3, Mid	12:00 PM - 1:30 PM
TOW MATE'S GRILL	Deck 11, Mid	10:30 AM - 6:00 PM

DINNER

ANIMATOR'S PALACE	Deck 3, Aft	5:45 PM & 8:15 PM
CABANAS TABLE SERVICE	Deck 11, Aft	6:30 PM - 8:15 PM
ENCHANTED GARDEN	Deck 2, Mid	5:45 PM & 8:15 PM
PALO (18+) (Reservations Req. 4 Now For Please)	Deck 12, Aft	6:00 PM - 9:00 PM
REMY (18+) (Reservations Req. 4 Now For Please)	Deck 12, Aft	6:00 PM - 9:00 PM
ROYAL PALACE	Deck 3, Mid	5:45 PM & 8:15 PM
TOW MATE'S GRILL	Deck 11, Mid	6:00 PM - 11:00 PM

LATE NIGHT SNACKS

CABANAS - PIRATE'S BUFFET	Deck 11, Aft	10:45 PM - 11:30 PM
LUIGI'S PIZZA	Deck 11, Mid	9:30 PM - 12:30 AM

ADDED FEATURES

BEVERAGE STATION	Deck 11, Mid	24 HOURS
EYE SCREAM	Deck 11, Mid	10:30 AM - 12:30 AM
ROOM SERVICE	DIAL O	24 HOURS

ENTERTAINMENT - LOUNGES - BARS

Adults must be 21 and older to consume alcoholic beverages.

687 PUB (18+ AFTER 9:00 PM)	Deck 4, Aft	5:00 PM - 12:00 AM
BON VOYAGE	Deck 3, Mid	3:00 PM - 11:00 PM
COVE BAR (18+)	Deck 11, Fwd	10:00 AM - 12:00 AM
COVE CAFE (18+)	Deck 11, Fwd	7:00 AM - 12:00 AM
CURRENTS (18+)	Deck 13, Fwd	2:00 PM - 12:00 AM
D LOUNGE	Deck 4, Mid	SHOWTIMES
DISTRICT LOUNGE (18+ AFTER 8:00 PM)	Deck 4, Aft	4:30 PM - 12:00 AM
EVOLUTION (18+)	Deck 4, Aft	9:30 PM - 2:00 AM
FROZONE TRENDS	Deck 11, Mid	1:00 PM - 11:00 PM
MERIDIAN (18+)	Deck 12, Aft	5:00 PM - 12:00 AM
OUTLOOK	Deck 14, Mid	
PINK (18+)	Deck 4, Aft	5:00 PM - 12:00 AM
SKYLINE (18+)	Deck 4, Aft	5:00 PM - 12:00 AM
VISTA CAFE	Deck 4, Mid	7:00 AM - 11:00 PM
WAVES	Deck 12, Aft	3:00 PM - 8:00 PM

Public Health Advisory: Consuming raw or under-cooked meats, poultry, seafood, shellfish, or eggs may increase your risk for food borne illness, especially if you have certain medical condition.

IMPORTANT NUMBERS

Fire/Security: 7-3001
Medical Emergency: 7-3000
Health Center: 7-1923

All Ashore: Approx. 8:30 am
All Aboard: 4:45 pm