

PERSONAL NAVIGATOR



Sunrise: 6:48 am Sunset: 5:20 pm
 Evening Attire: Pirate or Cruise Casual
 All Ashore: 8:30 am All Aboard: 5:00 pm
 Gangway: Deck 1, Midship/Deck 1, Aft &
 Today: Partly Sunny High: 66°F/19°C
 Tomorrow: Partly Sunny High: 66°F/19°C

WEDNESDAY, DECEMBER 10, 2014

DISNEY'S CASTAWAY CAY

MIKE SUPER

MAGIC & ILLUSION

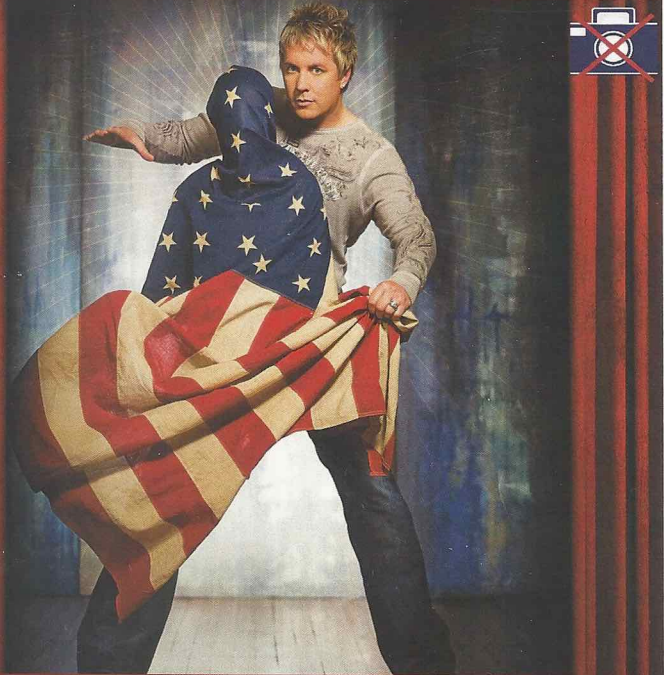

WALT DISNEY THEATRE
 DECK 3 & 4, FORWARD

6:15 pm & 8:30 pm

As a courtesy to all Guests, we kindly advise that the saving of seats is **not** permitted in the Walt Disney Theatre.



Assistance available at the entrance to the Walt Disney Theatre 30 minutes prior to show time.

Disney's Castaway Cay

Reserved exclusively for Guests on Disney Cruise Line Bahamian and Caribbean cruise vacations, Castaway Cay is Disney's private port-of-call paradise. On this island, enjoy tropical leisure activities, such as snorkeling, boating, swimming and sunbathing.

Friendly Reminders

- Serenity Bay is reserved for Guests 18 and older.
- Your Key To The World Card will need to be used for all transactions on Disney's Castaway Cay except for the Post Office.
- A limited number of all-terrain wheelchairs are available across from Scuttle's Cove.
- For your convenience, beach towels are available as you leave the ship; please return them at the gangway at the end of your day.
- Due to our commitment to the environment, we ask that seashells, coral and other natural treasures be left undisturbed at Disney's Castaway Cay for all to enjoy.

Did you know?

AquaDuck water coaster evolved from the idea of having a "lazy river" experience on the perimeter of the main "sundeck."



It's a Pirate Celebration, me hearties! Come experience all the pirate fun alongside Captain Mickey Mouse and his famous pirate crew.
 (Weather Permitting)
 7:45 pm - 8:05 pm
 Deck 11 & 12, Midship marks the spot



Buccaneer Blast Fireworks
 10:30 pm
 Deck 11 & 12, Midship marks the spot
 (Weather Permitting)

Don't Miss:

runDisney: Castaway Cay 5K (10+)

Evolution, Deck 4, Aft - 8:15 am
 Runners (10+) meet at 8:15 am. We will depart the ship at 8:30 am, and make our way to the Bike Rentals where the run will begin.

Crab Races

Island Gazebo 1, Disney's Castaway Cay - 11:45 am
Island Gazebo 2, Disney's Castaway Cay - 12:45 pm
 Watch some local sea creatures make a break for the finish line.

Art of The Theme Show Tour (18+)

Meridian, Deck 12, Aft - 2:30 pm
 Join us on a guided ship tour and discover the key ingredients that make the Disney Dream cruise ship one-of-a-kind.

A Pirate's Life For Me

D Lounge, Deck 4, Midship - 6:30 pm & 9:45 pm
 Calling all Pirates, we be! If ye have an adventurous spirit or pirate savvy, come spin the "Wheel of Destiny" for a treasure trove of fun be ripe for the takin' in this action packed pirate game show.



Visit Shutters for all your photographic needs, from digital cameras, batteries, binoculars and accessories. All photos taken during this cruise will be available for viewing on our photo kiosks at Shutters, as well as in your photo folder at Shutters, Deck 4, Midship.

DINNER MENU

Animator's Palate: Pirate's Menu
 Enchanted Garden: Pirate's Menu
 Royal Palace: Pirate's Menu

DRINK OF THE DAY

Paradise Punch (Alcoholic)
 Coco Bali (Non Alcoholic)

IMPORTANT NUMBERS

Fire/Security 7-3001
 Medical Emergency 7-3000
 Health Center 7-1923

ADULT ACTIVITY HIGHLIGHTS

SENSES SPA FITNESS CLASSES & SEMINARS

Wake Up & Stretch Class - Senses Fitness Center - 7:00 am
Fab Abs - Senses Fitness Center - 7:30 am
Body Sculpt Boot Camp (Nom. Fee) - Senses Fitness Center - 8:00 am
Group Cycling - Senses Fitness Center - 9:00 am
Yoga on the Beach - Serenity Bay - 10:30 am
Acupuncture Pain Relief - Senses Fitness Center - 2:30 pm
Good Feet: Relieving Back Pain - Senses Fitness Center - 3:00 pm
Secrets to a Flatter Stomach - Senses Fitness Center - 3:30 pm
Acupuncture Seminar: Asthma & Allergy Management - Senses Fitness Center - 4:00 pm
Total Body Conditioning - Senses Fitness Center - 5:00 pm



TASTING CLASSES

Beer Tasting (21+) - 687 Pub - 3:30 pm
Mixology (21+) - Skyline - 4:00 pm
Champagne Tasting (21+) - Pink - 4:00 pm
Whiskey Tasting (21+) - Cove Cafe - 9:30 pm
Cognac Tasting (21+) - Meridian - 9:30 pm
 Please make reservations for tastings at Guest Services for a nominal fee. Tasting Seminars are only for Guests 21 and older.

CLUB 18*21 - BASKETBALL FREE THROW

In Da Shade Game Pavilion, Disney's Castaway Cay - 1:00 pm
 Join your Cruise Staff in this fun tournament and see how many you can sink in 30 seconds!

CLUB
18*21

CLUB 18*21 - MINI GOLF

Goofy Golf, Deck 13, Aft - 4:45 pm
 Can you get a hole in one? Give it a try with some mini golf.

CLUB 18*21 - MIXER

Currents, Deck 13, Forward - 10:00 pm
 Come join fellow cruisers your own age at our exclusive Club 18*21 event.

SINGLES' MINGLE

Pink, Deck 4, Aft - 5:15 pm
 Single, single parent or just traveling alone? Join your Cruise Staff for an informal gathering.

KRAZY KARAOKE FOLLOWED BY CLUB DJ MIKE WEST

Evolution, Deck 4, Aft - 11:00 pm
 Take to the stage, grab a microphone and sing your favorite tunes with your Club Host and DJ. After, join our Club DJ Mike West as they rock the nightclub.



FUN FOR ALL AGES HIGHLIGHTS

RUNDISNEY: CASTAWAY CAY 5K (10+)

Evolution, Deck 4, Aft - 8:15 am
 Runners (10+) meet at 8:15 am. We will depart the ship at 8:30 am, and make our way to the Bike Rentals where the run will begin.



ISLAND POWER WALK

Post Office, Disney's Castaway Cay - 9:30 am
 Join your Cruise Staff for a brisk walk around the island. Walk will begin 15 minutes after the scheduled meet time.

CRAB RACES

Island Gazebo 1, Disney's Castaway Cay - 11:45 am
Island Gazebo 2, Disney's Castaway Cay - 12:45 pm
 Watch some local sea creatures make a break for the finish line.

DISNEY ANIMATION: CREATING A CHARACTER

D Lounge, Deck 4, Midship - 3:00 pm
 Go behind the scenes at Walt Disney Animation Studios as Walt Disney himself talks about his most famous characters, then learn the basic techniques of drawing Mickey and Donald in this fun and interesting enrichment program.



DISNEY TRIVIA

District Lounge, Deck 4, Aft - 3:45 pm
 Navigate your way through a round of questions to test how much you really know about Disney.

DOUBLE UP JACKPOT BINGO

Bingo Pre-Sales start at 4:00 pm
D Lounge, Deck 4, Midship - 4:15 pm
 Special double up session: All electronic cards purchased will be doubled! The snowball jackpot continues to grow and could be won today! Pre-Sales start 15 minutes prior to the game.



DISNEY VACATION CLUB GROUP PREVIEW

Evolution, Deck 4, Aft - 4:30 pm
 Want to learn more about taking magical vacations year after year? Please see a Disney Vacation Club representative on Deck 4, Midship, or call 7-2805 from your stateroom phone for more information about our interactive group presentation.



TODDLER TIME

Enchanted Garden, Deck 2, Midship - 4:30 pm
 Join us for some fun activities that your toddler is sure to enjoy.

A PIRATE'S LIFE FOR ME

D Lounge, Deck 4, Midship - 6:30 pm & 9:45 pm
 Calling all Pirates, we be! If ye have an adventurous spirit or pirate savvy, come spin the "Wheel of Destiny" for a treasure trove of fun be ripe for the takin' in this action packed pirate game show.



MICKEY'S PIRATES IN THE CARIBBEAN

Deck Stage, Deck 11, Midship - 7:45 pm
 It's a Pirate Celebration, me hearties! Come experience all the pirate fun alongside Captain Mickey Mouse and his famous pirate crew. Play, dance and acquire all the pirate skills needed to become an official member of Mickey's Pirate Crew! (Weather Permitting)

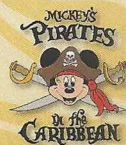

YOUTH ACTIVITIES HIGHLIGHTS

Dine & Play

A convenience for families dining at 8:15 pm, our Youth Activities counselors will be available at 9:15 pm at the entrance of Royal Palace, Enchanted Garden and Animator's Palate dining rooms to bring registered children to join the fun in the Youth Activity areas.



Deck 5, Midship (7-1440) 5:00 pm - 10:30 pm
(3 - 12 years old)

SO YOU WANT TO BE A PIRATE?

6:15 pm & 8:30 pm

Have you learned about life on the high seas? Do you have what it takes to be a pirate? Join Captain Hook and friends to find out!

MAGIC PLAYFLOOR

9:30 pm

Explore the latest technology of the Disney's Oceaneer Club Magic PlayFloor.



Deck 5, Midship (7-1445) 4:00 pm - 1:00 am
(3 - 12 years old)

ANYONE CAN COOK

7:15 pm

Anyone can cook as we work together to create some of our favorite treats.

GET THE HOOK

9:00 pm

A villainous villain has stolen Captain Hook's prized golden hook. Become a member of the Top Deck Detective Agency and help solve the clues to retrieve Hook's hook.



Deck 13, Midship (7-9743) 4:00 pm - 1:00 am
(11 - 14 years old)

GENDER WARS

5:00 pm & 9:45 pm

Join us as we find out who really are the kings or queens of the castle.

GINGERBREAD MAN DECORATING

5:45 pm

Decorating your own Gingerbread man.



Entrance on Deck 4, Forward (7-9417)
(14 - 17 years old)
5:00 pm - 2:00 am

BRING IT!

10:00 pm

How much do you think you know? Test your knowledge in this Music Challenge, where you will be pitted head to head.

FLUBBER

11:59 pm

Encounter solid, liquid, gas and make "Flubber-like Goo".

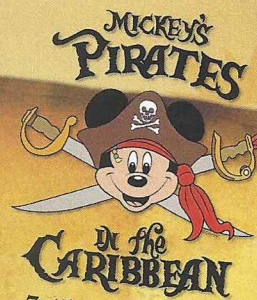

7:45 pm - 8:05 pm
Pirate Games start at 7:30 pm
Deck Stage, Deck 11, Midship

It's a Pirate Celebration, me hearties!
Come experience all the pirate fun alongside Captain Mickey Mouse and his famous pirate crew.
(Weather Permitting)



Buccaneer Blast Fireworks
What's a pirate party without some fireworks to remind the other ships who be ruling the oceans blue?

10:30 pm
Deck 11 & 12, Midship
mark the spot

Fireworks will be on display Starboard side
Seen best from Deck 11, center pool area, and on Deck 12.

Club Pirate

If ye be a fan of Pirates of the Caribbean, tis time to revel in the night at the hottest dance club in all the seven seas with Club DJ Mike West.

(Immediately following Buccaneer Blast)



BUENA VISTA THEATRE

Deck 4 & 5, Midship
Today's Movies

OC Open Captioning

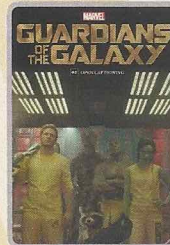

8:30 am
Duration:
2 hrs 2 mins
Rating: PG-13

DOLBY.3D



11:00 am
Duration:
1 hr 37 mins
Rating: PG



1:45 pm
Duration:
1 hr 48 mins
Rating: PG

DOLBY.3D



4:00 pm
Duration:
1 hr 21 mins
Rating: PG

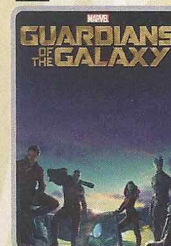

5:45 pm & 8:00 pm
Duration:
2 hrs 2 mins
Rating: PG-13

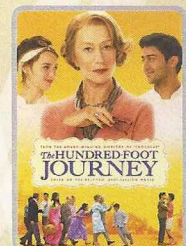

11:00 pm
Duration:
2 hrs 2 mins
Rating: PG

MORE TO ENJOY WHILE ONBOARD

MORE MAGIC IN EUROPE

Set sail for Europe! Travel with Disney Cruise Line to the Mediterranean - a region that conjures up a romantic past. Home to some of the world's oldest civilizations, trade routes and cultures, this region offers a diverse blend of cities and cultures. Sail to such countries as Italy, France, Spain and Portugal. Begin your adventure today! Visit the Onboard Sales Desk for more information.



DISNEY VACATION CLUB® GROUP PREVIEW

Want to learn more about taking magical vacations year after year? Please see a Disney Vacation Club representative on Deck 4, Midship, or call 7-2805 from your stateroom phone for more information about our interactive group presentation.



FREE ON DEMAND TV

Watch Disney movies, Hollywood features, ABC shows, and even captioned content, plus much more "On Demand" for FREE in the comfort of your stateroom! Bookmark your movie and come back to watch it later. Press MENU on your stateroom television remote control and follow the prompts.



IONITHERMIE SLIMMING & DETOX TREATMENT:

Lose 1-8 inches in one session! Ionithermie firms and tones, reduces appearance of cellulite and fluid retention and enhances blood circulation and body's metabolism.

One 50 minute session for \$155.

Senses Spa, Deck 11, Forward, Ext 7-1465.

DOONEY & BOURKE ON THE DREAM

These stylish bags feature two collections to embody the spirit of Disney Cruise Line's adventures at sea. Our nautical blue and white theme is adorned with the Disney Cruise Line wave logo.

There are different shapes, sizes, and styles to fit your needs. Come discover the bag that is right for you.

WHITE CAPS
Deck 3, Forward

Shutters GET THE PICTURE

Ask your friendly Shutters staff about Get the Picture! and the incredible value of a digital photo package, which includes all of your Stateroom's photos. Visit Shutters today, as supplies are limited.

**Terms and conditions apply. Photos captured on your vacation are only available for purchase during this cruise.

Disney CRUISE LINE. PORT ADVENTURES

Welcome to Disney's Island Paradise Castaway Cay! Today is the day to relax in an inner tube, snorkel in the Caribbean blue, get up-close and personal to real life stingrays or fly high in the sky on a parasail excursion during a breathtaking aerial adventure. Visit Marge's Barges or one of the rental locations and our friendly team will assist in making any last minute bookings.

PORT ADVENTURES MEETING TIMES AND LOCATIONS

As per ticket	Castaway Ray's Stingray Adventure	Gil's Fins and Boats
As per ticket	Glass Bottom Boat	Marge's Barges
As per ticket	Castaway Cay Bottom Fishing	Marge's Barges
As per ticket	Seahorse Catamaran Snorkel	Marge's Barges
As per ticket	Nature Walk and Kayaking	As per ticket
As per ticket	Parasailing	Marge's Barges
9:00 am meet	Teen Wild Side	Vibe
As per ticket	Watercraft Ski Adventure	Boat Beach

DISNEY'S CASTAWAY CAY ISLAND RENTALS

Bicycles	8:30 am - 4:00 pm	Near Cookies Too
Boats	8:30 am - 4:00 pm	Boat Beach
Snorkeling Gear	8:30 am - 3:30 pm	Gil's Fins and Boats / Flippers and Floats
Float	8:30 am - 3:30 pm	Gil's Fins and Boats / Flippers and Floats
Getaway Package	8:30 am - 3:30 pm	Gil's Fins and Boats / Flippers and Floats

Reservations can be made on the island at each rental location. Castaway Ray's walk up reservations can be made at Gil's Fins and Boats on Family Beach.

SHOPPING

PIRATE TRANSFORMATIONS WITH SKULLS & SCURRY

Pirates have taken over the Disney Dream Cruise Ship and are looking for rough scallywags to join their crew! Guests ages 3 and up will have the opportunity to be transformed into plundering pirates with Skulls & Scurry in time for Pirate Night. Transformations will begin at 5:30 pm at Deck 11, Midship, Port Side. All other pirate gear can be found tonight at Mickey's Mainsail, Deck 3, Forward.

PIRATE PARTY GEAR

Arrrgh... It's time to embrace your inner pirate! Make your way to Mickey's Mainsail, Deck 3 Forward, to find a treasure trove of pirate gear. From eye patches and swords to Pirate Mickey Ear Hats, Mickey's Mainsail has all the pirate loot you need for Pirate Night! Complete your pirate attire and light up the night with glow merchandise available at Quacks, Deck 11 Midship, only on Pirate Night!

SWAROVSKI COLLECTIONS ONBOARD THE DREAM

White Caps is the destination to visit to see all things that bling! Swarovski Jewelry - Rings, Necklaces and Earrings, also pens available. All at great Duty Free Prices. White Caps, Deck 3, Forward.

DISCOVER THE VISTA GALLERY

Vista Gallery is the location to immerse yourself in the world of fine art, exclusive to Disney Cruise Line. Come see stunning collections from Thomas Kinkade, Darren Wilson, and many more Disney artists! Don't forget to enter the excitement of bidding on the silent auction, bids close at 6:00 pm last night of cruise. Vista Gallery, Deck 4, Midship.

STYLISH JEWELRY AT WHITE CAPS

On a budget but still in need of some bling? Stop by White Caps today where you'll find a wide selection of stylish jewelry from popular brands such as Fossil and Alex and Ani. Deck 3, Forward.

Due to port regulations, when the ship is docked, the stores will remain closed.

IMPORTANT INFORMATION

Security Notice

All Guests (including children) who wish to disembark the ship are required to present their Key to the World card at the gangway. A photo ID is also required for those Guests who are 18 years of age or older. Guests under the age of 18 are required to have a parent, guardian or other responsible adult sign an authorization form at the Guest Service Desk if they wish to go ashore unaccompanied or with any adult from another stateroom.

Inclement Weather

For the safety of all Guests, outdoor events may be changed due to unforeseen weather conditions.

Cold and Flu Reminder

Please wash hands frequently and thoroughly, particularly before meals. Contact the Health Center by dialing 7-1923, should anyone in your party become ill.

Corridor Quiet Hours

As a courtesy to all our Guests, please recognize quiet hallway hours from 10:00 pm - 8:00 am.

Sunscreen/Insect Repellent Advisory

Use sunscreen first and protect against mosquito bites and related illnesses by applying insect repellent on top of sunscreen when going ashore. Insect repellent is available for purchase in White Caps.

Environmental Message

With Disney's commitment to the environment, please refrain from throwing anything over the ship's side. Thank you!

No Reserved Seats Policy

As a courtesy to all our Guests, we kindly advise that the saving of seats is not permitted in the Walt Disney Theatre, and the saving of the sun loungers is not permitted on Deck 11, 12 and 13. Items left unattended will be returned to lost and found at Guest Services, Deck 3, Midship.

Smoking

For the comfort of our guests the following areas are designated as Smoking areas:

- Deck 13, Forward, port side, by "Currents"
- Deck 12, Aft, port side outdoor area that is accessible through the Meridian Lounge
- Deck 4, Aft, port side from 6:00 pm to 6:00 am only (all of Deck 4 is no smoking from 6:00 am to 6:00 pm).

-Smoking is prohibited inside all Guest staterooms and on stateroom verandahs. Guests found smoking in their staterooms or on their verandahs will be charged a \$250 stateroom recovery fee. Electronic cigarettes may only be used in designated smoking areas.

Walt Disney Theatre

Theatrical performances may use artificial fog, strobe lights, pyrotechnics and other special effects. For the safety of our performers and the comfort of those around you, the use of any photography, video recording devices or any electronic equipment is prohibited.

Verandah Safety

Please do not leave any combustible materials on your balcony when not present in your stateroom for safety reasons.

Morning	8:30	8:45	9:00	9:15	9:30	9:45	10:00	10:15	10:30	10:45	11:00	11:15	11:30	11:45	12:00	12:15	12:30	12:45	1:00	1:15	1:30	
FUNNEL VISION	Snow White (G) Funnel Vision						The Emperor's New Groove (G) Funnel Vision						Hercules (G) Funnel Vision									
BUENA VISTA THEATRE	Guardians of the Galaxy (PG-13) Open Captioning Duration: 2 Hours 2 Minutes												Maleficent (PG) Duration: 1 Hour 37 Minutes									
CHARACTERS	Mickey Rustmore		Captain Jack Sparrow Marge's Barges		Stitch Post Office		Mickey Scuttles Cove		Goofy Scuttles Cove		Character Dance Party Island Gazebo 1											
FUN FOR ALL AGES	Meet in Evolution at 8:15 am (Departs at 8:30 am)		Island Power Walk Post Office						Crab Races Island Gazebo 1			Basketball Free Throw In Da Shade			Crab Races Island Gazebo 2			Family Whale Dig Monstro Pt.				
ADULTS	Friends of Bill W. Outlook		Group Cycling Senses Fitness Center						Yoga on the Beach Serenity Bay						Live Music with Andrea & Rafaela Island Gazebo 1			Club 18*21 - Basketball Free Throw In Da Shade				
VIBE 14-17 YEARS OLD	The Wild Side - Meet at Vibe						Hangin' at Teen Hideout						Basketball Free Throw In Da Shade									
EDGE 11-14 YEARS OLD							Invade Teen Hideout						Lunch at Cookies Too			Pelican Plunge						
SCUTTLE'S COVE	Sand Castle Fun						The Dig at Monstro's Point			Treasure Hunt			Lunch at Pop's Props			Caribbean Beach Party						
OCEANEER LAB 3-12 YEARS OLD																						
OCEANEER CLUB 3-12 YEARS OLD	Youth Activities Open House																					

Afternoon	1:45	2:00	2:15	2:30	2:45	3:00	3:15	3:30	3:45	4:00	4:15	4:30	4:45	5:00	5:15	5:30	5:45	6:00	6:15	6:30	6:45	
FUNNEL VISION	Aladdin (G) Funnel Vision						Monsters, Inc. (G) Funnel Vision						The Little Mermaid (G) Funnel Vision									
BUENA VISTA THEATRE	Big Hero 6 (PG)												Alexander... Very Bad Day (PG) Duration: 1 Hour 21 Minutes						Guardians of the Galaxy (PG-13)			
CHARACTERS							Stitch Gangway		Chip & Dale Gangway		Peter Pan Deck 4, Balcony		Cpt. Hook Preludes		Daisy Lobby Atrium (P)		Chip/Dale Preludes		Donald Lobby Atrium (P)			
FUN FOR ALL AGES							Bingo Pre Sales		Double Up Jackpot BINGO D Lounge		The Magic and Illusion of MIKE SUPER Walt Disney Theatre											
FUN FOR ALL AGES	Live Music with Andrea & Rafaela Island Gazebo 1		Live Music with Andrea & Rafaela Island Gazebo 1				Disney Trivia District Lounge		Disney Vacation Club Group Preview Evolution				A Pirate's Life For Me D Lounge									
ADULTS	Live Music with Matt Bruno Quiet Cove		Live Music with Matt Bruno Quiet Cove				Acupuncture Seminar Senses Fitness Center		Club 18*21 - Mini Golf Goofy Golf				Singles' Mingle Pink									
VIBE 14-17 YEARS OLD	Hangin' at Teen Hideout						Youth Activities Open House						Gingerbread Man Decorating		Game Challenge		Cards Tournament					
EDGE 11-14 YEARS OLD	Hangin' at In Da Shade				Youth Activities Open House				Chillin' in Edge				Gender Wars		Gingerbread Man Decorating		A Pirate's Life For Me					
SCUTTLE'S COVE	Water Games		Capture the Flag				Scuttle's Cove Closes at 4:00 p.m.															
OCEANEER LAB 3-12 YEARS OLD	Pirates of the Caribbean: Tides of Fortune; Stitch's Adventure Squad																					
OCEANEER CLUB 3-12 YEARS OLD	Youth Activities Open House						Holiday Crafts						Dinner				So You Want to be a Pirate?					

Evening	7:00	7:15	7:30	7:45	8:00	8:15	8:30	8:45	9:00	9:15	9:30	9:45	10:00	10:15	10:30	10:45	11:00	11:15	11:30	11:45	12:00
FUNNEL VISION	Mickey's PITC Funnel Vision		Muppet Treasure Island (G) Funnel Vision						Buccaneer Blast & Club Pirate Funnel Vision						Pirates of the Caribbean I (PG-13) Funnel Vision						
BUENA VISTA THEATRE	Guardians of the Galaxy (PG-13)												The Hundred-Foot Journey (PG) Duration: 2 Hours 2 Minutes								
CHARACTERS	Captain Jack Sparrow D Lounge		Goofy Preludes						Tinker Bell Lobby Atrium (V)		Pirate Mickey Mouse Deck 4, Balcony		Hook & Smeek Preludes								
FUN FOR ALL AGES	Pirate Games Deck Stage, Deck 11, Midship				The Magic and Illusion of MIKE SUPER Walt Disney Theatre				A Pirate's Life for Me D Lounge		Buccaneer Blast followed by Club Pirate Deck Stage, Deck 11, Midship		Movie Special Walt Disney Theatre Deck 3 & 4, Forward Duration: 1 Hour 45 Minutes Rating: PG (Doors Open at 10:45 pm) 								
ADULTS	Live Music with Matt Bruno District Lounge						Whiskey Tasting (21+) Cove Cafe						Club 18*21 - Mixer Currents		Live Piano with Makeena District Lounge		Krazy Karaoke followed by Club DJ Mike West Evolution				
VIBE 14-17 YEARS OLD	Cards Tournament		Smoothie Time		Animation Antics		Teen Choice		Pump It Up		Bring It		Deck Party		Gotcha Registration						
EDGE 11-14 YEARS OLD			Pirate Prep		Trivia Challenge		Magic Show		Gender Wars		Deck Party		Anyone Can Cook								
OCEANEER LAB 3-12 YEARS OLD	Anyone Can Cook				Magic PlayFloor		Get the Hook		Winter Wonderland Scavenger Hunt		Pirates of the Caribbean: Tides of Fortune		GAGA Ball								
OCEANEER CLUB 3-12 YEARS OLD	Magic PlayFloor				So You Want to be a Pirate?				Magic PlayFloor												

Symbol for activities that will be repeated during the cruise

FOLD

Fold along the dotted lines and take me with you so you don't miss any of the fun!

FOLD

IN THE SPOTLIGHT SERIES
SOLVE IT! SERIES

JUMP UP! SERIES
CREATE & INVENT SERIES
OPEN HOUSE

CLUBHOUSE SERIES
STORYBOOK SERIES

Morning	8:30	8:45	9:00	9:15	9:30	9:45	10:00	10:15	10:30	10:45	11:00	11:15	11:30	11:45	12:00	12:15	12:30	12:45	1:00	1:15	1:30			
FUNNEL VISION	Snow White (G) Funnel Vision						The Emperor's New Groove (G) Funnel Vision						Hercules (G) Funnel Vision											
BUENA VISTA THEATRE	Guardians of the Galaxy (PG-13) Open Captioning Duration: 2 Hours 2 Minutes												Maleficent (PG) Duration: 1 Hour 37 Minutes											
CHARACTERS	Mickey Deck 4, Balcony			Captain Jack Sparrow Deck 4, Balcony			Mickey Deck 4, Balcony			Goofy Lobby Atrium (S)			Character Dance Party Lobby Atrium											
FUN FOR ALL AGES	Minnie Deck 4, Balcony						Chip & Dale Pluto Deck 4, Balcony			Stitch Deck 4, Balcony			Minnie Deck 4, Balcony			Chip & Dale Deck 4, Balcony			Jack Sparrow Deck 4, Balcony					
ADULTS	Friends of Bill W. Outlook			Group Cycling Senses Fitness Center			Ultimate Disney Trivia 687 Pub						Movie Quotes Trivia 687 Pub			Making of the Dream 687 Pub			70's Music Trivia 687 Pub			Club 18*21 - Xbox Challenge 687 Pub		
VIBE 14-17 YEARS OLD	Youth Activities Open House						Coffee Break			Foosball Tournament			Gender Wars			Holiday Cards								
EDGE 11-14 YEARS OLD	Youth Activities Open House						Game Challenge			Gender Wars			Scavenger Hunt			Happy Holidays Cards			Bingo					
OCEANEER LAB 3-12 YEARS OLD	Disney Animation: Creating a Character						Piston Cup Challenge			Lunch			Scavenger Hunt			Magic Show								
OCEANEER CLUB 3-12 YEARS OLD	Happy Holidays Cards			Magic PlayFloor			Little Einstein's Adventure			Magic PlayFloor			Once Upon a Time											
Afternoon	1:45	2:00	2:15	2:30	2:45	3:00	3:15	3:30	3:45	4:00	4:15	4:30	4:45	5:00	5:15	5:30	5:45	6:00	6:15	6:30	6:45			
FUNNEL VISION	Aladdin (G) Funnel Vision						Monsters, Inc. (G) Funnel Vision						The Little Mermaid (G) Funnel Vision											
BUENA VISTA THEATRE	Big Hero 6 (PG) DOLBY 3D Duration: 1 Hour 48 Minutes												Alexander... Very Bad Day (PG) Duration: 1 Hour 21 Minutes						Guardians of the Galaxy (PG-13) DOLBY 3D Duration: 2 Hours 2 Minutes					
CHARACTERS	Stitch Deck 4, Balcony			Chip & Dale Deck 4, Balcony			Cpt. Hook Deck 4, Balcony			Daisy Deck 4, Balcony			Chip/Dale Deck 4, Balcony			Donald Deck 4, Balcony								
FUN FOR ALL AGES										Bingo Pre Sales			Double Up Jackpot BINGO D Lounge			The Magic and Illusion of MIKE SUPER Walt Disney Theatre								
ADULTS	Live Music with Matt Bruno Quiet Cove			Live Music with Matt Bruno Quiet Cove			Acupuncture Seminar Senses Fitness Center			Club 18*21 - Mini Golf Singles' Mingle Goofy Golf			A Pirate's Life For Me D Lounge											
VIBE 14-17 YEARS OLD	Live Music with Adrea & Rafaela District Lounge			Art of The Theme Show Tour Meridian			Beer Tasting (21+) 687 Pub			Mixology (21+) Skyline			Total Body Conditioning Senses Fitness Center											
EDGE 11-14 YEARS OLD	Holiday Cards			Boys and Girls Chill			Youth Activities Open House			Gingerbread Man Decorating			Game Challenge			Cards Tournament								
OCEANEER LAB 3-12 YEARS OLD	Tween Choice			GAGA Ball			Youth Activities Open House			Chillin' in Edge			Gender Wars			Gingerbread Man Decorating			A Pirate's Life For Me					
OCEANEER CLUB 3-12 YEARS OLD	Magic Show			Wacky Relays			Magic PlayFloor			Pirates of the Caribbean: Tides of Fortune			Stitch's Adventure: Squad			Dinner			A Pirate's Life For Me					
	Heffalump Expodishun			Memory Wall			Cruisin' with Crush			Holiday Crafts			Dinner			So You Want to be a Pirate?								
	Youth Activities Open House																							
Evening	7:00	7:15	7:30	7:45	8:00	8:15	8:30	8:45	9:00	9:15	9:30	9:45	10:00	10:15	10:30	10:45	11:00	11:15	11:30	11:45	12:00			
FUNNEL VISION	Mickey's PITC Funnel Vision						Muppet Treasure Island (G) Funnel Vision						Buccaneer Blast & Club Pirate Funnel Vision						Pirates of the Caribbean I (PG-13) Funnel Vision					
BUENA VISTA THEATRE	Guardians of the Galaxy (PG-13) DOLBY 3D Duration: 2 Hours 2 Minutes												The Hundred-Foot Journey (PG) Duration: 2 Hours 2 Minutes											
CHARACTERS	Captain Jack Sparrow D Lounge			Goofy Deck 4, Balcony			Tinker Bell Deck 4, Balcony			Pirate Mickey Mouse Deck 4, Balcony			Hook & Smee Deck 4, Balcony											
FUN FOR ALL AGES	Pirate Games Deck Stage, Deck 11, Midship						The Magic and Illusion of MIKE SUPER Walt Disney Theatre						Buccaneer Blast followed by Club Pirate Deck Stage, Deck 11, Midship			Movie Special Walt Disney Theatre Deck 3 & 4, Forward Duration: 1 Hour 48 Minutes Rating: (PG) (Doors Open at 10:45 pm)								
ADULTS	Live Music with Matt Bruno District Lounge						Whiskey Tasting (21+) Cove Cafe			Club 18*21 - Mixer Currents			Live Piano with Makeena District Lounge			Krazy Karaoke followed by Club DJ Mike West Evolution								
VIBE 14-17 YEARS OLD	NBA 687 Pub (Subject to Satellite Availability)						NBA 687 Pub (Subject to Satellite Availability)						Live Piano with Makeena Brick District Lounge											
EDGE 11-14 YEARS OLD	Cards Tournament			Smoothie Time			Animation Antics			Teen Choice			Pump It Up			Bring It			Deck Party			Gotcha Registration		
OCEANEER LAB 3-12 YEARS OLD	Pirate Prep			Trivia Challenge			Magic Show			Gender Wars			Deck Party			Anyone Can Cook								
OCEANEER CLUB 3-12 YEARS OLD	Anyone Can Cook			Magic PlayFloor			Get the Hook			Winter Wonderland Scavenger Hunt			Pirates of the Caribbean: Tides of Fortune			GAGA Ball								
	Magic PlayFloor			So You Want to be a Pirate?			Magic PlayFloor																	

Symbol for activities that will be repeated during the cruise

Updated

FOLD

Fold along the dotted lines and take me with you so you don't miss any of the fun!

FOLD

IN THE SPOTLIGHT SERIES

SOAVE IT! SERIES

JUMP UP! SERIES

CREATE & INVENT SERIES

OPEN HOUSE

CLUBHOUSE SERIES

STORYBOOK SERIES

WEDNESDAY, DECEMBER 10, 2014 - REVISED DAY AT SEA

BUENA VISTA THEATRE

Deck 4 & 5, Midship

CC Open Captioning

DOLBY 3D

DOLBY 3D



8:30 am Duration: 2 hrs 2 mins Rating: PG-13	11:00 am Duration: 1 hr 37 mins Rating: PG	1:45 pm Duration: 1 hr 48 mins Rating: PG	4:00 pm Duration: 1 hr 21 mins Rating: PG	5:45 & 8:00 pm Duration: 2 hrs 2 mins Rating: PG-13	11:00 pm Duration: 2 hrs 2 mins Rating: PG
--	--	---	---	---	--

Character Appearances

MICKEY MOUSE
Deck 4, Balcony
9:15 am & 10:15 am

MINNIE MOUSE
Lobby Atrium (S)
9:15 am & 10:15 am

CAPTAIN JACK SPARROW
Preludes - 9:30 am & 10:45 am

CHIP & DALE
Lobby Atrium (P)
9:30 am & 10:30 am
Preludes - 3:45 pm

PLUTO
Deck 4, Balcony
9:45 am & 10:45 am

GOOFY
Lobby Atrium (S)
9:45 am & 10:45 am

STITCH
Lobby Atrium (P) - 10:00 am
Preludes - 3:15 pm

CHARACTER DANCE PARTY
Lobby Atrium - 12:15 pm

PETER PAN
Deck 4, Balcony - 4:15 pm

CAPTAIN HOOK
Preludes - 4:45 pm

PIRATE MICKEY MOUSE
Deck 4, Balcony
5:00 pm & 9:30 pm

PIRATE DAISY DUCK
Lobby Atrium (P) - 5:00 pm

PIRATE CHIP & DALE
Preludes - 5:15 pm

TINKER BELL
Lobby Atrium (V)
5:15 pm & 9:45 pm

PIRATE DONALD
Lobby Atrium (P) - 5:30 pm

MICKEY'S PIRATES
Deck 11 - 7:45 pm

PIRATE MINNIE MOUSE
Lobby Atrium (P) - 9:30 pm

PIRATE GOOFY
Preludes - 9:30 pm

CAPTAIN HOOK & MR SMEE
Preludes - 10:00 pm

(H) Hallway - (S) Starboard Side - (P) Port Side - (V) Vestibule

For details of daily Disney character appearances, refer to the character line on your Navigator Grid, or the digital character board in the Lobby Atrium.

YOUTH ACTIVITIES THEMED EXPERIENCES

CLUBHOUSE SERIES focuses on movement and features content which appeals to younger children.

JUMP UP! SERIES includes large group games & movement-oriented activities.

IN THE SPOTLIGHT SERIES focuses on children's stage presence with lots of activities and enthusiasm.

STORYBOOK SERIES is designed with a strong connection to the Disney classic stories.

CREATE & INVENT SERIES will have a tactile focus allowing children to create and admire their work.

SOLVE IT! SERIES are less active, but will challenge children with problem/solutions-based activities.

OPEN HOUSE activities for families, adults and children of all ages to enjoy together.

SHIP DIRECTORY

YOUTH ACTIVITIES	
DISNEY'S OCEANEER CLUB	DECK 5, MID 12:00 PM - 10:30 PM
DISNEY'S OCEANEER LAB	DECK 5, MID 9:00 AM - 1:00 AM
EDGE	DECK 13, MID 10:00 AM - 1:00 AM
VIBE	DECK 4, FWD 11:00 AM - 2:00 AM
IT'S A SMALL WORLD NURSERY	DECK 5, MID 9:00 AM - 12:00 AM

POOLS & MORE

* Children under 12 must have adult supervision in pool areas.

AQUADUCK	DECK 12, AFT 10:00 AM - 8:30 PM
DONALD'S POOL	DECK 11, MID 10:00 AM - 6:00 PM
MICKEY'S POOL	DECK 11, MID 8:30 AM - 6:00 PM
MICKEY'S SLIDE	DECK 11, MID 9:30 AM - 6:00 PM
NEMO'S REEF	DECK 11, MID 9:30 AM - 6:00 PM
QUIET COVE POOL (18+)	DECK 11, FWD 8:00 AM - 10:00 PM

Complementary pool vests are available for children to use in the pools onboard. Located on the pool deck.

RECREATION

GOLF/SPORTS SIMULATORS	DECK 13, AFT 3:00 PM - 6:00 PM
GOOFY GOLF	DECK 13, AFT 8:00 AM - 8:30 PM
GOOFY'S SPORTS DECK	DECK 13, AFT 12:00 AM - 6:00 PM
MIDSHIP DETECTIVE AGENCY	DECK 5, MID 8:00 AM - 11:00 PM
PORT ADVENTURES DESK	DECK 5, MID
SENSES FITNESS CENTER (18+)	DECK 11, FWD 6:00 AM - 10:00 PM

GENERAL INFORMATION

ARR-CADE	DECK 11, AFT 24 HOURS
BUENA VISTA THEATRE	DECK 4 & 5, MID SHOWTIMES
DISNEY VACATION CLUB	DECK 4, MID 8:30 AM - 10:30 AM 6:00 PM - 10:00 PM
GUEST SERVICES	DECK 3, MID 24 HOURS
HAIRBRAIDING	DECK 11, MID 5:30 PM - 10:00 PM
MEDICAL HEALTH CENTER	DECK 1, FWD 9:30 AM - 11:00 AM 4:30 PM - 7:00 PM
ONBOARD SALES DESK	DECK 4, MID 8:30 AM - 10:00 AM 4:00 PM - 10:00 PM
PORT & SHOPPING DESK	DECK 4, MID
PRELUDES	DECK 3, FWD 5:45 PM - 6:30 PM 8:00 PM - 8:45 PM
SENSES SPA AND SALON	DECK 11, FWD 8:00 AM - 10:00 PM
SHUTTERS PHOTO GALLERY	DECK 4, MID 5:00 PM - 10:30 PM
WALT DISNEY THEATRE	DECK 3 & 4, FWD SHOWTIMES

SHOPPING

MICKEY'S MAINSAIL	DECK 3, FWD 9:30 AM - 11:00 PM
SEA TREASURES	DECK 3, FWD 9:30 AM - 11:00 PM
QUACKS	DECK 11, MID
VISTA GALLERY	DECK 4, MID 9:30 AM - 10:00 PM
WHITE CAPS	DECK 3, FWD 9:30 AM - 11:00 PM
WHOZITS & WHATZITS	DECK 11, MID 7:00 PM - 11:00 PM

DUE TO PORT REGULATIONS, WHEN THE SHIP IS DOCKED, THE STORES MUST REMAIN CLOSED.

DINNER MENU

Animator's Palate: Pirate's Menu
Enchanted Garden: Pirate's Menu
Royal Palace: Pirate's Menu
Dining Times: 5:45 pm & 8:15 pm

DRINK OF THE DAY

Paradise Punch (Alcoholic)
Coco Bali (Non Alcoholic)

WEATHER FORECAST

Today: Partly Sunny
High: 66 F/19 C
Tomorrow: Partly Sunny
High: 66 F/19 C

Evening Attire: Pirate or Cruise Casual

DINING & LOUNGES

BREAKFAST

CABANAS CONTINENTAL	DECK 11, AFT 7:00 AM - 7:30 AM
CABANAS	DECK 11, AFT 7:30 AM - 10:45 AM
ENCHANTED GARDEN	DECK 2, MID 8:00 AM - 10:30 AM
ROYAL PALACE	DECK 3, MID 8:00 AM - 9:30 AM

LUNCH

CABANAS	DECK 11, AFT 12:00 PM - 1:30 PM
FILLMORE'S FAVORITES	DECK 11, MID 10:30 AM - 6:00 PM
LUIGI'S PIZZA	DECK 11, MID 10:30 AM - 6:00 PM
TOW MATER'S GRILL	DECK 11, MID 10:30 AM - 6:00 PM

DINNER

ANIMATOR'S PALATE	DECK 3, AFT 5:45 PM & 8:15 PM
CABANAS TABLE SERVICE	DECK 11, AFT 6:30 PM - 8:30 PM
ENCHANTED GARDEN	DECK 2, MID 5:45 PM & 8:15 PM
PALO (18+) (RESERVATIONS REQ. & NOM. FEE APPLIES)	DECK 12, AFT 6:00 PM - 9:00 PM
REMY (18+) (RESERVATIONS REQ. & NOM. FEE APPLIES)	DECK 12, AFT 6:00 PM - 8:30 PM
ROYAL PALACE	DECK 3, MID 5:45 PM & 8:15 PM
TOW MATER'S GRILL	DECK 11, MID 6:00 PM - 11:00 PM

LATE NIGHT SNACKS

CABANAS - PIRATE'S BUFFET	DECK 11, AFT 10:45 PM - 11:30 PM
LUIGI'S PIZZA	DECK 11, MID 9:30 PM - 12:30 AM

ADDED FEATURES

BEVERAGE STATION	DECK 11, MID 24 HOURS
EYE SCREAM	DECK 11, MID 10:30 AM - 12:30 AM
ROOM SERVICE	DIAL 0 24 HOURS

ENTERTAINMENT - LOUNGES - BARS

Adults must be 21 and older to consume alcoholic beverages.

687 PUB (18+ AFTER 9:00 PM)	DECK 4, AFT 5:00 PM - 12:00 AM
BON VOYAGE	DECK 3, MID 3:00 PM - 11:00 PM
COVE BAR (18+)	DECK 11, FWD 11:00 AM - 12:00 AM
COVE CAFE (18+)	DECK 11, FWD 7:00 AM - 12:00 AM
CURRENTS (18+)	DECK 13, FWD 2:00 PM - 12:00 AM
D LOUNGE	DECK 4, MID SHOWTIMES
DISTRICT LOUNGE (18+ AFTER 9:00 PM)	DECK 4, AFT 4:30 PM - 12:00 AM
EVOLUTION (18+)	DECK 4, AFT 9:30 PM - 2:00 AM
FROZONE TREATS	DECK 11, MID 1:00 PM - 11:00 PM
MERIDIAN (18+)	DECK 12, AFT 5:00 PM - 12:00 AM
OUTLOOK	DECK 14, MID
PINK (18+)	DECK 4, AFT 5:00 PM - 12:00 AM
SKYLINE (18+)	DECK 4, AFT 5:00 PM - 12:00 AM
VISTA CAFE	DECK 4, MID 7:00 AM - 11:00 PM
WAVES	DECK 12, AFT 3:00 PM - 8:00 PM

Public Health Advisory: Consuming raw or under-cooked meats, poultry, seafood, shellfish, or eggs may increase your risk for food borne illness, especially if you have certain medical condition.

IMPORTANT NUMBERS

Fire/Security:	7-3001
Medical Emergency:	7-3000
Health Center:	7-1923



CHARACTER DANCE PARTY

Put your dancing shoes on and join some of your favorite Disney Friends in the Lobby Atrium, Deck 3, Midship for fun and dancing.
12:15 p.m.