

PERSONAL NAVIGATOR

TUESDAY, DECEMBER 9, 2014

Sunrise: 6:44 am Sunset: 5:21 pm
 Evening Attire: Optional Dress Up
 All Ashore: 9:30 am All Aboard: 5:15 pm
 Gangway: Deck 1, Midship/Deck 1, Forward &
 Today: Partly Sunny High: 74°F/23°C
 Tomorrow: Cloudy High: 70°F/21°C

NASSAU, BAHAMAS

DISNEY CRUISE LINE PRESENTS

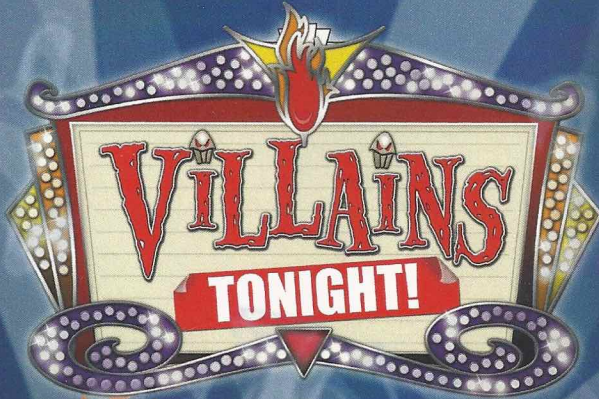

WALT DISNEY THEATRE
 DECK 3 & 4, FORWARD

6:15 pm & 8:30 pm

As a courtesy to all Guests, we kindly advise that the saving of seats is **not** permitted in the Walt Disney Theatre.

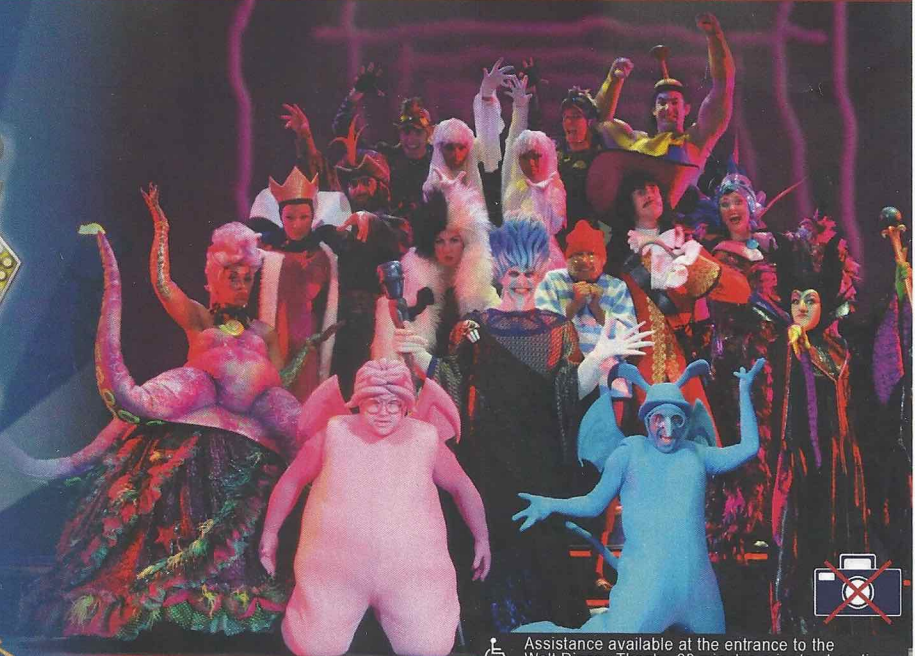

 Assistance available at the entrance to the Walt Disney Theatre 30 minutes prior to show time.

Nassau Port Information

While you will find many great experiences in Nassau, there have been reports of increased crime, including assaults and robberies involving tourists in the area. As in any large city, you'll want to take some basic precautions to make the most of your time ashore.

- Be aware of your surroundings at all times, just as you would in your normal daily activities.
- Avoid short cuts, narrow alleys or poorly lit streets. We recommend that guests only visit the downtown shopping areas and other tourist locations.
- Leave valuables in your room safe and avoid carrying large amounts of cash. Exercise caution when using ATMs. Cameras and handbags should be carried out of sight and secured to your person with a strap.
- Leave passports, air transportation tickets and other travel documents in your room safe. When going ashore, each adult is required to carry a Driver's license, copy of passport or other government-issued photo ID.
- If traveling by taxi, use only licensed taxi operators.
- In general, use the same level of precaution you would use in any tourist destination.
- Most crimes are easier to commit in dark unlit areas. You should stay out of these types of areas and consider returning to the ship before nightfall. If you stay out at night, please be extra vigilant about your personal safety.

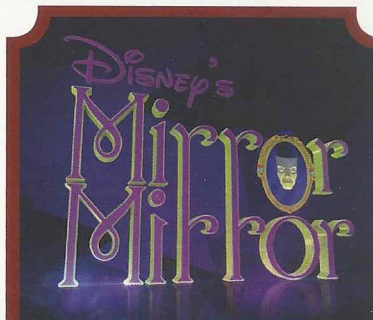

FAMILY GAME SHOW

Head to D Lounge for the fairest game show of them all, **Mirror Mirror**. Featuring the Magic Mirror and everyone's favorite dwarf, Dopey.

D Lounge,
 Deck 4, Midship,
 10:15 pm

Don't Miss:

Making of the Dream

687 Pub, Deck 4, Aft - 11:45 am & 2:15pm (Guests 18+ Only)
 Explore the origins of Disney Cruise Line and the latest and greatest innovations conjured especially for the Disney Dream in this fascinating and entertaining behind-the-scenes program.

Disney Junior Pirate & Princess Dance Party

D Lounge, Deck 4, Midship - 2:00 pm
 Calling all Pirates and Princesses! Come join us for a family dance party featuring music and fun activities from Jake & the Neverland Pirates and Sofia the First. Whether you favor tiaras or treasure chests, there's something for you at our Disney Junior Pirate & Princess Dance Party. Sofia and Jake will be there - come join them for the fun!

Art of The Theme Show Tour (18+)

Meridian, Deck 12, Aft - 3:15 pm
 Join us on a guided ship tour and discover the key ingredients that make the Disney Dream cruise ship one-of-a-kind.

So You Think You Know Your Family?

Evolution, Deck 4, Aft - 7:30 pm
 This fun-filled family game show is always full of surprises. Find out how well you know, or don't know your family!



Welcome to Nassau, capital of the Bahamas. It is not too late to book an amazing adventure to Blue Lagoon Island, Atlantis, or you could book a snorkeling adventure.

All Port Adventures meet onboard the ship in Nassau. Please check your tour tickets for meeting times and locations.

DINNER MENU

Animator's Palate: Pacific Rim Cuisine
 Enchanted Garden: Continental Market
 Royal Palace: French Dinner

DRINK OF THE DAY

Jingle Bell (Alcoholic)
 Scrooge (Non Alcoholic)

IMPORTANT NUMBERS

Fire/Security: 7-3001
 Medical Emergency: 7-3000
 Health Center: 7-1923

ADULT ACTIVITY HIGHLIGHTS

SENSES SPA FITNESS CLASSES & SEMINARS

Wake Up & Stretch Class - Senses Fitness Center - 7:00 am
Fab Abs - Senses Fitness Center - 7:30 am
Body Sculpt Boot Camp (Nom. Fee) - Senses Fitness Center - 8:00 am
Group Cycling - Senses Fitness Center - 9:00 am
Acupuncture Seminar: Stress, Insomnia and Depression - Senses Fitness Center - 9:00 am
Yoga - Senses Fitness Center - 11:15 am
Acupuncture Digestive Management - Senses Fitness Center - 2:30 pm
Good Feet Seminar: Walking In Comfort - Senses Fitness Center - 3:00 pm
Detox for Health & Weight Loss - Senses Fitness Center - 3:30 pm
Back Pain Solutions - Senses Fitness Center - 4:00 pm
Total Body Conditioning - Senses Fitness Center - 5:00 pm



TASTING CLASSES

Champagne Tasting (21+) - Pink - 3:00 pm
Mixology (21+) - Skyline - 4:00 pm
Tequila & Margarita Tasting (21+) - District Lounge - 4:00 pm
Cognac Tasting (21+) - Cove Cafe - 10:00 pm
 Please make reservations for tastings at Guest Services for a nominal fee.
 Tasting Seminars are only for Guests 21 and older.

CLUB 18*21 - MINI GOLF

Goofy Golf, Deck 13, Aft - 3:00 pm
 Can you get a hole in one? Give it a try with some mini golf.



CLUB 18*21 - MIXER

Evolution, Deck 4, Aft - 10:00 pm
 Come join fellow cruisers your own age at our exclusive Club 18*21 event.

SINGLES' MINGLE

Pink, Deck 4, Aft - 5:15 pm
 Single, single parent or just traveling alone? Join your Cruise Staff for an informal gathering.

LATIN HITS WITH ANDREA AND RAFAELA

District Lounge, Deck 4, Midship - 10:30 pm
 Join Andrea and Rafaela as they play live for your listening pleasure.



EVOLUTION NIGHTCLUB WITH CLUB DJ MIKE WEST

Evolution, Deck 4, Aft - 11:15 pm
 Dance the night away as the Club DJ Mike West plays your favorite hits that are sure to bring you to the dance floor.



FUN FOR ALL AGES HIGHLIGHTS



CHIP-IT GOLF (12+)

Lobby Atrium, Deck 3, Midship - 12:45 pm
 It's par for the course for our Guests 12 and older to compete on our special "greens" in this fun tournament.

CRAFTS: ORIGAMI CREATIONS

D Lounge, Deck 4, Midship - 1:15 pm
 Your Cruise Staff teaches you the ancient art of paper folding.

HOLIDAY STORYTELLERS

D Lounge, Deck 4, Midship - 2:45 pm
 Everyone celebrates holidays in their own unique style. Come listen as some of our very own Crew Members share their heartfelt ways of celebrating Hanukkah & Kwanzaa during this magical time of the year!

DISNEY VACATION CLUB GROUP PREVIEW

Evolution, Deck 4, Aft - 4:30 pm
 Want to learn more about taking magical vacations year after year? Please see a Disney Vacation Club representative on Deck 4, Midship, or call 7-2805 from your stateroom phone for more information about our interactive group presentation.



TODDLER TIME

Enchanted Garden, Deck 2, Midship - 4:30 pm
 Join us for some fun activities that your toddler is sure to enjoy.

\$5,000 MEGA JACKPOT BINGO

Bingo Pre-Sales start at 4:15 pm
D Lounge, Deck 4, Midship - 4:30 pm
 Don't miss your chance to take home big money! 4 CASH prize games and great raffle prizes to be won! Complete the fourth game in 46 numbers or less and win the \$5,000 Mega Jackpot! Plus get Spa Prizes that will pamper you, including a mini facial and massages all courtesy of the Senses Spa and Salon. Pre-Sales start 15 minutes prior to game.



SO YOU THINK YOU KNOW YOUR FAMILY?

Evolution, Deck 4, Aft - 7:30 pm
 This fun-filled family game show is always full of surprises. Find out how well you know, or don't know your family!

MEGA RAFFLE JACKPOT BINGO

Bingo Pre-Sales start at 7:15 pm
D Lounge, Deck 4, Midship - 7:30 pm
 Join your Cruise Staff for family Bingo fun! Four cash prize games and great raffle prize packs to be won. Plus free Disney goodies for all in attendance! Don't miss out on the fun! Pre Sales start 15 minutes prior to game.



FAMILY SUPERSTAR KARAOKE

D Lounge, Deck 4, Midship - 9:30 pm & 11:15 pm
 Join your Cruise Staff in D Lounge tonight and sing along to your favorite song - fun for everyone.

SALUDOS AMIGOS FIESTA

D Lounge, Deck 4, Midship - 10:45 pm
 Come see what Donald and his friends are up to this time. Bring the family out to this interactive dance party featuring fun Latin music! Your family will learn to salsa, merengue and just have a Latin good time!



YOUTH ACTIVITIES HIGHLIGHTS

DINE & PLAY

A convenience for families dining at 8:15 pm, our Youth Activities counselors will be available at 9:15 pm at the entrance of Royal Palace, Enchanted Garden and Animator's Palate dining rooms to bring registered children to join the fun in the Youth Activity areas.

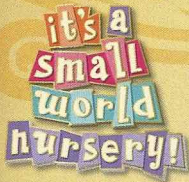

Deck 5, Midship (7-5864) 9:00 am - 12:00 am

OPEN HOUSE

8:00 a.m. - 9:00 a.m.

Your chance to see our toddler space, it's a small world nursery.



Deck 5, Midship (7-1440) 11:00 am - 11:00 pm
(3 - 12 years old)

JOURNEY TO NEVERLAND

1:15 pm

Join Peter Pan as he takes you on an adventure on the Magic Playfloor.

ALOHA LUAU

2:15 pm

It's party time, Hawaiian style! Come join us for a Luau experience and learn how to dance like Lilo & Stitch.



Deck 5, Midship (7-1445) 9:00 am - 1:00 pm
(3 - 12 years old)

SUPER SLOPPY SCIENCE

11:00 am, 2:00 pm & 8:30 pm

Join Professor Make-O-Mess in some of the most extreme experiments you will ever see in the world of Super Sloppy Science!

STITCH'S ADVENTURE SQUAD

1:00 pm

Stitch, everyone's favorite alien, is making an appearance to share some of his mischievous games and activities.



Deck 13, Midship (7-9743) 10:00 am - 1:00 pm
(11 - 14 years old)

ANIMATION ANTICS

3:00 pm

Learn simple animation techniques and then put your new skills to use by drawing some of your favorite Disney Characters.

CROWNING OF THE COUCH POTATO

4:00 pm

Do you think you know your movies, TV and commercials? Well it's time to test your knowledge on all the recent releases.



Entrance on Deck 4, Forward (7- 9417)
(14 - 17 years old)
11:00 am - 2:00 am

SUN DECK FUN

3:00 pm

Play games, swim or just sun tan on this exclusive open air deck, designed just for teens.

MAGIC SHOW

11:59 pm

The Magnificent Magician will demonstrate to you some of the best known magic tricks on the sea.

BUENA VISTA THEATRE

Deck 4 & 5, Midship
Today's Movies



11:30 am, 6:00 pm & 8:30 pm
Duration: 1 hr 21 mins
Rating: PG

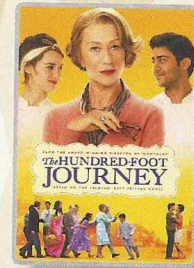

1:45 pm
Duration: 2 hrs 2 mins
Rating: PG

DOLBY 3D



4:15 pm
Duration: 1 hr 23 mins
Rating: PG



10:30 pm
Duration: 1 hr 37 mins
Rating: PG



FAMILY DECK PARTY

How do you celebrate the Holidays when you're on a tropical cruise? Your Disney pals know how to get a holiday party started with the magic of the tropics as our background! Mele Kaliki Maka everyone!

**Deck Stage,
Deck 11, Midship,
3:45 pm**

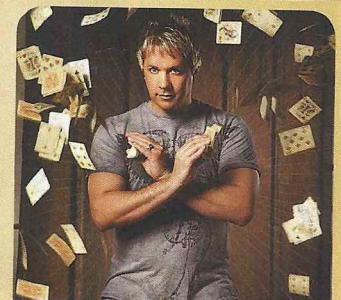

ADULT VARIETY ACT

Featuring the Magic and Illusion of Mike Super, as he entertains you in this adult exclusive show.

**Walt Disney Theatre (18+)
Deck 3 & 4, Forward,
10:30 pm
(Doors Open at 10:15 pm)**

YOUTH ACTIVITIES OPEN HOUSE

Open House is an opportunity for all to come and participate in a variety of exciting activities and free time in it's a small world nursery, the Oceaneer Club, Oceaneer Lab, Edge and Vibe throughout the cruise. During these times secured programming will still be offered in the other venues for those looking to check their children into care.

it's a small world nursery: 8:00 am - 9:00 am
Disney's Oceaneer Club: 9:00 am - 11:00 am & 11:00 pm - 12:00 am
Disney's Oceaneer Lab: 2:00 pm - 3:00 pm
Edge: 9:00 am - 10:00 am
Vibe: 10:00 am - 11:00 am & 6:30 pm - 8:00 pm

MORE TO ENJOY WHILE ONBOARD

ALASKA AWAITS

Take your family on an Alaskan adventure they'll never forget! Sail through magnificent fjords fed by glaciers. Discover untamed nature and walk in the footsteps of prospectors. Begin your adventure today! Visit the Onboard Sales Desk to learn more about our special onboard booking offer.



DISNEY VACATION CLUB® GROUP PREVIEW

Want to learn more about taking magical vacations year after year? Please see a Disney Vacation Club representative on Deck 4, Midship, or call 7-2805 from your stateroom phone for more information about our interactive group presentation.



NASSAU SHOPPING ASHORE INFORMATION

8:00 am to 9:30 am Port and Shopping Desk, Deck 4, Midship. This is your last chance to see Ana, and collect your free savings ashore kit and VIP cards before going ashore.



ONBOARD AIRLINE CHECK IN

If you would like to have your boarding passes printed for you onboard and have your luggage taken to the airport for you, today at 8:00 pm is the last chance to enroll. If you have Disney Cruise Line® airport transfer to Orlando International Airport and fly with one of the participating airlines. Please stop at Guest Services Desk, Deck 3, Midship.

FINE DINING RESERVATIONS

Treat yourself to the ultimate culinary experience at sea. At Remy and Palo the enchantment of sea meets with elegance for a once-in-a-lifetime dining experience. Service/Cover charges will apply, please call 7-9734 for reservations to secure the last available spots.

Connect @ Sea

We are now offering a NEW and improved Internet service to stay connected on your cruise like no other in the industry! Internet packages range from \$0.25 per MB - \$89.00 (1000 MB package). For more information contact your Connect@Sea Expert or Guest Services onboard.



Welcome to Nassau, capital of the Bahamas. It is not too late to book an amazing adventure to Blue Lagoon Island, Atlantis, or you could book a snorkeling adventure. And don't forget, we will be arriving to Disney's Castaway Cay tomorrow, so plan ahead to ensure your first choice of adventure is available. Also, ask our team about the exclusive Getaway Packages, available onboard only.

All Port Adventures meet onboard the ship in Nassau. Please check your tour tickets for meeting times and locations.



SENSES
SPA & SALON

PAMPER PACKAGE

50 minute full body Swedish massage, foot and ankle massage, Indian scalp massage and 25 minute facial.
75 minute pamper for \$149.

Senses Spa, Deck 11, Forward, Ext 7-1465

TAG HEUER TIMEPIECES ON THE DREAM

Since 1860 TAG has been synonymous with timepieces of perfection. From Formula 1 to Carrera and Link, there is a style just waiting for you.

Pull your style together with a sophisticated, business savvy or sport active look whichever you choose TAG Heuer represents it best. Great Tax and Duty free savings to enjoy.

WHITE CAPS
Deck 3, Forward



PROFESSIONAL PORTRAITS

Lobby Atrium, Deck 3, Midship

Lifestyle & Ship Portrait – Six Guests maximum
5:15 pm – 6:00 pm, 7:15 pm – 8:30 pm & 9:30 pm – 10:15 pm

Grand Staircase – Groups accommodated
5:15 pm – 6:00 pm, 7:15 pm – 8:30 pm & 9:30 pm – 10:00 pm

**Please note that photos are available for viewing on our interactive photo kiosks approximately three hours after being taken and are only available for purchase during this cruise.*

SHOPPING

FRAGRANCE OF THE DAY

Stop by White Caps today and see if our selected scent suits your style! Deck 3, Forward.

STYLISH DISNEY CRUISE LINE APPAREL

Head to Sea Treasures where you'll find the new "Ahoy Minnie" collection. Inspired by Minnie's classic style, the items in this collection features trendy nautical-themed designs created especially for Disney Cruise Line. Tie your outfit together with apparel and accessories from the nautical rope-inspired Disney Cruise Line collection "Mickey Knots," also available in Sea Treasures. Deck 3, Forward.

DISNEY CRUISE LINE® DOONEY & BOURKE HANDBAGS

Swing by White Caps and commemorate your cruise with style with the new nautical themed Disney Cruise Line® Dooney & Bourke handbag collection. Deck 3, Forward.

DARREN WILSON ART AND MORE!

Visit the Vista Gallery today where you can admire beautiful artwork featuring some of your favorite Disney characters created by celebrated artists such as Darren Wilson. From original canvas paintings to smaller print copies, the Vista Gallery offers the opportunity for you to take some of the magic home! Deck 4, Midship.

FESTIVE HOLIDAY TREE ORNAMENTS

Adorn your tree this year with the festive holiday ornaments available onboard such as the candy cane striped anchor ornament designed this year especially for Disney Cruise Line available in Mickey's Mainsail and the sparkling Swarovski ornaments available in White Caps. Deck 3, Forward.

STYLISH WATCHES ONBOARD

Whether you need a tool for strict timekeeping or a fun fashion accessory, visit White Caps and browse the wide selection of stylish watches available including popular brands such as Skagen, Tissot, and Shinola. Deck 3, Forward.

Due to port regulations, when the ship is docked, the stores will remain closed.

DID400 12-09-2014 ©DISNEY

IMPORTANT INFORMATION

Security Notice

All Guests (including children) who wish to disembark the ship are required to present their Key to the World card at the gangway. A photo ID is also required for those Guests who are 18 years of age or older. Guests under the age of 18 are required to have a parent, guardian or other responsible adult sign an authorization form at the Guest Service Desk if they wish to go ashore unaccompanied or with any adult from another stateroom.

Inclement Weather

For the safety of all Guests, outdoor events may be changed due to unforeseen weather conditions.

Cold and Flu Reminder

Please wash hands frequently and thoroughly, particularly before meals. Contact the Health Center by dialing 7-1923, should anyone in your party become ill.

Corridor Quiet Hours

As a courtesy to all our Guests, please recognize quiet hallway hours from 10:00 pm - 8:00 am.

Sunscreen/Insect Repellent Advisory

Use sunscreen first and protect against mosquito bites and related illnesses by applying insect repellent on top of sunscreen when going ashore. Insect repellent is available for purchase in White Caps.

Environmental Message

With Disney's commitment to the environment, please refrain from throwing anything over the ship's side. Thank you!

No Reserved Seats Policy

As a courtesy to all our Guests, we kindly advise that the saving of seats is not permitted in the Walt Disney Theatre, and the saving of the sun loungers is not permitted on Deck 11, 12 and 13. Items left unattended will be returned to lost and found at Guest Services, Deck 3, Midship.

Smoking

For the comfort of our guests the following areas are designated as Smoking areas:

- Deck 13, Forward, port side, by "Currents"
- Deck 12, Aft, port side outdoor area that is accessible through the Meridian Lounge
- Deck 4, Aft, port side from 6:00 pm to 6:00 am only (all of Deck 4 is no smoking from 6:00 am to 6:00 pm).

-Smoking is prohibited inside all Guest staterooms and on stateroom verandahs. Guests found smoking in their staterooms or on their verandahs will be charged a \$250 stateroom recovery fee. Electronic cigarettes may only be used in designated smoking areas.

Walt Disney Theatre

Theatrical performances may use artificial fog, strobe lights, pyrotechnics and other special effects. For the safety of our performers and the comfort of those around you, the use of any photography, video recording devices or any electronic equipment is prohibited.

Verandah Safety

Please do not leave any combustible materials on your balcony when not present in your stateroom for safety reasons.

Morning	8:30	8:45	9:00	9:15	9:30	9:45	10:00	10:15	10:30	10:45	11:00	11:15	11:30	11:45	12:00	12:15	12:30	12:45	1:00	1:15	1:30
FUNNEL VISION	Good Morning America Funnel Vision		101 Dalmatians (G) Funnel Vision					Beauty & the Beast (G) Funnel Vision					Tarzan (G) Funnel Vision								
BUENA VISTA THEATRE	Alexander...Very Bad Day (PG) Duration: 1 Hour 21 Minutes																				
CHARACTERS	Princess Minnie Deck 4, Balcony					Tinker Bell Lobby Atrium (V)															
FUN FOR ALL AGES	Last Minute Shopping Advice Port & Shopping Desk < Starts at 8:00 am			Youth Activities Open House ☺ Vibe			Making of the Dream 687 Pub			Chip It GOLF Lobby Atrium (12+)			Origami Creations D Lounge								
	Open House ☺ it's a small world nursery < Starts at 8:00 am		PUZZLE PLAYTIME WITH JACKIE AND FRIENDS Disney's Oceaneer Club			Magic PlayFloor ☺ Disney's Oceaneer Club			Disney Trivia 687 Pub												
ADULTS	Friends of Bill W. Outlook		Group Cycling Senses Fitness Center			Xbox Challenge 687 Pub			Yoga Senses Fitness Center			Sports Trivia 687 Pub									
VIBE 14-17 YEARS OLD						Youth Activities Open House ☺			Holiday Animation Cells			Scavenger Hunt		Ping Pong		Teen Choice					
EDGE 11-14 YEARS OLD						Youth Activities Open House ☺			Holiday Animation Cells			Wii Challenge		Picture This		Game Challenge		Shuffleboard		Tween Choice	
OCEANEER LAB 3-12 YEARS OLD						Animation Antics			Wacky Relays ☺			Super Sloppy Science			Holiday Crafts			Stitch's Adventure Squad			
OCEANEER CLUB 3-12 YEARS OLD						Youth Activities Open House ☺			Big Top Fun Fest!			Lunch			Journey to Neverland						
						Mickey's Puzzle Playtime ☺			Magic PlayFloor ☺												

Afternoon	1:45	2:00	2:15	2:30	2:45	3:00	3:15	3:30	3:45	4:00	4:15	4:30	4:45	5:00	5:15	5:30	5:45	6:00	6:15	6:30	6:45	
FUNNEL VISION	The Lion King (G) Funnel Vision					Deck the Deck Funnel Vision					Mulan (G) Funnel Vision					Virtual Tours Funnel Vision						
BUENA VISTA THEATRE	The Hundred-Foot Journey (PG) Duration: 2 Hours 2 Minutes										Planes: Fire and Rescue (PG)					Alexander...Very Bad Day (PG) Duration: 1 Hour 21 Minutes						
CHARACTERS	Disney Junior Deck 4, Balcony					Snow White Deck 4, Balcony					Santa Claus Lobby Atrium					Daisy Lobby Atrium (H)		Mickey Mouse Deck 4, Balcony		Goofy Preludes		
FUN FOR ALL AGES	Pirate & Princess Party D Lounge		Holiday Storytellers D Lounge			Tropical Holiday Party Deck Stage			Bingo Pre Sales		\$5,000 Mega Jackpot BINGO D Lounge			Chip & Dale Preludes		Donald Lobby Atrium (H)		Live Music with Andrea & Rafaela Lobby Atrium			VILLAINS TONIGHT Walt Disney Theatre	
	Movie Special Walt Disney Theatre Deck 3 & 4, Forward Duration: 1 Hour 48 Minutes / Rating: (PG) (Doors Open at 1:30 pm)					BIG HERO 6			Disney Vacation Club Group Preview Evolution			Crafts: Animal Masks D Lounge										
ADULTS	Making of the Dream 687 Pub					Art of the Theme Show Tour Meridian			Live Music with Matt Bruno Quiet Cove		Singles' Mingle Pink											
VIBE 14-17 YEARS OLD	Teen Choice					Sun Deck Fun			Sports Deck Fun		Mini Golf		Happy Holidays Cards		Boys and Girls Chill		Open House ☺					
EDGE 11-14 YEARS OLD	Tween Choice		Happy Holidays Cards			Animation Antics			Crowning of the Couch Potato		Sports Deck Fun		Mini Golf		Hold The Phone		Create a Postcard					
OCEANEER LAB 3-12 YEARS OLD	Youth Activities Open House					Get the Hook			Piston Cup Challenge ☺			Dinner		Mirror, Mirror		Anyone Can Cook						
OCEANEER CLUB 3-12 YEARS OLD	Parachute Games ☺		Aloha Luau ☺			Cruisin' with Crush ☺			Once Upon a Time ☺		Happy Holidays Cards		Dinner		Little Einstein's Adventure							

Evening	7:00	7:15	7:30	7:45	8:00	8:15	8:30	8:45	9:00	9:15	9:30	9:45	10:00	10:15	10:30	10:45	11:00	11:15	11:30	11:45	12:00
FUNNEL VISION	Brother Bear (G) Funnel Vision					Pixar Short Films (G) Funnel Vision					Disney's A Christmas Carol (G) Funnel Vision										
BUENA VISTA THEATRE	Alexander...Very Bad Day (PG) Duration: 1 Hour 21 Minutes										Maleficent (PG) Duration: 1 Hour 37 Minutes										
CHARACTERS	Belle Lobby Atrium (V)		Pluto Preludes			Mickey Mouse Deck 4, Balcony			Princess Tiana Lobby Atrium (V)												
FUN FOR ALL AGES	Bingo Pre Sales		Mega Raffle Jackpot BINGO D Lounge			VILLAINS TONIGHT Walt Disney Theatre			Family KARAOKE D Lounge		Holiday Storytime Lobby Atrium		Fiesta D Lounge		Family KARAOKE D Lounge						
	So You Think You Know Your Family? Evolution					Crafts: Animal Masks D Lounge			Live Music with Andrea & Rafaela Lobby Atrium												
ADULTS	NCAA - Basketball 687 Pub (Subject to Satellite Availability)					NCAA Basketball 687 Pub (Subject to Satellite Availability)			Live Music with EnharmoniQ Evolution		The Magic and Illusion of MIKE SUPER Walt Disney Theatre		Live Music with EnharmoniQ Evolution		Club DJ Mike West Evolution						
VIBE 14-17 YEARS OLD	Youth Activities Open House ☺					Aquaduck Fun		Create a Postcard		Pump It Up		Anyone Can Cook		Crowning of the Couch Potato							
EDGE 11-14 YEARS OLD	Anyone Can Cook			Aquaduck Fun			GAGA Ball		That's Hilarious		Gender Wars		Boys and Girls Chill								
OCEANEER LAB 3-12 YEARS OLD	Anyone Can Cook		Magic Show ☺			Happy Holidays Cards			Super Sloppy Science ☺		Holiday Animation Cells		GAGA Ball		Magic PlayFloor ☺						
OCEANEER CLUB 3-12 YEARS OLD	Pluto's Pajama Party ☺			Memory Wall ☺			Holiday Party			Tinker Bell's Talent Show ☺		Youth Activities Open House ☺									

Symbol for activities that will be repeated during the cruise



FOLD

Fold along the dotted lines and take me with you so you don't miss any of the fun!

FOLD

IN THE SPOTLIGHT SERIES
SOLVE IT! SERIES

JUMP! UPI SERIES
CREATE & INVENT SERIES
OPEN HOUSE

CLUBHOUSE SERIES
STORYBOOK SERIES

TUESDAY, DECEMBER 9, 2014 - NASSAU, BAHAMAS

BUENA VISTA THEATRE

Deck 4 & 5, Midship

DOLBY 3D



11:30 am, 6:00 pm & 8:30 pm
Duration: 1 hr 21 mins
Rating: PG

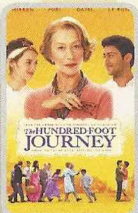

1:45 pm
Duration: 2 hrs 2 mins
Rating: PG



4:15 pm
Duration: 1 hr 23 mins
Rating: PG



10:30 pm
Duration: 1 hr 37 mins
Rating: PG

Character Appearances

PRINCESS MINNIE
Deck 4, Balcony - 9:15 am

TINKER BELL
Lobby Atrium (V) - 9:30 am

SNOW WHITE
Deck 4, Balcony - 2:45 pm

SANTA CLAUS
Lobby Atrium - 3:00 pm

DECK THE DECK
Deck 11 - 3:45 pm

DAISY DUCK
Lobby Atrium (H) - 5:00 pm

MICKEY MOUSE
Deck 4, Balcony
5:15 pm, 7:15 pm & 9:00 pm

CHIP & DALE
Preludes
5:15 pm & 7:15 pm

DONALD DUCK
Lobby Atrium (H) - 5:30 pm

GOOFY
Preludes - 5:45 pm

MINNIE MOUSE
Lobby Atrium (H)
7:15 pm & 9:00 pm

BELLE
Lobby Atrium (V) - 7:15 pm

PLUTO
Preludes - 7:45 pm

ARIEL
Lobby Atrium (V) - 8:00 pm

PRINCESS TIANA
Lobby Atrium (V) - 9:30 pm

HOLIDAY STORYTIME
Lobby Atrium
10:15 pm



(H) Hallway - (S) Starboard Side - (P) Port Side - (V) Vestibule

For details of daily Disney character appearances, refer to the character line on your Navigator Grid, or the digital character board in the Lobby Atrium.

YOUTH ACTIVITIES THEMED EXPERIENCES

CLUBHOUSE SERIES
focuses on movement and features content which appeals to younger children.

JUMP UP! SERIES
includes large group games & movement-oriented activities.

IN THE SPOTLIGHT SERIES
focuses on children's stage presence with lots of activities and enthusiasm.

STORYBOOK SERIES
is designed with a strong connection to the Disney classic stories.

CREATE & INVENT SERIES
will have a tactile focus allowing children to create and admire their work.

SOLVE IT! SERIES
are less active, but will challenge children with problem/solutions-based activities.

OPEN HOUSE

activities for families, adults and children of all ages to enjoy together.

SHIP DIRECTORY

YOUTH ACTIVITIES

DISNEY'S OCEANEER CLUB	DECK 5, MID	11:00 AM - 11:00 PM
DISNEY'S OCEANEER LAB	DECK 5, MID	9:00 AM - 1:00 AM
EDGE	DECK 13, MID	10:00 AM - 1:00 AM
VIBE	DECK 4, FWD	11:00 AM - 2:00 AM
IT'S A SMALL WORLD NURSERY	DECK 5, MID	9:00 AM - 12:00 AM

POOLS & MORE

* Children under 12 must have adult supervision in pool areas.

AQUADUCK	DECK 12, AFT	9:00 AM - 11:00 PM
DONALD'S POOL	DECK 11, MID	9:00 AM - 6:00 PM 8:00 PM - 10:00 PM
MICKEY'S POOL	DECK 11, MID	8:30 AM - 10:30 PM
MICKEY'S SLIDE	DECK 11, MID	9:00 AM - 6:00 PM
NEMO'S REEF	DECK 11, MID	9:00 AM - 6:00 PM
QUIET COVE POOL (18+)	DECK 11, FWD	8:00 AM - 10:00 PM

Complementary pool vests are available for children to use in the pools onboard. Located on the pool deck.

RECREATION

GOLF/SPORTS SIMULATORS	DECK 13, AFT	11:00 AM - 6:00 PM
GOOFY GOLF	DECK 13, AFT	8:00 AM - 10:00 PM
GOOFY'S SPORTS DECK	DECK 13, AFT	12:00 AM - 6:00 PM
MIDSHIP DETECTIVE AGENCY	DECK 5, MID	8:00 AM - 11:00 PM
PORT ADVENTURES DESK	DECK 5, MID	8:00 AM - 11:00 AM 7:00 PM - 8:30 PM
SENSES FITNESS CENTER (18+)	DECK 11, FWD	6:00 AM - 10:00 PM

GENERAL INFORMATION

ARR-CADE	DECK 11, AFT	24 HOURS
BUENA VISTA THEATRE	DECK 4 & 5, MID	SHOWTIMES
DISNEY VACATION CLUB	DECK 4, MID	9:00 AM - 11:00 AM 5:30 PM - 10:00 PM
GUEST SERVICES	DECK 3, MID	24 HOURS
HAIRBRAIDING	DECK 11, MID	8:00 AM - 10:00 PM
MEDICAL HEALTH CENTER	DECK 1, FWD	9:30 AM - 11:00 AM 4:30 PM - 7:00 PM
ONBOARD SALES DESK	DECK 4, MID	8:30 AM - 10:00 AM 4:00 PM - 9:00 PM
PORT & SHOPPING DESK	DECK 4, MID	8:00 AM - 9:30 AM
PRELUDES	DECK 3, FWD	5:45 PM - 6:30 PM 8:00 PM - 8:45 PM
SENSES SPA AND SALON	DECK 11, FWD	8:00 AM - 10:00 PM
SHUTTERS PHOTO GALLERY	DECK 4, MID	5:00 PM - 10:30 PM
WALT DISNEY THEATRE	DECK 3 & 4, FWD	SHOWTIMES

SHOPPING

MICKEY'S MAINSAIL	DECK 3, FWD	6:00 PM - 10:30 PM
SEA TREASURES	DECK 3, FWD	6:00 PM - 10:30 PM
QUACKS	DECK 11, MID	
VISTA GALLERY	DECK 4, MID	6:00 PM - 10:00 PM
WHITE CAPS	DECK 3, FWD	6:00 PM - 10:30 PM
WHIZITS & WHATZITS	DECK 11, MID	7:00 PM - 10:00 PM

DUE TO PORT REGULATIONS, WHEN THE SHIP IS DOCKED, THE STORES MUST REMAIN CLOSED.

DINNER MENU

Animator's Palate: Pacific Rim Cuisine
Enchanted Garden: Continental Market
Royal Palace: French Dinner
Dining Times: 5:45 pm & 8:15 pm

DRINK OF THE DAY

Jingle Bell (Alcoholic)
Scrooge (Non Alcoholic)

WEATHER FORECAST

Today: Partly Sunny
High: 74°F/23°C
Tomorrow: Cloudy
High: 70°F/21°C

Evening Attire: Optional Dress Up

DINING & LOUNGES

BREAKFAST

CABANAS CONTINENTAL	DECK 11, AFT	7:00 AM - 7:30 AM
CABANAS	DECK 11, AFT	7:30 AM - 10:30 AM
ENCHANTED GARDEN	DECK 2, MID	8:30 AM - 10:30 AM
ROYAL PALACE	DECK 3, MID	8:00 AM - 9:30 AM

LUNCH

CABANAS	DECK 11, AFT	12:00 PM - 2:00 PM
CABANAS - PIZZA	DECK 11, AFT	2:00 PM - 4:00 PM
FILLMORE'S FAVORITES	DECK 11, MID	10:30 AM - 6:00 PM
LUIGI'S PIZZA	DECK 11, MID	10:30 AM - 6:00 PM
ROYAL PALACE	DECK 3, MID	12:00 PM - 1:30 PM
TOW MATER'S GRILL	DECK 11, MID	10:30 AM - 6:00 PM

DINNER

ANIMATOR'S PALATE	DECK 3, AFT	5:45 PM & 8:15 PM
CABANAS TABLE SERVICE	DECK 11, AFT	6:30 PM - 8:30 PM
ENCHANTED GARDEN	DECK 2, MID	5:45 PM & 8:15 PM
PALO (18+) (RESERVATIONS REQ. & NOM. FEE APPLIES)	DECK 12, AFT	6:00 PM - 9:00 PM
REMY (18+) (RESERVATIONS REQ. & NOM. FEE APPLIES)	DECK 12, AFT	6:00 PM - 8:30 PM
ROYAL PALACE	DECK 3, MID	5:45 PM & 8:15 PM

LATE NIGHT SNACKS

LUIGI'S PIZZA	DECK 11, MID	9:30 PM - 12:30 AM
THE DISTRICT	DECK 4, AFT	

ADDED FEATURES

BEVERAGE STATION	DECK 11, MID	24 HOURS
EYE SCREAM	DECK 11, MID	11:00 AM - 12:30 AM
ROOM SERVICE	DIAL 0	24 HOURS

ENTERTAINMENT - LOUNGES - BARS

Adults must be 21 and older to consume alcoholic beverages.

687 PUB (18+ AFTER 9:00 PM)	DECK 4, AFT	4:00 PM - 12:00 AM
BON VOYAGE	DECK 3, MID	9:00 AM - 11:00 PM
COVE BAR (18+)	DECK 11, FWD	10:30 AM - 11:00 PM
COVE CAFE (18+)	DECK 11, FWD	7:00 AM - 12:00 AM
CURRENTS (18+)	DECK 13, FWD	11:00 AM - 12:00 AM
D LOUNGE	DECK 4, MID	SHOWTIMES
DISTRICT LOUNGE (18+ AFTER 9:00 PM)	DECK 4, AFT	4:00 PM - 12:00 AM
EVOLUTION (18+)	DECK 4, AFT	10:00 PM - 2:00 AM
FROZONE TREATS	DECK 11, MID	10:00 AM - 11:00 PM
MERIDIAN (18+)	DECK 12, AFT	5:00 PM - 12:00 AM
OUTLOOK	DECK 14, MID	
PINK (18+)	DECK 4, AFT	5:00 PM - 12:00 AM
SKYLINE (18+)	DECK 4, AFT	5:00 PM - 12:00 AM
VISTA CAFE	DECK 4, MID	7:00 AM - 11:00 PM
WAVES	DECK 12, AFT	12:00 PM - 6:00 PM

Public Health Advisory: Consuming raw or under-cooked meats, poultry, seafood, shellfish, or eggs may increase your risk for food borne illness, especially if you have certain medical condition.

All Ashore: Approx. 9:30 am
All Aboard: 5:15 pm

SHIP'S AGENT IN NASSAU

Nassau, Bahamas
R.H. Curry & Company, 303 Shirley St.,
P.O. Box N8168 Nassau, Bahamas
242-323-8425 or 242-427-4239

IMPORTANT NUMBERS

Fire/Security: 7-3001
Medical Emergency: 7-3000
Health Center: 7-1923