

# PERSONAL NAVIGATOR

MONDAY, DECEMBER 29, 2014

Sunrise: 7:15 am Sunset: 5:36 pm  
Evening Attire: Cruise Casual  
All Aboard: 3:45 pm

Today: Partly Cloudy High: 62°F/17°C  
Tomorrow: Sunny High: 76°F/24°C

PORT CANAVERAL, FLORIDA

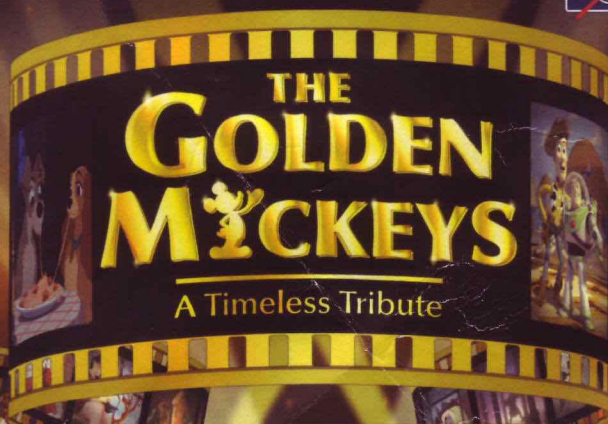

WALT DISNEY THEATRE  
DECK 3 & 4, FORWARD

6:15 pm & 8:30 pm

As a courtesy to all Guests, we kindly advise that the saving of seats is **not** permitted in the Walt Disney Theatre.



Assistance available at the entrance to the Walt Disney Theatre 30 minutes prior to show time.

## Welcome Aboard!

### Your Stateroom & Luggage

Staterooms will be ready at 1:30 pm. Stateroom hosts will deliver luggage throughout the day until 5:30 pm.

### Staterooms with Bunk Beds

Bunk beds are recessed into the ceiling and will be prepared during evening turndown service by your Stateroom Host/ess.

### Stateroom Safe

Each stateroom is equipped with a secured storage safe. Instructions for use are located on the safe.

### To Change Dining Assignment

Requests for a different seating will be taken today:

- 1:00 pm - 3:30 pm; Book in Royal Palace
- 3:30 pm - 4:30 pm; Please call 7-1831, 7-1832, or 7-1833

### Remy & Palo Dining Reservations for Brunch & Dinner

Bookings will be taken on a first come basis today at:

- 1:00 pm - 3:30 pm, Palo; Book in Royal Palace
- 1:00 pm - 3:30 pm, Remy; Book in Royal Palace

Reservations required & cover charge applicable. Please dial 7-9734, or 7-9735 for more information. Openings still available for tonight!

### Dinner

Please check your dining tickets for details of your dining rotation, and bring them to your specific dining location. There is no need to wait in line prior to dinner. Dining Rooms open at designated seating times and your table is reserved each night of your cruise.

- 5:45 pm - First seating
- 8:15 pm - Second seating



## FAMILY DECK PARTY

It's time to go Sailing Away!  
Join Mickey and Minnie along with Tinker Bell and the rest of the gang as they welcome you to your Disney Cruise Vacation.

Deck Stage,  
Deck 11, Midship,  
4:30 pm



## Don't Miss:

### Character Meet and Greet Ticket Distribution

Port Adventures Desk, Deck 5, Midship - 12:00 pm - 3:00 pm

Pick up your tickets today to meet some of your favorite Disney friends.

- Disney Jr.
- Princess Gathering

Tickets are required for each of these meet and greets. Space is limited.

### Walking Ship Tour

Preludes, Deck 3, Forward - 1:00 pm & 2:00 pm

(El tour del barco en Español sale a la 1:30 pm desde Preludes, Piso 3, Forward)

Enjoy the beauty of the Disney Dream with your Cruise Staff in this guided tour.

### Family Fusion

D Lounge, Deck 4, Midship - 10:15 pm

Bring the entire family and test your Disney knowledge in the high-tech interactive game show, Family Fusion.

### Match Your Mate (18+)

Evolution, Deck 4, Aft - 11:00 pm

It's time to play everyone's favorite couples game show, Match Your Mate!

### GET THE PICTURE!

Visit Shutters today and ask your friendly Shutters staff about the GET THE PICTURE! Digital package which includes all your stateroom photos on one photo disc. For best value, upgrade to include all printed photos, too! Visit Shutters on Deck 4, Midship for more information. Don't wait until the last day. Beat the rush and order yours now! Terms and conditions apply.

## DINNER MENU

Animator's Palate: Pacific Rim Cuisine  
Enchanted Garden: Continental Market  
Royal Palace: French Dinner

## DRINK OF THE DAY

Bahama Mama (Alcoholic)  
Passion Cream Freeze  
(Non Alcoholic)

## IMPORTANT NUMBERS

Fire/Security: 7-3001  
Medical Emergency: 7-3000  
Health Center: 7-1923



# ADULT ACTIVITY HIGHLIGHTS



## SENSES SPA FITNESS CLASSES & SEMINARS

*Acupuncture Demonstration* - Senses Spa & Salon - 2:00 pm  
*Spa Raffle* - Senses Fitness Center - 3:00 pm  
*Kids Me! Bath Pedit Party* (Nom. Fee) - Senses Spa & Salon - 4:30 pm  
*Complimentary Footprint Analysis* - Senses Spa & Salon - 4:30 pm  
*Introduction to Acupuncture* - Senses Fitness Center - 5:00 pm

## BEVERAGE SEMINARS

Your Beverage team has a host of tastings and seminars to entertain and educate you. Stop by District Lounge, Deck 4 to pre-book these experiences (nominal fee applies). Tasting Seminars are only for Guests 21 and Older.

Whiskey Tasting - Stem to Stern Wine Tasting - Martini Tasting  
 Cognac Tasting - Tequila & Margarita Tasting - Mixology

## TASTING CLASSES

*Cognac Tasting* (21+) - Cove Cafe - 10:00 pm  
*Whiskey Tasting* (21+) - Meridian - 10:00 pm

## CLUB 18\*21 - ICE BREAKER

*Evolution, Deck 4, Aft - 10:00 pm*

Club 18\*21 is an exclusive gathering for young adult Guests. Come meet fellow cruisers and learn about the great activities Disney has to offer to help create the perfect cruise experience.

# FUN FOR ALL AGES HIGHLIGHTS



## runDisney®: CASTAWAY CAY 5K REGISTRATION (10+)

Sign up today for the runDisney®: Castaway Cay 5K! Please visit the Port Adventures Desk or the Guest Services Desk to register at anytime prior to our arrival at Disney's Castaway Cay. Please note that runners must be 10 years of age or older to participate.

## WALKING SHIP TOUR

*Preludes, Deck 3, Forward - 1:00 pm & 2:00 pm*

*(El tour del barco en Español sale a la 1:30 pm desde Preludes, Piso 3, Forward)*

Enjoy the beauty of the Disney Dream with your Cruise Staff in this guided tour.

## DIAMOND JACKPOT BINGO

*Bingo Pre-Sales start at 7:15 pm*

*D Lounge, Deck 4, Midship - 7:30 pm*

Join us for 4 cash prize games and your chance to win a diamond pendant! Everyone attending will also receive a voucher to collect a free Diamonds International charm bracelet! Complete the Big X in 20 numbers or less, and \$500 could be yours. If not we continue to play for the highest cash prize of the session! Pre-Sales start 15 minutes prior to the game.



## FAMILY DANCE PARTY

*Evolution, Deck 4, Aft - 7:30 pm*

Bring the whole family and dance your cares away to some of your favorite hits!

## FAMILY SUPERSTAR KARAOKE

*D Lounge, Deck 4, Midship - 9:30 pm & 11:15 pm*

Join your Cruise Staff in D Lounge tonight and sing along to your favorite song - fun for everyone.



## FAMILY FUSION

*D Lounge, Deck 4, Midship - 10:15 pm*

Bring the entire family and test your Disney knowledge in the high-tech interactive game show, Family Fusion.



## CLUB D DANCE PARTY

*D Lounge, Deck 4, Midship - 10:45 pm*

Join your snazzy Cruise Staff as we turn D-Lounge into an electrifying family nightclub. Club D, where everyone is a V.I.P!



# CRUISE HIGHLIGHTS

Monday

PORT CANAVERAL

*Port Departure: 4:45 pm*

*All Aboard: 3:45 pm*

*Attire: Cruise Casual*

THE GOLDEN MICKEYS

*Walt Disney Theatre*

*6:15 pm & 8:30 pm*

Tuesday

NASSAU

*All Ashore: 9:30 am*

*All Aboard: 5:15 pm*

*Attire: Pirate or Cruise Casual*

VILLAINS TONIGHT!

*Walt Disney Theatre*

*6:15 pm & 8:30 pm*

Wednesday

DAY AT SEA

*Attire: Optional Dress Up*

SHOWTIME:

*ATLANTIC CITY BOYS*

*Walt Disney Theatre*

*6:15 pm & 8:30 pm*

Thursday

DISNEY'S CASTAWAY CAY

*All Ashore: 8:30 am*

*All Aboard: 5:00 pm*

*Attire: Cruise Casual*

DISNEY'S BELIEVE

*Walt Disney Theatre*

*6:15 pm & 8:30 pm*

Subject to change.



# FEATURED VARIETY ACT THIS VOYAGE



## THE MUSIC OF THE ATLANTIC CITY BOYS

The Atlantic City Boys are four dynamic lead singers who have wowed audiences across the country, from Las Vegas to, of course, Atlantic City! Now they lend their world class vocals to the rock-n-roll harmonies of the 60's - singing the hits of The Drifters, The Beach Boys, and of course, Franki Valli and the Four Seasons.



## CLUB DJ RANDY

This cruise you have the pleasure of listening to our Club DJ by way of Arizona, California and Las Vegas. DJ Randy will be spinning the most outrageous remixes from the 70s all the way through today's hits. Don't be surprised if you hear some Disney songs remixed in there. That's what makes him one of our favorites.



# YOUTH ACTIVITIES HIGHLIGHTS



**Deck 5, Midship (7-5864) 5:30 pm - 12:00 am**

Infants and Toddlers can enjoy toys and activities at It's A Small World Nursery. Reservations are first come, first served so please stop by!



**Deck 5, Midship (7-1440)  
6:45 pm - 12:00 am**



**Deck 5, Midship (7-1445)  
5:30 pm - 12:30 am**

## REGISTRATION FOR 3-12 YEAR OLDS

Meet the Youth Activities Team in Disney's Oceaneer Lab and Disney's Oceaneer Club. Complete your registration and learn all about the Themed Experiences this cruise!

**CLUBHOUSE SERIES** - The Clubhouse Themed Experiences focus on movement and feature content which appeals to younger children. *Recommended for children seven years and younger.*

**STORYBOOK SERIES** - The Storybook Series Themed Experiences are designed with a strong connection to the Disney classic stories. *Recommended for children seven years and younger.*

**JUMP UP! SERIES** - The Jump Up! Themed Experiences will include large group games & movement-oriented activities.

**CREATE & INVENT SERIES** - The Create & Invent Themed Experiences will have a tactile focus allowing children to create and admire their work.

**IN THE SPOTLIGHT SERIES** - The In The Spotlight Themed Experiences focus on children's stage presence with lots of activities and enthusiasm. *Recommended for children seven years and older.*

**SOLVE IT! SERIES** - The Solve It! Themed Experiences are less active, but will challenge children with problem/solutions-based activities. *Recommended for children seven years and older.*

**YOUTH ACTIVITIES OPEN HOUSE** - Activities for families, adults and children of all ages to enjoy together.

## Dine & Play

A convenience for families dining at 8:15 pm, our Youth Activities counselors will be available at 9:15 pm at the entrance of Royal Palace, Enchanted Garden and Animator's Palate dining rooms to bring registered children to join the fun in the Youth Activities areas.

## Youth Activities Open House

Open House is an opportunity for all to come and participate in a variety of exciting activities and free time in the Oceaneer Club, Oceaneer Lab, Edge and Vibe throughout the cruise. During these times secured programming will still be offered in the other venue for those looking to check their children into care.



**Deck 13, Midship (7-9743) 6:00 pm - 1:00 am**

## TAKING IT TO THE EDGE

10:00 pm

Come to Edge and get all the info you need to squeeze every bit of fun out of your stay onboard.



**Entrance on Deck 4, Forward (7-9417)**

**6:00 pm - 1:00 am**

(14-17 YEAR OLDS)

## THE DOWNLOAD

10:30 pm

Come up to Vibe and help plan all the fun activities you will be doing this cruise with your new friends!

# BUENA VISTA THEATRE

Deck 4 & 5, Midship

## Feature Movies this Voyage

### MONDAY - PORT CANAVERAL

5:30 pm	PG-13	Guardians of the Galaxy	
8:15 pm	PG-13	Guardians of the Galaxy	
10:30 pm	PG	Big Hero 6	

### TUESDAY - NASSAU

11:30 am	PG	Alexander....Very Bad Day	
1:45 pm	PG	Into the Woods	
6:00 pm	PG	Alexander....Very Bad Day	
8:30 pm	PG	Alexander....Very Bad Day	
10:30 pm	PG	Maleficent	

### WEDNESDAY - DAY AT SEA

8:30 am	PG-13	Guardians of the Galaxy	
11:00 am	PG	Maleficent	
1:45 pm	PG	Big Hero 6	
3:45 pm	PG	Alexander....Very Bad Day	
5:45 pm	PG	Big Hero 6	
8:15 pm	PG	Big Hero 6	
10:30 pm	PG	Into the Woods	

### THURSDAY - DISNEY'S CASTAWAY CAY

8:30 am	PG	Into the Woods	
11:00 am	PG	Planes: Fire and Rescue	
1:00 pm	PG	Big Hero 6	
5:30 pm	PG	Into the Woods	
8:15 pm	PG	Into the Woods	
11:15 pm	PG	Big Hero 6	

Subject to change.



## FAMILY GAME SHOW

Bring the entire family and test your Disney knowledge in the high-tech interactive game show, Family Fusion.

**D Lounge,  
Deck 4, Midship,  
10:15 pm**



## ADULT GAME SHOW

It's time to play everyone's favorite couple's game show, Match your Mate!

**Evolution (18+),  
Deck 4, Aft,  
11:00 pm**



# MORE TO ENJOY WHILE ONBOARD

## PLAN YOUR NEXT GETAWAY NOW

Our 3- and 4-night Bahamian Cruises are a perfect way to get an instant tropical recharge! Departing from Miami or Port Canaveral, most Bahamian cruises include a stop at Disney's private island, Castaway Cay. Visit the Onboard Sales Desk to learn more about our special onboard booking offer.

## DISNEY VACATION CLUB® MEMBERS CELEBRATION

Members! Mix and mingle with other Members and learn how you can enhance your Membership! Please see a Disney Vacation Club representative on Deck 4, Midship, or call 7-2805 from your stateroom phone for more information.

## PORT & SHOPPING INFORMATION

Join your Shopping Guide Ana today at 2:45 pm in the Buena Vista Theatre to learn about the incredible shopping ashore in Nassau! Over \$1,000 in give-a-ways and prizes! Arrive early for free gifts and more!

## RELIGIOUS SERVICES

Groups who need a location to practice their faith may contact Guest Services for availability information.

## Connect @ Sea

Sign up for a free 50 MB Internet package today and enjoy it throughout the cruise! This offer is only available from noon to midnight on the day your cruise begins. On your wireless device, find the "DCL-Guest" Wi-Fi Network, go to [www.dclguest.com](http://www.dclguest.com) to create an account, and get your free 50 MB of data to start sharing your memories even before you leave port! No purchase necessary. The free 50 MB package can only be used for the duration of the cruise. Only one free package per stateroom, but everyone can share it. Unused data from a package will not be reimbursed and it is non-transferable between voyages or ships.

## Disney Cruise Line® PORT ADVENTURES

From a visit to the world-renowned Atlantis Resort in Nassau to parasailing high above the turquoise waters around Castaway Cay, there is an adventure for everyone on your Disney Dream cruise. Visit the friendly team at the Port Adventures Desk, Deck 5, Midship, to learn more about these, and many more Port Adventures.

## SHOPPING

### VERA BRADLEY BAGS AND ACCESSORIES

With their distinctive and colorful fabrics and trims, view our collection of Vera Bradley bags and accessories including the new Vera Bradley tote bags designed especially for Disney Cruise Line® available at White Caps. Deck 3, Forward.

### DOONEY & BOURKE ONBOARD

Loved for their fine leather and unique designs, Dooney & Bourke creates styles that are sure to inspire. Visit White Caps and check out the Dooney & Bourke handbags designed especially for Disney Cruise Line. Deck 3, Forward.

### EVERYTHING PRINCESS AT MICKEY'S MAINSAIL

Are you cruising with a young, aspiring Princess? Stop by Mickey's Mainsail for all things Disney Princess including dresses and accessories. Whether your princess dreams in the style of Cinderella, Belle, or Tiana, Mickey's Mainsail has everything you need to be royal ready! Deck 3, Forward.

### IMPORTANT NOTICE FOR NASSAU

Please note that it is important to get all of your shipboard, poolside, and island essentials this evening as tomorrow our merchandise locations will not open until after we have left the port. This is due to port regulations, so please consider your needs for tomorrow today.

### MAGICAL MAKEOVERS WITH GLITTER & GO

Fairy Godmothers-in-Training have boarded the Disney Dream Cruise Ship and are anxiously awaiting to give you a sparkly transformation with the Glitter & Go makeover experience. Guests ages 3-12 will have the opportunity to allow their inner Princess to shine through in time for dinner or for meeting the lovely Disney Princesses themselves! For more information, please see a Merchandise Host/Hostess at Mickey's Mainsail, Deck 3 Midship.

Due to port regulations, when the ship is docked, the stores will remain closed.



### RAINFOREST DELUXE CRUISE PASS

Enjoy our scented showers, aroma steam, sauna rooms and private jacuzzi overlooking the ocean. Also, read a nice book on the warm loungers! Unlimited entry when you purchase your cruise pass today!

Couples \$144.00 and Singles \$101.00  
Limited number of passes on sale!

*Senses Spa & Salon, Deck 11, Forward  
Ext. 7-1465*

### ATLANTIS GEMS

Atlantis Gems jewelry are onboard this sailing with a wide selection of elegant jewelry designs. Adorned with rare and colorful gemstones, discover these stylish pieces today.

WHITE CAPS  
DECK 3, FORWARD



### SAY CHEESE!

Professional Portraits, Lobby Atrium, Deck 3, Midship.

Lifestyle - Six Guests maximum

7:15 pm - 8:30 pm & 9:30 pm - 10:15 pm

**Larger Groups - Please contact the Shutters team on Deck 4 for an appointment**

*\*Please note that photos are available for viewing on our interactive photo kiosks approximately five hours after being taken and are only available for purchase during this cruise.*

## IMPORTANT INFORMATION

### Security Notice

All Guests (including children) who wish to disembark the ship are required to present their Key to the World card at the gangway. A photo ID is also required for those Guests who are 18 years of age or older. Guests under the age of 18 are required to have a parent, guardian or other responsible adult sign an authorization form at the Guest Service Desk if they wish to go ashore unaccompanied or with any adult from another stateroom.

### Inclement Weather

For the safety of all Guests, outdoor events may be changed due to unforeseen weather conditions.

### Cold and Flu Reminder

Please wash hands frequently and thoroughly, particularly before meals. Contact the Health Center by dialing 7-1923, should anyone in your party become ill.

### Corridor Quiet Hours

As a courtesy to all our Guests, please recognize quiet hallway hours from 10:00 pm - 8:00 am.

### Sunscreen/Insect Repellent Advisory

Use sunscreen first and protect against mosquito bites and related illnesses by applying insect repellent on top of sunscreen when going ashore. Insect repellent is available for purchase in White Caps.

### Environmental Message

With Disney's commitment to the environment, please refrain from throwing anything over the ship's side. Thank you!

### No Reserved Seats Policy

As a courtesy to all our Guests, we kindly advise that the saving of seats is not permitted in the Walt Disney Theatre, and the saving of the sun loungers is not permitted on Deck 11, 12 and 13. Items left unattended will be returned to lost and found at Guest Services, Deck 3, Midship.

### Smoking

For the comfort of our guests the following areas are designated as Smoking areas:

- Deck 13, Forward, port side, by "Currents"
- Deck 12, Aft, port side outdoor area that is accessible through the Meridian Lounge
- Deck 4, Aft, port side from 6:00 pm to 6:00 am only (all of Deck 4 is no smoking from 6:00 am to 6:00 pm).

-Smoking is prohibited inside all Guest staterooms and on stateroom verandahs. Guests found smoking in their staterooms or on their verandahs will be charged a \$250 stateroom recovery fee. Electronic cigarettes may only be used in designated smoking areas.

### Walt Disney Theatre

Theatrical performances may use artificial fog, strobe lights, pyrotechnics and other special effects. For the safety of our performers and the comfort of those around you, the use of any photography, video recording devices or any electronic equipment is prohibited.

### Verandah Safety

Please do not leave any combustible materials on your balcony when not present in your stateroom for safety reasons.



# WELCOME ABOARD!

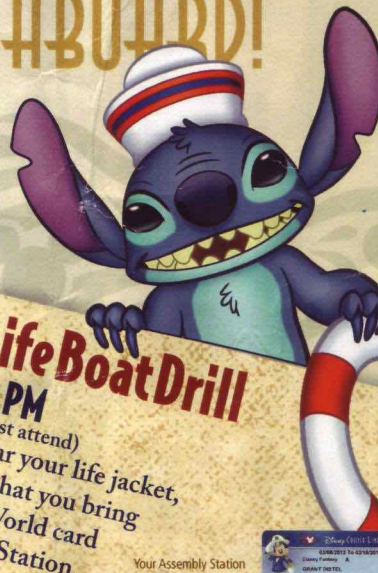
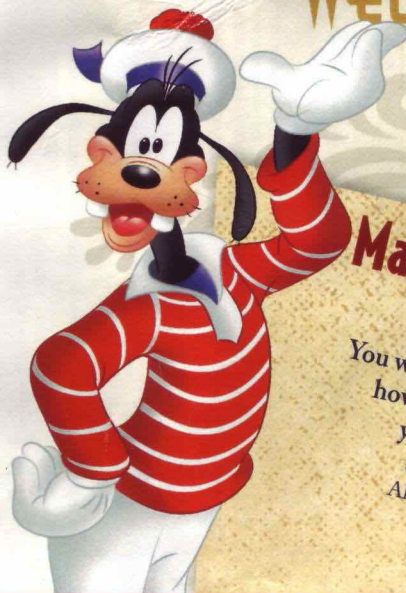

## Mandatory Life Boat Drill

4:00 PM

(All Guests must attend)  
You will not need to wear your life jacket,  
however it is critical that you bring  
your Key To The World card  
to your Assembly Station.  
All ship services will be suspended  
between 3:45 and 4:30 pm.

Your Assembly Station  
is indicated on your  
Key To The World card.



# SAILING AWAY

It's time to go Sailing Away!  
Join Mickey and Minnie along  
with Tinker Bell and the rest of  
the gang as they welcome you  
aboard the Disney Dream.

4:30 pm,  
Deck Stage,  
Deck 11, Midship

Symbol for activities that will  
be repeated during the cruise

FOLD

Fold along the dotted lines and take me with you  
so you don't miss any of the fun!

FOLD

IN THE SPOTLIGHT SERIES  
SOLVE IT! SERIES

JUMP UP! SERIES  
CREATE & INVENT SERIES  
OPEN HOUSE

CLUBHOUSE SERIES  
STORYBOOK SERIES

Afternoon	1:45	2:00	2:15	2:30	2:45	3:00	3:15	3:30	3:45	4:00	4:15	4:30	4:45	5:00	5:15	5:30	5:45	6:00	6:15	6:30	6:45
FUNNEL VISION		Alice in Wonderland (PG) Funnel Vision										Sailing Away Funnel Vision						Toy Story (G) Funnel Vision			
BUENA VISTA THEATRE					Port & Shopping Talk													Guardians of the Galaxy (PG-13) <b>DOLBY.3D</b> Duration: 2 Hours 2 Minutes			
CHARACTERS												Mickey Deck 4, Balcony									
FUN FOR ALL AGES		Walking Ship Tour Preludes (Earlier Tour at 1:00 pm)				Disney D Lounge - Members Celebration						Kids Me! Bath Padi Party Senses Spa & Salon				Live Music with EnharmoniQ Lobby Atrium		Red Carpet Arrivals <b>THE GOLDEN MICKKEYS</b> A Timeless Tribute Walt Disney Theatre			
		Tour del Barco Preludes - Inicia 1:30 pm				Makeena Brick LIVE Port & Shopping Talk Lobby Atrium Buena Vista Theatre															
ADULTS		Acupuncture Demonstration Senses Spa & Salon				Spa Raffle Senses Fitness Center										Introduction to Acupuncture Senses Fitness Center					
		AutoZone Liberty Bowl 687 Pub (Subject to Satellite Availability)										Footprint Analysis Senses Spa & Salon				Russell Athletic Bowl 687 Pub (Subject to Satellite Availability)					
VIBE 14-17 YEARS OLD	Youth Activities Open House											Youth Activities Open House				Open for Teens					
EDGE 11-14 YEARS OLD	Youth Activities Open House											Youth Activities Open House				Open for Tweens					
OCEANEER LAB 3-12 YEARS OLD	Youth Activities Open House & Registration											Youth Activities Open House & Registration				Meet Your Counselors					
OCEANEER CLUB 3-12 YEARS OLD	Youth Activities Open House & Registration											Open House & Registration		Choose Your Cruise		Youth Activities Open House & Registration		Human Bingo			

# Disney DREAM

Evening	7:00	7:15	7:30	7:45	8:00	8:15	8:30	8:45	9:00	9:15	9:30	9:45	10:00	10:15	10:30	10:45	11:00	11:15	11:30	11:45	12:00	
FUNNEL VISION					WALL-E (G) Funnel Vision							Dumbo (G) Funnel Vision										
BUENA VISTA THEATRE					Guardians of the Galaxy (PG-13)  DOLBY.3D Duration: 2 Hours 2 Minutes								Big Hero 6 (PG)  DOLBY.3D Duration: 1 Hour 48 Minutes									
CHARACTERS	Mickey Mouse Deck 4, Balcony			Princess Tiana Lobby Atrium (V)			Ariel Lobby Atrium (V)			Rapunzel Lobby Atrium (V)												
	Cinderella Lobby Atrium (V)			Mickey Mouse Deck 4, Balcony																		
FUN FOR ALL AGES		Bingo Pre Sales	Diamond Jackpot D Lounge		Red Carpet Arrivals	THE GOLDEN MICKKEYS A Timeless Tribute Walt Disney Theatre			Family KARAOKE D Lounge		Family FUSION D Lounge		Club D Dance Party D Lounge		Family Superstar Karaoke D Lounge							
		Family Dance Party Evolution		Live Music with EnharmoniQ Lobby Atrium							Movie Special Walt Disney Theatre Deck 3 & 4, Forward Duration: 2 Hours 4 Minutes / Rating: (PG) (Doors Open at 10:30 pm)		INTO THE WOODS									
ADULTS					Live Music with Andrea & Rafaela District Lounge			Advocate Texas Bowl 687 Pub (Subject to Satellite Availability)			DJ Requests Evolution		Club 18*21 - Ice Breaker Evolution		The Music of ATLANTIC CITY BOYS Evolution		MATCH MADE Evolution		PULSE Evolution			
											Andrea & Rafaela LIVE District Lounge		Singles' Mingle Pink									
VIBE 14-17 YEARS OLD	Open for Teens	Meet Your Counselors				Chillin' in Vibe				Game Challenge			Ice Breakers		The Download		Zombified					
EDGE 11-14 YEARS OLD	Open for Tweens	Game Challenge				Chillin' in Edge				Profiles		Ice Breakers		Taking it to The Edge		Choose Your Cruise		Gender Wars				
OCEANEER LAB 3-12 YEARS OLD	New Year's Craft	Choose Your Cruise			Human Bingo		Get the Hook		Game Challenge			Pirates of the Caribbean: Tales of Fortune			Wacky Relays		GAGA Ball					
OCEANEER CLUB 3-12 YEARS OLD	Human Bingo	Toy Story Boot Camp			Picture This		Heffalump Expodishun						Magic PlayFloor				Parachute Games					



BUENA VISTA THEATRE

Deck 4 & 5, Midship

DOLBY 3D

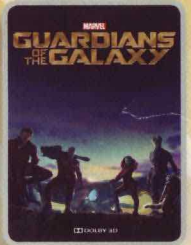

5:30 pm & 8:15 pm  
Duration: 2 hrs 2 mins  
Rating: PG-13

DOLBY 3D



10:30 pm  
Duration: 1 hr 48 mins  
Rating: PG

**Character Meet and Greet Ticket Distribution**  
*Port Adventures Desk, Deck 5, Midship - 12:00 pm - 3:00 pm*  
Pick up your tickets today to meet some of your favorite Disney friends.

- Disney Jr.
- Princess Gathering

Tickets are required for each of these meet and greets.  
Space is limited.

Character Appearances

SAILING AWAY

Deck Stage - 4:30 pm

MICKEY MOUSE

Deck 4, Balcony  
5:30 pm, 7:15 pm & 9:30 pm

MINNIE MOUSE

Lobby Atrium (H)  
7:15 pm & 9:30 pm

CINDERELLA

Lobby Atrium (V) - 7:30 pm

PRINCESS TIANA

Lobby Atrium (V) - 8:15 pm

ARIEL

Lobby Atrium (V) - 9:30 pm

RAPUNZEL

Lobby Atrium (V) - 10:15 pm



(H) Hallway - (S) Starboard Side - (P) Port Side - (V) Vestibule  
For details of daily Disney character appearances, refer to the character line on your Navigator Grid, or the digital character board in the Lobby Atrium.

YOUTH ACTIVITIES THEMED EXPERIENCES

**CLUBHOUSE SERIES**  
focuses on movement and features content which appeals to younger children.

**JUMP UP! SERIES**  
includes large group games & movement-oriented activities.

**IN THE SPOTLIGHT SERIES**  
focuses on children's stage presence with lots of activities and enthusiasm.

**STORYBOOK SERIES**  
is designed with a strong connection to the Disney classic stories.

**CREATE & INVENT SERIES**  
will have a tactile focus allowing children to create and admire their work.

**SOLVE IT! SERIES**  
are less active, but will challenge children with problem/solutions-based activities.

OPEN HOUSE

are activities for families, adults and children of all ages to enjoy together.

SHIP DIRECTORY

YOUTH ACTIVITIES

DISNEY'S OCEANEER CLUB	DECK 5, MID	6:45 PM - 12:00 AM
DISNEY'S OCEANEER LAB	DECK 5, MID	5:30 PM - 12:30 AM
EDGE	DECK 13, MID	6:00 PM - 1:00 AM
VIBE	DECK 4, FWD	6:00 PM - 1:00 AM
IT'S A SMALL WORLD NURSERY	DECK 5, MID	5:30 PM - 12:00 AM

POOLS & MORE

\* Children under 12 must have adult supervision in pool areas.

AQUADUCK	DECK 12, AFT	11:45 AM - 3:00 PM
		4:30 PM - 10:00 PM
DONALD'S POOL	DECK 11, MID	12:00 PM - 3:30 PM
		8:00 PM - 10:00 PM
MICKEY'S POOL	DECK 11, MID	12:00 PM - 3:30 PM
		4:30 PM - 10:30 PM
MICKEY'S SLIDE	DECK 11, MID	12:00 PM - 3:30 PM
		4:30 PM - 6:00 PM
NEMO'S REEF	DECK 11, MID	12:00 PM - 3:30 PM
		4:30 PM - 6:00 PM
QUIET COVE POOL (18+)	DECK 11, FWD	12:00 PM - 10:00 PM

Complimentary pool vests are available for children to use in the pools onboard.  
Located on the pool deck.

RECREATION

GOLF/SPORTS SIMULATORS	DECK 13, AFT	12:30 PM - 3:30 PM
		4:30 PM - 6:00 PM
GOOFY GOLF	DECK 13, AFT	5:30 PM - 10:00 PM
GOOFY'S SPORTS DECK	DECK 13, AFT	12:00 PM - 6:00 PM
MIDSHIP DETECTIVE AGENCY	DECK 5, MID	11:00 AM - 11:00 PM
PORT ADVENTURES DESK	DECK 5, MID	12:00 PM - 3:30 PM
		4:30 PM - 10:00 PM
SENSES FITNESS CENTER (18+)	DECK 11, FWD	12:00 PM - 10:00 PM

GENERAL INFORMATION

ARR-CADE	DECK 11, AFT	24 HOURS
BUENA VISTA THEATRE	DECK 4 & 5, MID	SHOWTIMES
DISNEY VACATION CLUB	DECK 4, MID	5:00 PM - 10:00 PM
GUEST SERVICES	DECK 3, MID	24 HOURS
HAIRBRAIDING	DECK 11, MID	4:30 PM - 10:00 PM
		4:30 PM - 10:00 PM
MEDICAL HEALTH CENTER	DECK 1, FWD	4:30 PM - 7:00 PM
ONBOARD SALES DESK	DECK 4, MID	6:00 PM - 8:30 PM
PORT & SHOPPING DESK	DECK 4, MID	6:00 PM - 8:00 PM
PRELUDES	DECK 3, FWD	5:45 PM - 6:30 PM
		8:00 PM - 8:45 PM
SENSES SPA AND SALON	DECK 11, FWD	12:00 PM - 10:00 PM
SHUTTERS PHOTO GALLERY	DECK 4, MID	7:00 PM - 10:30 PM
WALT DISNEY THEATRE	DECK 3 & 4, FWD	SHOWTIMES

SHOPPING

MICKEY'S MAINSAIL	DECK 3, FWD	5:45 PM - 11:00 PM
SEA TREASURES	DECK 3, FWD	5:45 PM - 11:00 PM
QUACKS	DECK 11, MID	
VISTA GALLERY	DECK 4, MID	6:00 PM - 11:00 PM
WHITE CAPS	DECK 3, FWD	5:45 PM - 11:00 PM
WHOZITS & WHATZITS	DECK 11, MID	12:00 PM - 10:00 PM

DUE TO PORT REGULATIONS, WHEN THE SHIP IS DOCKED, THE STORES MUST REMAIN CLOSED.

DINNER MENU

Animator's Palate: Pacific Rim Cuisine  
Enchanted Garden: Continental Market  
Royal Palace: French Dinner  
Dining Times: 5:45 pm & 8:15 pm

DRINK OF THE DAY

Bahama Mama (Alcoholic)  
Passion Cream Freeze (Non Alcoholic)

WEATHER FORECAST

Today: Partly Cloudy  
High: 62°F/17°C  
Tomorrow: Sunny  
High: 76°F/24°C

Evening Attire: Cruise Casual

DINING & LOUNGES

LUNCH

CABANAS	DECK 11, AFT	11:45 AM - 3:00 PM
ENCHANTED GARDEN	DECK 2, MID	12:15 PM - 2:00 PM
FILLMORE'S FAVORITES	DECK 11, MID	12:00 PM - 3:15 PM
		4:30 PM - 6:00 PM
LUIGI'S PIZZA	DECK 11, MID	12:00 PM - 3:15 PM
		4:30 PM - 6:00 PM
TOW MATER'S GRILL	DECK 11, MID	12:00 PM - 3:15 PM
		4:30 PM - 6:00 PM

DINNER

ANIMATOR'S PALATE	DECK 3, AFT	5:45 PM & 8:15 PM
ENCHANTED GARDEN	DECK 2, MID	5:45 PM & 8:15 PM
PALO (18+) (RESERVATIONS REQ. & NOM. FEE APPLIES)	DECK 12, AFT	6:00 PM - 9:00 PM
REMY (18+) (RESERVATIONS REQ. & NOM. FEE APPLIES)	DECK 12, AFT	6:00 PM - 9:00 PM
ROYAL PALACE	DECK 3, MID	5:45 PM & 8:15 PM
TOW MATER'S GRILL	DECK 11, MID	6:00 PM - 11:00 PM

LATE NIGHT SNACKS

LUIGI'S PIZZA	DECK 11, MID	9:30 PM - 12:00 AM
THE DISTRICT	DECK 4, AFT	10:45 PM - 11:45 PM

ADDED FEATURES

BEVERAGE STATION	DECK 11, MID	24 HOURS
EYE SCREAM	DECK 11, MID	12:00 PM - 12:00 AM
ROOM SERVICE	DIAL 0	24 HOURS

ENTERTAINMENT - LOUNGES - BARS

Adults must be 21 and older to consume alcoholic beverages.

687 PUB (18+ AFTER 9:00 PM)	DECK 4, AFT	11:30 AM - 12:00 AM
BON VOYAGE	DECK 3, MID	11:30 AM - 11:00 PM
COVE BAR (18+)	DECK 11, FWD	11:30 AM - 11:00 PM
COVE CAFE (18+)	DECK 11, FWD	11:30 AM - 12:00 AM
CURRENTS (18+)	DECK 13, FWD	11:30 AM - 11:00 PM
D LOUNGE	DECK 4, MID	SHOWTIMES
DISTRICT LOUNGE (18+ AFTER 9:00 PM)	DECK 4, AFT	11:30 AM - 12:00 AM
EVOLUTION	DECK 4, AFT	9:30 PM - 2:00 AM
FROZONE TREATS	DECK 11, MID	11:30 AM - 10:00 PM
MERIDIAN (18+)	DECK 12, AFT	5:00 PM - 12:00 AM
OUTLOOK	DECK 14, MID	
PINK (18+)	DECK 4, AFT	5:00 PM - 12:00 AM
SKYLINE (18+)	DECK 4, AFT	5:00 PM - 12:00 AM
VISTA CAFE	DECK 4, MID	11:30 AM - 11:00 PM
WAVES	DECK 12, AFT	11:30 AM - 6:30 PM

Public Health Advisory: Consuming raw or under-cooked meats, poultry, seafood, shellfish, or eggs may increase your risk for food borne illness, especially if you have certain medical condition.



MIDSHIP DETECTIVE AGENCY

Use your detective know-how and our special detective "badge" to search the ship and catch your criminal! Deck 5, Midship Kiosks.

Visit the Port Adventures Desk,  
Deck 5, Midship, for bookings & questions.

IMPORTANT NUMBERS

Fire/Security:	7-3001
Medical Emergency:	7-3000
Health Center:	7-1923