

PERSONAL NAVIGATOR

SUNDAY, JANUARY 25, 2015

Sunrise: 6:58 am Sunset: 5:48 pm
Evening Attire: Optional Dress Up
All Ashore: 8:30 am All Aboard: 4:45 pm
Gangway: Deck 1, Midship/Deck 1, Aft &
Today: Partly Cloudy High: 72°F/22°C
Tomorrow: Sunny High: 62°F/17°C

DISNEY'S CASTAWAY CAY

Disney's Believe

Genie from Aladdin and many of Disney's most beloved magic makers take a father on a magical journey to show him that anything is possible if you just believe.

WALT DISNEY THEATRE
DECK 3 & 4, FORWARD
6:15 pm & 8:30 pm

Assistance available at the entrance to the Walt Disney Theatre 30 minutes prior to show time.

As a courtesy to all Guests, we kindly advise that the saving of seats is **not** permitted in the Walt Disney Theatre.

Disney's Castaway Cay

Reserved exclusively for Guests on Disney Cruise Line Bahamian and Caribbean cruise vacations, Castaway Cay is Disney's private port-of-call paradise. On this island, enjoy tropical leisure activities, such as snorkeling, boating, swimming and sunbathing.

Friendly Reminders

- Serenity Bay is reserved for Guests 18 and older.
- Your Key To The World Card will need to be used for all transactions on Disney's Castaway Cay except for the Post Office.
- A limited number of all-terrain wheelchairs are available across from Scuttle's Cove.
- For your convenience, beach towels are available as you leave the ship; please return them at the gangway at the end of your day.
- Due to our commitment to the environment, we ask that seashells, coral and other natural treasures be left undisturbed at Disney's Castaway Cay for all to enjoy.

Debark Talk Broadcast

Important information regarding disembarkation procedures for your journey home will be covered in this debarkation briefing. The broadcast will be shown continuously on channel 5 of your stateroom television for your convenience. Please place your luggage outside your stateroom between 8:30 - 10:30 pm.

Thank you in advance for completing your comment card.

SEA YA' REAL SOON!

Mickey and Minnie along with the rest of the Walt Disney Characters invite you to join them in the ship's atrium for Sea Ya Real Soon. You won't want to miss this very special farewell presentation.

Lobby Atrium,
Deck 3, Midship,
4:30 pm & 10:15 pm

Don't Miss:

runDisney: Castaway Cay 5K (10+)

Evolution, Deck 4, Aft - 8:15 am
Runners (10+) meet at 8:15 am. We will depart the ship at 8:30 am, and make our way to the Bike Rentals where the run will begin.

Making of the Dream (18+)

Evolution, Deck 4, Aft - 3:00 pm
Explore the origins of Disney Cruise Line and the latest and greatest innovations conjured especially for the Disney Dream in this fascinating and entertaining behind-the-scenes program.

Captain's Signing

White Caps, Deck 3, Forward - 7:15 pm
Meet the Master of the Disney Dream and have your cruise memories signed.

80's Music Challenge (18+)

Evolution, Deck 4, Aft - 10:45 pm
"Moon Walk" back to the 80's as we put your musical knowledge of the decade to the test.



Visit The Onboard Sales Desk Early Today

Please visit the Onboard Sales Desk, Deck 4, Midship, as early as possible today. The last day of the cruise tends to get busy in the evening, and we want to be sure you have the opportunity to save 10% on your next cruise, receive up to a \$200 onboard credit, and pay a reduced deposit!

DINNER MENU

Animator's Palate: Pacific Rim Cuisine
Enchanted Garden: Continental Market
Royal Palace: French Dinner

DRINK OF THE DAY

Paradise Punch (Alcoholic)
Coco Bali (Non Alcoholic)

IMPORTANT NUMBERS

Fire/Security: 7-3001
Medical Emergency: 7-3000
Health Center: 7-1923

ADULT ACTIVITY HIGHLIGHTS



SENSES SPA FITNESS CLASSES & SEMINARS

Wake Up & Stretch Class - Senses Fitness Center - 7:00 am
Fab Abs - Senses Fitness Center - 7:30 am
Group Cycling - Senses Fitness Center - 8:00 am
Body Sculpt Boot Camp (Nom. Fee) - Senses Fitness Center - 8:00 am
Yoga on the Beach - Serenity Bay - 10:30 am
Acupuncture Pain Relief - Senses Fitness Center - 2:30 pm
Good Feet: Relieving Back Pain - Senses Fitness Center - 3:00 pm
Secrets to a Flatter Stomach - Senses Fitness Center - 3:30 pm
Acupuncture Digestive Management - Senses Fitness Center - 4:00 pm
Total Body Conditioning - Senses Fitness Center - 5:00 pm

TASTING CLASSES

Mixology (21+) - Skyline - 4:00 pm

Please make reservations for tastings at Guest Services for a nominal fee. Tasting Seminars are only for Guests 21 and older.

CLUB
18*21

CLUB 18*21 - BASKETBALL FREE THROW

In Da Shade Game Pavilion, Disney's Castaway Cay - 1:00 pm

Join your Cruise Staff in this fun tournament and see how many you can sink in 30 seconds!

CLUB 18*21 - MINI GOLF

Goofy Golf, Deck 13, Aft - 5:00 pm

Can you get a hole in one? Give it a try with some mini golf.

CLUB 18*21 - FAREWELL

Evolution, Deck 4, Aft - 10:00 pm

Join your Cruise Staff and your new friends in this last gathering for some fun.

SINGLES' MINGLE

Pink, Deck 4, Aft - 5:15 pm

Single, single parent or just traveling alone? Join your Cruise Staff for an informal gathering.

DREAM QUEST

Evolution, Deck 4, Aft - 10:15 pm

Enjoy the wildest and wackiest scavenger team event on the seven seas!

80'S MUSIC CHALLENGE

Evolution, Deck 4, Aft - 10:45 pm

"Moon Walk" back to the 80's as we put your musical knowledge of the decade to the test.



FUN FOR ALL AGES HIGHLIGHTS



RUNDISNEY: CASTAWAY CAY 5K (10+)

Evolution, Deck 4, Aft - 8:15 am

Runners (10+) meet at 8:15 am. We will depart the ship at 8:30 am, and make our way to the Bike Rentals where the run will begin.

ISLAND POWER WALK

Post Office, Disney's Castaway Cay - 9:30 am

Join your Cruise Staff for a brisk walk around the island. Walk will begin 15 minutes after the scheduled meet time.

CRAB RACES

Island Gazebo 1, Disney's Castaway Cay - 11:45 am

Island Gazebo 2, Disney's Castaway Cay - 12:45 pm

Watch some local sea creatures make a break for the finish line.

FAMILY WHALE DIG

Monstro Point, Disney's Castaway Cay - 1:15 pm

Our island paleontologist leads us in the excavation of a giant whale skeleton and other fossilized treasures! Make no bones about it, this is an adventure every beachcomber is sure to dig!

TODDLER TIME

D Lounge, Deck 4, Midship - 2:30 pm

Join us for some fun activities that your toddler is sure to enjoy.



DISNEY ANIMATION: CREATING A CHARACTER

D Lounge, Deck 4, Midship - 3:00 pm & 6:15 pm

Go behind the scenes at Walt Disney Animation Studios as Walt Disney himself talks about his most famous characters, then learn the basic techniques of drawing Mickey and Donald in this fun and interesting enrichment program.

DISNEY VACATION CLUB GROUP PREVIEW

Evolution, Deck 4, Aft - 4:30 pm

Want to learn more about taking magical vacations year after year? Please see a Disney Vacation Club representative on Deck 4, Midship, or call 7-2805 from your stateroom phone for more information about our interactive group presentation.



\$10,000 FINAL MEGA JACKPOT BINGO

Bingo Pre-Sales start at 4:00 pm

D Lounge, Deck 4, Midship - 4:30 pm

It's Big, it's Massive, it's Supersized! It's \$10,000 MEGA Jackpot Bingo! Take home \$10,000 if you can cover your card in 46 numbers or less. If not, we carry on to play for the biggest cash prize of the session! Plus, the Snowball Jackpot must be won at this final game of bingo! Pre-Sales start 30 minutes prior to game.



CAPTAIN'S SIGNING

White Caps, Deck 3, Forward - 7:15 pm

Meet the Master of the Disney Dream and have your cruise memories signed.

OFFICER PIN TRADING

Preludes, Deck 3, Forward - 7:15 pm

Come trade pins with the Officers of the Disney Dream.

DISNEY TRIVIA

D Lounge, Deck 4, Midship - 7:30 pm

Navigate your way through a round of questions to test how much you really know about Disney.

DREAM QUEST

D Lounge, Deck 4, Midship - 10:15 pm

Enjoy the wildest and wackiest scavenger team event on the seven seas!

YOUTH ACTIVITIES HIGHLIGHTS

Dine & Play

A convenience for families dining at 8:15 pm, our Youth Activities counselors will be available at 9:15 pm at the entrance of Royal Palace, Enchanted Garden and Animator's Palate dining rooms to bring registered children to join the fun in the Youth Activities areas.



Deck 5, Midship (7-1440) 4:00 pm - 11:30 pm
(3 - 12 years old)

TOY STORY BOOT CAMP

4:15 pm

Join Corporal Green in our own version of boot camp as we learn how to have fun - The Toy Story way!

BIG TOP FUN FEST!

7:15 pm

It's the greatest show on Earth. Come re-discover the circus Disney style with clowns, jugglers and classic Disney cartoons.



Deck 5, Midship (7-1445) 5:00 pm - 12:00 am
(3 - 12 years old)

STITCH'S FINAL FAREWELL

5:00 pm

We'll get a very special guest as we celebrate the grand finale to this cruise!

GET THE HOOK

9:00 pm

A villainous villain has stolen Captain Hook's prized golden hook. Become a member of the Top Deck Detective Agency and help solve the clues to retrieve Hook's hook.



Deck 13, Midship (7-9743) 4:00 pm - 12:00 am
(11 - 14 years old)

FLUBBER

5:30 pm

Encounter solid, liquid, gas and make "Flubber-like Goo".

CROWNING OF THE COUCH POTATO

6:15 pm

Do you think you know your movies, TV and commercials? Well it's time to test your knowledge on all the recent releases.



Entrance on Deck 4, Forward (7-9417)
(14 - 17 years old)
5:00 pm - 1:00 am

GENDER WARS

7:30 pm

Join us as we find out who really are the kings or queens of the castle.

MIX AND MATCH

11:00 pm

Try to find your "perfect match" in Disney's very own "Dating" game.

BUENA VISTA THEATRE

Deck 4 & 5, Midship
Today's Movies

DOLBY 3D



10:15 am & 10:45 pm
Duration: 1 hr 48 mins
Rating: PG



12:30 pm
Duration: 2 hrs 2 mins
Rating: PG-13

OC - Open Captioning



3:00 pm
Duration: 1 hr 39 mins
Rating: PG

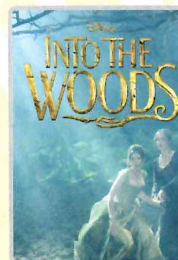

5:30 pm & 8:15 pm
Duration: 2 hrs 4 mins
Rating: PG

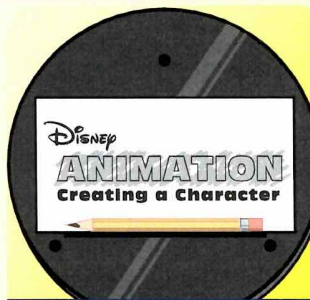

DISNEY ANIMATION

Go behind the scenes at Walt Disney Animation Studios as Walt Disney himself talks about his most famous characters, then learn the basic techniques of drawing Mickey and Donald in this fun and interesting enrichment program.

D Lounge,
Deck 4, Midship,
3:00 pm & 6:15 pm



FAMILY GAME SHOW

Bring the entire family and test your Disney knowledge in the high-tech interactive game show, Family Fusion.

D Lounge,
Deck 4, Midship,
9:45 pm

YOUTH ACTIVITIES OPEN HOUSE

Open House is an opportunity for all to come and participate in a variety of exciting activities and free time in it's a small world nursery, the Oceaneer Club, Oceaneer Lab, Edge and Vibe throughout the cruise. During these times secured programming will still be offered in the other venues for those looking to check their children into care.

it's a small world nursery: 8:00 am - 9:00 am
Disney's Oceaneer Club: 11:30 pm - 12:00 am
Disney's Oceaneer Lab: 9:00 am - 5:00 pm
Edge: 3:00 pm - 4:00 pm
Vibe: 4:00 pm - 5:00 pm

MORE TO ENJOY WHILE ONBOARD

ALASKA AWAITS

Take your family on an Alaskan adventure they'll never forget! Sail through magnificent fjords fed by glaciers. Discover untamed nature and walk in the footsteps of prospectors. Begin your adventure today! Visit the Onboard Sales Desk to learn more about our special onboard booking offer.

DISNEY VACATION CLUB® GROUP PREVIEW

Want to learn more about taking magical vacations year after year? Please see a Disney Vacation Club representative on Deck 4, Midship, or call 7-2805 from your stateroom phone for more information about our interactive group presentation.

EXPRESS WALK OFF

This option allows you to take your luggage off the ship at your leisure once the ship has been cleared by the local authorities. You won't need to wait for your luggage to enter the terminal and there is no need to claim it inside the terminal building. Please note that no assistance with luggage is provided for this option.



SALON TASTER SPECIAL

Choose from scalp massage, European facial, hand treatment, sunglow make-over, hair treatment, eye-collagen treatment, foot and ankle massage and neck and shoulder massage.

Three for \$99, five for \$119, and eight for \$139.

Senses Spa & Salon, Deck 11, Forward, Ext. 7-1465

VISTA ART GALLERY

Your last opportunity to purchase your Disney art. Shipping available. Stop by the Vista Gallery to find out more.

7:00 pm - 11:00 pm

*Vista Gallery
Deck 4, Midship*



PROFESSIONAL PORTRAITS TONIGHT!

Lifestyle & Night Ship Portrait – Six Guests maximum

5:15 pm - 6:30 pm

7:15 pm - 8:30 pm

Grand Staircase – Groups Accommodated

5:15 pm - 6:30 pm

7:45 pm - 8:30 pm

Create a personal storybook of your cruise to share with family and friends.

Photobook orders close at 10:00 pm

Disney Cruise Line

PORT ADVENTURES

Welcome to Disney's Island Paradise Castaway Cay! Today is the day to relax in an inner tube, snorkel in the Caribbean blue, get up-close and personal to real life stingrays or fly high in the sky on a parasail excursion during a breathtaking aerial adventure. Visit Marge's Barges or one of the rental locations and our friendly team will assist in making any last minute bookings.

PORT ADVENTURES MEETING TIMES AND LOCATIONS

As per ticket	Castaway Ray's Stingray Adventure	Gil's Fins and Boats
As per ticket	Castaway Cay Bottom Fishing	Marge's Barges
As per ticket	Glass Bottom Boat	Marge's Barges
As per ticket	Nature Walk and Kayaking	As per ticket
As per ticket	Parasailing	Marge's Barges
9:00 am	Teen Wild Side	Vibe
As per ticket	Single & Double Watercraft	Boat Beach

CASTAWAY CAY ISLAND RENTALS

Bicycles	8:30 am - 4:00 pm	Bike Rentals
Boats	8:30 am - 4:00 pm	Boat Beach
Snorkeling Gear	8:30 am - 3:30 pm	Gil's Fins and Boats / Flippers and Floats
Float	8:30 am - 3:30 pm	Gil's Fins and Boats / Flippers and Floats
Getaway Package	8:30 am - 3:30 pm	Gil's Fins and Boats / Flippers and Floats

Reservations can be made on the island at each rental location. Castaway Ray's walk up reservations can be made at Gil's Fins and Boats on Family Beach.

SHOPPING

STUNNING COLLECTIONS FROM BUCKLEY JEWELLERY

Don't miss your final opportunity on this sailing to view the wide selection of beautiful pieces from Buckley Jewellery. Head to White Caps and select the piece that most inspires you from the beautiful and unique Buckley Jewellery brands: Buckley London, Atwood & Sawyer, and Bouton. White Caps, Deck 3, Forward.

CAPTAIN'S SIGNING

Don't miss your chance to meet the Master of the Disney Dream! Stop by White Caps today at 7:15 p.m. where you can have your cruise mementos signed by Captain Henry. Deck 3, Forward.

OFFICER PIN TRADING

Check out the Disney Cruise Line pins when you visit Mickey's Mainsail. Later, join the Officers of the Disney Dream Cruise Ship for pin trading fun at 7:15 p.m. in Preludes. Deck 3, Forward.

FRAGRANCE OF THE DAY

Visit White Caps and check out today's featured fragrance as well as a vast selection of designer name fragrance brands such as Chanel and Flower by Kenzo. Deck 3, Forward.

EVERYTHING PRINCESS AT MICKEY'S MAINSAIL

Are you cruising with a young, aspiring Princess? Stop by Mickey's Mainsail for all things Disney Princess including dresses and accessories. Whether your princess dreams in the style of Cinderella, Belle, or Tiana, Mickey's Mainsail has everything you need to be royal ready! Deck 3, Forward.

LAST CHANCE TO VISIT THE VISTA GALLERY

Don't miss your last chance to visit the Vista Gallery where you can admire beautiful artwork created by various celebrated artists and featuring some of your favorite Disney characters. From original canvas paintings to smaller print copies, the Vista Gallery offers the opportunity for you to take some of the magic home! Deck 4, Midship.

Due to port regulations, when the ship is docked, the stores will remain closed.

IMPORTANT INFORMATION

Security Notice

All Guests (including children) who wish to disembark the ship are required to present their Key to the World card at the gangway. A photo ID is also required for those Guests who are 18 years of age or older. Guests under the age of 18 are required to have a parent, guardian or other responsible adult sign an authorization form at the Guest Service Desk if they wish to go ashore unaccompanied or with any adult from another stateroom.

Inclement Weather

For the safety of all Guests, outdoor events may be changed due to unforeseen weather conditions.

Cold and Flu Reminder

Please wash hands frequently and thoroughly, particularly before meals. Contact the Health Center by dialing 7-1923, should anyone in your party become ill.

Corridor Quiet Hours

As a courtesy to all our Guests, please recognize quiet hallway hours from 10:00 pm - 8:00 am.

Sunscreen/Insect Repellent Advisory

Use sunscreen first and protect against mosquito bites and related illnesses by applying insect repellent on top of sunscreen when going ashore. Insect repellent is available for purchase in White Caps.

Environmental Message

With Disney's commitment to the environment, please refrain from throwing anything over the ship's side. Thank you!

No Reserved Seats Policy

As a courtesy to all our Guests, we kindly advise that the saving of seats is not permitted in the Walt Disney Theatre, and the saving of the sun loungers is not permitted on Deck 11, 12 and 13. Items left unattended will be returned to lost and found at Guest Services, Deck 3, Midship.

Smoking

For the comfort of our guests the following areas are designated as Smoking areas:

- Deck 13, Forward, port side, by "Currents"
- Deck 12, Aft, port side outdoor area that is accessible through the Meridian Lounge
- Deck 4, Aft, port side from 6:00 pm to 6:00 am only (all of Deck 4 is no smoking from 6:00 am to 6:00 pm).
- Smoking is prohibited inside all Guest staterooms and on stateroom verandahs. Guests found smoking in their staterooms or on their verandahs will be charged a \$250 stateroom recovery fee. Electronic cigarettes may only be used in designated smoking areas.

Walt Disney Theatre

Theatrical performances may use artificial fog, strobe lights, pyrotechnics and other special effects. For the safety of our performers and the comfort of those around you, the use of any photography, video recording devices or any electronic equipment is prohibited.

Verandah Safety

Please do not leave any combustible materials on your balcony when not present in your stateroom for safety reasons.

Morning	8:30	8:45	9:00	9:15	9:30	9:45	10:00	10:15	10:30	10:45	11:00	11:15	11:30	11:45	12:00	12:15	12:30	12:45	1:00	1:15	1:30					
FUNNEL VISION	Good Morning America Funnel Vision	The Lion King (G) Funnel Vision								Mary Poppins (G) Funnel Vision								Star Wars Rebels: Disney Channel XD (G) Funnel Vision								
BUENA VISTA THEATRE									Big Hero 6 (PG) DOLBY 3D Duration: 1 Hour 48 Minutes						Guardians of the Galaxy (PG-13) Duration: 2 Hours 2 Minutes											
CHARACTERS			Minnie Deck 4, Balcony	Mickey Scuttles Cove	Sofia Deck 4, Balcony	Minnie Scuttles Cove			Mickey Rustmore		Minnie Rustmore									Mickey Monstro Point						
FUN FOR ALL AGES			Pluto Rustmore		Captain Jack Sparrow Marge's Barges				Pluto Scuttles Cove		Goofy Scuttles Cove						Crab Races Island Gazebo 1				Crab Races Island Gazebo 2					
			Meet in Evolution at 8:15 a.m. (Departs at 8:30 a.m.)				Island Power Walk Post Office												Basketball Free Throw In Da Shade				Cruise Staff DJ Island Gazebo 1			
ADULTS	Friends of Bill W. Outlook								Yoga on the Beach Serenity Bay								Basketball Free Throw In Da Shade				Club 18*21 - Basketball Free Throw In Da Shade					
VIBE 14-17 YEARS OLD					The Wild Side - Meet at Vibe				Hangin' at Teen Hideout												Lunch at Cookies Too		Teen Hideout			
EDGE 11-14 YEARS OLD									Invade Teen Hideout												Lunch at Cookies Too		Pelican Plunge			
SCUTTLE'S COVE					Sand Castle Fun				Whale Dig				Treasure Hunt						Lunch at Pop's Props				Caribbean Beach Party			
OCEANEER LAB 3-12 YEARS OLD	Youth Activities Open House																									
OCEANEER CLUB 3-12 YEARS OLD																										
Afternoon	1:45	2:00	2:15	2:30	2:45	3:00	3:15	3:30	3:45	4:00	4:15	4:30	4:45	5:00	5:15	5:30	5:45	6:00	6:15	6:30	6:45					
FUNNEL VISION	Aladdin (G) Funnel Vision								Ratatouille (G) Funnel Vision								Fantasia (G) Funnel Vision									
BUENA VISTA THEATRE									Strange Magic (PG) - DOLBY Duration: 1 Hour 39 Minutes						Into the Woods (PG) Duration: 2 Hours 4 Minutes											
CHARACTERS					Daisy Gangway				Chip & Dale Gangway						Mickey Mouse Deck 4, Balcony		Pluto Lobby Atrium (V)									
FUN FOR ALL AGES					Toddler Time D Lounge						Bingo Pre-Sales		\$10,000 Final Mega Jackpot 		Live Music with EnharmoniQ Lobby Atrium											
	Cruise Staff DJ Island Gazebo 1												Disney Vacation Club Group Preview Evolution				Disney Animation: Creating a Character D Lounge									
ADULTS									Acupuncture Digestive Management Senses Fitness Center								Club 18*21 - Mini Golf Goofy Golf									
VIBE 14-17 YEARS OLD	Hangin' at Teen Hideout								Youth Activities Open House				Game Challenge								Disney Animation: Creating a Character		Smoothie Hour			
EDGE 11-14 YEARS OLD	Hangin' at In Da Shade				Youth Activities Open House				Wii Challenge				Tween Choice		Flubber				Crowning of the Couch Potato							
SCUTTLE'S COVE	Water Games		Capture the Flag				Scuttle's Cove Closes at 4:00 p.m.																			
OCEANEER LAB 3-12 YEARS OLD	Youth Activities Open House																		Stitch's Final Farewell		Dinner		Magic PlayFloor			
OCEANEER CLUB 3-12 YEARS OLD															Anyone Can Cook						Dinner		Dress Up Fun			
Evening	7:00	7:15	7:30	7:45	8:00	8:15	8:30	8:45	9:00	9:15	9:30	9:45	10:00	10:15	10:30	10:45	11:00	11:15	11:30	11:45	12:00					
FUNNEL VISION	Cinderella (G) Funnel Vision								The Princess and the Frog (G) Funnel Vision																	
BUENA VISTA THEATRE									Into the Woods (PG) Duration: 2 Hours 4 Minutes						Big Hero 6 (PG) DOLBY 3D Duration: 1 Hour 48 Minutes											
CHARACTERS			Mickey Mouse Deck 4, Balcony																							
FUN FOR ALL AGES			Captain's Signing White Caps		Disney Trivia D Lounge						Live Violin with Salome Lobby Atrium						Family Superstar Karaoke D Lounge									
			Officer Pin Trading Preludes						Crafts: Memory Pages D Lounge						Family Dream Quest D Lounge				Walt Disney Theatre, Deck 3 & 4, Forward Duration: 1 Hour 39 Minutes Rating: (PG) Doors Open 15 minutes prior							
ADULTS					NFL Pro Bowl 687 Pub (Subject to Satellite Availability)								Live Music with EnharmoniQ Evolution				Dream Quest Evolution		80's Music Challenge Evolution		Cruise Staff DJ Evolution					
VIBE 14-17 YEARS OLD	Smoothie Hour				Gender Wars								Anyone Can Cook				Bring It!				Mix and Match					
EDGE 11-14 YEARS OLD	Cards Tournament		How Well Do You Know Your Counselor?		Game Challenge				Bring It		Karaoke		That's Hilarious				Gender Wars		Final Farewell							
OCEANEER LAB 3-12 YEARS OLD	Scavenger Hunt		Magic Show		GAGA Ball				Get the Hook				Super Sloppy Science				Magic PlayFloor		Glow Jam							
OCEANEER CLUB 3-12 YEARS OLD			Big Top Fun Fest!		Magic PlayFloor				Little Einstein's Adventure				Disney Animation: Creating a Character				Memory Wall				Open House					

Symbol for activities that will be repeated during the cruise



FOLD

Fold along the dotted lines and take me with you so you don't miss any of the fun!

FOLD

IN THE SPOTLIGHT SERIES

WIP UP SERIES
CREATE & INVENT SERIES
OPEN HOUSE

CURIOUS SERIES
STORYBOOK SERIES

SUNDAY, JANUARY 25, 2015 - DISNEY'S CASTAWAY CAY

BUENA VISTA THEATRE

Deck 4 & 5, Midship

DOLBY 3D



10:15 am & 10:45 pm
Duration:
1 hr 48 mins
Rating: PG



12:30 pm
Duration:
2 hrs 2 mins
Rating: PG-13

OC - Open Captioning



3:00 pm
Duration:
1 hr 39 mins
Rating: PG



5:30 pm & 8:15 pm
Duration:
2 hrs 4 mins
Rating: PG

Character Appearances

PRINCESS MINNIE
Deck 4, Balcony - 9:00 am

PLUTO
Mt. Rustmore - 9:15 am
Scuttle's Cove - 10:15 am
Lobby Atrium (V) - 5:45 pm

MICKEY MOUSE
Scuttle's Cove - 9:15 am
Mt. Rustmore - 10:15 am
Monstro Point - 1:15 pm
Deck 4, Balcony
5:15 pm & 7:15 pm

CAPTAIN JACK SPARROW
Marge's Barges - 9:30 am
Pelican Point - 10:45 am

PRINCESS SOFIA
Deck 4, Balcony - 9:30 am

GOOFY
Mt. Rustmore - 9:45 am
Scuttle's Cove - 10:45 am
Lobby Atrium (V) - 5:15 pm

MINNIE MOUSE
Scuttle's Cove - 9:45 am
Mt. Rustmore - 10:45 am
Lobby Atrium (V) - 7:15 pm

CHARACTER DANCE PARTY
Island Gazebo 1 - 12:15 pm

DAISY DUCK
Gangway - 2:45 pm

STITCH
Gangway - 3:00 pm

CHIP & DALE
Gangway - 3:30 pm

SEA YA REAL SOON
Lobby Atrium
4:30 pm & 10:15 pm



(H) Hallway - (S) Starboard Side - (P) Port Side - (V) Vestibule

For details of daily Disney character appearances, refer to the character line on your Navigator Grid, or the digital character board in the Lobby Atrium.

YOUTH ACTIVITIES THEMED EXPERIENCES

CLUBHOUSE SERIES
focuses on movement and features content which appeals to younger children.

STORYBOOK SERIES
is designed with a strong connection to the Disney classic stories.

JUMP UP! SERIES
includes large group games & movement-oriented activities.

CREATE & INVENT SERIES
will have a tactile focus allowing children to create and admire their work.

WIN THE SPOTLIGHT SERIES
focuses on children's stage presence with lots of activities and enthusiasm.

SOLVE IT! SERIES
are less active, but will challenge children with problem/solutions-based activities.

OPEN HOUSE

activities for families, adults and children of all ages to enjoy together.

SHIP DIRECTORY

YOUTH ACTIVITIES

DISNEY'S OCEANEER CLUB	DECK 5, MID	4:00 PM - 11:30 PM
DISNEY'S OCEANEER LAB	DECK 5, MID	5:00 PM - 12:00 AM
EDGE	DECK 13, MID	4:00 PM - 12:00 AM
SCUTTLE'S COVE	CASTAWAY CAY	9:00 AM - 4:00 PM
VIBE	DECK 4, FWD	5:00 PM - 1:00 AM
IT'S A SMALL WORLD NURSERY	DECK 5, MID	9:00 AM - 12:00 AM

POOLS & MORE

* Children under 12 must have adult supervision in pool areas.

AQUADUCK	DECK 12, AFT	10:00 AM - 11:00 PM
DONALD'S POOL	DECK 11, MID	10:00 AM - 6:00 PM
		8:00 PM - 10:00 PM
MICKEY'S POOL	DECK 11, MID	8:30 AM - 10:30 PM
MICKEY'S SLIDE	DECK 11, MID	12:30 PM - 6:00 PM
NEMO'S REEF	DECK 11, MID	10:00 AM - 6:00 PM
QUIET COVE POOL (18+)	DECK 11, FWD	8:00 AM - 10:00 PM

Complimentary pool vests are available for children to use in the pools onboard.
Located on the pool deck.

RECREATION

GOLF/SPORTS SIMULATORS	DECK 13, AFT	3:00 PM - 6:00 PM
GOOFLY GOLF	DECK 13, AFT	8:00 AM - 10:00 PM
GOOFLY'S SPORTS DECK	DECK 13, AFT	12:00 AM - 6:00 PM
MARGE'S BARGES	CASTAWAY CAY	
MIDSHIP DETECTIVE AGENCY	DECK 5, MID	8:00 AM - 11:00 PM
PORT ADVENTURES DESK	DECK 5, MID	
SENSES FITNESS CENTER (18+)	DECK 11, FWD	6:00 AM - 10:00 PM

GENERAL INFORMATION

ARR-CADE	DECK 11, AFT	24 HOURS
BUENA VISTA THEATRE	DECK 4 & 5, MID	SHOWTIMES
DISNEY VACATION CLUB	DECK 4, MID	8:30 AM - 10:00 AM
		6:00 PM - 10:00 PM
GUEST SERVICES	DECK 3, MID	24 HOURS
HAIRBRAIDING	DECK 11, MID	5:30 PM - 9:30 PM
MEDICAL HEALTH CENTER	DECK 1, FWD	9:30 AM - 11:00 AM
		4:30 PM - 7:00 PM
ONBOARD SALES DESK	DECK 4, MID	8:30 AM - 10:00 AM
		4:00 PM - 10:00 PM
PORT & SHOPPING DESK	DECK 4, MID	
PRELUDES	DECK 3, FWD	5:45 PM - 6:30 PM
		8:00 PM - 8:45 PM
SENSES SPA AND SALON	DECK 11, FWD	8:00 AM - 10:00 PM
SHUTTERS PHOTO GALLERY	DECK 4, MID	5:00 PM - 11:30 PM
WALT DISNEY THEATRE	DECK 3 & 4, FWD	SHOWTIMES

SHOPPING

MICKEY'S MAINSAIL	DECK 3, FWD	5:30 PM - 11:30 PM
SEA TREASURES	DECK 3, FWD	5:30 PM - 11:30 PM
QUACKS	DECK 11, MID	
VISTA GALLERY	DECK 4, MID	7:00 PM - 11:00 PM
WHITE CAPS	DECK 3, FWD	5:30 PM - 11:30 PM
WHOZITS & WHATZITS	DECK 11, MID	7:00 PM - 10:00 PM

DUE TO PORT REGULATIONS, WHEN THE SHIP IS DOCKED, THE STORES MUST REMAIN CLOSED.

DINNER MENU	Animator's Palate: Pacific Rim Cuisine	DRINK OF THE DAY	ParadisePunch (Alcoholic)	WEATHER FORECAST
	Enchanted Garden: Continental Market Cuisine		Coco Bali (Non Alcoholic)	
	Royal Palace: French Dinner			
Dining Times: 5:45 pm & 8:15 pm		Evening Attire: Optional Dress Up		

Today: Partly Cloudy
High: 72°F/22°C
Tomorrow: Sunny
High: 62°F/17°C

DINING & LOUNGES

BREAKFAST

CABANAS CONTINENTAL	DECK 11, AFT	7:00 AM - 7:30 AM
CABANAS	DECK 11, AFT	7:30 AM - 10:45 AM
ENCHANTED GARDEN	DECK 2, MID	8:00 AM - 10:30 AM
ROYAL PALACE	DECK 3, MID	8:00 AM - 9:30 AM

LUNCH

CABANAS	DECK 11, AFT	12:00 PM - 1:30 PM
COOKIES	CASTAWAY CAY	11:30 AM - 2:00 PM
COOKIES TOO	CASTAWAY CAY	11:30 AM - 2:00 PM
FILLMORE'S FAVORITES	DECK 11, MID	11:00 AM - 6:00 PM
LUIGI'S PIZZA	DECK 11, MID	11:00 AM - 6:00 PM
TOW MATER'S GRILL	DECK 11, MID	11:00 AM - 6:00 PM

DINNER

ANIMATOR'S PALATE	DECK 3, AFT	5:45 PM & 8:15 PM
ENCHANTED GARDEN	DECK 2, MID	5:45 PM & 8:15 PM
PALO (18+) (RESERVATIONS REQ. & NOM. FEE APPLIES)	DECK 12, AFT	6:00 PM - 9:00 PM
REMY (18+) (RESERVATIONS REQ. & NOM. FEE APPLIES)	DECK 12, AFT	6:00 PM - 8:30 PM
ROYAL PALACE	DECK 3, MID	5:45 PM & 8:15 PM
TOW MATER'S GRILL	DECK 11, MID	6:00 PM - 11:00 PM

LATE NIGHT SNACKS

LUIGI'S PIZZA	DECK 11, MID	9:30 PM - 12:00 AM
---------------	--------------	--------------------

ADDED FEATURES

BEVERAGE STATION	DECK 11, MID	24 HOURS
EYE SCREAM	DECK 11, MID	11:00 AM - 12:00 AM
ROOM SERVICE	DIAL 0	CLOSES AT 1:30 AM

ENTERTAINMENT - LOUNGES - BARS

Adults must be 21 and older to consume alcoholic beverages.

687 PUB (18+ AFTER 9:00 PM)	DECK 4, AFT	2:30 PM - 12:00 AM
BON VOYAGE	DECK 3, MID	3:00 PM - 11:00 PM
COVE BAR (18+)	DECK 11, FWD	10:00 AM - 11:00 PM
COVE CAFE (18+)	DECK 11, FWD	7:00 AM - 12:00 AM
CURRENTS (18+)	DECK 13, FWD	2:00 PM - 11:00 PM
D LOUNGE	DECK 4, MID	SHOWTIMES
DISTRICT LOUNGE (18+ AFTER 9:00 PM)	DECK 4, AFT	5:00 PM - 12:00 AM
EVOLUTION (18+)	DECK 4, AFT	9:30 PM - 2:00 AM
FROZONE TREATS	DECK 11, MID	1:00 PM - 10:30 PM
MERIDIAN (18+)	DECK 12, AFT	5:00 PM - 12:00 AM
OUTLOOK (18+)	DECK 14, MID	
PINK (18+)	DECK 4, AFT	5:00 PM - 12:00 AM
SKYLINE (18+)	DECK 4, AFT	5:00 PM - 12:00 AM
VISTA CAFE	DECK 4, MID	7:00 AM - 11:00 PM
WAVES	DECK 12, AFT	

CASTAWAY CAY BARS

CONCHED OUT BAR	CASTAWAY CAY	9:00 AM - 4:00 PM
CASTAWAY AIR BAR	CASTAWAY CAY	9:00 AM - 3:30 PM
HEADS UP BAR	CASTAWAY CAY	9:00 AM - 3:30 PM
SAND BAR	CASTAWAY CAY	9:00 AM - 3:30 PM

Public Health Advisory: Consuming raw or under-cooked meats, poultry, seafood, shellfish, or eggs may increase your risk for food borne illness, especially if you have certain medical condition.

IMPORTANT NUMBERS

Fire/Security:	7-3001
Medical Emergency:	7-3000
Health Center:	7-1923

All Ashore: Approx. 8:30 am
All Aboard: 4:45 pm