

PERSONAL NAVIGATOR

SATURDAY, JANUARY 24, 2015

Sunrise: 6:56 am Sunset: 5:48 pm
Evening Attire: Pirate or Cruise Casual
All Ashore: 9:30 am All Aboard: 5:15 pm
Gangway: Deck 1, Midship/Deck 1, Forward &
Today: Overcast High: 74°F/23°C
Tomorrow: Partly Cloudy High: 72°F/22°C

NASSAU, BAHAMAS

DISNEY CRUISE LINE PRESENTS

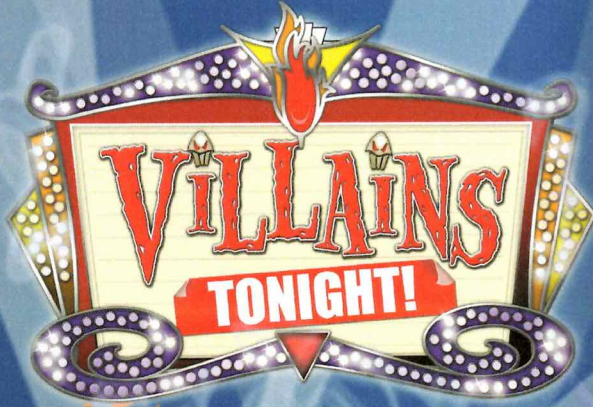

WALT DISNEY THEATRE
DECK 3 & 4, FORWARD

6:15 pm & 8:30 pm

As a courtesy to all Guests, we kindly advise that the saving of seats is **not** permitted in the Walt Disney Theatre.



Assistance available at the entrance to the Walt Disney Theatre 30 minutes prior to show time.

Nassau Port Information

While you will find many great experiences in Nassau, there have been reports of increased crime, including assaults and robberies involving tourists in the area. As in any large city, you'll want to take some basic precautions to make the most of your time ashore.

- Be aware of your surroundings at all times, just as you would in your normal daily activities.
- Avoid short cuts, narrow alleys or poorly lit streets. We recommend that guests only visit the downtown shopping areas and other tourist locations.
- Leave valuables in your room safe and avoid carrying large amounts of cash. Exercise caution when using ATMs. Cameras and handbags should be carried out of sight and secured to your person with a strap.
- Leave passports, air transportation tickets and other travel documents in your room safe. When going ashore, each adult is required to carry a Driver's license, copy of passport or other government-issued photo ID.
- If traveling by taxi, use only licensed taxi operators.
- In general, use the same level of precaution you would use in any tourist destination.

Most crimes are easier to commit in dark unlit areas. You should stay out of these types of areas and consider returning to the ship before nightfall. If you stay out at night, please be extra vigilant about your personal safety.



It's a Pirate Celebration, me hearties! Come experience all the pirate fun alongside Captain Mickey Mouse and his famous pirate crew.
(Weather Permitting)
7:45 pm - 8:05 pm
Deck 11 & 12, Midship marks the spot



Buccaneer Blast
Fireworks
10:30 pm
Deck 11 & 12, Midship marks the spot
(Weather Permitting)

Don't Miss:

Making of the Dream

687 Pub, Deck 4, Aft - 11:15 am & 1:45 pm (Guests 18+ Only)
Explore the origins of Disney Cruise Line and the latest and greatest innovations conjured especially for the Disney Dream in this fascinating and entertaining behind-the-scenes program.

Disney Junior Pirate & Princess Dance Party

D Lounge, Deck 4, Midship - 2:00 pm
Calling all Pirates and Princesses! Come join us for a family dance party featuring music and fun activities from Jake & the Neverland Pirates and Sofia the First. Whether you favor tiaras or treasure chests, there's something for you at our Disney Junior Pirate & Princess Dance Party. Sofia and Jake will be there - come join them for the fun!

A Pirate's Life For Me

D Lounge, Deck 4, Midship - 6:30 pm & 9:45 pm
Calling all Pirates, we be! If ye have an adventurous spirit or pirate savvy, come spin the "Wheel of Destiny" for a treasure trove of fun be ripe for the takin' in this action packed pirate game show.

Welcome to Nassau, capital of the Bahamas. It is not too late to book an amazing adventure to Blue Lagoon Island, Atlantis, or you could book a snorkeling adventure.

All Port Adventures meet onboard the ship in Nassau. Please check your tour tickets for meeting times and locations.



DINNER MENU

Animator's Palate: Pacific Rim Cuisine
Enchanted Garden: Continental Market
Royal Palace: French Dinner

DRINK OF THE DAY

Yellow Bird (Alcoholic)
Parrot Song (Non Alcoholic)

IMPORTANT NUMBERS

Fire/Security	7-3001
Medical Emergency	7-3000
Health Center	7-1923

ADULT ACTIVITY HIGHLIGHTS



SENSES SPA FITNESS CLASSES & SEMINARS

Wake Up & Stretch Class - Senses Fitness Center - 7:00 am
Fab Abs - Senses Fitness Center - 7:30 am
Body Sculpt Boot Camp (Nom. Fee) - Senses Fitness Center - 8:00 am
Group Cycling - Senses Fitness Center - 9:00 am
Seminar: Stress, Insomnia and Depression - Senses Fitness Center - 9:00 am
Seminar: Arthritis and Back Pain Solutions - Senses Fitness Center - 11:15 am
Yoga - Senses Fitness Center - 11:15 am
Good Feet Seminar: Walking In Comfort - Senses Spa & Salon - 3:00 pm
Detox for Health & Weight Loss - Senses Spa & Salon - 3:30 pm
Seminar: Chinese Herbs - Senses Fitness Center - 4:00 pm
Total Body Conditioning - Senses Fitness Center - 5:00 pm

TASTING CLASSES

Stem to Stern Wine Tasting (21+) - Pink - 12:15 pm
Tequila & Margarita Tasting (21+) - District Lounge - 3:00 pm
Martini Tasting (21+) - Meridian - 4:00 pm
Whiskey Tasting (21+) - Cove Cafe - 9:30 pm
Cognac Tasting (21+) - Meridian - 9:30 pm
 Please make reservations for tastings at Guest Services for a nominal fee.
 Tasting Seminars are only for Guests 21 and older.

CLUB
18*21

CLUB 18*21 - MIXER

Currents, Deck 13, Forward - 10:00 pm

Club 18*21 is an exclusive gathering for young adult Guests. Come meet some of your fellow cruisers and share stories of your cruise thus far, before we head up on deck for Buccaneer Blast and Club Pirate.

SINGLES' MINGLE

Cove Cafe, Deck 11, Forward - 5:15 pm

Single, single parent or just traveling alone? Join your Cruise Staff for an informal gathering.

KRAZY KARAOKE FOLLOWED BY CRUISE STAFF DJ

Evolution, Deck 4, Aft - 11:00 pm

Take to the stage, grab a microphone and sing your favorite tunes. Then join your Cruise Staff DJ as they play some of your favorite tunes.



FUN FOR ALL AGES HIGHLIGHTS

DISNEY TRIVIA

District Lounge, Deck 4, Aft - 12:15 pm

Navigate your way through a round of questions to test how much you really know about Disney.



CHIP-IT GOLF (12+)

Lobby Atrium, Deck 3, Midship - 12:45 pm

It's par for the course for our Guests 12 and older to compete on our special "greens" in this fun tournament.



DISNEY ANIMATION: CREATING A CHARACTER

D Lounge, Deck 4, Midship - 1:15 pm

Go behind the scenes at Walt Disney Animation Studios as Walt Disney himself talks about his most famous characters, then learn the basic techniques of drawing Mickey and Donald in this fun and interesting enrichment program.

TODDLER TIME

D Lounge, Deck 4, Midship - 2:30 pm

Join us for some fun activities that your toddler is sure to enjoy.



DISNEY CHANNEL ON DECK

Deck Stage, Deck 11, Midship - 3:30 pm

Don't change that channel! It's time for a Disney Channel afternoon poolside! Your Cruise Staff will host an exciting day of games and contests in between your favorite Disney Channel shows! So sit back, relax, and enjoy the sun!

\$5,000 MEGA JACKPOT BINGO

Bingo Pre-Sales start at 4:00 pm

D Lounge, Deck 4, Midship - 4:15 pm

Don't miss your chance to take home big money! 4 CASH prize games and great raffle prizes to be won! Complete the fourth game in 46 numbers or less and win the \$5,000 Mega Jackpot! Plus get Spa Prizes that will pamper you, including a mini facial and massages all courtesy of the Senses Spa and Salon. Pre-Sales start 15 minutes prior to game.



DISNEY VACATION CLUB GROUP PREVIEW

Evolution, Deck 4, Aft - 4:30 pm

Want to learn more about taking magical vacations year after year? Please see a Disney Vacation Club representative on Deck 4, Midship, or call 7-2805 from your stateroom phone for more information about our interactive group presentation.



A PIRATE'S LIFE FOR ME

D Lounge, Deck 4, Midship - 6:30 pm & 9:45 pm

Calling all Pirates, we be! If ye have an adventurous spirit or pirate savvy, come spin the "Wheel of Destiny" fer a treasure trove of fun be ripe for the takin' in this action packed pirate game show.



PIRATE TRIVIA

D Lounge, Deck 4, Midship - 9:15 pm

Test the depths of your pirate knowledge with your Cruise Staff at this swashbuckling trivia event.



MICKEY'S PIRATES IN THE CARIBBEAN

Deck Stage, Deck 11, Midship - 7:45 pm

It's a Pirate Celebration, me hearties! Come experience all the pirate fun alongside Captain Mickey Mouse and his famous pirate crew. Play, dance and acquire all the pirate skills needed to become an official member of Mickey's Pirate Crew! (Weather Permitting)

YOUTH ACTIVITIES HIGHLIGHTS

Dine & Play

A convenience for families dining at 8:15 pm, our Youth Activities counselors will be available at 9:15 pm at the entrance of Royal Palace, Enchanted Garden and Animator's Palate dining rooms to bring registered children to join the fun in the Youth Activities areas.



Deck 5, Midship (7-5864) 9:00 am - 12:00 am

OPEN HOUSE

8:00 am - 9:00 am

Your chance to see our toddler space, it's a small world nursery.



Deck 5, Midship (7-1440) 10:00 am - 10:30 pm
(3 - 12 years old)

JOURNEY TO NEVERLAND

11:30 am

Join Peter Pan as he takes you on an adventure on the Magic Playfloor.

CRUISIN' WITH CRUSH

2:00 pm

Be sure to check out Disney's Oceaneer Club to see Crush when he stops by!



Deck 5, Midship (7-1445) 9:00 am - 1:00 am
(3 - 12 years old)

PISTON CUP CHALLENGE

9:15 am

It's Dinoco time and you're part of the pit crew! Design your own race car and see if you've got what it takes to end up in the winner's circle!

STITCH'S ADVENTURE SQUAD

10:45 am & 2:45 pm

Stitch, everyone's favorite alien, is making an appearance to share some of his mischievous games and activities.



Deck 13, Midship (7-9743) 10:00 am - 1:00 am
(11 - 14 years old)

ICE CREAM SOCIAL

2:00 pm

I scream, you scream, we all scream for ice cream! Make your own frosty treat with your Counselors.

ANYONE CAN COOK

4:00 pm

Anyone can cook as we work together to create some of our favorite treats.



Entrance on Deck 4, Forward (7-9417)
(14 - 17 years old)
11:00 am - 2:00 am

THAT'S HILARIOUS

2:15 pm

Ever wanted to show off your comedy skills? Then be a part of the cast for the crazy improv show "That's Hilarious" and put on a live show for your friends.

SUN DECK FUN

3:00 pm

Play games, swim or just sun tan on this exclusive open air deck, designed just for teens.

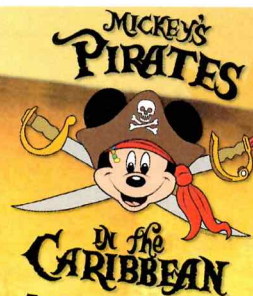

7:45 pm - 8:05 pm

Pirate Games start at 7:30 pm
Deck Stage, Deck 11, Midship

It's a Pirate Celebration, me hearties!
Come experience all the pirate fun alongside Captain Mickey Mouse and his famous pirate crew.
(Weather Permitting)



Buccaneer Blast Fireworks

What's a pirate party without some fireworks to remind the other ships who be ruling the oceans blue?

10:30 pm

Deck 11 & 12, Midship
mark the spot

Fireworks will be on display Starboard side
Seen best from Deck 11, center pool area, and on Deck 12.

Club Pirate

If ye be a fan of Pirates of the Caribbean, tis time to revel in the night at the hottest dance club in all the seven seas.
(Immediately following Buccaneer Blast)



BUENA VISTA THEATRE

Deck 4 & 5, Midship
Today's Movies

DOLBY 3D

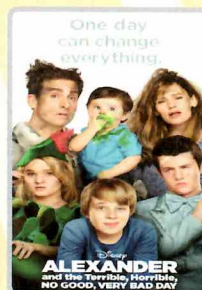

11:00 am, 6:00 pm
& 8:30 pm
Duration:
1 hr 21 mins
Rating: PG



12:45 pm
Duration:
1 hr 48 mins
Rating: PG

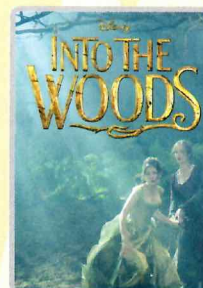

3:00 pm & 11:00 pm
Duration: 2 hrs 4 mins
Rating: PG

MORE TO ENJOY WHILE ONBOARD

EASTERN, WESTERN & SOUTHERN CARIBBEAN

Disney Cruise Line offers a variety of 7-night sailings to exotic ports in the Eastern or Western Caribbean—including our new Eastern Caribbean port Tortola, in the British Virgin Islands. Or visit beautiful Martinique on our four limited-time Southern Caribbean sailings aboard the Disney Wonder—back by popular demand! Visit the Onboard Sales Desk for more information. Remember to ask about our special onboard booking offer!

DISNEY VACATION CLUB® GROUP PREVIEW

Want to learn more about taking magical vacations year after year? Please see a Disney Vacation Club representative on Deck 4, Midship, or call 7-2805 from your stateroom phone for more information about our interactive group presentation.

NASSAU SHOPPING ASHORE INFORMATION

8:00 am to 9:30 am Port and Shopping Desk, Deck 4, Midship. This is your last chance to see Ana, and collect your free savings ashore kit and VIP cards before going ashore.

ONBOARD AIRLINE CHECK IN

If you would like to have your boarding passes printed for you onboard and have your luggage taken to the airport for you, 12:00 pm today is the last chance to enroll if eligible. Guest Services, Deck 3, Midship.

Connect @ Sea

We are now offering a NEW and improved Internet service to stay connected on your cruise like no other in the industry! Internet packages range from \$0.25 per MB - \$89.00 (1000 MB package). For more information contact your Connect@Sea Expert or Guest Services onboard.

FINE DINING RESERVATIONS

Treat yourself to the ultimate culinary experience at sea. At Remy and Palo the enchantment of sea meets with elegance for a once-in-a-lifetime dining experience. Service/Cover charges will apply, please call 7-9734 for reservations to secure the last available spots.

Disney CRUISE LINE PORT ADVENTURES

Welcome to Nassau, capital of the Bahamas. It is not too late to book an amazing adventure to Blue Lagoon Island, Atlantis, or you could book a snorkeling adventure. And don't forget, we will be arriving to Disney's Castaway Cay tomorrow, so plan ahead to ensure your first choice of adventure is available. Also, ask our team about the exclusive Getaway Packages, available onboard only.

All Port Adventures meet onboard the ship in Nassau. Please check your tour tickets for meeting times and locations.

SHOPPING

PIRATE TRANSFORMATIONS WITH SKULLS & SCURRY

Pirates have taken over the Disney Dream Cruise Ship and are looking for rough scallywags to join their crew! Guests ages 3 and up will have the opportunity to be transformed into plundering pirates with Skulls & Scurry in time for Pirate Night. Transformations will begin at 5:30 p.m. at Deck 11, Midship, Port Side. All other pirate gear can be found tonight at Mickey's Mainsail, Deck 3, Forward.

PIRATE PARTY GEAR

Arrgh... It's time to embrace your inner pirate! Make your way to Mickey's Mainsail, Deck 3 Forward, to find a treasure trove of pirate gear. From eye patches and swords to Pirate Mickey Ear Hats, Mickey's Mainsail has all the pirate loot you need for Pirate Night! Complete your pirate attire and light up the night with glow merchandise available at Quacks, Deck 11 Midship, only on Pirate Night!

ALL TIED UP IN DISNEY CRUISE LINE SOUVENIRS!

From fitted tees to a stylish handbag, tie your outfit together with apparel and accessories from the nautical rope-inspired Disney Cruise Line collection "Mickey Knots," now available in Sea Treasures. Deck 3, Forward.

ATWOOD & SAWYER BY BUCKLEY JEWELLERY

Discover the elegance of Atwood & Sawyer from Buckley Jewellery. Select the piece that most suits your personal style when you visit White Caps, Deck 3 Forward. Receive a complimentary gift of a Luxury Bouton Passport Cover or stunning Buckley London One Carat Earrings with every purchase of \$300 or more. While supplies last.

SWAROVSKI COLLECTIONS ONBOARD THE DREAM

White Caps is the destination to visit to see all things that bling! Swarovski Jewelry - Rings, Necklaces and Earrings, also pens available. All at great Duty Free Prices. White Caps, Deck 3, Forward.

Due to port regulations, when the ship is docked, the stores will remain closed.



PAMPER PACKAGE

50 minute full body Swedish massage, foot and ankle massage, Indian scalp massage and 25 minute facial.
75 minute pamper for \$149.

Senses Spa, Deck 11, Forward, Ext 7-1465

GUESS YOUR STYLE

Put together an entire image with Guess watches, sunglasses, and bags. Men's and women's watches are available featuring two-tone, silver, gold, and black-colored bands, with selected styles sparkling with Swarovski crystals. Guess bags shimmer and shine with the distinctive Guess logo and pattern artwork on functional bags that will compliment your style and suit your needs. Complete your look with designer eyewear that will serve as your signature touch.

WHITECAPS

Deck 3, Forward



PROFESSIONAL PORTRAITS

Lobby Atrium, Deck 3, Midship

Lifestyle & Shipwreck Portrait – Six Guest Maximum
5:15 pm – 6:00 pm, 7:15 pm – 8:30 pm & 9:30 pm – 10:15 pm

Grand Staircase – Group Accommodated
7:15 pm – 8:30 pm

**Please note that photos are available for viewing on our interactive photo kiosks approximately three hours after being taken and are only available for purchase during this cruise.*

© Disney, 01-34-2013 © DISNEY

IMPORTANT INFORMATION

Security Notice

All Guests (including children) who wish to disembark the ship are required to present their Key to the World card at the gangway. A photo ID is also required for those Guests who are 18 years of age or older. Guests under the age of 18 are required to have a parent, guardian or other responsible adult sign an authorization form at the Guest Service Desk if they wish to go ashore unaccompanied or with any adult from another stateroom.

Inclement Weather

For the safety of all Guests, outdoor events may be changed due to unforeseen weather conditions.

Cold and Flu Reminder

Please wash hands frequently and thoroughly, particularly before meals. Contact the Health Center by dialing 7-1923, should anyone in your party become ill.

Corridor Quiet Hours

As a courtesy to all our Guests, please recognize quiet hallway hours from 10:00 pm - 8:00 am.

Sunscreen/Insect Repellent Advisory

Use sunscreen first and protect against mosquito bites and related illnesses by applying insect repellent on top of sunscreen when going ashore. Insect repellent is available for purchase in White Caps.

Environmental Message

With Disney's commitment to the environment, please refrain from throwing anything over the ship's side. Thank you!

No Reserved Seats Policy

As a courtesy to all our Guests, we kindly advise that the saving of seats is not permitted in the Walt Disney Theatre, and the saving of the sun loungers is not permitted on Deck 11, 12 and 13. Items left unattended will be returned to lost and found at Guest Services, Deck 3, Midship.

Smoking

For the comfort of our guests the following areas are designated as Smoking areas:

- Deck 13, Forward, port side, by "Currents"
- Deck 12, Aft, port side outdoor area that is accessible through the Meridian Lounge
- Deck 4, Aft, port side from 6:00 pm to 6:00 am only (all of Deck 4 is no smoking from 6:00 am to 6:00 pm).

– Smoking is prohibited inside all Guest staterooms and on stateroom verandahs. Guests found smoking in their staterooms or on their verandahs will be charged a \$250 stateroom recovery fee. Electronic cigarettes may only be used in designated smoking areas.

Walt Disney Theatre

Theatrical performances may use artificial fog, strobe lights, pyrotechnics and other special effects. For the safety of our performers and the comfort of those around you, the use of any photography, video recording devices or any electronic equipment is prohibited.

Verandah Safety

Please do not leave any combustible materials on your balcony when not present in your stateroom for safety reasons.

Morning	8:30	8:45	9:00	9:15	9:30	9:45	10:00	10:15	10:30	10:45	11:00	11:15	11:30	11:45	12:00	12:15	12:30	12:45	1:00	1:15	1:30											
FUNNEL VISION	Good Morning America at Sea Funnel Vision				Snow White (G) Funnel Vision				Virtual Tours Funnel Vision				The Emperor's New Groove (G) Funnel Vision				Hercules (G) Funnel Vision															
BUENA VISTA THEATRE											Alexander....Very Bad Day (PG) Duration: 1 Hour 21 Minutes						Big Hero 6 (PG) Duration: 1 Hour 48 Minutes															
CHARACTERS					Tinker Bell Lobby Atrium (V)																											
					Princess Minnie Deck 4, Balcony																											
FUN FOR ALL AGES	Last Minute Shopping Advice Port & Shopping Desk				Youth Activities Open House				Vibe																							
	Open House It's a small world nursery < Starts at 8:00 am				Youth Activities Open House Disney's Oceaneer Club																Disney Trivia District Lounge											
					Youth Activities Open House Edge																											
ADULTS	Friends of Bill W. Outlook				Seminar: Stress, Insomnia and Depression Senses Fitness Center								Yoga Senses Fitness Center								Stem to Stem Wine Tasting (21+) Pink											
					Group Cycling Senses Fitness Center								Seminar: Arthritis and Back Pain Solutions Senses Fitness Center																			
VIBE 14-17 YEARS OLD							Youth Activities Open House				Animation Cells				Scavenger Hunt				Ping Pong				Disney Infinity									
EDGE 11-14 YEARS OLD					Youth Activities Open House				Animation Cells				Game Challenge				Disney Infinity				GAGA Ball				Shuffleboard							
OCEANEER LAB 3-12 YEARS OLD					Piston Cup Challenge				Scavenger Hunt				Stitch's Adventure Squad				Super Sloppy Science								Wii Challenge							
OCEANEER CLUB 3-12 YEARS OLD					Youth Activities Open House				Magic PlayFloor								Journey to Neverland															
					Mickey's Puzzle Playtime																											
Afternoon	1:45	2:00	2:15	2:30	2:45	3:00	3:15	3:30	3:45	4:00	4:15	4:30	4:45	5:00	5:15	5:30	5:45	6:00	6:15	6:30	6:45											
FUNNEL VISION					Pixar Short Films (G) Funnel Vision				Disney Channel on Deck Funnel Vision				Peter Pan (G) Funnel Vision				The Little Mermaid (G) Funnel Vision															
BUENA VISTA THEATRE					Into the Woods (PG) Duration: 2 Hours 4 Minutes												Alexander....Very Bad Day (PG) Duration: 1 Hour 21 Minutes															
CHARACTERS					Mickey & Friends Lobby Atrium				Cpt. Hook Preludes				Pirate Mickey Mouse Deck 4, Balcony																			
					Peter Pan Deck 4, Balcony								Chip/Dale Preludes				Tinker Bell Lobby Atrium (V)				Pirate Minnie Mouse Lobby Atrium (P)											
FUN FOR ALL AGES	Pirate & Princess Party D Lounge				Toddler Time D Lounge								Bingo Pre Sales				\$5,000 Mega Jackpot Bingo D Lounge				Live Music with Andrea & Rafaela District Lounge											
					Walt Disney Theatre, Deck 3 & 4, Forward Duration: 1 Hour 39 Minutes Rating: (PG) Doors Open 15 minutes prior												Disney Vacation Club Group Preview Evolution				A Pirate's Life For Me D Lounge											
ADULTS					Art of The Theme Show Tour Meridian								Seminar: Chinese Herbs Senses Fitness Center				Singles' Mingle Cove Cafe															
					Brainteasers Trivia 687 Pub				Martini Tasting (21+) Meridian								TV Tunes Trivia 687 Pub															
VIBE 14-17 YEARS OLD	Sports Deck Fun		That's Hilarious		Sun Deck Fun		Teen Choice		Flubber		Create a Postcard		Cards Tournament		Open House																	
EDGE 11-14 YEARS OLD	Shuffleboard		Ice Cream Social		Disney Animation: Creating a Character		Anyone Can Cook		Sports Deck Fun		Mini Golf		Youth Activities Open House		A Pirate's Life For Me																	
OCEANEER LAB 3-12 YEARS OLD			Super Sloppy Science		Stitch's Adventure Squad		Youth Activities Open House								A Pirate's Life For Me																	
							Magic PlayFloor		Super Sloppy Science																							
OCEANEER CLUB 3-12 YEARS OLD			Cruisin' with Crush		Tinker Bell's Talent Show		Dress Up Fun		Aloha Luau				So You Want to be a Pirate?		Dinner		Once Upon a Time		Dress Up Fun													
Evening	7:00	7:15	7:30	7:45	8:00	8:15	8:30	8:45	9:00	9:15	9:30	9:45	10:00	10:15	10:30	10:45	11:00	11:15	11:30	11:45	12:00											
FUNNEL VISION					Mickey's PITC Funnel Vision				Muppet Treasure Island (G) Funnel Vision								Buccaneer Blast & Club Pirate Funnel Vision				Pirates of the Caribbean 1 (PG-13) Funnel Vision											
BUENA VISTA THEATRE					Alexander....Very Bad Day (PG) Duration: 1 Hour 21 Minutes								Into the Woods (PG) Duration: 2 Hours 4 Minutes																			
CHARACTERS					Captain Jack Sparrow D Lounge								Pirate Mickey Mouse Deck 4, Balcony				Donald Lobby Atrium (P)															
													Goofy Preludes				Tinker Bell Lobby Atrium (V)															
FUN FOR ALL AGES																	Buccaneer Blast followed by Club Pirate Deck Stage, Deck 11, Midship				Movie Special STRANGE MAGIC Doors Open 15 minutes prior											
					Pirate Trivia Deck Stage, Deck 11, Midship								Pirate Trivia D Lounge				D Lounge															
ADULTS					Pirate Trivia 687 Pub				Whiskey Tasting (21+) Cove Cafe				Club 18*21 - Mixer Currents								Krazy Karaoke followed by Cruise Staff DJ Evolution											
					Live Music with Andrea & Rafaela District Lounge								Live Music with EnharmoniQ District Lounge								Live Music with EnharmoniQ District Lounge											
VIBE 14-17 YEARS OLD	Youth Activities Open House				Aquaduck Fun				Disney Animation: Creating a Character				Smoothie Hour				Pirate Prep				Deck Party				Anyone Can Cook: Pizza							
EDGE 11-14 YEARS OLD	Karaoke				Aquaduck Fun				Pirate Prep				Magic Show								Deck Party				Gender Wars				Boys and Girls Chill			
OCEANEER LAB 3-12 YEARS OLD	Anyone Can Cook								Pirates of the Caribbean: Tides of Fortune				Get the Hook								Monster's Inc Open "Mike" Night				GAGA Ball							
OCEANEER CLUB 3-12 YEARS OLD	Dress Up Fun				Magic PlayFloor		Memory Wall		So You Want to be a Pirate?				Pluto's Pajama Party																			

Symbol for activities that will be repeated during the cruise



FOLD

Fold along the dotted lines and take me with you so you don't miss any of the fun!

FOLD

At the Spotlight Series
Solve It Series
Create & Invent Series
Open House

At the Spotlight Series
Solve It Series
Create & Invent Series
Open House

At the Spotlight Series
Solve It Series
Create & Invent Series
Open House

SATURDAY, JANUARY 24, 2015 - NASSAU, BAHAMAS

BUENA VISTA THEATRE

Deck 4 & 5, Midship

DOLBY 3D

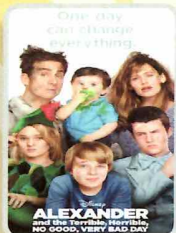

11:00 am, 6:00 pm
& 8:30 pm
Duration:
1 hr 21 mins
Rating: PG



12:45 pm
Duration:
1 hr 48 mins
Rating: PG

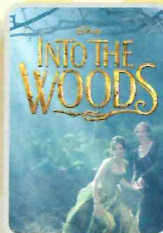

3:00 pm & 11:00 pm
Duration:
2 hrs 4 mins
Rating: PG

Character Appearances

PRINCESS MINNIE
Deck 4, Balcony - 9:15 am

PIRATE DAISY DUCK
Lobby Atrium (P) - 9:30 pm

TINKER BELL
Lobby Atrium (V)
9:30 am, 5:00 pm & 9:45 pm

PIRATE GOOFOY
Preludes - 9:30 pm

MICKEY & FRIENDS
Lobby Atrium - 3:00 pm

CAPTAIN HOOK & MR SMEE
Preludes - 10:00 pm

PETER PAN
Deck 4, Balcony - 3:00 pm

PIRATE DONALD
Lobby Atrium (P) - 10:00 pm

CAPTAIN HOOK
Preludes - 4:15 pm

PIRATE CHIP & DALE
Preludes - 4:45 pm

PIRATE MICKEY MOUSE
Deck 4, Balcony
5:00 pm & 9:30 pm

PIRATE MINNIE MOUSE
Lobby Atrium (P) - 5:15 pm

CAPTAIN JACK SPARROW
D Lounge - 7:30 pm

MICKEY'S PIRATES
Deck Stage - 7:45 pm



(H) Hallway - (S) Starboard Side - (P) Port Side - (V) Vestibule

For details of daily Disney character appearances, refer to the character line on your Navigator Grid, or the digital character board in the Lobby Atrium.

YOUTH ACTIVITIES THEMED EXPERIENCES

CLUBHOUSE SERIES
focuses on movement and features content which appeals to younger children.

JUMP UP! SERIES
includes large group games & movement-oriented activities.

WIN THE SPOTLIGHT SERIES
focuses on children's stage presence with lots of activities and enthusiasm.

STORYBOOK SERIES
is designed with a strong connection to the Disney classic stories.

CREATE & INVENT SERIES
will have a tactile focus allowing children to create and admire their work.

SOLVE IT! SERIES
are less active, but will challenge children with problem/solutions-based activities.

OPEN HOUSE

activities for families, adults and children of all ages to enjoy together.

SHIP DIRECTORY

YOUTH ACTIVITIES

DISNEY'S OCEANEER CLUB	DECK 5, MID	10:00 AM - 10:30 PM
DISNEY'S OCEANEER LAB	DECK 5, MID	9:00 AM - 1:00 AM
EDGE	DECK 13, MID	10:00 AM - 1:00 AM
VIBE	DECK 4, FWD	11:00 AM - 2:00 AM
IT'S A SMALL WORLD NURSERY	DECK 5, MID	9:00 AM - 12:00 AM

POOLS & MORE

* Children under 12 must have adult supervision in pool areas.

AQUADUCK	DECK 12, AFT	9:00 AM - 8:30 PM
DONALD'S POOL	DECK 11, MID	9:00 AM - 6:00 PM
MICKEY'S POOL	DECK 11, MID	8:30 AM - 6:00 PM
MICKEY'S SLIDE	DECK 11, MID	9:00 AM - 6:00 PM
NEMO'S REEF	DECK 11, MID	9:00 AM - 6:00 PM
QUIET COVE POOL (18+)	DECK 11, FWD	8:00 AM - 10:00 PM

Complimentary pool vests are available for children to use in the pools onboard.
Located on the pool deck.

RECREATION

GOLF/SPORTS SIMULATORS	DECK 13, AFT	11:00 AM - 6:00 PM
GOOFOY GOLF	DECK 13, AFT	8:00 AM - 8:30 PM
GOOFOY'S SPORTS DECK	DECK 13, AFT	12:00 AM - 6:00 PM
MIDSHIP DETECTIVE AGENCY	DECK 5, MID	8:00 AM - 11:00 PM
PORT ADVENTURES DESK	DECK 5, MID	8:00 AM - 11:00 AM 7:00 PM - 8:30 PM
SENSES FITNESS CENTER (18+)	DECK 11, FWD	6:00 AM - 10:00 PM

GENERAL INFORMATION

ARR-CADE	DECK 11, AFT	24 HOURS
BUENA VISTA THEATRE	DECK 4 & 5, MID	SHOWTIMES
DISNEY VACATION CLUB	DECK 4, MID	6:00 PM - 10:00 PM
GUEST SERVICES	DECK 3, MID	24 HOURS
HAIRBRAIDING	DECK 11, MID	8:00 AM - 10:00 PM
MEDICAL HEALTH CENTER	DECK 1, FWD	9:30 AM - 11:00 AM 4:30 PM - 7:00 PM
ONBOARD SALES DESK	DECK 4, MID	8:30 AM - 10:00 AM 4:00 PM - 10:00 PM
PORT & SHOPPING DESK	DECK 4, MID	8:00 AM - 9:30 AM
PRELUDES	DECK 3, FWD	5:45 PM - 6:30 PM 8:00 PM - 8:45 PM
SENSES SPA AND SALON	DECK 11, FWD	8:00 AM - 10:00 PM
SHUTTERS PHOTO GALLERY	DECK 4, MID	5:00 PM - 10:30 PM
WALT DISNEY THEATRE	DECK 3 & 4, FWD	SHOWTIMES

SHOPPING

MICKEY'S MAINSAIL	DECK 3, FWD	6:00 PM - 11:00 PM
SEA TREASURES	DECK 3, FWD	6:00 PM - 11:00 PM
QUACKS	DECK 11, MID	
VISTA GALLERY	DECK 4, MID	6:00 PM - 10:00 PM
WHITE CAPS	DECK 3, FWD	6:00 PM - 11:00 PM
WHOZITS & WHATZITS	DECK 11, MID	7:00 PM - 11:00 PM

DUE TO PORT REGULATIONS, WHEN THE SHIP IS DOCKED, THE STORES MUST REMAIN CLOSED.

DINNER MENU

Animator's Palate : Pacific Rim Cuisine
Enchanted Garden : Continental Market Cuisine
Royal Palace : French Cuisine

DRINK OF THE DAY

Yellow Bird (Alcoholic)
Parrot Song (Non-Alcoholic)

WEATHER FORECAST

Today: Overcast
High: 74°F/23°C
Tomorrow: Partly Cloudy
High: 72°F/22°C

Evening Attire: Pirate or Cruise Casual

DINING & LOUNGES

BREAKFAST

CABANAS CONTINENTAL	DECK 11, AFT	7:00 AM - 7:30 AM
CABANAS	DECK 11, AFT	7:30 AM - 10:30 AM
ENCHANTED GARDEN	DECK 2, MID	8:30 AM - 10:30 AM
ROYAL PALACE	DECK 3, MID	8:00 AM - 9:30 AM

LUNCH

CABANAS	DECK 11, AFT	12:00 PM - 2:00 PM
CABANAS - PIZZA	DECK 11, AFT	2:00 PM - 4:00 PM
FILLMORE'S FAVORITES	DECK 11, MID	10:30 AM - 6:00 PM
LUIGI'S PIZZA	DECK 11, MID	10:30 AM - 6:00 PM
ROYAL PALACE	DECK 3, MID	12:00 PM - 1:30 PM
TOW MATER'S GRILL	DECK 11, MID	10:30 AM - 6:00 PM

DINNER

ANIMATOR'S PALATE	DECK 3, AFT	5:45 PM & 8:15 PM
CABANAS TABLE SERVICE	DECK 11, AFT	6:30 PM - 8:30 PM
ENCHANTED GARDEN	DECK 2, MID	5:45 PM & 8:15 PM
PALO (18+) (RESERVATIONS REQ. & NON. FEE APPLIES)	DECK 12, AFT	6:00 PM - 9:00 PM
REMY (18+) (RESERVATIONS REQ. & NON. FEE APPLIES)	DECK 12, AFT	6:00 PM - 8:30 PM
ROYAL PALACE	DECK 3, MID	5:45 PM & 8:15 PM
TOW MATER'S GRILL	DECK 11, MID	6:00 PM - 11:00 PM

LATE NIGHT SNACKS

CABANAS - PIRATE'S BUFFET	DECK 11, AFT	10:45 PM - 11:30 PM
LUIGI'S PIZZA	DECK 11, MID	9:30 PM - 12:30 AM

ADDED FEATURES

BEVERAGE STATION	DECK 11, MID	24 HOURS
EYE SCREAM	DECK 11, MID	10:30 AM - 12:30 AM
ROOM SERVICE	DIAL 0	24 HOURS

ENTERTAINMENT - LOUNGES - BARS

Adults must be 21 and older to consume alcoholic beverages.

687 PUB (18+ AFTER 9:00 PM)	DECK 4, AFT	4:00 PM - 12:00 AM
BON VOYAGE	DECK 3, MID	9:00 AM - 11:00 PM
COVE BAR (18+)	DECK 11, FWD	10:00 AM - 11:00 PM
COVE CAFE (18+)	DECK 11, FWD	7:00 AM - 12:00 AM
CURRENTS (18+)	DECK 13, FWD	11:00 AM - 12:00 AM
D LOUNGE	DECK 4, MID	SHOWTIMES
DISTRICT LOUNGE (18+ AFTER 9:00 PM)	DECK 4, AFT	4:00 PM - 12:00 AM
EVOLUTION (18+)	DECK 4, AFT	10:00 PM - 2:00 AM
FROZONE TREATS	DECK 11, MID	11:00 AM - 11:00 PM
MERIDIAN (18+)	DECK 12, AFT	5:00 PM - 12:00 AM
OUTLOOK	DECK 14, MID	
PINK	DECK 4, AFT	5:00 PM - 12:00 AM
SKYLINE (18+)	DECK 4, AFT	5:00 PM - 12:00 AM
VISTA CAFE	DECK 4, MID	7:00 AM - 11:00 AM
WAVES	DECK 12, AFT	12:00 PM - 8:00 PM

Public Health Advisory: Consuming raw or under-cooked meats, poultry, seafood, shellfish, or eggs may increase your risk for food borne illness, especially if you have certain medical condition.

All Ashore: Approx. 9:30 am
All Aboard: 5:15 pm

SHIP'S AGENT IN NASSAU

Nassau, Bahamas
R.H. Curry & Company, 303 Shirley St.,
P.O. Box N8168 Nassau, Bahamas
242-323-8425 or 242-427-4239

IMPORTANT NUMBERS

Fire/Security: 7-3001
Medical Emergency: 7-3000
Health Center: 7-1923