

PERSONAL NAVIGATOR



Sunrise: 6:20 am Sunset: 5:29 pm
Evening Attire: Semi Formal

Today: Chance of Rain High: 72°F/22°C
Tomorrow: Chance of Rain High: 74°F/23°C

THURSDAY, JANUARY 15, 2015

DAY AT SEA



Disney's Believe



Genie from Aladdin and many of Disney's most-beloved magic makers take a father on a magical journey to show him that anything is possible if you just believe.



WALT DISNEY THEATRE
DECK 3 & 4, FORWARD
6:15 pm & 8:30 pm

As a courtesy to all Guests, we kindly advise that the saving of seats is not permitted in the Walt Disney Theatre.



Assistance available at the entrance to the Walt Disney Theatre 30 minutes prior to show time.

Disney FANTASY Fun Facts

While the cute baby elephant, Dumbo serves as a fantastic stern character, in real life he would have to gather 24,266 other adult male African elephants to match the weight of the Disney Fantasy.

A "light point" is shipbuilders' lingo for anything that's a light. There are approximately 80,000 light points on the Disney Fantasy – "double the normal number for a ship this size," according to Meyer Werft, the shipyard in Germany where the Disney Fantasy was built. The large number is the result of Disney's flair for theatrical experiences – accomplished primarily with LEDs and other "environmentally friendly" lighting.

Looking upward in the ship's Lobby Atrium brings Guest's eye-to-crystal with a glowing piece of "Art-Nouveau-inspired jewelry" – a cascading chandelier flowing downward from a massive stained-glass flourish on the ceiling in peacock hues of greens and blues. The chandelier itself is more than 10 feet in diameter, a one-of-a-kind work of art evoking a peacock in stained glass and more than 60,000 clear Swarovski crystal beads.

Debark Talk Broadcast

Important information regarding disembarkation procedures for your journey home will be covered in this debarkation briefing. The broadcast will be shown continuously on channel 5 of your stateroom television for your convenience.



FAMILY VARIETY ACT

Enjoy the Comedy & Music of John Charles as he entertains the entire family in this fun-filled show.

The Tube,
Deck 4, Aft,
7:30 pm

Don't Miss:

Hypnosis Seminar with Ricky Kalmon (18+)

Buena Vista Theatre, Deck 4 & 5, Midship - 11:15 am
Hypnotist Ricky Kalmon will reveal the secrets of losing weight and reducing stress with the use of self-hypnosis.

Captain's Signing

White Caps, Deck 3, Forward - 12:15 pm

Meet the Master of the Disney Fantasy and have your cruise memories signed.

Disney Behind the Scenes: Eric Jacobson Muppets Unmasked (12+)

Walt Disney Theatre, Deck 3 & 4, Forward - 2:00 pm
Are you a man or a Muppet? Eric Jacobson is BOTH! Come meet Eric Jacobson, the official puppeteer/voice for many of your favorite Muppets, including Miss Piggy, Fozzie Bear, and Animal. In a rare treat, Eric will share his experiences working with (and under!) the Muppets. Learn everything from why puppeteers would make great weathermen to what the highest note is that Miss Piggy can sing! And if you're lucky, some Surprise Guests may show up as well!

Club New Year's Eve

D Lounge, Deck 4, Midship - 10:15 pm

New Year's Eve, you won't want to miss this journey of musical genres in history. Bring your family and help us count down to a brand new year!



Sports Simulators

Digital sports simulators are available at Goofy's Sports Deck on Deck 13, Aft. This state-of-the-art virtual sports experience includes golf, basketball, baseball, hockey, football and soccer. Book now at the Port Adventures desk, Deck 5, Midship.

DINNER MENU

Animator's Palate : Captain's Gala
Enchanted Garden : Captain's Gala
Royal Court : Captain's Gala

DRINK OF THE DAY

High Tide (Alcoholic)
Passion Cream Freeze (Non-Alcoholic)

IMPORTANT NUMBERS

Fire/Security: 7-3001
Medical Emergency: 7-3000
Health Center: 7-1923

ADULT ACTIVITY HIGHLIGHTS

SENSES SPA FITNESS CLASSES & SEMINARS



Yoga - Donald's Pool - 7:00 am
Footprint Analysis - Senses Spa & Salon - 8:30 am & 5:00 pm
Body Sculpt Boot Camp (Nom. Fee) - Senses Fitness Center - 9:00 am
Detox For Health and Weight Loss - Senses Fitness Center - 10:30 am
Secrets to a Flatter Stomach - Senses Fitness Center - 11:30 am
Acupuncture: Chinese Herbs - Senses Spa & Salon - 1:15 pm
Group Cycling - Senses Fitness Center - 4:00 pm
Fitness Frenzy (13-17, Nom. Fee) - Senses Fitness Center - 7:00 pm

TASTING CLASSES

Chocolate & Liquor Tasting (21+) - Ooh La La - 12:15 pm
Rum Tasting (21+) - Meridian - 1:00 pm
Stem to Stern Wine Tasting (21+) - Ooh La La - 1:45 pm
Mixology (21+) - Skyline - 2:00 pm & 4:00 pm
Martini Tasting (21+) - Meridian - 3:00 pm
Italian Cocktail Tasting (21+) - La Piazza - 4:30 pm
Tequila & Margarita Tasting (21+) - Ooh La La - 4:30 pm
 Please make reservations for tastings at Guest Services for a nominal fee.
 Tasting Seminars are only for Guests 21 and older.

CLUB 18*21 - 2000'S MUSIC CHALLENGE

O'Gills Pub, Deck 4, Aft - 11:45 am
 Join your Cruise Staff as we navigate our way through the music of the 2000's.



CLUB 18*21 - LUNCH

Royal Court, Deck 3, Midship - 12:30 pm
 Get to know your fellow 18*21 Guests over a spot of lunch.

CLUB 18*21 - MIXER

The Tube, Deck 4, Aft - 10:00 pm
 Come join fellow cruisers your own age at our exclusive Club 18*21 event.



ESPN DREAM TEAM DRAFT DAY - BASEBALL

O'Gills Pub, Deck 4, Aft - 9:45 am
 Play ball! Join the "Commissioner" and engage in this interactive fantasy baseball draft unlike anything you've ever seen! Can YOU draft the greatest baseball team of all time?



ANYONE CAN COOK - APPLE STRUDEL

D Lounge, Deck 4, Midship - 2:15 pm
 From our galley to yours. Join our chefs as they show you how to prepare delicious dishes. Today's Menu - Apple Strudel

LIVE GUITAR WITH MIKE ARCHER - JIMMY BUFFET TRIBUTE

O'Gills Pub, Deck 4, Aft - 10:00 pm
 Join Mike Archer as he plays live for your listening pleasure.



FUN FOR ALL AGES HIGHLIGHTS

WAKE UP WITH DISNEY JUNIOR

D Lounge, Deck 4, Midship - 8:30 am
 What happens when you experience unlimited fun with your favorite Disney Junior shows? You get an exciting dance party designed especially for preschoolers ages seven and under.



DISNEY ANIMATION: PERSISTENCE OF VISION

D Lounge, Deck 4, Midship - 9:15 am
 Go behind the scenes at Walt Disney Animation Studios and learn the principles that make animation work, and try your hand at creating your own easy animation demonstration in this fascinating enrichment program.



\$10,000 MEGA JACKPOT BINGO

Bingo Pre-Sales start at 10:45 am
D Lounge, Deck 4, Midship - 11:00 am
 It's Big, it's Massive, it's Supersized! It's \$10,000 MEGA Jackpot Bingo! Take home \$10,000 if you can cover your card in 46 numbers or less. If not, we carry on to play for the biggest cash prize of the session. Pre-Sales start 15 minutes prior to game.



THE QUEST

The Tube, Deck 4, Aft - 11:00 am
 Enjoy the wildest and wackiest scavenger team event on the seven seas!

DISNEY VACATION CLUB GROUP PREVIEW

The Tube, Deck 4, Aft - 12:00 pm
 Want to learn more about taking magical vacations year after year? Please see a Disney Vacation Club representative on Deck 4, Midship, or call 7-2805 from your stateroom phone for more information about our interactive group presentation.



DISNEY ANIMATION: STAGING A SCENE

D Lounge, Deck 4, Midship - 12:45 pm
 Go behind the scenes at Walt Disney Animation Studios and learn how basic poses, silhouette, and placement (long shot, medium shot, close-up) enhance animation storytelling. Then, participate in a drawing exercise where you make the choices to communicate a story in this fun and fascinating enrichment program.



TOWEL FOLDING

The Tube, Deck 4, Aft - 2:00 pm
 Learn to create those amazing towel creatures you've seen in your stateroom all cruise long.



FINAL JACKPOT BINGO

Bingo Pre-Sales start at 3:45 pm
Buena Vista Theatre, Deck 4 & 5, Midship - 4:15 pm
 The snowball jackpot MUST BE WON at this final session! Beat the line and get your cards early. Who will be the lucky winner? It could be you! Pre-Sales start 30 minutes prior to game.



MIRROR MIRROR

D Lounge, Deck 4, Midship - 7:30 pm & 9:45 pm
 Head to D Lounge for the fairest game show of them all, Mirror Mirror. Featuring the Magic Mirror and everyone's favorite dwarf, Dopey.



YOUTH ACTIVITIES HIGHLIGHTS

DINE & PLAY

A convenience for families dining at 8:15 pm, our Youth Activities counselors will be available at 9:15 pm at the entrance of Royal Court, Enchanted Garden and Animator's Palate dining rooms to bring registered children to join the fun in the Youth Activity areas.



Deck 5, Midship (7-5864) 9:00 am - 11:30 pm

OPEN HOUSE

8:00 am - 9:00 am

Your chance to see our toddler space, it's a small world nursery.



Deck 5, Midship (7-1440)
(3-12 years old) 9:00 am - 12:00 am

ALOHA LUAU

11:15 am

It's party time, Hawaiian style! Come join us for a Luau experience and learn how to dance like Lilo & Stitch.

CRUISIN' WITH CRUSH

2:00 pm

Be sure to check out Disney's Oceaneer Club to see Crush when he stops by!



Deck 5, Midship (7-1445)
(3-12 years old) 9:00 am - 12:00 am

PISTON CUP CHALLENGE

9:30 am

It's Dinoco time and you're part of the pit crew! Design your own race car and see if you've got what it takes to end up in the winner's circle!

SUPER SLOPPY SCIENCE

11:00 am

Join Professor Make-O-Mess in some of the most extreme experiments you will ever see in the world of Super Sloppy Science!



Deck 13, Midship (7-9743)
(11-14 years old) 9:00 am - 1:00 am

MAGIC SHOW

9:00 pm

The Magnificent Magician will demonstrate to you some of the best known magic tricks on the sea.

CROWNING OF THE COUCH POTATO

10:15 pm

Do you think you know your movies, TV and commercials? Well it's time to test your knowledge on all the recent releases.



Entrance on Deck 4, Forward (7-9418)
(14-17 years old) 9:00 am - 2:00 am

DREAM NOW! SEA HOW! - THEATRICAL

11:00 am

Imagine a job where You are the person who brings to life the characters and their stories that have been imagined, dreamed and created. This is where you will meet one of the current Disney performers and will go behind the scenes and experience the magic that is created.

DIVE INTO DJ'ING

1:45 pm

Hop on the turn tables and learn to scratch with our Club DJ.

BUENA VISTA THEATRE

Deck 4 & 5, Midship
Today's Movies

OC Open Captioning

DOLBY 3D



8:30 am
Duration: 1 hr 48 mins
Rating: PG



1:00 pm
Duration: 1 hr 48 mins
Rating: PG



5:30 pm & 8:30 pm
Duration: 1 hr 21 mins
Rating: PG

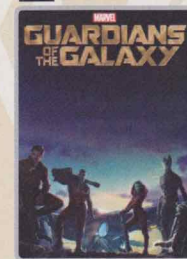

10:30 pm
Duration: 2 hrs 2 mins
Rating: PG-13



ADULT VARIETY ACT

Star of the Disney Channel Show SNAP, Hypnotist Ricky Kalmon brings you the only adult exclusive comedy show where the audience becomes the stars!

*The Tube (18+),
Deck 4, Aft,
10:30 pm*



ADULT GAME SHOW

It's time to play everyone's favorite couple's game show, Match your Mate!

*The Tube (18+),
Deck 4, Aft,
11:15 pm*

YOUTH ACTIVITIES OPEN HOUSE

Open House is an opportunity for all to come and participate in a variety of exciting activities and free time in the Oceaneer Club, Oceaneer Lab, it's a small world nursery, Vibe and Edge throughout the cruise. During these times secured programming will still be offered in the other venue for those looking to check their children into care.

Disney's Oceaneer Club: 9:00 am - 10:30 am

Disney's Oceaneer Lab: 10:00 pm - 12:00 am

Edge: 5:00 pm - 7:00 pm

Vibe: 9:00 am - 10:00 am & 6:30 pm - 8:30 pm

MORE TO ENJOY WHILE ONBOARD



The puppies from 101 Dalmatians have gone missing! Use your special detective "badge" to track down the puppies and catch the villain who took them.

Deck 2 & 5, Midship,
9:00 am - 10:00 pm



SENSES SPA & SALON

SPA TOPIA SPECIAL

Full body exfoliation. Hotstone back massage on the back neck and shoulders and a foot and ankle massage.

75 mins. \$135

GUESS THE CARAT!

Guess the carat weight of one of our exquisite Sophia Fiori diamond rings. Whoever guesses closest wins a pair of Midnight Black Sapphire studs!

9:30 am - 7:15 pm.
Winners announced and raffle at 7:30 pm. Must be present to win!

White Caps, Deck 3, Forward.
This offer is not affiliated with Disney Cruise Line.



Shutters SMILE

Tonight is your last chance for professional portraits! Capture the magic of your vacation at one of our portrait studios and let the memories live.

Visit our professional portrait studios located in the Lobby Atrium, Deck 3, Midship.

5:00 pm - 6:00 pm
7:15 pm - 8:30 pm
9:30 pm - 10:30 pm

*Please note that photos are available for viewing on our interactive photo kiosks approximately five hours after being taken and are only available for purchase during this cruise.

BAHAMIAN VOYAGES
The Bahamas are renowned the world over for breathtaking beaches, incredible recreation and exceptional shopping experiences. Pair your exotic escape with the world-class comfort and service of a Disney cruise and make your getaway complete. Visit the Onboard Sales Desk for more information.

DISNEY VACATION CLUB® GROUP PREVIEW
Want to learn more about taking magical vacations year after year? Please see a Disney Vacation Club representative on Deck 4, Midship, or call 7-2805 from your stateroom phone for more information about our interactive group presentation.

RUNDISNEY: CASTAWAY CAY 5K REGISTRATION (10+)
Sign up today for the runDisney: Castaway Cay 5K! Please visit the Port Adventures Desk or the Guest Services Desk to register at anytime prior to our arrival at Disney's Castaway Cay. Please note that runners must be 10 years of age or older to participate.

ARR-CADE
Where can you be a ninja, play the guitar like a rock star, race a car down the streets of Tokyo and along the way WIN some great prizes? Arr-CADE located Deck 11, Aft where the pirates play.

Connect@Sea
We are now offering a NEW and improved Internet service to stay connected on your cruise like no other in the industry! Internet packages range from \$0.25 per MB - \$89.00 (1000 MB package). For more information contact your Connect@Sea Expert or Guest Services onboard.

Disney CRUISE LINE. PORT ADVENTURES

Disney's private island Castaway Cay not only offers a terrific family beach day, but many other excursions and rentals to compliment. Snorkeling, bike and float rentals, parasailing plus much more, means that there is something for everyone at Disney's Castaway Cay. To make your reservation, visit the Port Adventures desk, Deck 5, Midship.

SHOPPING

CAPTAIN'S SIGNING
Don't miss your chance to meet the Master of the Disney Fantasy! Stop by White Caps today at 12:15 pm where you can have your cruise mementos signed by our Captain. Deck 3, Forward.

HELPFUL SHOPPING TIP
While shopping onboard, you may collect your items from all three stores before proceeding to checkout at any register. No need to have to wait in line in each store to pay for your items separately! White Caps, Sea Treasures and Mickey's Mainsail, Deck 3, Forward.

BIBBIDI BOBBIDI BOUTIQUE
Be a part of a new world with the Bibbidi Bobbidi Boutique's Under The Sea makeover package, designed especially for Disney Cruise Line! Shimmer like a mermaid with a two piece swim suit and matching accessories which include colored sun block, color changing flower necklace, hair clip, and nail polish. Deck 5, Midship.

STYLISH WATCHES ONBOARD
Whether you need a tool for strict timekeeping or a fun fashion accessory, visit White Caps and browse the wide selection of stylish watches available including popular brands such as Skagen, Tissot, and Shinola. Deck 3, Forward.

FRAGRANCE OF THE DAY
Stop by White Caps to test our selected fragrance today! Deck 3, Forward.

DF0147 01-15-2015 ©DISNEY

IMPORTANT INFORMATION

Security Notice
All Guests (including children) who wish to disembark the ship are required to present their Key to the World card at the gangway. A photo ID is also required for those Guests who are 18 years of age or older. Guests under the age of 18 are required to have a parent, guardian or other responsible adult sign an authorization form at the Guest Service desk if they wish to go ashore unaccompanied or with any adult from another stateroom.

Sunscreen/Insect Repellent Advisory
Use sunscreen first and protect against mosquito bites and related illnesses by applying insect repellent on top of sunscreen when going ashore. Insect repellent is available for purchase in White Caps.

Cold and Flu Reminder
Please wash hands frequently and thoroughly, particularly before meals. Contact the Health Center by dialing 7-1923, should anyone in your party become ill.

Corridor Quiet Hours
As a courtesy to all our Guests, please recognize quiet hallway hours from 10:00 pm til 8:00 am another stateroom.

Inclement Weather
For the safety of all Guests, outdoor events may be changed due to unforeseen weather conditions.

Environmental Message
With Disney's commitment to the Environment, please refrain from throwing anything over the Ship's side. Thank you!

No Reserved Seats Policy
As a courtesy to all our Guests, we kindly advise that the saving of seats is not permitted in the Walt Disney Theatre, and the saving of the sun loungers is not permitted on Deck 11, 12, and 13. Items left unattended will be returned to lost and found at Guest Services, Deck 3 Midship.

Smoking
For the comfort of our Guests, the following areas are designated as smoking areas:
*Deck 13, forward, port side by Currents
*Deck 12, aft, port side outdoor area that is accessible through the Meridian Lounge
*Deck 4, aft, port side from 6:00 pm to 6:00 am only (all of Deck 4 is non-smoking from 6:00 am to 6:00 pm)
Smoking is prohibited inside all Guest staterooms and on stateroom verandahs. Guests found smoking in their staterooms or on their verandahs will be charged a \$250 stateroom recovery fee. Electronic cigarettes may only be used in designated smoking areas.

Walt Disney Theatre
Theatrical performances may use artificial fog, strobe lights, pyrotechnics and other special effects. For the safety of our performers and the comfort of those around you, the use of any photography, video recording device or any electronic equipment is prohibited.

Verandah Safety
Please do not leave any combustible materials on your balcony when not present in your stateroom for safety reasons.

Morning	8:30	8:45	9:00	9:15	9:30	9:45	10:00	10:15	10:30	10:45	11:00	11:15	11:30	11:45	12:00	12:15	12:30	12:45	1:00	1:15	1:30	
FUNNEL VISION	Tinker Bell (G) Funnel Vision											Disney Channel on Deck Funnel Vision			The Princess and the Frog (G) Funnel Vision							
BUENA VISTA THEATRE	Big Hero 6 (PG) Open Captioning Duration: 1 Hour 48 Minutes											Hypnosis Seminar with Ricky Kalmon (18+)						Big Hero 6 (PG) Duration: 1 Hour 48 Minutes				
CHARACTERS					Jake Lobby Atrium (V)				Minnie Dk 4, Balcony		Doc McStuffins Lobby Atrium (V)		Jake Lobby Atrium (V)		Minnie Dk 4, Balcony		Character Dance Party Lobby Atrium					
FUN FOR ALL AGES	D Lounge		Persistence of Vision D Lounge		Crafts: Origami Frogs La Piazza		Crafts: Door Hangers La Piazza		Bingo Pre-Sales		\$10,000 Mega Jackpot BINGO D Lounge		Disney Trivia La Piazza		Captain's Signing White Caps		staging a Scene D Lounge		Crafts: 3D Crafts La Piazza			
ADULTS	Friends of Bill W. Outlook		Art of The Theme Show Tour Meridian				Detox For Health and Weight Loss Senses Fitness Center				Hypnosis Seminar with Ricky Kalmon Buena Vista Theatre				Singles' Lunch Royal Court		Ultimate Disney Trivia O'Gills Pub					
VIBE 14-17 YEARS OLD	Youth Activities Open House				Animation Antics				Dream Now! Sea How! - Theatrical													
EDGE 11-14 YEARS OLD	Youth Activities Open House				Trivia Time				Brains and Brawns				Ice Cream Social									
OCEANEER LAB 3-12 YEARS OLD	Piston Cup Challenge				Super Sloppy Science				Lunch				Get the Hook									
OCEANEER CLUB 3-12 YEARS OLD	Youth Activities Open House				Magic PlayFloor				Aloha Luau		Tinker Bell's Talent Show											
	Little Einstein's Adventure																					

Afternoon	1:45	2:00	2:15	2:30	2:45	3:00	3:15	3:30	3:45	4:00	4:15	4:30	4:45	5:00	5:15	5:30	5:45	6:00	6:15	6:30	6:45			
FUNNEL VISION	Star Wars Rebels: Disney Channel XD (G) Funnel Vision						The Lion King (G) Funnel Vision						Bedtime Stories (PG) Funnel Vision											
BUENA VISTA THEATRE							Bingo Pre-Sales			Final Jackpot Bingo			Alexander... Very Bad Day (PG) Duration: 1 Hour 21 Minutes											
CHARACTERS	Stitch Dk 4, Balcony		Mickey Dk 4, Balcony								Minnie Dk 4, Balcony		Daisy Preludes		Chip & Dale Preludes		Mickey Dk 4, Balcony							
FUN FOR ALL AGES	Walt Disney Theatre (12+)		Disney Tunes Trivia La Piazza		Bingo Pre-Sales		Final Jackpot BINGO Buena Vista Theatre		Talent Show Rehearsals D Lounge		Live Piano with Clara Oman La Piazza				Towel Folding The Tube		Crafts: Memory Pages La Piazza		Toddler Time - Coffee & Play Outlook		Live Jazz with Fine Whines Lobby Atrium		Walt Disney Theatre	
ADULTS	Wine Tasting (21+) Ooh La La		D Lounge - Apple Strudel		Martini Tasting (21+) Meridian		Mixology (21+) Skyline		Margarita Tasting (21+) Ooh La La		Footprint Analysis Senses Spa & Salon		Pub Quiz O'Gills Pub		Team Trivia O'Gills Pub		90's Music Trivia O'Gills Pub		Italian Cocktail Tasting (21+) La Piazza					
VIBE 14-17 YEARS OLD	Dive into DJ'ing				Coffee Break				Dream Now! Sea How! - Theatrical				Gender Wars				Open House							
EDGE 11-14 YEARS OLD	Ice Cream Social		GAGA Ball		Anyone Can Cook				Animation Antics				Youth Activities Open House											
OCEANEER LAB 3-12 YEARS OLD	Anyone Can Cook		GAGA Ball		Craft Corner				Game Challenge				Dinner		Animation Antics		GAGA Ball							
OCEANEER CLUB 3-12 YEARS OLD	Cruisin' with Crush		Heffalump Expodishun		Mickey's Puzzle Playtime		Dinner				Little Einstein's Adventure		Dress Up Fun											
	Memory Wall																							

Evening	7:00	7:15	7:30	7:45	8:00	8:15	8:30	8:45	9:00	9:15	9:30	9:45	10:00	10:15	10:30	10:45	11:00	11:15	11:30	11:45	12:00	
FUNNEL VISION	Virtual Tours Funnel Vision			Enchanted (PG) Funnel Vision						Remember the Titans (PG) Funnel Vision												
BUENA VISTA THEATRE							Alexander... Very Bad Day (PG) Duration: 1 Hour 21 Minutes						Guardians of the Galaxy (PG-13) Duration: 2 Hours 2 Minutes									
CHARACTERS	Pluto Preludes		Goofy Preludes		Mickey Dk 4, Balcony		Minnie Dk 4, Balcony		Goofy Preludes		Mickey Dk 4, Balcony		Donald Preludes									
FUN FOR ALL AGES	Family Dance Party The Tube		The Tube																			
ADULTS	Live Guitar with Mike Archer O'Gills Pub		Team Trivia La Piazza		DJ Requests The Tube		Majority Rules The Tube		Dreem Duo LIVE La Piazza		Mike Archer - Jimmy Buffet Tribute O'Gills Pub		The Tube		The Tube		Club DJ Jon Blak The Tube					
VIBE 14-17 YEARS OLD	Youth Activities Open House				Pump It Up				How Well Do You Know Your Counselor?				Mix and Match									
EDGE 11-14 YEARS OLD	Wii Challenge		Game Challenge		Magic Show		Crowning of the Couch Potato		Boys and Girls Chill													
OCEANEER LAB 3-12 YEARS OLD	Dance Party		Four Square		Youth Activities Open House		Piston Cup Challenge		Magic PlayFloor													
OCEANEER CLUB 3-12 YEARS OLD	GAGA Ball		Mirror, Mirror		Sing Along Fun		Talent Show		Dance Party		Magic PlayFloor		Four Square									
	Game Challenge		Create a Postcard		Craft Corner		Four Square															

Symbol for activities that will be repeated during the cruise

Youth Activities Open House

FOLD

Fold along the dotted lines and take me with you so you don't miss any of the fun!

FOLD

IN THE SPOTLIGHT SERIES

WALT DISNEY THEATRE SERIES

WALT DISNEY THEATRE SERIES

JUMP UP! SERIES

CREATE & INVENT SERIES

CLUBHOUSE SERIES

STORYBOOK SERIES

THURSDAY, JANUARY 15, 2015 - DAY AT SEA

BUENA VISTA THEATRE

Deck 4 & 5, Midship

Open Captioning

DOLBY 3D

DOLBY 3D



8:30 am
Duration:
1 hr 48 mins
Rating: PG



1:00 pm
Duration:
1 hr 48 mins
Rating: PG



5:30 pm & 8:30 pm
Duration:
1 hr 21 mins
Rating: PG

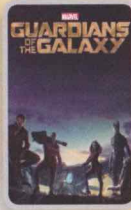

10:30 pm
Duration:
2 hrs 2 mins
Rating: PG-13

Character Appearances

JAKE - THE NEVERLAND PIRATE
Lobby Atrium (V)
9:30 am & 10:30 am

DOC MCSTUFFINS
Lobby Atrium (V)
10:00 am & 11:00 am

PRINCESS MINNIE
Deck 4, Balcony
10:15 am & 11:15 am

CHARACTER DANCE PARTY
Lobby Atrium - 1:15 pm

STITCH
Deck 4, Balcony - 2:15 pm

MICKEY MOUSE
Deck 4, Balcony - 2:45 pm,
5:45 pm, 7:30 pm & 10:00 pm

CHIP & DALE
Preludes - 5:00 pm

MINNIE MOUSE
Deck 4, Balcony
5:15 pm, 8:00 pm & 9:30 pm



(H) Hallway - (S) Starboard Side - (P) Port Side - (V) Vestibule

Don't forget your Camera to capture those magical moments!

For details of daily Disney character appearances, refer to the character line in your Navigator Grid, or the digital character board in the Lobby Atrium.

YOUTH ACTIVITIES THEMED EXPERIENCES

CLUBHOUSE SERIES
focuses on movement and features content which appeals to younger children.

JUMP UP! SERIES
includes large group games & movement-oriented activities.

IN THE SPOTLIGHT SERIES
focuses on children's stage presence with lots of activities and enthusiasm.

STORYBOOK SERIES
is designed with a strong connection to the Disney classic stories.

CREATE & INVENT SERIES
will have a tactile focus allowing children to create and admire their work.

SOLVE IT! SERIES
are less active, but will challenge children with problems/solutions-based activities.

YOUTH ACTIVITIES OPEN HOUSE

A non-secured program with activities for families, adults and children of all ages to enjoy together.

SHIP DIRECTORY

YOUTH ACTIVITIES

DISNEY'S OCEANEER CLUB	DECK 5, MID	9:00 AM - 12:00 AM
DISNEY'S OCEANEER LAB	DECK 5, MID	9:00 AM - 12:00 AM
EDGE	DECK 13, MID	9:00 AM - 1:00 AM
VIBE	DECK 4, FWD	9:00 AM - 2:00 AM
IT'S A SMALL WORLD NURSERY	DECK 5, MID	9:00 AM - 11:30 PM

POOLS & MORE

* Children under 12 must have adult supervision in pool areas.

AQUADUCK	DECK 12, MID	9:00 AM - 10:00 PM
AQUALAB	DECK 12, AFT	10:00 AM - 6:00 PM
DONALD'S POOL	DECK 11, MID	9:00 AM - 6:00 PM
		8:00 PM - 10:00 PM
MICKEY'S POOL	DECK 11, MID	8:30 AM - 10:30 PM
MICKEY'S SLIDE	DECK 11, MID	9:00 AM - 6:00 PM
NEMO'S REEF	DECK 11, MID	9:00 AM - 6:00 PM
QUIET COVE POOL (18+)	DECK 11, FWD	8:00 AM - 10:00 PM
SATELLITE FALLS	DECK 13, FWD	6:00 AM - 8:00 PM

Complimentary pool vests are available for children to use in the pools onboard. They are located on the pool deck.

RECREATION

GOLF/SPORTS SIMULATORS	DECK 13, AFT	9:00 AM - 6:00 PM
GOOFY GOLF	DECK 13, AFT	8:00 AM - 10:00 PM
GOOFY'S SPORTS DECK	DECK 13, AFT	8:00 AM - 6:00 PM
MIDSHIP DETECTIVE AGENCY	DECKS 2 & 5, MID	9:00 AM - 10:00 PM
PORT ADVENTURES DESK	DECK 5, MID	10:00 AM - 12:00 PM
		2:00 PM - 5:00 PM
		7:00 PM - 8:30 PM
SENSES FITNESS CENTER (18+)	DECK 11, FWD	6:30 AM - 10:00 PM

GENERAL INFORMATION

ARR-CADE	DECK 11, AFT	24 HOURS
DISNEY VACATION CLUB	DECK 4, MID	9:00 AM - 11:30 AM
		2:30 PM - 10:00 PM
GUEST SERVICES	DECK 3, MID	24 HOURS
MEDICAL HEALTH CENTER	DECK 1, FWD	9:30 AM - 11:00 AM
		4:30 PM - 7:00 PM
ONBOARD SALES DESK	DECK 4, MID	9:00 AM - 12:00 PM
		2:00 PM - 6:00 PM
		7:30 PM - 10:00 PM
PORT & SHOPPING DESK	DECK 4, MID	
PRELUDES	DECK 3, FWD	2:30 PM - 3:15 PM
		5:45 PM - 6:30 PM
		8:00 PM - 8:45 PM

SENSES SPA AND SALON	DECK 11, FWD	8:00 AM - 10:00 PM
SHUTTERS PHOTO GALLERY	DECK 4, MID	10:00 AM - 11:00 PM
SHUTTERS DIGITAL	DECK 4, MID	24 HOURS

SHOPPING

BIBBIDI BOBBIDI BOUTIQUE	DECK 5, MID	9:00 AM - 9:00 PM
MICKEY'S MAINSAIL	DECK 3, FWD	9:30 AM - 11:00 PM
QUACKS	DECK 11, MID	10:00 AM - 4:00 PM
SEA TREASURES	DECK 3, FWD	9:30 AM - 11:00 PM
VISTA GALLERY	DECK 4, MID	10:00 AM - 10:00 PM
WHITE CAPS	DECK 3, FWD	9:30 AM - 11:00 PM
WHOZITS & WHATZITS	DECK 11, MID	10:00 AM - 4:00 PM

DINNER MENU
Animator's Palate: Captain's Gala
Enchanted Garden: Captain's Gala
Royal Court: Captain's Gala
Dining Times: 5:45pm & 8:15pm

DRINK OF THE DAY
High Tide (Alcoholic)
Passion Cream Freeze (Non-Alcoholic)

WEATHER FORECAST
Today: Chance of Rain High: 72° F/22° C
Tomorrow: Chance of Rain High: 74° F/23° C

Evening Attire: Semi Formal

DINING & LOUNGES

BREAKFAST

CABANAS CONTINENTAL	DECK 11, AFT	6:30 AM - 7:00 AM
CABANAS	DECK 11, AFT	7:00 AM - 11:30 AM
ENCHANTED GARDEN	DECK 2, MID	8:00 AM - 10:45 AM
ROYAL COURT	DECK 3, MID	8:00 AM - 9:30 AM

LUNCH

CABANAS	DECK 11, AFT	11:30 AM - 2:00 PM
FILLMORE'S FAVORITES	DECK 11, MID	11:00 AM - 6:30 PM
LUIGI'S PIZZA	DECK 11, MID	11:00 AM - 6:30 PM
ROYAL COURT	DECK 3, MID	12:00 PM - 1:30 PM
TOW MATER'S GRILL	DECK 11, MID	11:00 AM - 11:00 PM

DINNER

ANIMATOR'S PALATE	DECK 3, AFT	5:45 PM & 8:15 PM
ENCHANTED GARDEN	DECK 2, MID	5:45 PM & 8:15 PM
ROYAL COURT	DECK 3, MID	5:45 PM & 8:15 PM
CABANAS TABLE SERVICE	DECK 11, AFT	6:30 PM - 8:30 PM
PALO (18+) (RESERVATIONS REQ. & NOM. FEE APPLIES)	DECK 12, AFT	6:00 PM - 8:30 PM
REMY (18+) (RESERVATIONS REQ. & NOM. FEE APPLIES)	DECK 12, AFT	6:00 PM - 8:30 PM

LATE NIGHT SNACKS

LA PIAZZA (18+)	DECK 4, AFT	10:45 PM - 11:45 PM
LUIGI'S PIZZA	DECK 11, MID	9:30 PM - 12:30 AM

ADDED FEATURES

BEVERAGE STATION	DECK 11, MID	24 HOURS
EYE SCREAM	DECK 11, MID	11:00 AM - 11:00 PM
ROOM SERVICE	DIAL 0	24 HOURS

ENTERTAINMENT - LOUNGES - BARS

Adults must be 21 and older to consume alcoholic beverages.

BON VOYAGE	DECK 3, MID	10:00 AM - 11:00 PM
COVE BAR (18+)	DECK 11, FWD	10:00 AM - 11:00 PM
COVE CAFE (18+)	DECK 11, FWD	7:00 AM - 12:00 AM
CURRENTS (18+)	DECK 13, FWD	10:00 AM - 11:00 PM
D LOUNGE	DECK 4, MID	SHOWTIMES
FROZONE TREATS	DECK 11, MID	10:00 AM - 10:00 PM
LA PIAZZA (18+ AFTER 9:00 P.M.)	DECK 4, AFT	12:00 PM - 12:00 AM
MERIDIAN (18+)	DECK 12, AFT	10:00 AM - 12:00 AM
O'GILLS PUB (18+ AFTER 9:00 PM)	DECK 4, AFT	12:00 PM - 12:00 AM
OOH LA LA (18+)	DECK 4, AFT	5:30 PM - 12:00 AM
OUTLOOK	DECK 14, MID	
SKYLINE (18+)	DECK 4, AFT	5:30 PM - 12:30 AM
THE TUBE (18+ AFTER 9:00 P.M.)	DECK 4, AFT	9:30 PM - 2:00 AM
VISTA CAFE	DECK 4, MID	7:00 AM - 10:30 PM
WAVES	DECK 12, AFT	10:00 AM - 6:00 PM

Public Health Advisory: Consuming raw or under-cooked meats, poultry, seafood, shellfish, or eggs may increase your risk for food borne illness, especially if you have certain medical condition

GOOFY'S SPORTS
Digital Simulators

Sports Simulator
(Basketball, Baseball, Hockey, Football or Soccer) \$12 / half hr, \$20 / hr

Golf Simulator
\$25 / half hr, \$45 / hr

Reservations can be made at the Port Adventures Desk, Deck 5, Midship or at the Simulators, Deck 13, Aft.

IMPORTANT NUMBERS

Fire/Security:	7-3001
Medical Emergency:	7-3000
Health Center:	7-1923