

PERSONAL NAVIGATOR



Sunrise: 7:19 am Sunset: 6:03 pm
Evening Attire: Cruise Casual

Today: Chance of Rain High: 74°F/23°C
Tomorrow: Sunny High: 80°F/27°C

MONDAY, JANUARY 12, 2015

DAY AT SEA

Disney WISHES

On the eve of their graduation, three best friends go on a magical journey down the wishing well. A host of Disney characters help them discover the connection between children who are becoming adults, and adults who stay in touch with being a kid at heart.

WALT DISNEY THEATRE
DECK 3 & 4, FORWARD
6:15 pm & 8:30 pm

As a courtesy to all Guests, we kindly advise that the saving of seats is **not** permitted in the Walt Disney Theatre.



Assistance available at the entrance to the Walt Disney Theatre 30 minutes prior to show time.



Disney FANTASY Fun Facts

The two huge mosaic walls based on the Disney-Pixar animated feature "Finding Nemo" are showcased in Cabanas casual-dining restaurant on Deck 11. Created for the Disney Fantasy by Italian artists, each wall is more than 25 feet wide and more than 8 feet high and contains approximately 194,500 tiles in 200 colors of hand-crafted Venetian enamel.

A team of nine artists created the mosaics based on Disney-Pixar designs depicting the underwater world of Australia's Great Barrier Reef and characters featured in the motion picture.

Point of Interest

On our voyage to St. Thomas, at approximately 11:00 pm this evening we will be passing Anegada Islands on the Starboard side.

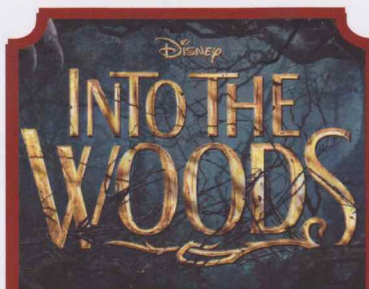

MOVIE SPECIAL

This modern twist on the beloved Brothers Grimm fairy tales intertwines the plots of a few choice stories, exploring the consequences of the characters' wishes and quests.
Duration: 2 hours and 4 Minutes

Walt Disney Theatre,
Deck 3 & 4, Forward,
2:00 pm

(Doors open 15 minutes prior to show time)

Don't Miss:

Jack-Jack's Incredible Diaper Dash

Lobby Atrium, Deck 3, Midship - 1:15 pm

Calling all baby cruisers! It's time to take to the mat to see who's the fastest crawler of the seven seas! Register your baby 15 minutes prior to the big race.

Anyone Can Cook - Sea Bass (18+)

D Lounge, Deck 4, Midship - 2:15 pm

From our galley to yours. Join our chefs as they show you how to prepare delicious dishes. Today's Menu - Sea Bass

Chip-It Golf (12+)

Lobby Atrium, Deck 3, Midship - 3:00 pm

It's par for the course for our Guests 12 and older to compete on our special "greens" in this fun tournament.

Family Fusion

D Lounge, Deck 4, Midship - 7:30 pm & 10:15 pm

Bring the entire family and test your Disney knowledge in this high-tech interactive game show.

Adult Variety: Marcus Monroe (18+)

The Tube, Deck 4, Aft - 10:30 pm

Enjoy the Comedy & Juggling of Marcus Monroe as he entertains you in this adult exclusive cabaret style show.



Sports Simulators

Digital sports simulators are available at Goofy's Sports Deck on Deck 13, Aft. This state-of-the-art virtual sports experience includes golf, basketball, baseball, hockey, football and soccer. Book now at the Port Adventures desk, Deck 5, Midship.

DINNER MENU

Animator's Palate : Pacific Rim Cuisine
Enchanted Garden : Continental Market Cuisine
Royal Court : French Cuisine

DRINK OF THE DAY

Lava Smoothie (Non-Alcoholic)
Yellow Bird (Alcoholic)

IMPORTANT NUMBERS

Fire/Security: 7-3001
Medical Emergency: 7-3000
Health Center: 7-1923

ADULT ACTIVITY HIGHLIGHTS

SENSES SPA FITNESS CLASSES & SEMINARS

Sunrise Stretch - Donald's Pool - 7:00 am
Body Sculpt Boot Camp (Nom. Fee) - Senses Fitness Center - 9:00 am
Detox for Health & Weight Loss - Senses Spa & Salon - 11:30 am
How to Increase Your Metabolism - Senses Spa & Salon - 12:30 pm
Back Pain Solutions - Senses Spa & Salon - 1:15 pm
Group Cycling - Senses Fitness Center - 4:00 pm
Complimentary Footprint Analysis - Senses Spa & Salon - 5:00 pm
Fitness Frenzy (13-17, Nom. Fee) - Senses Fitness Center - 7:00 pm



TASTING CLASSES

Chocolate & Liquor Tasting (21+) - Ooh La La - 12:15 pm
Rum Tasting (21+) - Meridian - 1:00 pm
Champagne Tasting (21+) - Ooh La La - 1:45 pm
Martini Tasting (21+) - Meridian - 3:00 pm
Tequila & Margarita Tasting (21+) - Ooh La La - 4:30 pm
Whiskey Tasting (21+) - Cove Cafe - 10:00 pm
Cognac Tasting (21+) - Meridian - 10:30 pm
 Please make reservations for tastings at Guest Services for a nominal fee.
 Tasting Seminars are only for Guests 21 and older.

CLUB 18*21 - LUNCH

Royal Court, Deck 3, Midship - 12:15 pm
 Get to know your fellow 18*21 Guests over a spot of lunch.

CLUB 18*21 - XBOX KINECT CHALLENGE

O'Gills Pub, Deck 4, Aft - 3:30 pm
 Take on the challenge in this fun active computer game.

CLUB 18*21 - MIXER

The Tube, Deck 4, Aft - 9:45 pm
 Come join fellow cruisers your own age at our exclusive Club 18*21 event.

ART OF THE THEME SHOW TOUR

Meridian, Deck 12, Aft - 4:15 pm
 Join us on a guided ship tour and discover the key ingredients that make the Disney Fantasy cruise ship one-of-a-kind.

PUB QUIZ

O'Gills Pub, Deck 4, Aft - 6:30 pm
 Join us as we test your knowledge against your fellow Guests at our Pub Quiz challenge.

ICE BREAKERS

The Tube, Deck 4, Aft - 10:00 pm
 Fancy some fun? Want to get to know your fellow Guests? Then join us as we break the ice in this fun filled game show



FUN FOR ALL AGES HIGHLIGHTS



JAKE & THE NEVERLAND PIRATES

D Lounge, Deck 4, Midship - 9:00 am
 AHoy there mates, join us for an adventure in D Lounge with Jake and the Neverland Pirates.



DISNEY ANIMATION: CARTOON PHYSICS

D Lounge, Deck 4, Midship - 9:45 am & 12:30 pm
 Go behind the scenes at Walt Disney Animation Studios and see how flat drawings and pencil lines can come to life through basic techniques such as "Stretch and Squash", and create your own "bouncing ball" animation exercise in this entertaining and fun enrichment program.

DISNEY TRIVIA

La Piazza, Deck 4, Aft - 10:45 am & 3:45 pm
D Lounge, Deck 4, Midship - 9:45 pm
 Navigate your way through a round of questions to test how much you really know about Disney.

DISNEY CRUISE LINE GIFT PACK JACKPOT BINGO

Bingo Pre-Sales start at 11:00 am
D Lounge, Deck 4, Midship - 11:15 am
 Four CASH prize games and four Disney Cruise Line gift packs to be won. The jackpot continues to grow and could go at any time! Pre-Sales start 15 minutes prior to the game.



WATCH SEMINAR

La Piazza, Deck 4, Aft - 11:45 am
 Join our fine watch expert to learn about the timepieces and where to find the best brands in the ports of calls.

DIAMOND AND GEMSTONE SEMINAR

The Tube, Deck 4, Aft - 3:00 pm
 Join your Port and Shopping Guides, and become an educated shopper. They will teach you about the exotic gemstones found in the Caribbean. FREE Tanzanite earrings for all who attend and a raffle to win a gemstone pendant!

SENSES SPA BINGO

Bingo Pre-Sales start at 4:00 pm
D Lounge, Deck 4, Midship - 4:15 pm
 Four CASH prizes to be won! Plus great spa prizes that will pamper you, including a mini facial and massages all courtesy of the Senses Spa and Salon. Serenity now! Pre-Sales start 15 minutes prior to game.



PLAYHOUSE D LOUNGE

D Lounge, Deck 4, Midship - 5:15 pm
 Calling our youngest of cruisers! Here is a special playtime that is just for you. Come meet new friends; and join in on the fun as your Cruise Staff team takes you through interactive activities made just for you!

THE QUEST

The Tube, Deck 4, Aft - 7:30 pm
 Enjoy the wildest and wackiest scavenger team event on the seven seas!



FAMILY SUPERSTAR KARAOKE

D Lounge, Deck 4, Midship - 10:45 pm
 Join your Cruise Staff in D Lounge tonight and sing along to your favorite song - fun for everyone.

YOUTH ACTIVITIES HIGHLIGHTS

DINE & PLAY

A convenience for families dining at 8:15 pm, our Youth Activities counselors will be available at 9:15 pm at the entrance of Royal Court, Enchanted Garden and Animator's Palate dining rooms to bring registered children to join the fun in the Youth Activity areas.



Deck 5, Midship (7-5864) 9:00 am - 11:30 pm

OPEN HOUSE

8:00 am - 9:00 am

Your chance to see our toddler space, it's a small world nursery.



Deck 5, Midship (7-1440)
(3-12 years old) 9:00 am - 12:00 am

LITTLE EINSTEIN'S ADVENTURE

11:00 am

Your junior cruisers will have the time of their lives with this program inspired by their favorite show with fun activities guaranteed to make them feel like a little genius!

BIG TOP FUN FEST!

6:00 pm

It's the greatest show on Earth. Come re-discover the circus Disney style with clowns, jugglers and classic Disney cartoons.



Deck 5, Midship (7-1445)
(3-12 years old) 9:00 am - 12:00 am

PISTON CUP CHALLENGE

10:45 am

It's Dinoco time and you're part of the pit crew! Design your own race car and see if you've got what it takes to end up in the winner's circle!

CRAFT CORNER

1:00 pm

Imagination is the key. It's time to get creative and put your crafty skills to use!



Deck 13, Midship (7-9743)
(11-14 years old) 9:00 am - 1:00 am

DISNEY ANIMATION: PERSISTENCE OF VISION

10:45 am

Go behind the scenes at Walt Disney Animation Studios and learn the principles that make animation work, and try your hand at creating your own easy animation demonstration in this fun and fascinating enrichment program.

THAT'S HILARIOUS!

9:30 pm

Ever wanted to show off your comedy skills? Then be a part of the cast for the crazy improv show "That's Hilarious" and put on a live show for your friends.



Entrance on Deck 4, Forward (7-9418)
(14-17 years old) 10:00 am - 2:00 am

DIVE INTO DJ'ING

4:00 pm

Hop on the turn tables and learn to scratch with our Club DJ.

PUMP IT UP

9:00 pm

Join us in the Fitness Center for a Teen Only workout. Meet in Vibe to join in!

BUENA VISTA THEATRE

Deck 4 & 5, Midship
Today's Movies



8:15 am
Duration: 1 hr 48 mins
Rating: PG



10:30 am
Duration: 1 hr 37 mins
Rating: PG



12:30 pm
Duration: 1 hr 21 mins
Rating: PG

Subtítulos en Español

DOLBY 3D

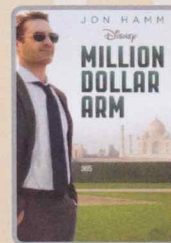

3:15 pm
Duration: 2 hrs 4 mins
Rating: PG



5:45 pm & 8:30 pm
Duration: 1 hr 23 mins
Rating: PG



10:30 pm
Duration: 1 hr 48 mins
Rating: PG



FAMILY GAME SHOW

Bring the entire family and test your Disney knowledge in the high-tech interactive game show, Family Fusion.

*D Lounge,
Deck 4, Midship,
7:30 pm & 10:15 pm*



ADULT VARIETY ACT

Enjoy the Comedy & Juggling of Marcus Monroe as he entertains you in this adult exclusive show.

*The Tube (18+),
Deck 4, Aft,
10:30 pm*

YOUTH ACTIVITIES OPEN HOUSE

Open House is an opportunity for all to come and participate in a variety of exciting activities and free time in the Oceaneer Club, Oceaneer Lab, it's a small world nursery, Vibe and Edge throughout the cruise. During these times secured programming will still be offered in the other venue for those looking to check their children into care.

Disney's Oceaneer Club: 9:00 am - 10:30 am
Disney's Oceaneer Lab: 5:00 pm - 6:30 pm
Edge: 9:00 am - 10:00 am & 5:00 pm - 6:30 pm
Vibe: 10:00 am - 11:00 am & 6:30 pm - 8:00 pm

MORE TO ENJOY WHILE ONBOARD

ALASKA AWAITS



Take your family on an Alaskan adventure they'll never forget! Sail through magnificent fjords fed by glaciers. Discover untamed nature and walk in the footsteps of prospectors. Begin your adventure today! Visit the Onboard Sales Desk to learn more about our special onboard booking offer.

DISNEY VACATION CLUB® GROUP PREVIEW



Want to learn more about taking magical vacations year after year? Please see a Disney Vacation Club representative on Deck 4, Midship, or call 7-2805 from your stateroom phone for more information about our interactive group presentation.

PORT AND SHOPPING INFORMATION



Join Candice & Mark your shopping guides to learn the difference between a \$10 watch & a \$100,000 watch at the Fine Watch Seminar, then at the Diamond & Gemstone Seminar they will give you insider tips on shopping and negotiating for gemstones in the Caribbean. FREE Tanzanite earrings, FREE Palm Tree Charm & a raffle to win a Larimar Bracelet for all in attendance! Fine Watch Seminar, La Piazza, Deck 4, Aft - 11:45 am. Diamond & Gemstone Seminar, The Tube, Deck 4, Aft at 3:00 pm.



ELEMIS OXYDERMIE FACIAL

Give your skin what it has been craving. Now you can fight lines, wrinkles, spots and get the radiant glow that's been eluding you. Let us pamper your skin with our new cutting-edge technology that brings Microdermabrasion and oxygen together in one luxurious treatment.

50 minutes for \$169

GUESS THE CARAT!

Guess the carat weight of one of our exquisite Sophia Fiori diamond rings. Whoever guesses closest wins a pair of Midnight Black Sapphire studs! 9:30 am - 7:15 pm. Winners announced and raffle at 7:30 pm. Must be present to win!

White Caps, Deck 3, Forward.

*This offer is not affiliated with Disney Cruise Line®.

Sophia Fiori



GET THE PICTURE!

Ask our friendly photographers about "Get the Picture!" And get the incredible value of an unlimited digital photo package, which includes all of your stateroom photos.

Offer available per stateroom. Visit Shutters today as supplies are limited.

*Terms and conditions apply. The Photo Book is only available for purchase during this cruise.

Connect @ Sea

We are now offering a NEW and improved Internet service to stay connected on your cruise like no other in the industry! Internet packages range from \$0.25 per MB - \$89.00 (1000 MB package). For more information contact your Connect@Sea Expert or Guest Services onboard.

ONBOARD AIRLINE CHECK IN

Stop by the Guest Services Desk, Deck 3, Midship to find out about enrolling in our Onboard Airline Check In Service.

FREE ON DEMAND TV

Watch Disney movies, Hollywood features, ABC shows, and even captioned content, plus much more "On Demand" for FREE in the comfort of your stateroom! Bookmark your movie and come back to watch it later. Press MENU on your stateroom television remote control and follow the prompts.



Port Adventures are designed to ensure that you see the best that our ports have to offer. Explore San Juan and St. Thomas on a land tour, or take an exhilarating Catamaran ride, or an adventure zip line excursion!

From St. Thomas you can enjoy the scenic splendor of St. John or snorkel in the beautiful waters of the U.S.V.I. Our experienced Port Adventures team will help you find the best choices for your family at Port Adventures Desk, Deck 5, Midship.

SHOPPING

THE PIRATES LEAGUE

Shiver me timbers! Pirates are invading the Bibbidi Bobbidi Boutique tomorrow and are looking to transform you into a swashbuckling pirate to join their crew. Make your reservations by visiting Bibbidi Bobbidi Boutique, Deck 5, Midship or dialing extension 7-9438. Limited space available.

SOPHIA FIORI GUESS THE CARAT WEIGHT

Whoever guesses closest wins a Sophia Fiori fine jewelry piece! 9:30 am - 7:15 pm, Winners Announced tonight at 7:30 pm. Must be present to win. White Caps, Deck 3, Forward.

CRUISE IN STYLE WITH GUESS ACCESSORIES

Head to White Caps for the ultimate destination of fashionable brand name accessories such as Guess watches, sunglasses, and handbags. Discover the elegant men's and women's watches paired with two-tone, silver, gold, and black-colored bands, with selected styles sparkling with Swarovski crystals. Compliment your style with one of the various handbags available, adorned with the iconic Guess logo. Top off your look with a pair of stylish sunglasses and you're ready for day at the port! White Caps, Deck 3 Forward.

TAG HEUER

TAG Heuer is one of the largest and fastest growing Swiss brands and is in a constant quest for innovation and high precision. Stop by White Caps today where you'll discover the luxury and style that is a TAG Heuer watch. White Caps, Deck 3, Forward.

UNIQUE SEA BAGS MADE FROM RECYCLED SAILS

Crafted in Portland, Maine, from real sails collected from sailing communities all over the world, breathing new life into recently retired sails, our totes embody the magic of the sea and bring to every Sea Bags owner a bit of the mystery surrounding the specific sail used in the making of their tote. Visit White Caps today to view the entire collection. Deck 3, Forward.

HAIR BRAIDING ONBOARD

Add some flair to your hair when you visit a Disney Cruise Line® hair braiding station! Stop by a station today for more information and to learn all about the available braiding styles. Subject to restrictions and availability. Deck 11, Midship.

DF0147 01-12-2015 ©DISNEY

IMPORTANT INFORMATION

Security Notice

All Guests (including children) who wish to disembark the ship are required to present their Key to the World card at the gangway. A photo ID is also required for those Guests who are 18 years of age or older. Guests under the age of 18 are required to have a parent, guardian or other responsible adult sign an authorization form at the Guest Service desk if they wish to go ashore unaccompanied or with any adult from another stateroom.

Sunscreen/Insect Repellent Advisory

Use sunscreen first and protect against mosquito bites and related illnesses by applying insect repellent on top of sunscreen when going ashore. Insect repellent is available for purchase in White Caps.

Cold and Flu Reminder

Please wash hands frequently and thoroughly, particularly before meals. Contact the Health Center by dialing 7-1923, should anyone in your party become ill.

Corridor Quiet Hours

As a courtesy to all our Guests, please recognize quiet hallway hours from 10:00 pm til 8:00 am

Incident Weather

For the safety of all Guests, outdoor events may be changed due to unforeseen weather conditions.

Environmental Message

With Disney's commitment to the Environment, please refrain from throwing anything over the Ship's side. Thank you!

No Reserved Seats Policy

As a courtesy to all our Guests, we kindly advise that the saving of seats is not permitted in the Walt Disney Theatre, and the saving of the sun loungers is not permitted on Deck 11, 12, and 13. Items left unattended will be returned to lost and found at Guest Services, Deck 3 Midship.

Smoking

For the comfort of our Guests, the following areas are designated as smoking areas:

*Deck 13, forward, port side by Currents

*Deck 12, aft, port side outdoor area that is accessible through the Meridian Lounge

*Deck 4, aft, port side from 6:00 pm to 6:00 am only (all of Deck 4 is non-smoking from 6:00 am to 6:00 pm)

Smoking is prohibited inside all Guest staterooms and on stateroom verandahs. Guests

found smoking in their staterooms or their verandahs will be charged a \$250 stateroom

recovery fee. Electronic cigarettes may only be

used in designated smoking areas.

Walt Disney Theatre

Theatrical performances may use artificial fog, strobe lights, pyrotechnics and other special effects. For the safety of our performers and the comfort of those around you, the use of any photography, video recording device or any electronic equipment is prohibited.

Verandah Safety

Please do not leave any combustible materials on your balcony when not present in your stateroom for safety reasons.

Morning	8:30	8:45	9:00	9:15	9:30	9:45	10:00	10:15	10:30	10:45	11:00	11:15	11:30	11:45	12:00	12:15	12:30	12:45	1:00	1:15	1:30
FUNNEL VISION	The Jungle Book (G) Funnel Vision				Mulan (G) Funnel Vision				Virtual Tours Funnel Vision				Pixar Short Films (G) Funnel Vision								
BUENA VISTA THEATRE	Frozen (PG) Duration: 1 Hour 48 Minutes < Starts at 8:15 am				Maleficent (PG) Duration: 1 Hour 37 Minutes				Alexander... Very Bad Day (PG) Duration: 1 Hour 21 Minutes												
CHARACTERS	Sofia Lobby Atrium (V)				Jake Lobby Atrium (V)				Minnie Dk 4, Balcony				Woody Lobby Atrium (V)								
FUN FOR ALL AGES	D Lounge 				Disney Trivia La Piazza				Pictionary Challenge The Tube				Watch Seminar La Piazza								
ADULTS	Friends of Bill W. Outlook				Crafts: Tile Coasters O'Gills Pub				Movie Quotes Trivia O'Gills Pub				Crafts: Origami Creations O'Gills Pub								
VIBE	Youth Activities Open House				Xbox Challenge				Super Sloppy Science				Gender Wars								
EDGE	Youth Activities Open House				Cards Tournament				Disney Animation: Persistence of Vision				GAGA Ball								
OCEANEER LAB	Game Challenge				Magic PlayFloor				Piston Cup Challenge				Pictionary								
OCEANEER CLUB	Youth Activities Open House				Memory Wall				Little Einstein's Adventure				Lunch								
	Journey to Neverland				Journey to Neverland				Journey to Neverland				Journey to Neverland								

Afternoon	1:45	2:00	2:15	2:30	2:45	3:00	3:15	3:30	3:45	4:00	4:15	4:30	4:45	5:00	5:15	5:30	5:45	6:00	6:15	6:30	6:45
FUNNEL VISION	Hercules (G) Funnel Vision				Tangled (PG) Funnel Vision				Wreck-It Ralph (PG) Funnel Vision												
BUENA VISTA THEATRE	Million Dollar Arm (PG) <i>Subtitulos en Español</i> Duration: 2 Hours 4 Minutes				Planes: Fire and Rescue (PG) DOLBY.3D Duration: 1 Hour 23 Minutes																
CHARACTERS	Donald Lobby Atrium (P)				Pluto Preludes				Mickey Dk 4, Balcony				Phineas & Ferb Lobby Atrium (H)								
FUN FOR ALL AGES	Jasmine Dk 4, Balcony				Woody Lobby Atrium (V)				Goofy Lobby Atrium (P)				Stitch Preludes								
ADULTS	70's Music Trivia O'Gills Pub				TV Tunes Trivia O'Gills Pub				Group Cycling Senses Spa & Fitness Center				Margarita Tasting (21+) Ooh La La								
VIBE	Gender Wars				Chillin' in Vibe				Dive into DJ'ing				Cards Tournament								
EDGE	Brains and Brawns				Sports Deck Fun				Youth Activities Open House				Disney Cruise Line Trivia								
OCEANEER LAB	Craft Corner				Super Sloppy Science				Relay Games				Disney Animation: Creating a Character								
OCEANEER CLUB	Game Challenge				Pathfinders				Magic PlayFloor				Dinner								
	Relay Games				Pathfinders				Magic PlayFloor				Dinner								
	Dress Up Fun				Dance Party				Dinner				Big Top Fun Fest!								

Evening	7:00	7:15	7:30	7:45	8:00	8:15	8:30	8:45	9:00	9:15	9:30	9:45	10:00	10:15	10:30	10:45	11:00	11:15	11:30	11:45	12:00
FUNNEL VISION	Pixar Short Films Funnel Vision				NCAA Football: Oregon vs. Ohio State Funnel Vision (Subject to Satellite Availability)																
BUENA VISTA THEATRE	Planes: Fire and Rescue (PG) DOLBY.3D Duration: 1 Hour 23 Minutes				Big Hero 6 (PG) Duration: 1 Hour 48 Minutes																
CHARACTERS	Donald Dk 4, Balcony				Minnie Dk 4, Balcony				Phineas & Ferb Lobby Atrium (H)				Stitch Preludes								
FUN FOR ALL AGES	Family Dance Party The Tube				Cinderella Lobby Atrium				Pinocchio Preludes				Pluto Dk 4, Balcony								
ADULTS	Live Music with Drem Duo La Piazza				DJ Requests The Tube				Ice Breakers The Tube				The Comedy & Juggling of MARCUS MONROE The Tube								
VIBE	Youth Activities Open House				Pump It Up				Crowning of the Couch Potato				Magic Show								
EDGE	Disney Cruise Line Trivia				ESPN Dream Team Draft Day - Football				Picture This				That's Hilarious								
OCEANEER LAB	Pathfinders				Anyone Can Cook: Cupcakes				Get the Hook				Super Sloppy Science								
OCEANEER CLUB	Game Challenge				Once Upon a Time				Color Yourself Heroic				Heffalump Expodishun								
	Craft Corner				Dress Up Fun				Cartoon Time				Magic PlayFloor								
	Movie Madness				Movie Madness				Movie Madness				Movie Madness								

Symbol for activities that will be repeated during the cruise

Youth Activities Open House

FOLD

Fold along the dotted lines and take me with you so you don't miss any of the fun!

FOLD

IN THE SPOTLIGHT SERIES

SOLVE IT! SERIES

JUMP UP! SERIES

CREATE & INVENT SERIES

CLUBHOUSE SERIES

STORYBOOK SERIES

MONDAY, JANUARY 12, 2015 - DAY AT SEA

BUENA VISTA THEATRE

Deck 4 & 5, Midship

Subtítulos en Español **DOLBY 3D**



8:15 am Duration: 1 hr 48 mins Rating: PG	10:30 am Duration: 1 hr 37 mins Rating: PG	12:30 pm Duration: 1 hr 21 mins Rating: PG	3:15 pm Duration: 2 hrs 4 mins Rating: PG	5:45 pm Duration: & 8:30 pm Rating: PG	10:30 pm Duration: 1 hr 48 mins Rating: PG
---	--	--	---	--	--

Character Appearances

PRINCESS SOFIA
Lobby Atrium (V)
9:30 am & 10:30 am

PRINCESS MINNIE
Deck 4, Balcony
9:45 am & 10:45 am

JAKE - THE NEVERLAND PIRATE
Lobby Atrium (V) - 10:00 am

DOC MCSTUFFINS
Lobby Atrium (V) - 11:00 am

WOODY & JESSIE
Lobby Atrium (V)
1:15 pm & 2:15 pm

ARIEL
Deck 4, Balcony - 1:30 pm
Preludes - 5:30 pm

PRINCESS JASMINE
Deck 4, Balcony - 2:00 pm

DONALD DUCK
Lobby Atrium (P) - 2:15 pm
Deck 4, Balcony - 7:15 pm

GOOFY
Lobby Atrium (P) - 2:45 pm

PLUTO
Preludes - 4:30 pm
Deck 4, Balcony - 10:00 pm

STITCH
Preludes - 5:00 pm & 10:00 pm

MICKEY MOUSE
Deck 4, Balcony
5:15 pm & 9:30 pm

PHINEAS & FERB
Lobby Atrium (H)
5:30 pm, 7:45 pm & 9:45 pm

PINOCCHIO
Deck 4, Balcony - 5:45 pm
Preludes - 9:30 pm

CINDERELLA
Lobby Atrium - 7:30 pm

MINNIE MOUSE
Deck 4, Balcony - 7:45 pm

(H) Hallway - (S) Starboard Side - (P) Port Side - (V) Vestibule

For details of daily Disney character appearances, refer to the character line on your Navigator Grid, or the digital character board in the Lobby Atrium.

YOUTH ACTIVITIES THEMED EXPERIENCES

CLUBHOUSE SERIES
focuses on movement and features content which appeals to younger children.

JUMP UP! SERIES
includes large group games & movement-oriented activities.

IN THE SPOTLIGHT SERIES
focuses on children's stage presence with lots of activities and enthusiasm.

STORYBOOK SERIES
is designed with a strong connection to the Disney classic stories.

CREATE & INVENT SERIES
will have a tactile focus allowing children to create and admire their work.

SOLVE IT SERIES
are less active, but will challenge children with problem/solutions-based activities.

YOUTH ACTIVITIES OPEN HOUSE

A non-secured program with activities for families, adults and children of all ages to enjoy together.

SHIP DIRECTORY

YOUTH ACTIVITIES

DISNEY'S OCEANEER CLUB	DECK 5, MID	9:00 AM - 12:00 AM
DISNEY'S OCEANEER LAB	DECK 5, MID	9:00 AM - 12:00 AM
EDGE	DECK 13, MID	9:00 AM - 1:00 AM
VIBE	DECK 4, FWD	10:00 AM - 2:00 AM
IT'S A SMALL WORLD NURSERY	DECK 5, MID	9:00 AM - 11:30 PM

POOLS & MORE

* Children under 12 must have adult supervision in pool areas.

AQUADUCK	DECK 12, MID	9:00 AM - 11:00 PM
AQUALAB	DECK 12, AFT	10:00 AM - 6:00 PM
DONALD'S POOL	DECK 11, MID	9:00 AM - 6:00 PM 8:00 PM - 10:00 PM
MICKEY'S POOL	DECK 11, MID	8:30 AM - 10:30 PM
MICKEY'S SLIDE	DECK 11, MID	9:00 AM - 6:00 PM
NEMO'S REEF	DECK 11, MID	9:00 AM - 6:00 PM
QUIET COVE POOL (18+)	DECK 11, FWD	9:00 AM - 10:00 PM
SATELLITE FALLS	DECK 13, FWD	6:00 AM - 8:00 PM

Complimentary pool vests are available for children to use in the pools onboard. They are located on the pool deck.

RECREATION

GOLF/SPORTS SIMULATORS	DECK 13, AFT	9:00 AM - 6:00 PM
GOOFY GOLF	DECK 13, AFT	8:00 AM - 10:00 PM
GOOFY'S SPORTS DECK	DECK 13, AFT	8:00 AM - 6:00 PM
MIDSHIP DETECTIVE AGENCY	DECKS 2 & 5, MID	9:00 AM - 10:00 PM
PORT ADVENTURES DESK	DECK 5, MID	9:00 AM - 5:00 PM 7:00 PM - 8:30 PM
SENSES FITNESS CENTER (18+)	DECK 11, FWD	6:30 AM - 10:00 PM

GENERAL INFORMATION

ARR-CADE	DECK 11, AFT	24 HOURS
DISNEY VACATION CLUB	DECK 4, MID	9:00 AM - 11:00 AM 2:30 PM - 10:00 PM
GUEST SERVICES	DECK 3, MID	24 HOURS
MEDICAL HEALTH CENTER	DECK 1, FWD	9:30 AM - 11:00 AM 4:30 PM - 7:00 PM
ONBOARD SALES DESK	DECK 4, MID	10:00 AM - 12:00 PM 2:00 PM - 6:00 PM 7:30 PM - 8:30 PM
PORT & SHOPPING DESK	DECK 4, MID	10:00 AM - 11:30 AM 7:30 PM - 8:30 PM
PRELUDES	DECK 3, FWD	2:30 PM - 3:15 PM 5:45 PM - 6:30 PM 8:00 PM - 8:45 PM 10:30 PM - 11:30 PM
SENSES SPA AND SALON	DECK 11, FWD	8:00 AM - 10:00 PM
SHUTTERS PHOTO GALLERY	DECK 4, MID	10:00 AM - 11:00 PM
SHUTTERS DIGITAL	DECK 4, MID	24 HOURS

SHOPPING

BIBBIDI BOBBIDI BOUTIQUE	DECK 5, MID	9:00 AM - 9:00 PM
MICKEY'S MAINSAIL	DECK 3, FWD	9:30 AM - 11:00 PM
QUACKS	DECK 11, MID	10:00 AM - 4:00 PM
SEA TREASURES	DECK 3, FWD	9:30 AM - 11:00 PM
VISTA GALLERY	DECK 4, MID	10:00 AM - 10:00 PM
WHITE CAPS	DECK 3, FWD	9:30 AM - 11:00 PM
WHOZITS & WHATZITS	DECK 11, MID	10:00 AM - 4:00 PM

DINNER MENU

Animator's Palate - Pacific Rim Cuisine
Enchanted Garden - Continental Market Cuisine
Royal Court - French Cuisine

DRINK OF THE DAY

Lava Smoothie (Non-Alcoholic)
Yellow Bird (Alcoholic)

WEATHER FORECAST

Today: Chance of Rain
High: 74°F/23°C
Tomorrow: Sunny
High: 80°F/27°C

Evening Attire: Cruise Casual

DINING & LOUNGES

BREAKFAST

CABANAS CONTINENTAL	DECK 11, AFT	7:00 AM - 7:30 AM
CABANAS	DECK 11, AFT	7:30 AM - 11:30 AM
ENCHANTED GARDEN	DECK 2, MID	9:00 AM - 11:00 AM
ROYAL COURT	DECK 3, MID	8:00 AM - 9:30 AM

LUNCH

CABANAS	DECK 11, AFT	11:30 AM - 2:00 PM
FILLMORE'S FAVORITES	DECK 11, MID	11:00 AM - 6:30 PM
LUIGI'S PIZZA	DECK 11, MID	11:00 AM - 6:30 PM
ROYAL COURT	DECK 3, MID	12:00 PM - 1:30 PM
TOW MATER'S GRILL	DECK 11, MID	11:00 AM - 11:00 PM

DINNER

ANIMATOR'S PALATE	DECK 3, AFT	5:45 PM & 8:15 PM
ENCHANTED GARDEN	DECK 2, MID	5:45 PM & 8:15 PM
ROYAL COURT	DECK 3, MID	5:45 PM & 8:15 PM
CABANAS TABLE SERVICE	DECK 11, AFT	6:30 PM - 8:30 PM
PALO (18+) (RESERVATIONS REQ. & NOM. FEE APPLIES)	DECK 12, AFT	6:00 PM - 8:30 PM
REMY (18+) (RESERVATIONS REQ. & NOM. FEE APPLIES)	DECK 12, AFT	6:00 PM - 8:30 PM

LATE NIGHT SNACKS

LA PIAZZA (18+)	DECK 4, AFT	10:45 PM - 11:45 PM
LUIGI'S PIZZA	DECK 11, MID	9:30 PM - 12:30 AM

ADDED FEATURES

BEVERAGE STATION	DECK 11, MID	24 HOURS
EYE SCREAM	DECK 11, MID	11:00 AM - 11:00 PM
ROOM SERVICE	DIAL 0	24 HOURS

ENTERTAINMENT - LOUNGES - BARS

Adults must be 21 and older to consume alcoholic beverages.

BON VOYAGE	DECK 3, MID	10:00 AM - 11:30 PM
COVE BAR (18+)	DECK 11, FWD	10:00 AM - 11:00 PM
COVE CAFE (18+)	DECK 11, FWD	7:00 AM - 12:00 AM
CURRENTS (18+)	DECK 13, FWD	10:00 AM - 11:00 PM
D LOUNGE	DECK 4, MID	SHOWTIMES
FROZONE TREATS	DECK 11, MID	10:00 AM - 10:00 PM
LA PIAZZA (18+ AFTER 9:00 P.M.)	DECK 4, AFT	3:00 PM - 11:00 PM
MERIDIAN (18+)	DECK 12, AFT	10:00 AM - 12:00 AM
O'GILLS PUB (18+ AFTER 9:00 PM)	DECK 4, AFT	12:00 PM - 12:00 AM
OOH LA LA (18+)	DECK 4, AFT	5:30 PM - 12:00 AM
OUTLOOK	DECK 14, MID	
SKYLINE (18+)	DECK 4, AFT	5:30 PM - 12:30 PM
THE TUBE (18+ AFTER 9:00 P.M.)	DECK 4, AFT	9:30 PM - 2:00 AM
VISTA CAFE	DECK 4, MID	7:00 AM - 11:00 PM
WAVES	DECK 12, AFT	10:00 AM - 6:00 PM

Public Health Advisory: Consuming raw or under-cooked meats, poultry, seafood, shellfish, or eggs may increase your risk for food borne illness, especially if you have certain medical condition

GOOFY'S SPORTS Digital Simulators



Sports Simulator

(Basketball, Baseball, Hockey, Football or Soccer) \$12 / half hr, \$20 / hr

Golf Simulator

\$25 / half hr, \$45 / hr.

Reservations can be made at the Port Adventures Desk, Deck 5, Midship or at the Simulators, Deck 13, Aft