

PERSONAL NAVIGATOR



SATURDAY, DECEMBER 20, 2014

Sunrise: 7:13 am Sunset: 5:33 pm
Evening Attire: Cruise Casual
All Aboard: 3:45 pm

Today: Chance of Rain High: 68°F/20°C
Tomorrow: Sunny High: 74°F/23°C

PORT CANAVERAL, FLORIDA



Join us tonight in the beautiful
Walt Disney Theatre for a magical,
musical journey through the wonderland
of the Disney Fantasy featuring the
Walt Disney Theatre Cast;
World Famous Disney Characters and the
the Comedy and Music of John Charles.

WALT DISNEY THEATRE
DECK 3 & 4, FORWARD
6:15 pm & 8:30 pm



As a courtesy to all Guests, we kindly advise that the
saving of seats is not permitted in the Walt Disney Theatre.

Welcome Aboard!

Your Stateroom & Luggage

Staterooms will be ready at 1:30 pm Stateroom hosts
will deliver luggage throughout the day until 5:30 pm

Staterooms with Bunk Beds

Bunk beds are recessed into the ceiling and will be
prepared during evening turndown service by your
Stateroom Host/ess.

To Change Dining Assignment

Requests for different seating times will be taken today:

- 1:00 - 3:15 pm - Royal Court
- 3:15 - 5:00 pm - Please dial 7-1831/ 7-1832/ 7-1833

Palo & Remy Dining Reservations

Reservations are required and will be taken on a first
come basis today at:

- 1:00 pm - 3:15 pm Royal Court, Palo & Remy
- 3:15 - 5:00 pm Please leave a voice mail at
7-9735 for Palo or 7-9734 for Remy.

Dinner

Please check your dining tickets for details of your
dining rotation, and bring them to your specific
dining location. There is no need to wait in line prior
to dinner. Dining Rooms open at designated seating
times and your table is reserved each night of your
cruise.

- 5:45 pm - First seating
- 8:15 pm - Second seating



Come gather in the ship's atrium to
experience this magical Disney Cruise
Line holiday tradition. The Cruise
Director welcomes Mickey and the gang
for a holiday sing along as a family of
dreamers helps us create a little Disney
magic by lighting our holiday tree.

Lobby Atrium,
Deck 3, Midship,
7:45 pm

Don't Miss:

Character Meet & Greet Ticket Distribution

Port Adventures Desk, Deck 5, Midship - 11:30 am - 3:00 pm
Pick up your tickets today to meet some of your favorite
Disney friends.

- Princess Gathering
 - Princess Anna & Queen Elsa
- Tickets are required for each of these meet and greets.
Space is limited.

Disney Fantasy - Talent Show Sign Ups

Guest Services, Deck 3, Midship

Does your family have what it takes to make their performing
dreams come true? Find out at the Disney Fantasy Family
Talent Show - dare to show your family's flair! Pre-register at
the Guest Services desk, Deck 3, Midship. Your last chance to
sign up is at 4:00 pm on Thursday. (Limited Availability)

Match Your Mate (18+)

The Tube, Deck 4, Aft - 10:30 pm

It's time to play everyone's favorite couples game show
- Match Your Mate!

Religious Services

Hanukkah Service with Rabbi Rachel Bregman
Cabanas, Deck 11, Aft - 5:15 pm



Visit Shutter's for all your photographic needs, from
digital cameras, batteries and accessories. All photos
taken during this cruise will be available for viewing
on our photo kiosks at Shutter's Digital, as well as in
your photo folder at Shutter's, Deck 4, Midship.

DINNER MENU

Animator's Palate : Pacific Rim Cuisine
Enchanted Garden : Continental Market Cuisine
Royal Court : French Cuisine

DRINK OF THE DAY

Bahama Mama (Alcoholic)
Purple Basil Lemonade
(Non-Alcoholic)

IMPORTANT NUMBERS

Fire/Security: 7-3001
Medical Emergency: 7-3000
Health Center: 7-1923

ADULT ACTIVITY HIGHLIGHTS



FITNESS CLASSES
Senses Spa and Salon has a variety of seminars and fitness classes available throughout the cruise.

BEVERAGE SEMINARS

Your Beverage team has a host of tastings and seminars to entertain and educate you. Stop by La Piazza, Deck 4, Aft to pre-book these experiences (nominal fee applies).

Mixology - Stem to Stern Wine Tasting - Martini Tasting - Champagne Tasting - Beer Tasting - Cognac Tasting - Whisky Tasting - Italian Cocktail Tasting - Tequila & Margarita Tasting - Chocolate & Liquor Tasting - Rum Tasting

CLUB 18*21

CLUB 18*21 - ICE BREAKER

The Tube, Deck 4, Aft - 10:00 pm

Club 18*21 is an exclusive gathering for young adult Guests. Come meet fellow cruisers and learn about the great activities Disney has to offer to help create the perfect cruise experience.

CRUISE HIGHLIGHTS

Saturday

PORT CANAVERAL
Port Departure: 4:45 pm
All Aboard: 3:45 pm
Attire: Cruise Casual

A FANTASY COME TRUE:
WELCOME SHOW
Walt Disney Theatre
6:15 pm & 8:30 pm

Sunday

DAY AT SEA
Attire: Formal

DISNEY'S ALADDIN
Walt Disney Theatre
6:15 pm & 8:30 pm

Monday

DAY AT SEA
Attire: Cruise Casual

SHOWTIME:
JOHN CHARLES
Walt Disney Theatre
6:15 pm & 8:30 pm

Tuesday

ST. MAARTEN
All Ashore: 8:00 am
All Aboard: 6:45 pm
Attire: Pirate or Cruise Casual

BIG HERO 6 (PG)
DOLBY 3D
Walt Disney Theatre
5:30 pm & 8:15 pm

Wednesday

SAN JUAN
All Ashore: 7:45 am
All Aboard: 4:45 pm
Attire: Cruise Casual

DISNEY WISHES
Walt Disney Theatre
6:15 pm & 8:30 pm

Thursday

DAY AT SEA
Attire: Semi Formal

DISNEY'S BELIEVE
Walt Disney Theatre
6:15 pm & 8:30 pm

Friday

DISNEY'S CASTAWAY CAY
All Ashore: 9:45 am
All Aboard: 4:45 pm
Attire: Cruise Casual

AN UNFORGETTABLE
JOURNEY
Walt Disney Theatre
6:15 pm & 8:30 pm

Subject to change.



CLUB DJ Z

With a decade of experience, DJ Z has become one of the most requested DJs in Chicago and on the high seas. From DJing at Michael Jordan's house to the glaciers of Alaska, Z has continued to impress guests of all ages and backgrounds with his unique mixing skills, song selection and outgoing personality. Recently highlighted on the Bacardi Live tour with Mix Master Mike, Z has no plans on slowing down. DJ Z's favorite Disney Movie is Aladdin and you can always catch him at the Tower of Terror at Walt Disney World.

FUN FOR ALL AGES HIGHLIGHTS

WALKING SHIP TOUR

Preludes, Deck 3, Forward - 1:00 pm & 2:00 pm

Enjoy the beauty of the Disney Fantasy with your Cruise Staff in this guided tour.

DISNEY TRIVIA

D Lounge, Deck 4, Midship - 7:30 pm

Navigate your way through a round of questions to test how much you really know about Disney.

SO YOU THINK YOU KNOW YOUR FAMILY?

D Lounge, Deck 4, Midship - 9:45 pm

This fun-filled family game show is always full of surprises. Find out how well you know, or don't know your family!

FEATURED VARIETY ACTS THIS VOYAGE



THE COMEDY & MUSIC OF JOHN CHARLES

John Charles has been performing all around the United States, Canada and Europe for most of his professional life and has established himself as one of the most sought after entertainers. With just his guitar and his incredible singing voice, John will amaze you with his ability to combine music, comedy and audience interaction.



SCIENCE AND MAGIC OF FREDDY FUSION

Part author, inventor, speaker, performer, and TV personality, Freddy Fusion is quickly becoming a dominant force in the science community. Envisioning the current trends and enhancing the enrichment of children at an early age has been the focus of Freddy Fusion's "Outreach Program" into schools nationwide. Turning the impossible into the possible, breaking down the unexplainable into a format kids are able to download, absorb and understand.



THE COMEDY & JUGGLING OF MATT BAKER

Matt Baker is a five time Guinness world Record holder, was voted Seattle's Funnies Prop Comic and has performed his comedy stunt show in over 14 different countries. He's appeared on numerous television shows including Tosh.O, ESPN, Last Comic Standing and America's Got Talent, where Sharon Osbourne called him "Hilarious" and Piers Morgan described him as, "hip, funny and well choreographed; the total package!" His comedy never stops even when performing stunts like catapulting vegetables, spitting ping-pong balls at volunteers or performing his famous garden weasels of death.



THE COMEDY & VENTRILOQUISM OF RONN LUCAS

Ronn Lucas has been entertaining fans for more than a decade with his incredible, unique talent. The ultimate entertainer, Ronn mixes stand-up comedy, improvisation, audience interaction and astonishing voice gymnastics to delight fans worldwide. A true expert in the field of ventriloquism, Ronn has put in more than 13,000 hours perfecting his craft. Ronn mixes vocal artistry with humor to create the ultimate show for children and adults.



YOUTH ACTIVITIES HIGHLIGHTS

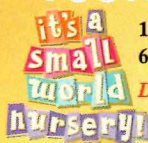

12:00 pm - 2:30 pm

6:00 pm - 11:00 pm

Deck 5, Midship (7-5864)

Infants and Toddlers can enjoy toys and activities at it's a small world nursery. Reservations are first come, first served so please stop by!



Deck 5, Midship (7-1440)
(3-12 years old)

12:00 pm - 2:30 pm
7:00 pm - 12:00 am



Deck 5, Midship (7-1445)
(3-12 years old)

12:00 pm - 2:30 pm
6:00 pm - 12:00 am

REGISTRATION FOR 3-12 YEAR OLDS

Meet the Youth Activities Team in the Oceaneer Lab and Oceaneer Club, complete your registration & learn all about the Themed Experiences this cruise!



CLUBHOUSE SERIES - The Clubhouse Themed Experiences focus on movement and feature content which appeals to younger children. *Recommended for children seven years and younger.*



STORYBOOK SERIES - The Storybook Series Themed Experiences are designed with a strong connection to the Disney classic stories. *Recommended for children seven years and younger.*



JUMP UP! SERIES - The Jump Up! Themed Experiences will include large group games & movement-oriented activities.



CREATE & INVENT SERIES - The Create & Invent Themed Experiences will have a tactile focus allowing children to create and admire their work.



IN THE SPOTLIGHT SERIES - The In The Spotlight Themed Experiences focus on children's stage presence with lots of activities and enthusiasm. *Recommended for children seven years and older.*



SOLVE IT! SERIES - The Solve It! Themed Experiences are less active, but will challenge children with problem/solutions-based activities. *Recommended for children seven years and older.*



YOUTH ACTIVITIES OPEN HOUSE - Activities for families, adults and children of all ages to enjoy together.

DINE & PLAY

A convenience for families dining at 8:15 pm, our Youth Activities counselors will be available at 9:15 pm at the entrance of Royal Court, Enchanted Garden and Animator's Palate dining rooms to bring registered children to join the fun in the Youth Activity areas.

YOUTH ACTIVITIES OPEN HOUSE

Open House is an opportunity for all to come and participate in a variety of exciting activities and free time in it's a small world nursery, Oceaneer Club, Lab, Edge and Vibe throughout the cruise. During these times secured programming will still be offered in the other venue for those looking to check their children into care.



Deck 13, Midship (7-9743)
(11-14 years old)

12:00 pm - 2:30 pm
6:00 pm - 12:00 am

TAKING IT TO THE EDGE

10:15 pm

Come to Edge and get all the info you need to squeeze every bit of fun out of your stay onboard.



Entrance Deck 4, Forward (7-9418)

(14-17 years old) 12:00 pm - 2:30 pm
6:00 pm - 12:00 am

THE DOWNLOAD

10:30 pm

Come up to Vibe and help plan all the fun activities you will be doing this cruise with your new friends!

BUENA VISTA THEATRE

Deck 4 & 5, Midship

Feature Movies this Voyage

Subject to change.

SATURDAY - PORT CANAVERAL

5:30 pm	PG	Maleficent	DOLBY.3D
8:00 pm	PG	Maleficent	DOLBY.3D
10:30 pm	PG	Alexander....Very Bad Day	

SUNDAY - DAY AT SEA

10:30 am	PG	Planes: Fire and Rescue	DOLBY.3D
12:15 pm	TV-G	Star Wars Rebels: Disney Channel XD	
3:30 pm	PG	Alexander....Very Bad Day	
5:15 pm	PG	Million Dollar Arm	
8:15 pm	PG	Million Dollar Arm	
10:45 pm	PG-13	Guardians of the Galaxy	DOLBY.3D

MONDAY - DAY AT SEA

9:15 am	PG	Frozen	DOLBY.3D
11:30 am	PG	Maleficent	
3:45 pm	PG	Planes: Fire and Rescue	DOLBY.3D
5:30 pm	PG	Alexander....Very Bad Day	
8:30 pm	PG	Alexander....Very Bad Day	
11:00 pm	PG	Maleficent	DOLBY.3D

TUESDAY - ST. MAARTEN

3:00 pm	PG	The Hundred-Foot Journey	
5:15 pm	PG-13	Guardians of the Galaxy	
8:00 pm	PG-13	Guardians of the Galaxy	
11:00 pm	PG	Big Hero 6	

WEDNESDAY - SAN JUAN

1:00 pm	PG	Alexander....Very Bad Day	Open Captioning
2:45 pm	PG-13	Guardians of the Galaxy	DOLBY.3D
5:30 pm	PG	Big Hero 6	DOLBY.3D
8:00 pm	PG	Big Hero 6	DOLBY.3D
10:45 pm	PG	Million Dollar Arm	

THURSDAY - DAY AT SEA

5:30 pm	PG	The Hundred-Foot Journey	
8:00 pm	PG	The Hundred-Foot Journey	
10:30 pm	PG-13	Guardians of the Galaxy	DOLBY.3D

FRIDAY - DISNEY'S CASTAWAY CAY

9:30 am	PG	Big Hero 6	
5:45 pm	PG	Planes: Fire and Rescue	DOLBY.3D
8:30 pm	PG	Planes: Fire and Rescue	DOLBY.3D

MORE TO ENJOY WHILE ONBOARD

BOOK ONBOARD AND SAVE!

Explore all the itineraries Disney Cruise Line offers - from the Caribbean and Bahamas to Alaska or Europe. Save when you book your next family adventure onboard! Visit the Onboard Sales Desk for more information.

DISNEY VACATION CLUB® MEMBERS CELEBRATION

Members! Mix and mingle with other Members and learn how you can enhance your Membership! Please see a Disney Vacation Club representative on Deck 4, Midship, or call 7-2805 from your stateroom phone for more information.

PORT AND SHOPPING INFORMATION

Meet Candice & Mark, your Port Shopping Guides at the Shopping Ashore Desk, Deck 4, Midship between 7:30 pm - 8:30 pm. Tonight, collect your FREE Cruise Ship Charm and receive a bonus raffle ticket for tomorrow's Port Shopping Talk in the Buena Vista Theatre. Tune into channel 9 and don't miss tomorrow's event covering St. Maarten & San Juan - Buena Vista Theatre, Deck 4, Midship at 1:45 pm.

RELIGIOUS SERVICES

Groups who need a location to practice their faith may contact Guest Services for availability information.

FREE INTERNET EMBARKATION DAY SPECIAL

Sign up for a free 50 MB Internet package today and enjoy it throughout the cruise! This offer is only available from noon to midnight on the day your cruise begins. On your wireless device, simply find the "DCL-Guest" Wi-Fi Network, go to www.dclguest.com to create an account, and get your free 50 MB of data to start sharing your memories even before you leave port! If you have any questions, ask our Connect@Sea Expert located at Deck 4, Midship. No purchase necessary. The free 50 MB package can only be used for the duration of the cruise. Only one free package per stateroom, but everyone can share it. Unused data from a package will not be reimbursed and it is non-transferable between voyages or ships.

GINGERBREAD HOUSE MAKING

Join your Cruise Staff and our Pastry Chef as you create your own Gingerbread House. Limited availability, visit Guest Services to sign-up!

FREE ON DEMAND TV

Watch Disney movies, Hollywood features, ABC shows, and even captioned content, plus much more "On Demand" for FREE in the comfort of your stateroom! Bookmark your movie and come back to watch it later. Press MENU on your stateroom television remote control and follow the prompts.

Disney Cruise Line. PORT ADVENTURES

Port Adventures are designed to ensure that you see the best that our ports have to offer. Explore San Juan and St. Maarten on a land tour, or take an exhilarating Catamaran ride, or an adventure zip line excursion! Explore the two nations of St. Maarten on a land tour or take an exhilarating RIB boat ride from the Dutch to the French side. Our friendly Port Adventures team will help you find the best choices for your family at the Port Adventures desk, Deck 5, Midship.

SHOPPING

SOPHIA FIORI DIAMOND TRUNK SHOW

Sophia Fiori, Hollywood's first choice in diamonds has boarded the Disney Fantasy to premier their new collection of white & colored diamonds worn at the Oscars, Golden Globes, Emmy and Grammy Awards. Stop by White Caps on Deck 3, Forward, and view this stunning collection.

HOLIDAY SOUVENIRS

The Disney Fantasy Cruise Ship is in the holiday spirit! Visit Mickey's Mainsail on Deck 3, Forward, for our festive assortment of holiday souvenirs including the Disney Cruise Line holiday themed pin, tree ornament, and t-shirt.

ROMERO BRITTO ART AT THE VISTA GALLERY

Visit the Vista Gallery today where you can admire the fun and colorful art pieces featuring some of your favorite Disney characters by celebrated artist, Romero Britto. From original canvas paintings to smaller print copies, the Vista Gallery offers the opportunity for you to take some of the magic home! Deck 4, Midship.

BIBBIDI BOBBIDI BOUTIQUE

A makeover fit for a princess! Fairy Godmothers-in-Training are ready with magic and pixie dust to give your Prince and Princess the transformation of a lifetime. Make your reservations by visiting Bibbidi Bobbidi Boutique, Deck 5, Midship or dialing extension 7-9438. Limited space available.

FRAGRANCE OF THE DAY

Stop by White Caps to test our selected fragrance today! Deck 3, Forward.

Due to port regulations, when the ship is docked, the stores will remain closed.



RAINFOREST CRUISE PASS

Enjoy our scented showers, aroma steam, sauna rooms and private jacuzzi overlooking the ocean, or read a nice book on the warm loungers! Unlimited entry when you purchase your cruise pass today!

Couples \$193.00 and Singles \$144.00
Limited number of passes on sale!

Senses Spa & Salon, Deck 11, Forward
Ext. 7-1465

BIBBIDI BOBBIDI BOUTIQUE

Deck 5, Midship

Becoming the princess of your dreams creates memories for a lifetime. Where Fairy Godmothers in training are ready with Pixie Dust and Magic! Make your reservations for princess makeovers and the Pirate League today. Limited space available. Visit Bibbidi Bobbidi Boutique or call ext. 7-9438 to make a reservation.



WELCOME ABOARD RAFFLE

View your Embarkation photos starting at 7:00 pm and enter the raffle for a chance to win two 8 x 10 photos!

Visit Shutters on Deck 4, Midship.

**Please note that photos are available for viewing on our interactive photo kiosks approximately five hours after being taken and are only available for purchase during this cruise.*

IMPORTANT INFORMATION

Security Notice

All Guests (including children) who wish to disembark the ship are required to present their Key to the World card at the gangway. A photo ID is also required for those Guests who are 18 years of age or older. Guests under the age of 18 are required to have a parent, guardian or other responsible adult sign an authorization form at the Guest Service desk if they wish to go ashore unaccompanied or with any adult from another stateroom.

Sunscreen/Insect Repellent Advisory
Use sunscreen first and protect against mosquito bites and related illnesses by applying insect repellent on top of sunscreen when going ashore. Insect repellent is available for purchase in White Caps.

Cold and Flu Reminder

Please wash hands frequently and thoroughly, particularly before meals. Contact the Health Center by dialing 7-1923, should anyone in your party become ill.

Corridor Quiet Hours

As a courtesy to all our Guests, please recognize quiet hallway hours from 10:00 pm til 8:00 am.

Inclement Weather

For the safety of all Guests, outdoor events may be changed due to unforeseen weather conditions.

Environmental Message

With Disney's commitment to the Environment, please refrain from throwing anything over the Ship's side. Thank you!

No Reserved Seats Policy

As a courtesy to all our Guests, we kindly advise that the saving of seats is not permitted in the Walt Disney Theatre, and the saving of the sun loungers is not permitted on Deck 11, 12, and 13. Items left unattended will be returned to lost and found at Guest Services, Deck 3 Midship.

Smoking

For the comfort of our Guests, the following areas are designated as smoking areas:

*Deck 13, forward, port side by Currents
*Deck 12, aft, port side outdoor area that is accessible through the Meridian Lounge

*Deck 4, aft, port side from 6:00 pm to 6:00 am only (all of Deck 4 is non-smoking from 6:00 am to 6:00 pm)

Smoking is prohibited inside all Guest staterooms and on stateroom verandahs. Guests found smoking in their staterooms or on their verandahs will be charged a \$250 stateroom recovery fee. Electronic cigarettes may only be used in designated smoking areas.





Walt Disney Theatre

Theatrical performances may use artificial fog, strobe lights, pyrotechnics and other special effects. For the safety of our performers and the comfort of those around you, the use of any photography, video recording device or any electronic equipment is prohibited.

Verandah Safety

Please do not leave any combustible materials on your balcony when not present in your stateroom for safety reasons.

 CLAYTON HOUSE SERIES

Evening	7:00	7:15	7:30	7:45	8:00	8:15	8:30	8:45	9:00	9:15	9:30	9:45	10:00	10:15	10:30	10:45	11:00	11:15	11:30	11:45	12:00	
FUNNEL VISION					Brother Bear (G) Funnel Vision						Mickey's Once Upon A Christmas (G) Funnel Vision											
BUENA VISTA THEATRE					Maleficent (PG)  DOLBY 3D Duration: 1 Hour 37 Minutes						Alexander.... Very Bad Day (PG) Duration: 1 Hour 21 Minutes											
CHARACTERS			Tiana Preludes		Ariel Preludes						Ariel Preludes		Mickey Dk 4, Balcony									
											Goofy Dk 4, Balcony											
FUN FOR ALL AGES		Family Dance Party The Tube											So You Think You Know Your Family? D Lounge									
	Dreem Duo LIVE Lobby Atrium		Disney Trivia D Lounge		Clara Oman LIVE Lobby Atrium						Live Music with Dreem Duo Lobby Atrium											
ADULTS			Live Music with Fine Whines La Piazza								DJ Dance Party The Tube						Club DJ Z The Tube					
											Fine Whines LIVE La Piazza		Club 18*21 - Ice Breaker The Tube				Fine Whines LIVE La Piazza					
VIBE 14-17 YEARS OLD	Youth Activities Open House 🍷				Open for Teens								Ice Breakers				The Download		Zombified			
EDGE 11-14 YEARS OLD	Profiles								Game Challenge				Ice Breakers				Taking it to The Edge		Gender Wars		Chillin' in Edge	
OCEANEER LAB 3-12 YEARS OLD	Ice Breakers		Choose Your Cruise 🍷				Meet Your Counselors						Magic Show 🍷		GAGA Ball 🍷		Craft Corner 🍷		Magic PlayFloor			
OCEANEER CLUB 3-12 YEARS OLD	Memory Wall 🍷		Magic PlayFloor		Dance Party 🍷		Choose Your Cruise Parachute Games				Once Upon a Time		Pathfinders 🍷		Game Challenge				Magic PlayFloor			

BUENA VISTA THEATRE

Deck 4 & 5, Midship

DOLBY.3D



5:30 pm & 8:00 pm
Duration: 1 hr 37 mins
Rating: PG

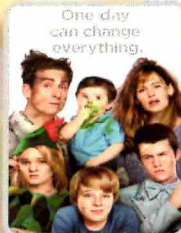

10:30 pm
Duration: 1 hr 21 mins
Rating: PG

Character Meet & Greet Ticket Distribution

Port Adventures Desk, Deck 5, Midship - 11:30 am - 3:00 pm

Pick up your tickets today to meet some of your favorite Disney friends.

- Princess Gathering
- Princess Anna & Queen Elsa

Tickets are required for this meet and greet. Space is limited.

Character Appearances

MICKY MOUSE

Deck 4, Balcony
5:15 pm & 10:00 pm

PRINCESS TIANA

Preludes - 5:30 pm & 7:30 pm

MINNIE MOUSE

Deck 4, Balcony - 5:45 pm

ARIEL

Preludes - 8:00 pm & 9:30 pm

GOOFY

Deck 4, Balcony - 9:30 pm



(H) Hallway - (S) Starboard Side - (P) Port Side - (V) Vestibule

For details of daily Disney character appearances, refer to the character line on your Navigator Grid, or the digital character board in the Lobby Atrium.

YOUTH ACTIVITIES THEMED EXPERIENCES

CLUBHOUSE SERIES
focuses on movement and features content which appeals to younger children.

JUMP UP! SERIES
includes large group games & movement-oriented activities.

IN THE SPOTLIGHT SERIES
focuses on children's stage presence with lots of activities and enthusiasm.

STORYBOOK SERIES
is designed with a strong connection to the Disney classic stories.

CREATE & INVENT SERIES
will have a tactile focus allowing children to create and admire their work.

SOLVE IT! SERIES
are less active, but will challenge children with problem/solutions-based activities.

YOUTH ACTIVITIES OPEN HOUSE

A non-secured program with activities for families, adults and children of all ages to enjoy together.

SHIP DIRECTORY

YOUTH ACTIVITIES

DISNEY'S OCEANEER CLUB	DECK 5, MID	12:00 PM - 2:30 PM	7:00 PM - 12:00 AM
DISNEY'S OCEANEER LAB	DECK 5, MID	12:00 PM - 2:30 PM	6:00 PM - 12:00 AM
EDGE	DECK 13, MID	12:00 PM - 2:30 PM	6:00 PM - 12:00 AM
VIBE	DECK 4, FWD	12:00 PM - 2:30 PM	6:00 PM - 12:00 AM
IT'S A SMALL WORLD NURSERY	DECK 5, MID	12:00 PM - 2:30 PM	6:00 PM - 11:00 PM

POOLS & MORE

* Children under 12 must have adult supervision in pool areas.

AQUADUCK	DECK 12, MID	12:00 PM - 3:00 PM	4:30 PM - 10:00 PM
AQUALAB	DECK 12, AFT	12:00 PM - 3:30 PM	4:30 PM - 7:00 PM
DONALD'S POOL	DECK 11, MID	12:00 PM - 3:30 PM	8:00 PM - 10:00 PM
MICKEY'S POOL	DECK 11, MID	12:00 PM - 10:30 PM	
MICKEY'S SLIDE	DECK 11, MID	12:00 PM - 3:30 PM	4:30 PM - 6:00 PM
NEMO'S REEF	DECK 11, MID	12:00 PM - 3:30 PM	4:30 PM - 6:00 PM
QUIET COVE POOL (18+)	DECK 11, FWD	12:00 PM - 10:00 PM	
SATELLITE FALLS	DECK 13, FWD	12:00 PM - 8:00 PM	

Complimentary pool vests are available for children to use in the pools onboard.
They are located on the pool deck.

RECREATION

GOLF/SPORTS SIMULATORS	DECK 13, AFT	12:00 PM - 3:30 PM	4:30 PM - 6:00 PM
GOOFY GOLF	DECK 13, AFT	5:00 PM - 10:00 PM	
GOOFY'S SPORTS DECK	DECK 13, AFT	12:00 PM - 6:00 PM	
MIDSHIP DETECTIVE AGENCY	DECKS 2 & 5, MID	11:30 AM - 10:00 PM	
PORT ADVENTURES DESK	DECK 5, MID	12:00 PM - 3:30 PM	4:30 PM - 6:00 PM
		7:00 PM - 8:30 PM	
SENSES FITNESS CENTER (18+)	DECK 11, FWD	11:30 AM - 10:00 PM	

GENERAL INFORMATION

ARR-CADE	DECK 11, AFT	24 HOURS
DISNEY VACATION CLUB	DECK 4, MID	5:00 PM - 10:00 PM
GUEST SERVICES	DECK 3, MID	24 HOURS
MEDICAL HEALTH CENTER	DECK 1, FWD	4:30 PM - 7:00 PM
ONBOARD SALES DESK	DECK 4, MID	7:30 PM - 8:30 PM
PORT & SHOPPING DESK	DECK 4, MID	7:30 PM - 8:30 PM
PRELUDES	DECK 3, FWD	5:45 PM - 6:30 PM
		8:00 PM - 8:45 PM
SENSES SPA AND SALON	DECK 11, FWD	11:30 AM - 10:00 PM
SHUTTERS PHOTO GALLERY	DECK 4, MID	7:00 PM - 10:30 PM
SHUTTERS DIGITAL	DECK 4, MID	7:00 PM - 12:00 AM

SHOPPING

BIBBIDI BOBBIDI BOUTIQUE	DECK 5, MID	12:00 PM - 3:00 PM	5:00 PM - 9:00 PM
MICKEY'S MAINSAIL	DECK 3, FWD	5:45 PM - 11:00 PM	
QUACKS	DECK 11, MID	12:00 PM - 6:30 PM	
SEA TREASURES	DECK 3, FWD	5:45 PM - 11:00 PM	
VISTA GALLERY	DECK 4, MID	6:00 PM - 10:00 PM	
WHITE CAPS	DECK 3, FWD	5:45 PM - 11:00 PM	
WHOZITS & WHATZITS	DECK 11, MID	12:00 PM - 6:30 PM	

DINNER MENU

Animator's Palate : Pacific Rim Cuisine
Enchanted Garden : Continental Market Cuisine
Royal Court : French Cuisine

DRINK OF THE DAY

Bahama Mama (Alcoholic)
Purple Basil Lemonade (Non-Alcoholic)

WEATHER FORECAST

Today: Chance of Rain
High: 68°F/20°C
Tomorrow: Sunny
High: 74°F/23°C

Evening Attire: Cruise Casual

DINING & LOUNGES

LUNCH

CABANAS	DECK 11, AFT	12:00 PM - 3:00 PM
ENCHANTED GARDEN	DECK 2, MID	12:00 PM - 2:00 PM
FILLMORE'S FAVORITES	DECK 11, MID	12:00 PM - 3:30 PM
		4:15 PM - 6:30 PM
LUIGI'S PIZZA	DECK 11, MID	12:00 PM - 3:30 PM
		4:15 PM - 6:30 PM
TOW MATER'S GRILL	DECK 11, MID	12:00 PM - 3:30 PM
		4:15 PM - 10:00 PM

DINNER

ANIMATOR'S PALATE	DECK 3, AFT	5:45 PM & 8:15 PM
ENCHANTED GARDEN	DECK 2, MID	5:45 PM & 8:15 PM
ROYAL COURT	DECK 3, MID	5:45 PM & 8:15 PM
PALO (18+) (RESERVATIONS REQ. & NOW. FEE APPLIES)	DECK 12, AFT	6:00 PM - 8:30 PM
REMY (18+) (RESERVATIONS REQ. & NOW. FEE APPLIES)	DECK 12, AFT	6:00 PM - 8:30 PM

LATE NIGHT SNACKS

LA PIAZZA (18+)	DECK 4, AFT	10:45 PM - 11:45 PM
LUIGI'S PIZZA	DECK 11, MID	9:30 PM - 12:00 AM

ADDED FEATURES

BEVERAGE STATION	DECK 11, MID	24 HOURS
EYE SCREAM	DECK 11, MID	12:00 PM - 11:00 PM
ROOM SERVICE	DIAL 0	24 HOURS

ENTERTAINMENT - LOUNGES - BARS

Adults must be 21 and older to consume alcoholic beverages.

BON VOYAGE	DECK 3, MID	11:30 AM - 11:30 PM
COVE BAR (18+)	DECK 11, FWD	11:30 AM - 11:00 PM
COVE CAFE (18+)	DECK 11, FWD	11:30 AM - 12:00 AM
CURRENTS (18+)	DECK 13, FWD	11:30 AM - 11:00 PM
D LOUNGE	DECK 4, MID	SHOWTIMES
FROZONE TREATS	DECK 11, MID	11:30 AM - 10:00 PM
LA PIAZZA (18+ AFTER 9:00 P.M.)	DECK 4, AFT	11:30 AM - 12:00 AM
MERIDIAN (18+)	DECK 12, AFT	5:00 PM - 12:00 AM
O'GILLS PUB (18+ AFTER 9:00 P.M.)	DECK 4, AFT	11:30 AM - 12:00 AM
OOH LA LA (18+)	DECK 4, AFT	5:00 PM - 12:00 AM
OUTLOOK	DECK 14, MID	
SKYLINE (18+)	DECK 4, AFT	5:00 PM - 12:30 AM
THE TUBE (18+ AFTER 9:00 P.M.)	DECK 4, AFT	9:30 PM - 2:00 AM
VISTA CAFE	DECK 4, MID	11:30 AM - 10:30 PM
WAVES	DECK 12, AFT	11:30 AM - 6:30 PM

Public Health Advisory: Consuming raw or under-cooked meats, poultry, seafood, shellfish, or eggs may increase your risk for food borne illness, especially if you have certain medical condition

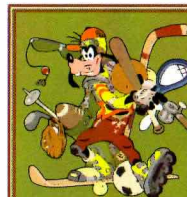

GOOFY'S SPORTS Digital Simulators

Sports Simulator

(Basketball, Baseball, Hockey, Football or Soccer)\$12 / half hr, \$20 / hr

Golf Simulator

\$25 / half hr, \$45 / hr

Reservations can be made at the Port Adventures Desk, Deck 5, Midship or at the Simulators, Deck 13, Aft.



Visit the Port Adventures Desk, Deck 5, Midship, for bookings & questions.

IMPORTANT NUMBERS

Fire/Security:	7-3001
Medical Emergency:	7-3000
Health Center:	7-1923