

PERSONAL NAVIGATOR

Disney DREAM

SUNDAY, JANUARY 4, 2015

Sunrise: 6:59 am Sunset: 5:32 pm
Evening Attire: Optional Dress Up
All Ashore: 8:30 am All Aboard: 5:00 pm
Gangway: Deck 1, Midship/Deck 1, Aft &
Today: Overcast High: 78°F/26°C
Tomorrow: Partly Sunny High: 68°F/20°C

DISNEY'S CASTAWAY CAY

Disney's Believe

Genie from Aladdin and many of Disney's most beloved magic makers take a father on a magical journey to show him that anything is possible if you just believe.

WALT DISNEY THEATRE

DECK 3 & 4, FORWARD

4:00 pm, 6:15 pm & 8:30 pm

As a courtesy to all Guests, we kindly advise that the saving of seats is not permitted in the Walt Disney Theatre.



Assistance available at the entrance to the Walt Disney Theatre 30 minutes prior to show time.



Disney's Castaway Cay

Reserved exclusively for Guests on Disney Cruise Line Bahamian and Caribbean cruise vacations, Castaway Cay is Disney's private port-of-call paradise. On this island, enjoy tropical leisure activities, such as snorkeling, boating, swimming and sunbathing.

Friendly Reminders

- Serenity Bay is reserved for Guests 18 and older.
- Your Key To The World Card will need to be used for all transactions on Disney's Castaway Cay except for the Post Office.
- A limited number of all-terrain wheelchairs are available across from Scuttle's Cove.
- For your convenience, beach towels are available as you leave the ship; please return them at the gangway at the end of your day.
- Due to our commitment to the environment, we ask that seashells, coral and other natural treasures be left undisturbed at Disney's Castaway Cay for all to enjoy.

Debark Talk Broadcast

Important information regarding disembarkation procedures for your journey home will be covered in this debarkation briefing. The broadcast will be shown continuously on channel 5 of your stateroom television for your convenience. Please place your luggage outside your stateroom between 8:30 - 10:30 pm.

Thank you in advance for completing your comment card.

SEA YA' REAL SOON!

Mickey and Minnie along with the rest of the Walt Disney Characters invite you to join them in the ship's atrium for Sea Ya Real Soon. You won't want to miss this very special farewell presentation.

Lobby Atrium,
Deck 3, Midship,
10:15 pm

Don't Miss:

runDisney: Castaway Cay 5K (10+)

Evolution, Deck 4, Aft - 8:15 am

Runners (10+) meet at 8:15 am. We will depart the ship at 8:30 am, and make our way to the Bike Rentals where the run will begin.

Making of the Dream (18+)

Evolution, Deck 4, Aft - 3:00 pm

Explore the origins of Disney Cruise Line and the latest and greatest innovations conjured especially for the Disney Dream in this fascinating and entertaining behind-the-scenes program.

Captain's Signing

White Caps, Deck 3, Forward - 7:15 pm

Meet the Master of the Disney Dream and have your cruise memories signed.

80's Music Challenge (18+)

Evolution, Deck 4, Aft - 10:45 pm

"Moon Walk" back to the 80's as we put your musical knowledge of the decade to the test.



Visit The Onboard Sales Desk Early Today

Please visit the Onboard Sales Desk, Deck 4, Midship, as early as possible today. The last day of the cruise tends to get busy in the evening, and we want to be sure you have the opportunity to save 10% on your next cruise, receive up to a \$200 onboard credit, and pay a reduced deposit!

DINNER MENU

Animator's Palate: Pacific Rim Cuisine
Enchanted Garden: Continental Market
Royal Palace: French Dinner

DRINK OF THE DAY

Paradise Punch (Alcoholic)
Coco Bali (Non Alcoholic)

IMPORTANT NUMBERS

Fire/Security: 7-3001
Medical Emergency: 7-3000
Health Center: 7-1923

ADULT ACTIVITY HIGHLIGHTS



SENSES SPA FITNESS CLASSES & SEMINARS

Wake Up & Stretch Class - Senses Fitness Center - 7:00 am
Fab Abs - Senses Fitness Center - 7:30 am
Group Cycling - Senses Fitness Center - 8:00 am
Body Sculpt Boot Camp (Nom. Fee) - Senses Fitness Center - 8:00 am
Yoga on the Beach - Serenity Bay - 10:30 am
Acupuncture Pain Relief - Senses Fitness Center - 2:30 pm
Good Feet: Relieving Back Pain - Senses Fitness Center - 3:00 pm
Secrets to a Flatter Stomach - Senses Fitness Center - 3:30 pm
Acupuncture Digestive Management - Senses Fitness Center - 4:00 pm
Total Body Conditioning - Senses Fitness Center - 5:00 pm

TASTING CLASSES

Mixology (21+) - Skyline - 4:00 pm

Please make reservations for tastings at Guest Services for a nominal fee. Tasting Seminars are only for Guests 21 and older.

CLUB 18*21 - BASKETBALL FREE THROW

In Da Shade Game Pavilion, Disney's Castaway Cay - 1:00 pm

Join your Cruise Staff in this fun tournament and see how many you can sink in 30 seconds!

CLUB 18*21 - MINI GOLF

Goofy Golf, Deck 13, Aft - 5:00 pm

Can you get a hole in one? Give it a try with some mini golf.

CLUB 18*21 - FAREWELL

Evolution, Deck 4, Aft - 10:00 pm

Join your Cruise Staff and your new friends in this last gathering for some fun.

SINGLES' MINGLE

Pink, Deck 4, Aft - 5:15 pm

Single, single parent or just traveling alone? Join your Cruise Staff for an informal gathering.

DREAM QUEST

Evolution, Deck 4, Aft - 10:15 pm

Enjoy the wildest and wackiest scavenger team event on the seven seas!

80'S MUSIC CHALLENGE

Evolution, Deck 4, Aft - 10:45 pm

"Moon Walk" back to the 80's as we put your musical knowledge of the decade to the test.



FUN FOR ALL AGES HIGHLIGHTS



RUNDISNEY: CASTAWAY CAY 5K (10+)

Evolution, Deck 4, Aft - 8:15 am

Runners (10+) meet at 8:15 am. We will depart the ship at 8:30 am, and make our way to the Bike Rentals where the run will begin.

ISLAND POWER WALK

Post Office, Disney's Castaway Cay - 9:30 am

Join your Cruise Staff for a brisk walk around the island. Walk will begin 15 minutes after the scheduled meet time.

CRAB RACES

Island Gazebo 1, Disney's Castaway Cay - 11:45 am

Island Gazebo 2, Disney's Castaway Cay - 12:45 pm

Watch some local sea creatures make a break for the finish line.

FAMILY WHALE DIG

Monstro Point, Disney's Castaway Cay - 1:15 pm

Our island paleontologist leads us in the excavation of a giant whale skeleton and other fossilized treasures! Make no bones about it, this is an adventure every beachcomber is sure to dig!

DISNEY ANIMATION: CREATING A CHARACTER

D Lounge, Deck 4, Midship - 3:00 pm & 6:15 pm

Go behind the scenes at Walt Disney Animation Studios as Walt Disney himself talks about his most famous characters, then learn the basic techniques of drawing Mickey and Donald in this fun and interesting enrichment program.

DISNEY VACATION CLUB GROUP PREVIEW

Evolution, Deck 4, Aft - 4:30 pm

Want to learn more about taking magical vacations year after year? Please see a Disney Vacation Club representative on Deck 4, Midship, or call 7-2805 from your stateroom phone for more information about our interactive group presentation.

TODDLER TIME

Enchanted Garden, Deck 2, Midship - 4:30 pm

Join us for some fun activities that your toddler is sure to enjoy.

\$10,000 FINAL MEGA JACKPOT BINGO

Bingo Pre-Sales start at 4:00 pm

D Lounge, Deck 4, Midship - 4:30 pm

It's Big, it's Massive, it's Supersized! It's \$10,000 MEGA Jackpot Bingo! Take home \$10,000 if you can cover your card in 46 numbers or less. If not, we carry on to play for the biggest cash prize of the session! Plus, the Snowball Jackpot must be won at this final game of bingo! Pre-Sales start 30 minutes prior to game.

CAPTAIN'S SIGNING

White Caps, Deck 3, Forward - 7:15 pm

Meet the Master of the Disney Dream and have your cruise memories signed.

OFFICER PIN TRADING

Preludes, Deck 3, Forward - 7:15 pm

Come trade pins with the Officers of the Disney Dream.

CRAFTS: MEMORY PAGES

D Lounge, Deck 4, Midship - 8:30 pm

Create fun memory pages with your Cruise Staff that are yours to keep.



FAMILY FUSION

D Lounge, Deck 4, Midship - 9:45 pm

Bring the entire family and test your Disney knowledge in the high-tech interactive game show, Family Fusion.

DREAM QUEST

D Lounge, Deck 4, Midship - 10:15 pm

Enjoy the wildest and wackiest scavenger team event on the seven seas!

YOUTH ACTIVITIES HIGHLIGHTS

Dine & Play

A convenience for families dining at 8:15 pm, our Youth Activities counselors will be available at 9:15 pm at the entrance of Royal Palace, Enchanted Garden and Animator's Palate dining rooms to bring registered children to join the fun in the Youth Activities areas.



Deck 5, Midship (7-1440) 4:00 pm - 11:30 pm
(3 - 12 years old)

TOY STORY BOOT CAMP

4:15 pm

Join Corporal Green in our own version of boot camp as we learn how to have fun - The Toy Story way!

BIG TOP FUN FEST!

7:00 pm

It's the greatest show on Earth. Come re-discover the circus Disney style with clowns, jugglers and classic Disney cartoons.



Deck 5, Midship (7-1445)
(3 - 12 years old)

5:00 pm - 12:00 am

STITCH'S FINAL FAREWELL

5:00 pm

We'll get a very special guest as we celebrate the grand finale to this cruise!

GET THE HOOK

9:00 pm

A villainous villain has stolen Captain Hook's prized golden hook. Become a member of the Top Deck Detective Agency and help solve the clues to retrieve Hook's hook.



Deck 13, Midship (7-9743) 4:00 pm - 12:00 am
(11 - 14 years old)

FLUBBER

5:30 pm

Encounter solid, liquid, gas and make "Flubber-like Goo".

CROWNING OF THE COUCH POTATO

6:15 pm

Do you think you know your movies, TV and commercials? Well it's time to test your knowledge on all the recent releases.



Entrance on Deck 4, Forward (7-9417)
(14 - 17 years old)
5:00 pm - 1:00 am

GENDER WARS

7:30 pm

Join us as we find out who really are the kings or queens of the castle.

PUMP IT UP

9:00 pm

Join us in the Fitness Center for a Teen Only workout. Meet in Vibe to join in!

MIX AND MATCH

11:00 pm

Try to find your "perfect match" in Disney's very own "Dating" game.

BUENA VISTA THEATRE

Deck 4 & 5, Midship
Today's Movies

cc Open Captioning



8:30 am
Duration:
1 hr 48 mins
Rating: PG



10:45 am
Duration:
1 hr 21 mins
Rating: PG

cc Open Captioning



12:30 pm
Duration:
2 hrs 2 mins
Rating: PG-13

cc Open Captioning



3:00 pm
Duration: 2 hrs 4 mins
Rating: PG

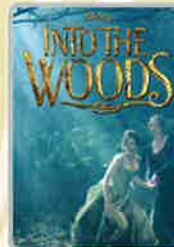

5:30 pm & 8:15 pm
Duration: 2 hrs 4 mins
Rating: PG

DOLBY 3D



10:45 pm
Duration: 2 hrs 2 mins
Rating: PG-13



FAMILY GAME SHOW

Bring the entire family and test your Disney knowledge in the high-tech interactive game show, Family Fusion.

*D Lounge,
Deck 4, Midship,
9:45 pm*



ADULT THEME NIGHT

Join your Club Host and the Cruise Staff as our Club DJ plays amazing mixes of your favorite 70's and 80's tunes - it'll be like being back in college again!

*Evolution (18+),
Deck 4, Aft,
11:15 pm*

YOUTH ACTIVITIES OPEN HOUSE

Open House is an opportunity for all to come and participate in a variety of exciting activities and free time in it's a small world nursery, the Oceaneer Club, Oceaneer Lab, Edge and Vibe throughout the cruise. During these times secured programming will still be offered in the other venues for those looking to check their children into care.

it's a small world nursery: 8:00 am - 9:00 am
Disney's Oceaneer Club: 11:30 pm - 12:00 am
Disney's Oceaneer Lab: 9:00 am - 5:00 pm
Edge: 3:00 pm - 4:00 pm
Vibe: 4:00 pm - 5:00 pm

PERSONAL NAVIGATOR

SUNDAY, JANUARY 4, 2015

Sunrise: 6:59 am Sunset: 5:32 pm
Evening Attire: Optional Dress Up
All Ashore: 8:30 am All Aboard: 5:00 pm
Gangway: Deck 1, Midship/Deck 1, Aft &
Today: Overcast High: 78°F/26°C
Tomorrow: Partly Sunny High: 68°F/20°C

DISNEY'S CASTAWAY CAY

Disney's Believe

Genie from Aladdin and many of Disney's most beloved magic makers take a father on a magical journey to show him that anything is possible if you just believe.

WALT DISNEY THEATRE

DECK 3 & 4, FORWARD

4:00 pm, 6:15 pm & 8:30 pm

As a courtesy to all Guests, we kindly advise that the saving of seats is not permitted in the Walt Disney Theatre.



Assistance available at the entrance to the Walt Disney Theatre 30 minutes prior to show time.



Disney's Castaway Cay

Reserved exclusively for Guests on Disney Cruise Line Bahamian and Caribbean cruise vacations, Castaway Cay is Disney's private port-of-call paradise. On this island, enjoy tropical leisure activities, such as snorkeling, boating, swimming and sunbathing.

Friendly Reminders

- Serenity Bay is reserved for Guests 18 and older.
- Your Key To The World Card will need to be used for all transactions on Disney's Castaway Cay except for the Post Office.
- A limited number of all-terrain wheelchairs are available across from Scuttle's Cove.
- For your convenience, beach towels are available as you leave the ship; please return them at the gangway at the end of your day.
- Due to our commitment to the environment, we ask that seashells, coral and other natural treasures be left undisturbed at Disney's Castaway Cay for all to enjoy.

Debark Talk Broadcast

Important information regarding disembarkation procedures for your journey home will be covered in this debarkation briefing. The broadcast will be shown continuously on channel 5 of your stateroom television for your convenience. Please place your luggage outside your stateroom between 8:30 - 10:30 pm.

Thank you in advance for completing your comment card.

SEA YA REAL SOON!

Mickey and Minnie along with the rest of the Walt Disney Characters invite you to join them in the ship's atrium for Sea Ya Real Soon. You won't want to miss this very special farewell presentation.

**Lobby Atrium,
Deck 3, Midship,
10:15 pm**

Don't Miss:

runDisney: Castaway Cay 5K (10+)

Evolution, Deck 4, Aft - 8:15 am

Runners (10+) meet at 8:15 am. We will depart the ship at 8:30 am, and make our way to the Bike Rentals where the run will begin.

Making of the Dream (18+)

Evolution, Deck 4, Aft - 3:00 pm

Explore the origins of Disney Cruise Line and the latest and greatest innovations conjured especially for the Disney Dream in this fascinating and entertaining behind-the-scenes program.

Captain's Signing

White Caps, Deck 3, Forward - 7:15 pm

Meet the Master of the Disney Dream and have your cruise memories signed.

80's Music Challenge (18+)

Evolution, Deck 4, Aft - 10:45 pm

"Moon Walk" back to the 80's as we put your musical knowledge of the decade to the test.



Visit The Onboard Sales Desk Early Today

Please visit the Onboard Sales Desk, Deck 4, Midship, as early as possible today. The last day of the cruise tends to get busy in the evening, and we want to be sure you have the opportunity to save 10% on your next cruise, receive up to a \$200 onboard credit, and pay a reduced deposit!

DINNER MENU

Animator's Palate: Pacific Rim Cuisine
Enchanted Garden: Continental Market
Royal Palace: French Dinner

DRINK OF THE DAY

Paradise Punch (Alcoholic)
Coco Bali (Non Alcoholic)

IMPORTANT NUMBERS

Fire/Security: 7-3001
Medical Emergency: 7-3000
Health Center: 7-1923

SUNDAY, JANUARY 4, 2015 - DISNEY'S CASTAWAY CAY

BUENA VISTA THEATRE

Deck 4 & 5, Midship

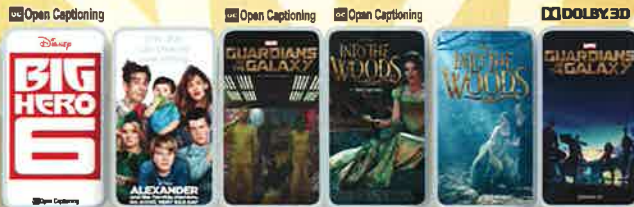

8:30 am Duration: 1 hr 48 mins Rating: PG	10:45 am Duration: 1 hr 21 mins Rating: PG	12:30 pm Duration: 2 hrs 2 mins Rating: PG-13	3:00 pm Duration: 2 hrs 4 mins Rating: PG	5:30 pm & 8:15 pm Duration: 2 hrs 4 mins Rating: PG	10:45 pm Duration: 2 hrs 2 mins Rating: PG-13
--	---	--	--	---	--

Character Appearances

PRINCESS MINNIE
Deck 4, Balcony - 9:00 am

PLUTO
Mt. Rustmore - 9:15 am
Scuttle's Cove - 10:15 am
Preludes- 5:45 pm

MICKEY MOUSE
Scuttle's Cove - 9:15 am
Mt. Rustmore - 10:15 am
Monstro Point - 1:15 pm
Deck 4, Balcony
5:15 pm & 7:15 pm

CAPTAIN JACK SPARROW
Marge's Barges - 9:30 am
Pelican Point - 10:45 am

PRINCESS SOFIA
Deck 4, Balcony - 9:30 am

GOOFY
Mt. Rustmore - 9:45 am
Scuttle's Cove - 10:45 am
Preludes - 5:15 pm

MINNIE MOUSE
Scuttle's Cove - 9:45 am
Mt. Rustmore - 10:45 am
Lobby Atrium (V)
5:15 pm & 7:30 pm

CHARACTER DANCE PARTY
Island Gazebo 1 - 12:15 pm

CHIP & DALE
Gangway
2:15 pm & 3:30 pm

Rapunzel
Deck 4, Balcony - 3:00 pm

STITCH
Gangway - 3:00 pm

SEA YA REAL SOON
Lobby Atrium
10:15 pm



(H) Hallway - (S) Starboard Side - (P) Port Side - (V) Vestibule

For details of daily Disney character appearances, refer to the character line on your Navigator Grid, or the digital character board in the Lobby Atrium.

YOUTH ACTIVITIES THEMED EXPERIENCES

CLUBHOUSE SERIES
focuses on movement and features content which appeals to younger children.

STORYBOOK SERIES
is designed with a strong connection to the Disney classic stories.

JUMP UP! SERIES
includes large group games & movement-oriented activities.

CREATE & INVENT SERIES
will have a tactile focus allowing children to create and admire their work.

IN THE SPOTLIGHT SERIES
focuses on children's stage presence with lots of activities and enthusiasm.

SOLVE IT! SERIES
are less active, but will challenge children with problem/solutions-based activities.



OPEN HOUSE

activities for families, adults and children of all ages to enjoy together.

SHIP DIRECTORY

YOUTH ACTIVITIES

DISNEY'S OCEANEER CLUB	DECK 5, MID	4:00 PM - 11:30 PM
DISNEY'S OCEANEER LAB	DECK 5, MID	5:00 PM - 12:00 AM
EDGE	DECK 13, MID	4:00 PM - 12:00 AM
SCUTTLE'S COVE	CASTAWAY CAY	9:00 AM - 4:00 PM
VIBE	DECK 4, FWD	5:00 PM - 1:00 AM
IT'S A SMALL WORLD NURSERY	DECK 5, MID	9:00 AM - 12:00 AM

POOLS & MORE

* Children under 12 must have adult supervision in pool areas.

AQUADUCK	DECK 12, AFT	10:00 AM - 11:00 PM
DONALD'S POOL	DECK 11, MID	10:00 AM - 6:00 PM
		8:00 PM - 10:00 PM
MICKEY'S POOL	DECK 11, MID	8:30 AM - 10:30 PM
MICKEY'S SLIDE	DECK 11, MID	12:30 PM - 6:00 PM
NEMO'S REEF	DECK 11, MID	10:00 AM - 6:00 PM
QUIET COVE POOL (18+)	DECK 11, FWD	8:00 AM - 10:00 PM

Complimentary pool vests are available for children to use in the pools onboard.
Located on the pool deck.

RECREATION

GOLF/SPORTS SIMULATORS	DECK 13, AFT	3:00 PM - 6:00 PM
GOOFY GOLF	DECK 13, AFT	8:00 AM - 10:00 PM
GOOFY'S SPORTS DECK	DECK 13, AFT	12:00 AM - 6:00 PM
MARGE'S BARGES	CASTAWAY CAY	
MIDSHIP DETECTIVE AGENCY	DECK 5, MID	8:00 AM - 11:00 PM
PORT ADVENTURES DESK	DECK 5, MID	
SENSES FITNESS CENTER (18+)	DECK 11, FWD	6:00 AM - 10:00 PM

GENERAL INFORMATION

ARR-CADE	DECK 11, AFT	24 HOURS
BUENA VISTA THEATRE	DECK 4 & 5, MID	SHOWTIMES
DISNEY VACATION CLUB	DECK 4, MID	8:30 AM - 10:00 AM
		6:00 PM - 10:00 PM
GUEST SERVICES	DECK 3, MID	24 HOURS
HAIRBRAIDING	DECK 11, MID	5:30 PM - 9:30 PM
MEDICAL HEALTH CENTER	DECK 1, FWD	9:30 AM - 11:00 AM
		4:30 PM - 7:00 PM
ONBOARD SALES DESK	DECK 4, MID	8:30 AM - 10:00 AM
		4:00 PM - 10:00 PM
PORT & SHOPPING DESK	DECK 4, MID	
PRELUDES	DECK 3, FWD	5:45 PM - 6:30 PM
		8:00 PM - 8:45 PM
SENSES SPA AND SALON	DECK 11, FWD	8:00 AM - 10:00 PM
SHUTTERS PHOTO GALLERY	DECK 4, MID	5:00 PM - 11:30 PM
WALT DISNEY THEATRE	DECK 3 & 4, FWD	SHOWTIMES

SHOPPING

MICKEY'S MAINSAIL	DECK 3, FWD	5:30 PM - 11:30 PM
SEA TREASURES	DECK 3, FWD	5:30 PM - 11:30 PM
QUACKS	DECK 11, MID	
VISTA GALLERY	DECK 4, MID	7:00 PM - 11:00 PM
WHITE CAPS	DECK 3, FWD	5:30 PM - 11:30 PM
WHOZITS & WHATZITS	DECK 11, MID	7:00 PM - 10:00 PM

DUE TO PORT REGULATIONS, WHEN THE SHIP IS DOCKED, THE STORES MUST REMAIN CLOSED.

DINNER MENU

Animator's Palate: Pacific Rim Cuisine
Enchanted Garden: Continental Market Cuisine
Royal Palace: French Dinner
Dining Times: 5:45 pm & 8:15 pm

DRINK OF THE DAY

Paradise Punch (Alcoholic)
Coco Bali (Non Alcoholic)

WEATHER FORECAST

Today: Overcast
High: 78°F/26°C
Tomorrow: Partly Sunny
High: 85°F/20°C

Evening Attire: Optional Dress Up

DINING & LOUNGES

BREAKFAST

CABANAS CONTINENTAL	DECK 11, AFT	7:00 AM - 7:30 AM
CABANAS	DECK 11, AFT	7:30 AM - 10:45 AM
ENCHANTED GARDEN	DECK 2, MID	8:00 AM - 10:30 AM
ROYAL PALACE	DECK 3, MID	8:00 AM - 9:30 AM

LUNCH

CABANAS	DECK 11, AFT	12:00 PM - 1:30 PM
COOKIES	CASTAWAY CAY	11:30 AM - 2:00 PM
COOKIES TOO	CASTAWAY CAY	11:30 AM - 2:00 PM
FILLMORE'S FAVORITES	DECK 11, MID	11:00 AM - 6:00 PM
LUIGI'S PIZZA	DECK 11, MID	11:00 AM - 6:00 PM
TOW MATER'S GRILL	DECK 11, MID	11:00 AM - 6:00 PM

DINNER

ANIMATOR'S PALATE	DECK 3, AFT	5:45 PM & 8:15 PM
ENCHANTED GARDEN	DECK 2, MID	5:45 PM & 8:15 PM
PALO (18+) (RESERVATIONS REQ. & NON-FEE APPLIES)	DECK 12, AFT	6:00 PM - 9:00 PM
REMY (18+) (RESERVATIONS REQ. & NON-FEE APPLIES)	DECK 12, AFT	6:00 PM - 8:30 PM
ROYAL PALACE	DECK 3, MID	5:45 PM & 8:15 PM
TOW MATER'S GRILL	DECK 11, MID	6:00 PM - 11:00 PM

LATE NIGHT SNACKS

Luigi's Pizza	DECK 11, MID	9:30 PM - 12:00 AM
---------------	--------------	--------------------

ADDED FEATURES

BEVERAGE STATION	DECK 11, MID	24 HOURS
EYE SCREAM	DECK 11, MID	11:00 AM - 12:00 AM
ROOM SERVICE	DIAL 0	CLOSES AT 1:30 AM

ENTERTAINMENT - LOUNGES - BARS

Adults must be 21 and older to consume alcoholic beverages.

687 PUB (18+ AFTER 9:00 PM)	DECK 4, AFT	4:00 PM - 12:00 AM
BON VOYAGE	DECK 3, MID	3:00 PM - 11:00 PM
COVE BAR (18+)	DECK 11, FWD	11:00 AM - 11:00 PM
COVE CAFE (18+)	DECK 11, FWD	7:00 AM - 12:00 AM
CURRENTS (18+)	DECK 13, FWD	2:00 PM - 12:00 AM
D LOUNGE	DECK 4, MID	SHOWTIMES
DISTRICT LOUNGE (18+ AFTER 9:00 PM)	DECK 4, AFT	4:30 PM - 12:00 AM
EVOLUTION (18+)	DECK 4, AFT	9:30 PM - 2:00 AM
FROZONE TREATS	DECK 11, MID	7:00 AM - 10:30 PM
MERIDIAN (18+)	DECK 12, AFT	5:00 PM - 12:00 AM
OUTLOOK	DECK 14, MID	
PINK (18+)	DECK 4, AFT	5:00 PM - 12:00 AM
SKYLINE (18+)	DECK 4, AFT	5:00 PM - 12:00 AM
VISTA CAFE	DECK 4, MID	7:00 AM - 11:00 PM
WAVES	DECK 12, AFT	2:00 PM - 6:00 PM

CASTAWAY CAY BARS

CONCHED OUT BAR	CASTAWAY CAY	9:30 AM - 4:00 PM
CASTAWAY AIR BAR	CASTAWAY CAY	9:30 AM - 3:30 PM
HEADS UP BAR	CASTAWAY CAY	10:00 AM - 3:30 PM
SAND BAR	CASTAWAY CAY	9:00 AM - 3:30 PM

Public Health Advisory: Consuming raw or under-cooked meats, poultry, seafood, shellfish, or eggs may increase your risk for food borne illness, especially if you have certain medical condition.

IMPORTANT NUMBERS

Fire/Security: 7-3001
Medical Emergency: 7-3000
Health Center: 7-1923

All Ashore: Approx. 8:30 am
All Aboard: 5:00 pm

Morning	8:30	8:45	9:00	9:15	9:30	9:45	10:00	10:15	10:30	10:45	11:00	11:15	11:30	11:45	12:00	12:15	12:30	12:45	1:00	1:15	1:30						
FUNNEL VISION	Good Morning America Funnel Vision		The Lion King (G) Funnel Vision						Mary Poppins (G) Funnel Vision								Star Wars Rebels: Disney Channel XD Funnel Vision										
BUENA VISTA THEATRE	Big Hero 6 (PG) Open Captioning Duration: 1 Hour 48 Minutes										Alexander...Very Bad Day (PG) Duration: 1 Hour 21 Minutes						Guardians of the Galaxy (PG-13) Open Captioning Duration: 2 Hours 2 Minutes										
CHARACTERS			Minnie Deck 4, Balcony	Mickey Scuttles Cove	Sofia Deck 4, Balcony	Minnie Scuttles Cove				Mickey Rustmore				Minnie Rustmore						Mickey Monstro Point							
			Pluto Rustmore	Captain Jack Sparrow Marge's Barges						Jack Sparrow Pelican Point																	
FUN FOR ALL AGES			Meet in Evolution at 8:15 a.m. (Departs at 8:30 a.m.)			Island Power Walk Post Office								Crab Races Island Gazebo 1						Crab Races Island Gazebo 2							
														Basketball Free Throw In Da Shade								Live Music with Matt Bruno Island Gazebo 1		Family Whale Dig Monstro Point			
ADULTS	Friends of Bill W. Outlook									Yoga on the Beach Serenity Bay								Basketball Free Throw In Da Shade				Club 18°21 - Basketball Free Throw In Da Shade					
VIBE 14-17 YEARS OLD					The Wild Side - Meet at Vibe				Hangin' at Teen Hideout												NFL Playoffs: Bengals vs. Colts 687 (Subject to Satellite Availability)		Lunch at Cookies Too		Teen Hideout		
EDGE 11-14 YEARS OLD							Invade Teen Hideout						Lunch at Cookies Too				Pelican Plunge										
SCUTTLES COVE					Sand Castle Fun				Whale Dig				Treasure Hunt								Lunch at Pop's Props						Caribbean Beach Party
OCEANEER LAB 3-12 YEARS OLD	Youth Activities Open House ●																										
OCEANEER CLUB 3-12 YEARS OLD																											
Afternoon	1:45	2:00	2:15	2:30	2:45	3:00	3:15	3:30	3:45	4:00	4:15	4:30	4:45	5:00	5:15	5:30	5:45	6:00	6:15	6:30	6:45						
FUNNEL VISION	Aladdin (G) Funnel Vision						The Jungle Book (G) Funnel Vision						Fantasia (G) Funnel Vision														
BUENA VISTA THEATRE							Into the Woods (PG) - Open Captioning Duration: 2 Hours 4 Minutes						Into the Woods (PG) Duration: 2 Hours 4 Minutes														
CHARACTERS			Chip & Dale Gangway	Rapunzel Deck 4, Balcony				Chip & Dale Gangway						Mickey Mouse Deck 4, Balcony		Pluto Preludes											
				Stitch Gangway										Goofy Preludes													
FUN FOR ALL AGES											Walt Disney Theatre				Live Piano with Makeena Brick District Lounge												
											Bingo Pre-Sales D Lounge				\$10,000 Final Mega Jackpot Bingo D Lounge		Live Music with Enharmoniq Lobby Atrium		Walt Disney Theatre								
	Live Music with Matt Bruno Island Gazebo 1				Live Music with Matt Bruno Island Gazebo 1								Disney Vacation Club Group Preview Evolution								Disney Animation: Creating a Character D Lounge						
ADULTS							Acupuncture Digestive Management Senses Fitness Center				Club 18°21 - Mini Golf Goofy Golf																
	Art of The Theme Show Tour Meridian										Mixology (21+) Skyline				NFL Playoffs: Lions vs. Cowboys 687 (Subject to Satellite Availability) Pink				Singles' Mingle								
VIBE 14-17 YEARS OLD	Hangin' at Teen Hideout						Youth Activities Open House ●						Scavenger Hunt				Disney Animation				Smoothie Time						
EDGE 11-14 YEARS OLD	Hangin' at In Da Shade				Youth Activities Open House ●				Open for Tweens		Sports Deck Fun								Flubber				Crowning of the Couch Potato Create a Postcard				
SCUTTLES COVE	Water Games		Capture the Flag				Scuttle's Cove Closes at 4:00 p.m.																				
OCEANEER LAB 3-12 YEARS OLD	Youth Activities Open House ●												Stitch's Final Farewell 🍀						Dinner		Magic PlayFloor 🍀						
							Anyone Can Cook ●																				
OCEANEER CLUB 3-12 YEARS OLD							Toy Story Boot Camp 🧸												Dinner		Scavenger Hunt						
Evening	7:00	7:15	7:30	7:45	8:00	8:15	8:30	8:45	9:00	9:15	9:30	9:45	10:00	10:15	10:30	10:45	11:00	11:15	11:30	11:45	12:00						
FUNNEL VISION	Cinderella (G) Funnel Vision						The Princess and the Frog (G) Funnel Vision						Enchanted (PG) Funnel Vision														
BUENA VISTA THEATRE											Into the Woods (PG) Duration: 2 Hours 4 Minutes						Guardians of the Galaxy (PG-13)										
CHARACTERS			Mickey Mouse Deck 4, Balcony																								
			Minnie Lobby Atrium (V)																								
FUN FOR ALL AGES			Captain's Signing White Caps		Disney Trivia D Lounge																						
					Family Dance Party Evolution						Walt Disney Theatre				Family Dream Quest D Lounge				Live Piano with Makeena Brick Lobby Atrium								
			Officer Pin Trading Preludes								Crafts: Memory Pages D Lounge				Live Music with Enharmoniq Lobby Atrium												
ADULTS			50's and 60's Music Trivia 687 Pub								Live Music with Andrea & Rafaela District Lounge						Dream Quest Evolution		80's Music Challenge Evolution								
					Live Music with Matt Bruno District Lounge								GoDaddy Bowl 687 Pub (Subject to Satellite Availability)														
VIBE 14-17 YEARS OLD	Smoothie Time		Gender Wars								Pump It Up								Bring It!		Mix and Match		Homecoming				
EDGE 11-14 YEARS OLD	Create a Postcard		Game Challenge		Scavenger Hunt								Bring It!								How Well Do You Know Your Counselor?		Farewell Dance Party				
OCEANEER LAB 3-12 YEARS OLD			Magic Show 🍀						GAGA Ball 🍀				Get the Hook 🍀		Super Sloppy Science 🍀						Magic PlayFloor 🍀						
OCEANEER CLUB 3-12 YEARS OLD	Big Top Fun Fest! 🍀				Magic PlayFloor 🍀				Little Einstein's Adventure				Disney Animation: Creating a Character								Memory Wall 🍀				Open House ●		

Symbol for activities that will be repeated during the cruise

FOLD

Fold along the dotted lines and take the one you so you don't miss any of the fun!

FOLD

IN THE SPOILS SERIES
SOLVE IT! SERIES

JUMP UP! SERIES
CREATE & INVENT SERIES

CLUBHOUSE SERIES
STORYBOOK SERIES

CLUBHOUSE SERIES
STORYBOOK SERIES



ATTRACTIONS

- A Arrival Plaza**
Castaway Cay Postmark
- B Post Office**
Castaway Cay Postmark
- C Marge's Barges & Sea Charters Dock**
Parasailing, Fishing Charters & More
- D Boating Harbor**
- E Scuttle's Cove**
Children's Program Areas
- F Boat Beach**
Watercraft Rental
- G Monstro Point**
Whale Dig Site
- H Castaway Ray's Stingray Adventure**
- I Gil's Fins and Boats**
Snorkel, Tube & Float Rentals
- J Gazebo (2)**
- K Castaway Family Beaches (2)**
- L Snorkeling Lagoon**
- M Swimming Lagoon**
- N In-Da-Shadow Games**
Basketball, Billiards, Ping-Pong & More
- O Flippers and Floats**
Snorkel, Tube & Float Rentals
- P Pelican Plunge**
Water Slide
- Q Hideout**
Teens Only
- R Bike Rentals**
- S Beach Sports**
Tetherball, Volleyball, Soccer
- T Spring-A-Leak**
Wet Play Area
- U Beach Cabanas 1-17**
- V The Windsock Hut**
Float Rentals for Adult Beach

FOOD AND BEVERAGE

- W Massage Cabanas**
- X Serenity Bay**
Exclusive Beach Area for Adults
18 Years & Older
- Y Beach Cabanas 18-21**
- Z Observation Tower**
- 1 Pop's Props and Boat Repair**
Covered Seating
- 2 Dig In**
Covered Seating
- 3 Cookie's BBQ**
- 4 Conched Out Bar**
Frozen Specialty Drinks,
Cocktails & Beer
- 5 Outdoor Seating (3)**

MERCHANDISE

- 6 Gumbo Limbo**
Covered Seating
- 7 Heads Up Bar**
Frozen Specialty Drinks, Cocktails & Beer
- 8 Grouper**
Covered Seating
- 9 Sand Bar**
Frozen Specialty Drinks, Cocktails & Beer
- 10 Cookie's Too BBQ**
- 11 Castaway Air Bar**
Frozen Specialty Drinks, Cocktails & Beer
- 12 She Sells Sea-Shell's and Everything Else**
Castaway Cay Logo Merchandise
- 13 Buy the Seashore**
Castaway Cay Logo Merchandise

THIS AND THAT

- 15 Bahamian Retail**
Bahamian Arts & Crafts
- 16 Kargo Handling Tram Stop**
- 17 Scuttle's Cove Tram Stop**
- 18 Pelican Point Tram Stop**
- 19 Serenity Bay Tram Stop**
- 20 Restrooms & Outdoor Showers**
- 21 Fun Photo Opportunities**
- 22 Bike/Nature Trail**
- 23 First Aid***
- 24 EpiPen® (epinephrine) Auto-Injector**

*Contact nearest Crew Member if emergency Medical Services are needed.