

PERSONAL NAVIGATOR

WEDNESDAY, NOVEMBER 26, 2014

Sunrise: 6:41 am Sunset: 5:41 pm
Evening Attire: Optional Dress Up

Today: Overcast High: 78°F/26°C
Tomorrow: Cloudy High: 70°F/21°C

DAY AT SEA

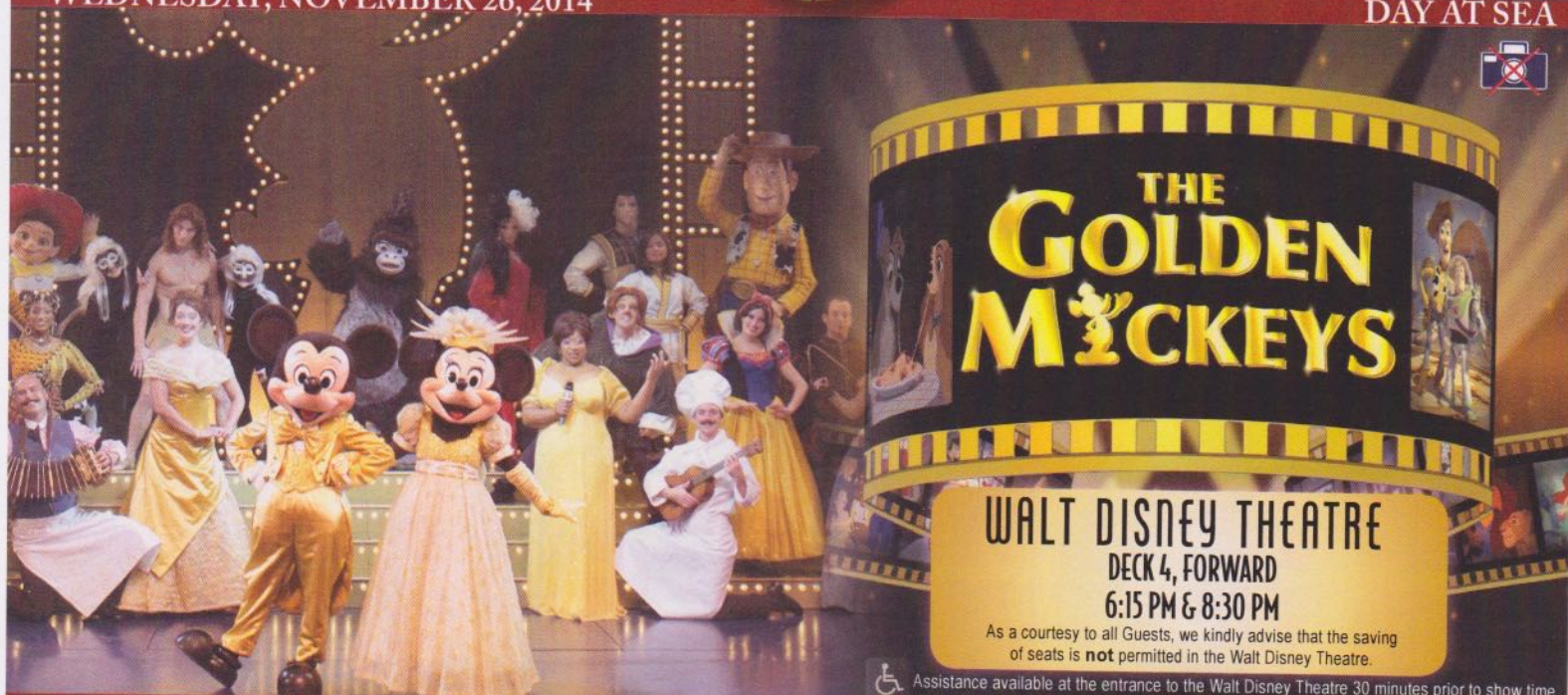

WALT DISNEY THEATRE

DECK 4, FORWARD

6:15 PM & 8:30 PM

As a courtesy to all Guests, we kindly advise that the saving of seats is **not** permitted in the Walt Disney Theatre.

 Assistance available at the entrance to the Walt Disney Theatre 30 minutes prior to show time.

Did You Know?

- 8260 cups of coffee are served each day onboard.
- Our ship weighs 90 million pounds
- There are 5390 pillows onboard
- Of the 5,000 eggs consumed at breakfast each morning, 1956 are scrambled, 552 are served sunny side up, 480 are eaten soft boiled, 984 are made into omelettes and 976 are made into other egg dishes.

Tonnage: 83,308 gross, 53,899 net

Length Overall: 294m / 964ft

(height of Eiffel Tower is 986ft)

Maximum Speed: 26 knots (30 miles per hour)

Important Dates

Keel Laid: May 15, 1997

Launch Date: July 14, 1999

Inaugural Cruise: August 15, 1999



ADULT VARIETY ACT

Enjoy the Comedy & Juggling of Mike Price as he entertains you in this adult exclusive show.

WaveBands (18+),
Deck 3, Forward,
10:15 pm

Don't Miss:

Storytime with Mrs. Claus

Lobby Atrium, Deck 3, Midship - 4:00 pm

Full of fun and whimsy, Mrs. Claus makes a very special visit to the ship's atrium to read classic holiday tales to all the children - and children at heart!

Holiday Storytellers

Promenade Lounge, Deck 3, Aft - 4:45 pm

Everyone celebrates holidays in their own unique style. Come listen as some of our very own Crew Members share their heartfelt ways of celebrating Hanukkah & Kwanza during this magical time of the year!

Meet the Captain

Lobby Atrium, Deck 3, Midship - 7:30 pm

Meet the Master of this beautiful Disney Cruise Line ship and have a photograph with him.

The Golden Mickeys After Party

Studio Sea, Deck 4, Midship - 9:30 pm

Join your Cruise Staff team for the awards celebration after party featuring great dance music for the entire family.

Rockin' Rowdy (18+)

WaveBands, Deck 3, Forward - 10:45 pm

Join your Club Host as we round up the greatest classic rock and urban country hits. Featuring a bootstomping performance from the Boot Scootin' dancers to start the party.



Book your next cruise onboard and save 10% on prevailing rates as quoted on disneycruise.com. Plus, get an onboard credit and special deposit rate! Visit the Future Cruise Sales Desk for more information.

DINNER MENU

Animator's Palate: Pacific Rim Cuisine
Parrot Cay: Caribbean Island Cuisine
Triton's: French Cuisine

DRINK OF THE DAY

High Tide (Alcoholic)
Mango Crush (Non Alcoholic)

IMPORTANT NUMBERS

Fire/Security: 7-3001
Medical Emergency: 7-3000
Health Center: 7-1923

ADULT ACTIVITY HIGHLIGHTS

VISTA SPA FITNESS CLASSES & SEMINARS

Sunrise Stretch - Vista Spa Fitness Center - 7:00 am
Tour De Cycle - Vista Spa Fitness Center - 8:00 am
Body Sculpt Boot Camp (Nom. Fee) - Vista Spa Fitness Center - 9:30 am
Acupuncture: Arthritis Solutions - Cadillac Lounge - 10:15 am
How to Increase Your Metabolism - Outlook Cafe - 11:00 am
Detox for Health & Weight Loss - Outlook Cafe - 1:00 pm
Seminar: Chinese Herbs - Outlook Cafe - 2:00 pm
5 in 1 Magical Make Up - Vista Spa & Salon - 3:30 pm
Yoga - Vista Spa Fitness Center - 4:00 pm
Footprint Analysis - Vista Spa Fitness Center - 4:30 pm



TASTING CLASSES

Chocolate & Liquor Tasting (21+) - Cadillac Lounge - 12:00 pm
Mixology (21+) - Cadillac Lounge - 2:00 pm
Beer Tasting (21+) - Cadillac Lounge - 4:00 pm
Whiskey Tasting (21+) - Outlook Cafe - 10:30 pm
Please make reservations for tastings at Guest Services for a nominal fee.
Tasting Seminars are only for Guests 21 and older.

CLUB 18*21 - LUNCH

Triton's, Deck 3, Midship - 12:15 pm
Get to know your fellow 18*21 Guests over a spot of lunch.

CLUB 18*21 - MIXER

Diversions, Deck 3, Forward - 10:00 pm
Come join fellow cruisers your own age at our exclusive Club 18*21 event.

CLUB
18*21

DISNEY'S INNOVATIONS: THEME PARKS

Diversions, Deck 3, Forward - 11:00 am
Join us for our presentation showing the "Top 10" greatest innovations that the Walt Disney Company has introduced to theme parks.

LIVE GUITAR WITH DAVE SHARP

Diversions, Deck 3, Forward - 5:15 pm
Cadillac Lounge, Deck 3, Forward - 6:45 pm & 8:30 pm
Join Dave Sharp as he performs live for your listening pleasure.

ROCKIN' ROWDY

WaveBands, Deck 3, Forward - 10:45 pm
Join your Club Host as we round up the greatest classic rock and urban country hits. Featuring a bootstomping performance from the Boot Scootin' dancers to start the party.



FUN FOR ALL AGES HIGHLIGHTS

WAKE UP WITH DISNEY JUNIOR

Promenade Lounge, Deck 3, Aft - 8:30 am
What happens when you experience unlimited fun with your favorite Disney Junior shows? You get an exciting dance party designed especially for preschoolers ages seven and under.



\$10,000 MEGA JACKPOT BINGO

Bingo Pre-Sales start at 10:45 am
WaveBands, Deck 3, Forward - 11:00 am
It's Big, it's Massive, it's Supersized! It's \$10,000 MEGA Jackpot Bingo! Take home \$10,000 if you can cover your card in 46 numbers or less. If not, we carry on to play for the biggest cash prize of the session. Pre-Sales start 15 minutes prior to game.



WONDER QUEST

WaveBands, Deck 3, Forward - 1:00 pm
Enjoy the wildest and wackiest scavenger team event on the seven seas!

TOWEL FOLDING

Studio Sea, Deck 4, Midship - 2:00 pm
Learn to create those amazing towel creatures you've seen in your stateroom all cruise long.



FINAL JACKPOT BINGO

Bingo Pre-Sales start at 3:30 pm
WaveBands, Deck 3, Forward - 4:00 pm
The snowball jackpot MUST BE WON at this final session! Beat the line and get your cards early. Who will be the lucky winner? It could be you! Pre-Sales start 30 minutes prior to game.



LIVE MUSIC WITH MIDTOWN DUO

Promenade Lounge, Deck 3, Aft - 5:30 pm, 7:30 pm, 9:45 pm & 10:45 pm
Join Midtown Duo as they perform live for your listening pleasure.

MEET THE CAPTAIN

Lobby Atrium, Deck 3, Midship - 7:30 pm
Meet the Master of this beautiful Disney Cruise Line ship and have a photograph with him.

GAME SHOW: THE FEUD

WaveBands, Deck 3, Forward - 7:30 pm
"Survey Says" you'll have a fantastic time with our version of a classic game.



FAMILY SUPERSTAR KARAOKE

Studio Sea, Deck 4, Midship - 10:00 pm
Join your Cruise Staff in Studio Sea tonight and sing along to your favorite song - fun for everyone.

YOUTH ACTIVITIES HIGHLIGHTS

DINE & PLAY

A convenience for families dining at 8:15 pm, our Youth Activities counselors will be available at 9:15 pm at the entrance of Triton's, Parrot Cay and Animator's Palate dining rooms to bring registered children to join the fun in Disney's Oceaneer Club and Disney's Oceaneer Lab.



Deck 5, Aft (7-18500) 9:00 am - 11:00 pm

Infants and Toddlers can enjoy toys and activities at Flounder's Reef Nursery. Reservations are first come, first served so please stop by!



Deck 5, Midship (7-1440) 9:00 am - 12:00 am
(3 - 12 years old)

ALOHA LUAU

11:00 am

It's party time, Hawaiian style! Come join us for a Luau experience and learn how to dance like Lilo & Stitch.

PLUTO'S PAJAMA PARTY

7:15 pm

Bring the little ones in their pajamas but there will be anything but sleep when Pluto and friends host the ultimate slumber party!



Deck 5, Midship (7-1445) 9:00 am - 12:00 am
(3 - 12 years old)

STITCH'S GREAT ADVENTURE

9:15 am

Stitch needs your help in trying to capture ten of his lost cousins before they cause all kinds of problems on the ship!

LAVA FLOW

9:45 pm

Build your own volcano and watch it erupt as you learn about the physics of volcanoes.



Deck 2, Midship (7-5810) 9:00 am - 1:00 am
(11 - 14 years old)

GOOFY'S WORLD RECORDS

1:15 pm

Compete in the Goofy-est games ever! Goofy and his pals have created a variety of games and contests for a wild time.

RATATOUILLE COOKING SCHOOL

7:30 pm

Join our Ratatouille Cooking School for baking fun! Make new friends and bake your own Chocolate Chip Cookies!



Deck 11, Midship (7-1456) 10:00 am - 2:00 am
(14 - 17 years old)

MARSHMALLOW OLYMPICS

1:30 pm

Learn all about this white sugary treat and everything it can do! Build a tower, go flying and test your agility - all with the help of a marshmallow.

GENDER WARS

11:00 pm

Join us as we find out who really are the kings or queens of the castle.

BUENA VISTA THEATRE

Deck 5, Aft

Today's Movies

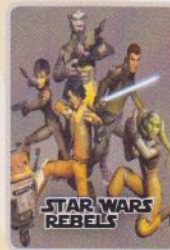

8:45 am
Duration: 44 mins
Rating:



10:00 am
Duration: 1 hr 21 mins
Rating: PG

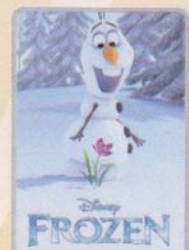

12:00 pm
Duration: 1 hr 48 mins
Rating: PG



2:30 pm
Duration: 1 hr 48 mins
Rating: PG



5:30 pm & 8:30 pm
Duration: 2 hrs 2 mins
Rating: PG-13



11:00 pm
Duration: 2 hrs 2 mins
Rating: PG



MOVIE SPECIAL

In this action-packed comedy-adventure, robotics prodigy Hiro Hamada forms a band of high-tech heroes in the midst of several devastating events in the streets of San Fransokyo.

1 Hour 48 Minutes (PG)

DOLBY 3D

Walt Disney Theatre,
Deck 4, Forward,
2:00 pm

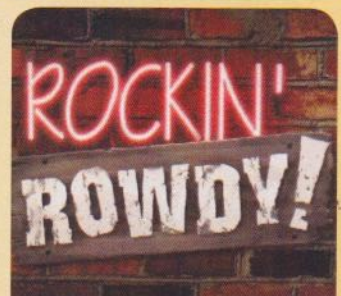

ADULT THEME NIGHT

Join your Club Host as we round up the greatest classic rock and urban country hits. Featuring a bootstomping performance from the Boot Scootin' dancers to start the party.

WaveBands (18+),
Deck 3, Forward,
10:45 pm

YOUTH ACTIVITIES OPEN HOUSE

Open House is an opportunity for all to come and participate in a variety of exciting activities and free time in the Oceaneer Club, Oceaneer Lab, Flounder's Reef Nursery, Vibe and Edge throughout the cruise. During these times secured programming will still be offered in the other venue for those looking to check their children into care.

Disney's Oceaneer Club: 6:00 pm - 7:00 pm
Disney's Oceaneer Lab: 4:00 pm - 5:30 pm

Edge: 9:00 am - 12:00 pm
Vibe: 10:00 am - 12:00 pm

MORE TO ENJOY WHILE ONBOARD

EASTERN, WESTERN & SOUTHERN CARIBBEAN

Disney Cruise Line offers a variety of 7-night sailings to exotic ports in the Eastern or Western Caribbean—including our new Eastern Caribbean port Tortola, in the British Virgin Islands. Or visit beautiful Martinique on our four limited-time Southern Caribbean sailings aboard the Disney Wonder—back by popular demand! Visit the Onboard Sales Desk for more information. Remember to ask about our special onboard booking offer!

ALASKA AWAITS

Take your family on an Alaskan adventure they'll never forget! Sail through magnificent fjords fed by glaciers. Discover untamed nature and walk in the footsteps of prospectors. Begin your adventure today! Visit the Onboard Sales Desk to learn more about our special onboard booking offer.

DISNEY VACATION CLUB® GROUP PREVIEW

Want to learn more about taking magical vacations year after year? Please see a Disney Vacation Club representative on Deck 4, Midship, or call 7-2805 from your stateroom phone for more information about our interactive group presentation.

QUARTER MASTERS ARCADE

Can you unlock the Grand MASTER KEY? Challenge yourself and discover the rewards that await you including cool Headphones, Underwater Cameras and Disney Princesses Prize Pack, come over to Deck 9, Midship, Quarter Masters Arcade and you could win a treasure.

ONBOARD AIRLINE CHECK IN SERVICE - LAST CHANCE

This will be your final chance to enroll for Onboard Airline Check In. Stop by the Guest Services Desk, Deck 3, Midship by 12:00 pm today.

Connect@Sea

We are now offering a NEW and improved Internet service to stay connected on your cruise like no other in the industry! Internet packages range from \$0.25 per MB - \$89.00 (1000 MB package). For more information contact your Connect@Sea Expert or Guest Services onboard.

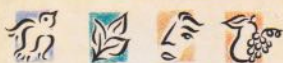

VISTA SPA

Deck 9, Forward - Phone: 7-1465

20/20/20

Combine any of the following: 20 min. Foot and Ankle Massage; 20 min. Hydrating Mini Facial; 20 min. Back, Neck and Shoulder Massage; 20 min. Devils Mint Back Scrub; 20 min. Frangipani Scalp Massage.

Any 3 for \$119

2014 DISNEY CRUISE LINE MERCHANDISE

Step into Mickey's Mates today and commemorate your Disney cruise with a wide selection of 2014 Disney Cruise Line Merchandise. Mickey's Mates, Deck 4, Forward.



Shutters SMILE!

Tonight is your last chance for professional portraits! Capture the magic of your vacation at our portrait studios and let the memories live on. Portraits will be available in the Lobby Atrium, Deck 3, Midship, from 5:15 pm - 6:00 pm, 7:15 pm - 8:30 pm, and 9:30 pm - 10:15 pm.

**Please note that photos are available for viewing on our interactive photo kiosks approximately five hours after being taken and are only available for purchase during this cruise.*

Disney Cruise Line PORT ADVENTURES

Disney's private island Castaway Cay not only offers a terrific family beach day, but many other excursions and rentals to compliment. Snorkeling, bike and float rentals, parasailing plus much more, means that there is something for everyone at Disney's Castaway Cay. To make your reservation, visit the Port Adventures Desk, Deck 3, Midship.

SHOPPING

PHILIP STEIN WATCHES SPECIAL OFFER

Whether you need a tool for timekeeping or a fun fashion accessory, browse the wide selection of stylish brand name watches available in Treasure Ketch where, for a limited time, you can receive 25% off the ticketed price on Philip Stein watches. Deck 4, Forward.

SOPHIA FIORI DIAMOND TRUNK SHOW

Sophia Fiori is the world's leader in colored diamonds and jeweler to the stars. Your Sophia Fiori Jewelry Stylist and diamond industry expert has brought onboard over \$1 Million in Diamonds and Tanzanite Jewelry at all price points from \$500 up to extravagant connoisseur pieces. Treasure Ketch, Deck 4, Forward.

VERA BRADLEY COLLECTION!

For over 20 years, Vera Bradley has been creating bags and accessories from lovely new fabrics and styles that are introduced each season. The functionality and quality are a testament to the brand name. See the collection at Treasure Ketch.

HOLIDAY FASHIONS

Celebrate the holidays in style with the trendy Disney Cruise Line fleece sweaters available at Treasure Ketch. Then finish up your look with a fashionable brand name handbag such as a leather Dooney & Bourke bag designed especially for Disney Cruise Line. Deck 4, Forward.

ARTWORK BY DANIEL ARRIAGA AT THE VISTA GALLERY

View enchanting artwork by visiting the Vista Gallery for the Disney Storytellers series featuring artists such as Daniel Arriaga. Having provided his artistic talent to Walt Disney Animation Studios and, his current home, Pixar Animation Studios, Daniel's creations capture your favorite Disney characters in a way that is sure to excite any Disney fan. Vista Gallery, Deck 4, Midship.

PRECIOUS DISNEY PLUSHES

Cuddle up with some of your favorite Disney pals when you swing by Mickey's Mates and discover a lovable, soft Plush. From Stitch to Mickey and Minnie, you'll be sure to find a new cuddly friend to take home. Deck 4, Forward.

Due to port regulations, when the ship is docked, the stores will remain closed.

IMPORTANT INFORMATION

Security Notice

All Guests (including Children) who wish to disembark or embark the ship are required to present their Key to the World card at the gangway. A photo ID is also required for those Guests who are 18 years of age or older. Guests under the age of 18 are required to have a parent, guardian or other responsible adult sign an authorization form at the Guest Service Desk if they wish to go ashore unaccompanied or with any adult from another stateroom.

Sunscreen/Insect Repellent Advisory

Use sunscreen first and protect against mosquito bites and related illnesses by applying insect repellent on top of sunscreen when going ashore. Insect repellent is available for purchase in Treasure Ketch.

Cold and Flu Reminder

Please wash hands frequently and thoroughly, particularly before meals. Contact the Health Center by dialing 7-1923, should anyone in your party become ill.

Inclement Weather

For the safety of all Guests, outdoor events may be changed due to unforeseen weather conditions.

Corridor Quiet Hours

As a courtesy to all our Guests, please recognize quiet hallway hours from 10:00 pm to 8:00 am.

Environmental Message

With Disney's commitment to the Environment please refrain from throwing anything over the Ship's side. Thank you.

No Reserved Seats Policy

As a courtesy to all Guests we kindly advise that the saving of seats is not permitted in the Walt Disney Theatre, and the saving of the sun loungers is not permitted on Deck 9 and 10. Items left unattended will be returned to lost and found at Guest Services, Deck 3, Midship.

Smoking

For the comfort of our guests, the following areas are designated as smoking areas:

- Deck 10, forward, Starboard side
- Deck 9, forward, Starboard side at Quiet Cove
- Deck 4, aft, starboard side from 6:00 pm to 6:00 am only (all of Deck 4 is non-smoking from 6:00 am to 6:00 pm.)

Smoking is prohibited inside all guest staterooms and on stateroom verandahs. Guests found smoking in their staterooms or on their verandahs will be charged a \$250 stateroom recovery fee.



Electronic cigarettes may only be used in designated smoking areas.

Walt Disney Theatre

Theatrical performances may use artificial fog, strobe lights, pyrotechnics and other special effects. For the safety of our performers and the comfort of those around you, the use of any photography or video recording device or any electronic equipment is prohibited.

Verandah Safety

Please do not leave any combustible materials on your balcony when not present in your stateroom for safety reasons.

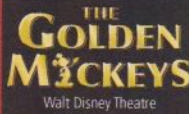
Morning	8:30	8:45	9:00	9:15	9:30	9:45	10:00	10:15	10:30	10:45	11:00	11:15	11:30	11:45	12:00	12:15	12:30	12:45	1:00	1:15	1:30	
FUNNEL VISION	Virtual Tours Funnel Vision < 8:15 am		Toy Story (G) en Espanol Funnel Vision				Monsters, Inc. (G) Funnel Vision								Movie Challenge Poolside Funnel Vision							
BUENA VISTA THEATRE			Star Wars Rebels: Disney Channel XD Duration: 44 Minutes				Alexander...Very Bad Day (PG) Duration: 1 Hour 21 Minutes								Frozen (PG) DOLBY 3D Duration: 1 Hour 48 Minutes							
CHARACTERS			Cinderella Deck 4, Midship								Santa Claus Preludes				Rapunzel Lobby Atrium (P)		Peter Pan Lobby Atrium (P)		Cinderella Daisy Lobby Atrium (P) Preludes			
FUN FOR ALL AGES			Youth Activities Open House Edge						Bingo Pre-Sales		\$10,000 Mega Jackpot  WaveBands		Crafts: Origami Promenade Lounge		Movie Challenge Poolside Deck Stage				Wonder Quest WaveBands			
	Toddler Time for Families Flounder's Reef				Crafts: Animal Masks Promenade Lounge				Disney Trivia Promenade Lounge													
ADULTS	Friends of Bill W. Cadillac Lounge				Informal Card Play Diversions				Disney's Innovations: Theme Parks Diversions		Animation - Pluto Animator's Palate				Club 18*21 - Lunch Triton's		Singles' Lunch Triton's					
VIBE 14-17 YEARS OLD					Body Sculpt Boot Camp Vista Spa Fitness Centre				Acupuncture: Arthritis Solutions Cadillac Lounge						Chocolate & Liquor Tasting (21+) Cadillac Lounge				Ultimate Disney Trivia Diversions			
EDGE 11-14 YEARS OLD					Youth Activities Open House 🧡										Gotcha Registration				Game Challenge		Marshmallow Olympics	
OCEANEER LAB 3-12 YEARS OLD					Stitch's Great Adventure 🐻		GAGA Ball 🧡		Eggsperiments 🧡				Disney Cruise Line Trivia		Lunch						GAGA Ball	
OCEANEER CLUB 3-12 YEARS OLD					Pre-school Fun		Game Challenge		Aloha Luau 🧡						Lunch						Color Yourself Heroic	
Afternoon	1:45	2:00	2:15	2:30	2:45	3:00	3:15	3:30	3:45	4:00	4:15	4:30	4:45	5:00	5:15	5:30	5:45	6:00	6:15	6:30	6:45	
FUNNEL VISION					Virtual Tours Funnel Vision				Cars 2 (G) Funnel Vision								Up (PG) Funnel Vision					
BUENA VISTA THEATRE					Big Hero 6 (PG) Duration: 1 Hour 37 Minutes												Guardians of the Galaxy (PG-13) Duration: 2 Hours 2 Minutes					
CHARACTERS	Donald Preludes								Storytime with Mrs. Claus Lobby Atrium						Mickey Lobby Atrium (P)				Chip & Dale Lobby Atrium (P)			
FUN FOR ALL AGES			Big Hero 6 (PG) DOLBY 3D Walt Disney Theatre Duration: 1 Hour 48 Minutes										Toddler Time for Families Captain's Closet, Disney's Oceaneer Club									
	Game Show: The Wheel WaveBands				3D Crafts Promenade Lounge		Disney Tunes Trivia Promenade Lounge		Bingo Pre-Sales		Final Jackpot  WaveBands		Holiday Storytellers Promenade Lounge		Midtown Duo LIVE Promenade Lounge		Live Music with Roberto & Daria Lobby Atrium		Red Carpet Arrivals		 Walt Disney Theatre	
ADULTS	Live Music with Roberto & Daria Quiet Cove		Movie Quotes Trivia Diversions				Art of The Theme Show Tour Palo				Singles' Mingle Outlook Cafe											
VIBE 14-17 YEARS OLD	Mixology (21+) Cadillac Lounge				Live Music with Roberto & Daria Quiet Cove		Yoga Vista Spa Fitness Centre		Free Footprint Analysis Vista Spa Fitness Centre		Live Guitar with Dave Sharp Diversions											
EDGE 11-14 YEARS OLD	Marshmallow Olympics		Holiday Crafts		Scavenger Hunt		4th Pigs Pasta Palace		Game Challenge				Gingerbread Man Decorating									
OCEANEER LAB 3-12 YEARS OLD	Sports Deck Fun		Brains and Brawns		Ice Cream Social				Holiday Crafts				Youth Activities Open House 🧡									
OCEANEER CLUB 3-12 YEARS OLD	Pinata Party				Create a Postcard		Youth Activities Open House 🧡		Holiday Crafts		Dinner		Magic Show									

Symbol for activities that will be repeated during the cruise



FOLD

Fold along the dotted lines and take me with you so you don't miss any of the fun!

FOLD

IN THE SPOTLIGHT SERIES



SOAVE IT! SERIES



JUMP UP! SERIES



CREATE & INVENT SERIES



OPEN HOUSE



CLUBHOUSE SERIES



STORYBOOK SERIES



CLUBHOUSE SERIES



STORYBOOK SERIES



WEDNESDAY, NOVEMBER 26, 2014 - DAY AT SEA

BUENA VISTA THEATRE

Deck 5, Aft



8:45 am Duration: 44 mins Rating:	10:00 am Duration: 1 hr 21 mins Rating: PG	12:00 pm Duration: 1 hr 48 mins Rating: PG	2:30 pm Duration: 1 hr 48 mins Rating: PG	5:30 pm Duration: 2 hrs 2 mins Rating: PG-13	11:00 pm Duration: 2 hrs 2 mins Rating: PG
--	---	---	--	---	---

Character Appearances

CINDERELLA
Deck 4, Midship - 9:00 am
Lobby Atrium (P) - 1:00 pm

SANTA CLAUS
Preludes - 11:00 am

PRINCESS TIANA
Lobby Atrium (S) - 12:00 pm

RAPUNZEL
Lobby Atrium (P) - 12:00 pm

PETER PAN
Lobby Atrium (P) - 12:30 pm

ARIEL
Lobby Atrium (S) - 12:30 pm

BELLE
Lobby Atrium (S) - 1:00 pm

DAISY DUCK
Preludes - 1:15 pm

DONALD DUCK
Preludes - 1:45 pm

MICKEY MOUSE
Lobby Atrium (P)
5:15 pm & 7:45 pm

CHIP & DALE
Lobby Atrium (P) - 5:45 pm

MINNIE MOUSE
Lobby Atrium (P)
7:15 pm & 10:00 pm

GOOFY
Lobby Atrium (P) - 9:30 pm

(P) - Port Side (S) - Starboard Side

Don't forget your Camera to capture those Magical Moments!
Check here each day for all of today's Character Appearances or refer to the Character Board in the Lobby Atrium.

Meet-and-Greets will be advertised for the length of time the line will be open. To avoid disappointment, please meet at start time of appearances.

YOUTH ACTIVITIES THEMED EXPERIENCES

CLUBHOUSE SERIES
focuses on movement and features content which appeals to younger children.

STORYBOOK SERIES
is designed with a strong connection to the Disney classic stories.

JUMP UP! SERIES
includes large group games & movement-oriented activities.

CREATE & INVENT SERIES
will have a tactile focus allowing children to create and admire their work.

IN THE SPOTLIGHT SERIES
focuses on children's stage presence with lots of activities and enthusiasm.

SOLVE IT! SERIES
are less active, but will challenge children with problem/solutions-based activities.

YOUTH ACTIVITIES OPEN HOUSE

Activities for families, adults and children of all ages to enjoy together.

SHIP DIRECTORY

YOUTH ACTIVITIES

DISNEY'S OCEANEER CLUB	DECK 5, MID	9:00 AM - 12:00 AM
DISNEY'S OCEANEER LAB	DECK 5, MID	9:00 AM - 12:00 AM
EDGE	DECK 2, MID	9:00 AM - 1:00 AM
VIBE	DECK 11, MID	10:00 AM - 2:00 AM
FLOUNDER'S REEF NURSERY	DECK 5, AFT	9:00 AM - 11:00 PM

POOLS

Children under 12 years of age must have adult supervision in all pools.

GOOFY'S POOL	DECK 9, MID	9:00 AM - 6:00 PM
		8:00 PM - 10:00 PM
MICKEY'S POOL	DECK 9, AFT	8:30 AM - 10:00 PM
MICKEY'S SLIDE	DECK 9, AFT	9:00 AM - 5:30 PM
MICKEY'S SPLASH ZONE	DECK 9, AFT	8:30 AM - 10:00 PM
QUIET COVE POOL (18+)	DECK 9, FWD	8:00 AM - 10:00 PM

Complimentary pool vests are available for children to use in the pools onboard.
They are located on the pool deck

RECREATION

PORT ADVENTURES DESK	DECK 3, MID	9:30 AM - 1:00 PM
		2:00 PM - 5:00 PM
		7:00 PM - 8:30 PM
VISTA FITNESS CENTER (18+)	DECK 9, FWD	6:00 AM - 10:00 PM
WIDE WORLD OF SPORTS DESK	DECK 10, FWD	24 HOURS

GENERAL INFORMATION

BUENA VISTA THEATRE	DECK 5, AFT	SHOWTIMES
DISNEY VACATION CLUB DESK	DECK 4, MID	9:00 AM - 11:30 AM
		2:30 PM - 10:00 PM
FUNNEL VISION	DECK 9, MID	SHOWTIMES
GUEST SERVICES	DECK 3, MID	24 HOURS
HAIR BRAIDING	DECK 9, MID	9:00 AM - 12:00 PM
		2:00 PM - 7:00 PM
MEDICAL HEALTH CENTER	DECK 1, FWD	9:30 AM - 11:00 AM
		4:30 PM - 7:00 PM
ONBOARD SALES DESK	DECK 4, MID	9:00 AM - 12:00 PM
		3:30 PM - 6:00 PM
		7:30 PM - 10:00 PM

PORT & SHOPPING DESK	DECK 3, MID	
PRELUDES	DECK 4, FWD	5:30 PM - 9:00 PM
QUARTER MASTERS (ARCADE)	DECK 9, MID	24 HOURS
SHUTTERS PHOTO GALLERY	DECK 4, AFT	10:00 AM - 11:00 PM
VISTA SPA AND SALON	DECK 9, FWD	8:00 AM - 10:00 PM
WALT DISNEY THEATRE	DECK 4, FWD	SHOWTIMES

SHOPPING

ART GALLERY	DECK 4, MID	7:00 PM - 9:00 PM
MICKEY'S MATES	DECK 4, FWD	9:00 AM - 10:30 PM
RADAR TRAP (DUTY FREE)	DECK 3, FWD	6:00 PM - 10:30 PM
TREASURE KETCH	DECK 4, FWD	9:00 AM - 10:30 PM

IMPORTANT NUMBERS

Fire/Security: 7-3001
Medical EMERGENCY: 7-3000
Health Center: 7-1923

DINNER MENU

Animator's Palate: Pacific Rim Cuisine
Parrot Cay: Caribbean Island Cuisine
Triton's: French Cuisine
Dining Times: 5:45pm & 8:15pm

DRINK OF THE DAY

High Tide (Alcoholic)
Mango Crush (Non - Alcoholic)

WEATHER FORECAST

Today: Overcast
High: 78°F/26°C
Tomorrow: Cloudy
High: 70°F/21°C

Evening Attire: Optional Dress Up

DINING & LOUNGES

BREAKFAST

BEACH BLANKET BUFFET	DECK 9, AFT	7:30 AM - 10:45 AM
PARROT CAY	DECK 3, AFT	8:30 AM - 11:00 AM
TRITON'S (À-LA CARTE)	DECK 3, MID	8:00 AM - 9:30 AM

LUNCH

BEACH BLANKET BUFFET	DECK 9, AFT	12:00 PM - 2:00 PM
PARROT CAY	DECK 3, AFT	12:15 PM - 1:30 PM
TRITON'S	DECK 3, MID	12:00 PM - 1:30 PM

DINNER

ANIMATOR'S PALATE	DECK 4, AFT	5:45 PM & 8:15 PM
PARROT CAY	DECK 3, AFT	5:45 PM & 8:15 PM
TRITON'S	DECK 3, MID	5:45 PM & 8:15 PM
PALO (18+)	DECK 10, AFT	6:00 PM - 8:30 PM
BEACH BLANKET (À-LA CARTE)	DECK 9, AFT	6:30 PM - 8:30 PM

LATE NIGHT SNACKS

DIVERSIONS	DECK 3, FWD	11:00 PM - 12:00 AM
PROMENADE LOUNGE	DECK 3, AFT	11:00 PM - 12:00 AM

ADDED FEATURES

BEVERAGE STATION	DECK 9, AFT, PORT SIDE	24 HOURS
GOOFY'S GALLEY	DECK 9, AFT	7:00 AM - 9:00 AM
		10:45 AM - 6:00 PM
ICE CREAM AT GOOFY'S GALLEY	DECK 9, AFT	10:30 AM - 12:00 AM
PINOCCHIO'S PIZZERIA	DECK 9, MID	11:00 AM - 6:00 PM
		9:30 PM - 12:00 AM
PLUTO'S DOG HOUSE	DECK 9, AFT	11:00 AM - 9:30 PM
ROOM SERVICE	DIAL 6801 OR 6802	24 HOURS

ENTERTAINMENT - LOUNGES - BARS

Adults must be 21 and older to consume alcoholic beverages.

CADILLAC LOUNGE (18+)	DECK 3, FWD	6:00 PM - 12:00 AM
COVE CAFE (18+)	DECK 9, MID	6:30 AM - 12:00 AM
DIVERSIONS (18+ AFTER 9:00 PM)	DECK 3, FWD	12:00 PM - 12:00 AM
INTERNET CAFE	DECK 3, AFT	24 HOURS
OUTLOOK CAFE (18+)	DECK 10, MID	10:00 AM - 12:00 AM
PINOCCHIO'S PIZZERIA	DECK 9, MID	9:30 AM - 12:00 AM
PLUTO'S DOG HOUSE	DECK 9, AFT	10:30 AM - 6:00 PM
PRELUDES	DECK 4, FWD	5:30 PM - 9:00 PM
PROMENADE LOUNGE	DECK 3, AFT	8:00 AM - 12:00 AM
SIGNALS (18+)	DECK 9, FWD	9:30 AM - 11:00 PM
STUDIO SEA	DECK 4, MID	SHOWTIMES
WAVEBANDS (18+)	DECK 3, FWD	7:00 PM - 2:00 AM

Public Health Advisory: Consuming raw or under-cooked meats, poultry, seafood, shellfish, or eggs may increase your risk for food borne illness, especially if you have certain medical condition