

PERSONAL NAVIGATOR



FRIDAY, DECEMBER 5, 2014

Sunrise: 6:30 am Sunset: 5:20 pm
Evening Attire: Pirate or Cruise Casual
All Ashore: Approx: 7:30 am
All Aboard: 3:30 pm

Today: Overcast High: 74°F/23°C
Tomorrow: Sunny High: 74°F/23°C

NASSAU, BAHAMAS

Disney • PIXAR

TOY STORY THE MUSICAL

WALT DISNEY THEATRE
DECK 4, FORWARD
6:00 pm & 8:15 pm



As a courtesy to all Guests, we kindly advise that the saving of seats is **not** permitted in the Walt Disney Theatre.



Assistance available at the entrance to the Walt Disney Theatre 30 minutes prior to show time.

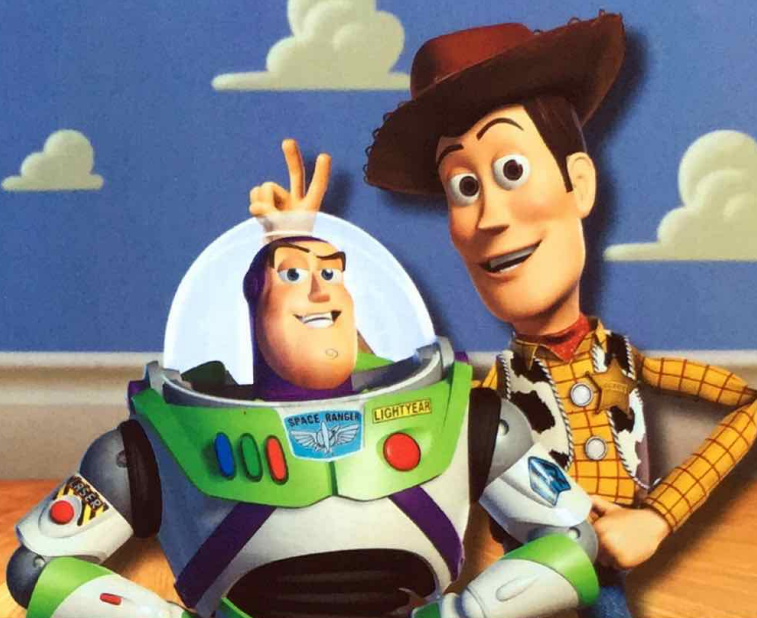

Nassau Port Information

While you will find many great experiences in Nassau, there have been reports of increased crime, including assaults and robberies involving tourists in the area. As in any large city, you'll want to take some basic precautions to make the most of your time ashore.

- Be aware of your surroundings at all times, just as you would in your normal daily activities.
- Avoid shortcuts, narrow alleys or poorly lit streets. We recommend that Guests only visit the downtown shopping areas and other tourist locations.
- Leave valuables in your room safe and avoid carrying large amounts of cash. Exercise caution when using ATMs. Cameras and handbags should be carried out of sight and secured to you with a strap.
- Leave passports, air transportation tickets and other travel documents in your room safe. When going ashore, each adult is required to carry a Driver's license, copy of passport or other government-issued photo ID.
- If travelling by taxi, use only licensed taxi operators.
- In general, use the same level of precaution you would use in any tourist destination.
- Most crimes are easier to commit in dark, unlit areas. You should stay out of these types of areas and consider returning to the ship before nightfall. If you stay out at night, please be extra vigilant about your personal safety.

PIRATES OF THE CARIBBEAN

All you Buccaneers! Join Goofy and his Pirate friends as you shake your bones all night long! There be surprises, just don't invite Captain Hook!

9:45 pm

Deck Stage
Deck 9, Midship
(Weather Permitting)

Don't Miss:

Storytime with Mrs. Claus

Lobby Atrium, Deck 3, Midship - 3:30 pm

Full of fun and whimsy, Mrs. Claus makes a very special visit to the ship's atrium to read classic holiday tales to all the children—and children at heart!

Holiday Storytellers

Promenade Lounge, Deck 3, Aft - 4:15 pm

Everyone celebrates holidays in their own unique style. Come listen as some of our very own Crew Members share their heartfelt ways of celebrating Hanukkah & Kwanzaa during this magical time of the year.

A Pirate's Life For Me

Studio Sea, Deck 4, Midship - 7:30 pm

Calling all Pirates, we be! If ye have an adventurous spirit or pirate savvy, come spin the "Wheel of Destiny" fer a treasure trove of fun be ripe for the takin' in this action packed pirate game show.

Variety Show: Scott Pepper (18+)

WaveBands, Deck 3, Forward - 11:00 pm

Enjoy the Magic & Illusion of Scott Pepper as he entertains you in this adult-exclusive show.

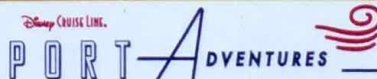

Please check your tour tickets for meeting times and locations.
Visit the Port Adventures Desk, Deck 3, Midship for any questions.

DINNER MENU

Animator's Palate: Pirate Menu
Parrot Cay: Pirate Menu
Triton's: Pirate Menu

DRINK OF THE DAY

Sunken Treasure (Alcoholic)
Pirate Surprise (Non Alcoholic)

IMPORTANT NUMBERS

Fire/Security: 7-3001
Medical Emergency: 7-3000
Health Center: 7-1923

ADULT ACTIVITY HIGHLIGHTS



VISTA SPA FITNESS CLASSES & SEMINARS

Sunrise Stretch - Vista Spa Fitness Center - 7:00 am
Pilates - Vista Spa Fitness Center - 8:00 am
Tour de Cycle - Vista Spa Fitness Center - 9:00 am
Acupuncture: Back Pain Solutions - Cadillac Lounge - 9:15 am
Body Sculpt Boot Camp (Nom. Fee) - Vista Spa Fitness Center - 9:30 am
Detox for Health & Weight Loss - Outlook Cafe - 11:00 am
Secrets to a Flatter Stomach - Outlook Cafe - 2:00 pm
Introduction to Acupuncture - Cadillac Lounge - 3:15 pm
Body Sculpt Boot Camp (Nom. Fee) - Vista Spa Fitness Center - 4:30 pm
Footprint Analysis - Vista Spa Fitness Center - 5:00 pm

TASTING CLASSES

Please make reservations for tastings at Guest Services for a nominal fee. Tasting Seminars are only for Guests 21 and older.

Mixology - Outlook Cafe - 7:30 pm
Whiskey Tasting - Outlook Cafe - 10:30 pm

CLUB
18*21

CLUB 18*21 - MIXER

Outlook Cafe, Deck 10, Midship - 5:15 pm

Come join fellow cruisers your own age at our exclusive Club 18*21 event.

LIVE MUSIC WITH MIDTOWN DUO

Quiet Cove Pool, Deck 9, Forward - 4:00 pm, 5:15 pm, 9:45 pm & 10:45 pm
 Join Midtown Duo as they perform live for your listening pleasure.

LIVE PIANO WITH LARRY KING

Cadillac Lounge, Deck 3, Forward - 7:30 pm, 9:30 pm, 10:30 pm & 11:30 pm
 Join Joe Creamer as he performs live for your listening pleasure.

VARIETY SHOW: SCOTT PEPPER

WaveBands, Deck 3, Forward - 11:00 pm
 Enjoy the Magic & Illusion of Scott Pepper as he entertains you in this adult-exclusive show.

KRAZY KARAOKE FOLLOWED BY CRUISE STAFF DJ

WaveBands, Deck 3, Forward - 11:30 pm
 Take to the stage, grab a microphone and sing your favorite tunes with your Club Host and Cruise Staff DJ. After, join our Cruise Staff DJ as they rock the nightclub.

FUN FOR ALL AGES HIGHLIGHTS

GAME SHOW: THE WHEEL

Promenade Lounge, Deck 3, Aft - 3:00 pm
Diversions, Deck 3, Forward - 7:30 pm
 A special version of this popular TV game show.

STORYTIME WITH MRS. CLAUS

Lobby Atrium, Deck 3, Midship - 3:30 pm
 Full of fun and whimsy, Mrs. Claus makes a very special visit to the ship's atrium to read classic holiday tales to all the children—and children at heart!

\$5,000 MEGA JACKPOT BINGO

Bingo Pre-Sales start at 3:45 pm
WaveBands, Deck 3, Forward - 4:00 pm
 Don't miss your chance to take home big money! 4 CASH prize games and great raffle prizes to be won! Complete the fourth game in 46 numbers or less and win the \$5,000 Mega Jackpot! Pre-Sales start 15 minutes prior to game.



HOLIDAY STORYTELLERS

Promenade Lounge, Deck 3, Aft - 4:15 pm
 Everyone celebrates holidays in their own unique style. Come listen as some of our very own Crew Members share their heartfelt ways of celebrating Hanukkah & Kwanzaa during this magical time of the year.

LIVE GUITAR WITH DAVE SHARP

Lobby Atrium, Deck 3, Midship - 5:15 pm, 7:30 pm & 9:30 pm
 Join Dave Sharp as he performs live for your listening pleasure.

LIVE MUSIC WITH ROBERTO & DARIA

Promenade Lounge, Deck 3, Aft - 5:15 pm, 7:30 pm, 9:30 pm & 10:45 pm
 Join Roberto & Daria as they perform live for your listening pleasure.

PIRATE JACKPOT BINGO

Bingo Pre-Sales start at 7:15 pm
WaveBands, Deck 3, Forward - 7:30 pm
 Arrrrgh! Don't miss our 4 cash prize games and your chance to win some Pirate treasure! Great Disney Cruise Line raffle prizes for all ye mateys! Plus your chance to win the Jackpot money early! Arrive dressed as a pirate and receive three free chances for the jackpot game. Pre-Sales start 15 minutes prior to game.



A PIRATE'S LIFE FOR ME

Studio Sea, Deck 4, Midship - 7:30 pm
 Calling all Pirates, we be! If ye have an adventurous spirit or pirate savvy, come spin the "Wheel of Destiny" fer a treasure trove of fun be ripe for the takin' in this action packed pirate game show.



CLUB PIRATE

Deck Stage, Deck 9, Midship - 10:30 pm
 Join your Pirate friends for a post Buccaneer Blast dancing session with your Club DJ.



YOUTH ACTIVITIES HIGHLIGHTS

DINE & PLAY

A convenience for families dining at 8:15 pm, our Youth Activities counselors will be available at 9:15 pm at the entrance of Triton's, Parrot Cay and Animator's Palate dining rooms to bring registered children to join the fun in Disney's Oceaneer Club and Disney's Oceaneer Lab.



Deck 5, Aft (7-18500) 7:00 am - 11:00 pm

Infants and Toddlers can enjoy toys and activities at Flounder's Reef Nursery. Reservations are first come, first served so please stop by!



Deck 5, Midship (7-1440) 9:00 am - 10:30 am
(3 - 12 years old)

STORY TIME WITH BELLE

2:15 pm

Come to the Oceaneer Club and listen to one of your favorite Disney stories: Beauty & the Beast!

SO YOU WANT TO BE A PIRATE?

8:00 pm

Have you learned about life on the high seas? Do you have what it takes to be a pirate? Join Captain Hook and friends to find out!



Deck 5, Midship (7-1445) 7:00 am - 12:00 am
(3 - 12 years old)

4TH PIGS PASTA PALACE

11:45 am

Build your very own house made out of pasta and play-doh for Franco, the Fourth Little Pig, to see if it will withstand nature's forces.

A PIRATE'S LIFE FOR ME

8:30 pm

Yo ho, yo ho, a Pirate's Life for Me! Aarrgh me mateys! Put your knowledge to the test!



Deck 2, Midship (7-5810) 9:00 am - 1:00 am
(11 - 14 years old)

GOOFY'S WORLD RECORDS

1:15 pm

Compete in the Goofy-est games ever! Goofy and his pals have created a variety of games and contests for a wild time.



Deck 11, Midship (7-1456) 10:00 am - 2:00 am
(14 - 17 years old)

DIVE INTO DJ'ING

3:00 pm

Hop on the turn tables and learn to scratch with our Club DJ.

YOUTH ACTIVITIES OPEN HOUSE

Open House is an opportunity for all to come and participate in a variety of exciting activities and free time in the Oceaneer Club, Oceaneer Lab, Flounder's Reef Nursery, Vibe and Edge throughout the cruise. During these times secured programming will still be offered in the other venue for those looking to check their children into care.

Disney's Oceaneer Club: 9:00 am - 1:00 pm & 5:30 pm - 7:00 pm
Disney's Oceaneer Lab: 3:00 pm - 5:00 pm
Edge: 9:00 am - 11:00 am & 7:30 pm - 8:30 pm
Vibe: 10:00 am - 12:00 pm & 6:00 pm - 7:30 pm

PIRATES OF THE CARIBBEAN

Pirates of The Caribbean: Challenge of Davy Jones

9:15 pm, Deck Stage

Join us on deck for an interactive video game experience. You'll be the crew as we find out who is the better captain... Captain Jack or Captain Barbosa.

Pirates IN The Caribbean
Pre - Deck Party: 9:45 pm
Deck Party: 10:00 pm
Fireworks: 10:28 pm
Deck Stage

It's a Pirate Celebration, me hearties! Yer Disney Friends are all set for a swashbucklin' good time! Thar's a Pirate's Dinner all mapped out for yer feastin' before 'ya hoist yourself to Deck 9 to enjoy a rowdy buccaneer bash we call Pirates IN the Caribbean Deck Party.

(Weather Permitting)

Viewing areas located Deck 9 Midship port side gazebo and next to Pinocchio's Pizzeria port side.

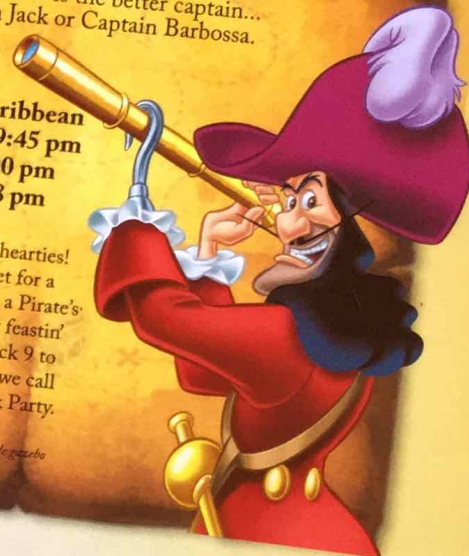

BUENA VISTA THEATRE

Deck 5, Aft
Today's Movies

OC - Open Captioning



9:30 am
Duration: 2 hrs 2 mins
Rating: PG



12:00, 5:30 pm & 8:00 pm
Duration: 1 hr 48 mins
Rating: PG



2:00 pm
Duration: 44 mins

DOLBY 3D

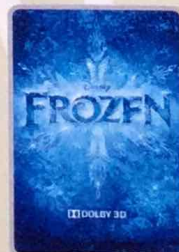

3:00 pm
Duration: 1 hr 48 mins
Rating: PG

DOLBY 3D



10:30 pm
Duration: 2 hrs 2 mins
Rating: PG-13

MORE TO ENJOY WHILE ONBOARD



EASTERN, WESTERN & SOUTHERN CARIBBEAN

Disney Cruise Line offers a variety of 7-night sailings to exotic ports in the Eastern or Western Caribbean—including our new Eastern Caribbean port Tortola, in the British Virgin Islands. Or visit beautiful Martinique on our four limited-time Southern Caribbean sailings aboard the Disney Wonder—back by popular demand!



DISNEY VACATION CLUB® GROUP PREVIEW

Want to learn more about taking magical vacations year after year? Please see a Disney Vacation Club representative on Deck 4, Midship, or call 7-2805 from your stateroom phone for more information about our interactive group presentation



PORT AND SHOPPING INFORMATION

Nassau is world renowned for shopping. Meet Ashley at Diamonds International, Store #1a on the shopping map between 8:00 am – 10:00 am to take advantage of big savings on diamonds. Don't forget your shopping maps and free gift coupons!

QUARTER MASTERS ARCADE

Can you unlock the Grand MASTER KEY? Challenge yourself and discover the rewards that await you including cool Headphones, Underwater Cameras and Disney Princesses Prize Pack, come over to Deck 9, Midship, Quarter Masters Arcade and you could win a treasure.

ONBOARD AIRLINE CHECK IN SERVICE - LAST CHANCE

This will be your final chance to enroll for Onboard Airline Check In. Stop by the Guest Services Desk, Deck 3, Midship by 12:00 pm noon today.

Connect@Sea

We are now offering a NEW and improved Internet service to stay connected on your cruise like no other in the industry! Internet packages range from \$0.25 per MB - \$89.00 (1000 MB package). For more information contact your Connect@Sea Expert or Guest Services onboard.



VISTA SPA

Deck 9, Forward - Phone: 7-1465

PAMPER PACKAGE

Indulge with a 50 min full body relaxing Swedish massage and 25 min Refreshing Spa facial with scalp massage and foot and ankle massage 75 minutes for only \$149.



Welcome to Nassau, the capital of the Commonwealth of the Bahamas. Nassau has an abundance of tours available for you and your family to enjoy. Enjoy your day spent at Atlantis on the Atlantis Aquaventure, Visit Blue Lagoon and experience a Sea Lion or Dolphin Encounter or relax on one of our beach day tours. Visit the Port Adventures Desk to learn more about this and many other Port Adventures on offer.

SHOPPING

PHILIP STEIN WATCHES SPECIAL OFFER

Whether you need a tool for timekeeping or a fun fashion accessory, browse the wide selection of stylish brand name watches available in Treasure Ketch where, for a limited time, you can receive 25% off the ticketed price on Philip Stein watches. Deck 4, Forward.

DISNEY BIG HERO 6 MERCHANDISE ONBOARD

Fans of the heartwarming adventure film, Disney Big Hero 6, can head to Mickey's Mates where you'll find Big Hero 6 merchandise such as toys and kids apparel. Deck 4, Forward.

PIRATE PARTY GEAR

Arrgh...It's time to embrace your inner pirate! Make your way to Mickey's Mates, Deck 4, Forward, to find a treasure trove of pirate gear. Everything from costumes and apparel to hats and accessories.

CITIZEN ECO DRIVE WATCHES

It starts with a simple, yet revolutionary concept: a watch that never needs a battery. Citizen Eco-Drive technology harnesses the power of light from any natural or artificial light source and converts to energy. See the Collection of Mens and Ladies watches available in Treasure Ketch.

LIGHT UP THE NIGHT

Glow merchandise is only available on Pirate Night. Don't miss your opportunity to light up the night. Please see a Merchandise Cast Member, Deck 9, on Pirate Night to complete your pirate attire.

ART GALLERY - MORE TO ENJOY WHILE ONBOARD

Welcome onboard, take a minute to stroll through the Art Gallery on Deck 4, Midship and discover special themed Disney artwork. Find a selection of fine art, giclees, lithographs, and original Disney art.

2014 DISNEY CRUISE LINE MERCHANDISE

Step into Mickey's Mates today and commemorate your Disney cruise with a wide selection of 2014 Disney Cruise Line Merchandise. Mickey's Mates, Deck 4, Forward.



Tonight is your last chance for professional portraits! Capture the magic of your vacation at one of our portrait studios and let the memories live on. Professional portraits will be available in the Lobby Atrium, Deck 3, Midship, from 5:15 pm - 6:00 pm and 7:15 pm - 8:30 pm.

Due to port regulations, when the ship is docked, the stores will remain closed.

IMPORTANT INFORMATION

Security Notice

All Guests (including Children) who wish to disembark or embark the ship are required to present their Key to the World card at the gangway. A photo ID is also required for those Guests who are 18 years of age or older. Guests under the age of 18 are required to have a parent, guardian or other responsible adult sign an authorization form at the Guest Service Desk if they wish to go ashore unaccompanied or with any adult from another stateroom.

Sunscreen/Insect Repellent Advisory
Use sunscreen first and protect against mosquito bites and related illnesses by applying insect repellent on top of sunscreen when going ashore. Insect repellent is available for purchase in Treasure Ketch.

Cold and Flu Reminder

Please wash hands frequently and thoroughly, particularly before meals. Contact the Health Center by dialing 7-1923, should anyone in your party become ill.

Inclement Weather

For the safety of all Guests, outdoor events may be changed due to unforeseen weather conditions.

Corridor Quiet Hours

As a courtesy to all our Guests, please recognize quiet hallway hours from 10:00 pm til 8:00 am.

Environmental Message

With Disney's commitment to the Environment please refrain from throwing anything over the Ship's side. Thank you.

No Reserved Seats Policy

As a courtesy to all Guests we kindly advise that the saving of seats is not permitted in the Walt Disney Theatre, and the saving of the sun loungers is not permitted on Deck 9 and 10. Items left unattended will be returned to lost and found at Guest Services, Deck 3, Midship.

Smoking

For the comfort of our guests, the following areas are designated as smoking areas:

- Deck 10, forward, Starboard side
- Deck 9, forward, Starboard side at Quiet Cove
- Deck 4, aft, starboard side from 6:00 pm to 6:00 am only (all of Deck 4 is non-smoking from 6:00 am to 6:00 pm.)

Smoking is prohibited inside all guest staterooms and on stateroom verandahs. Guests found smoking in their staterooms or on their verandahs will be charged a \$250 stateroom recovery fee.

Electronic cigarettes may only be used in designated smoking areas.

Walt Disney Theatre

Theatrical performances may use artificial fog, strobe lights, pyrotechnics and other special effects. For the safety of our performers and the comfort of those around you, the use of any photography or video recording device or any electronic equipment is prohibited.

Verandah Safety

Please do not leave any combustible materials on your balcony when not present in your stateroom for safety reasons.

 Symbol for activities that will be repeated during the cruise

fold along the dotted lines and take me with you
so you don't miss any of the fun!

CLUBHOUSE SERIES
JUMP UP! SERIES
IN THE SPOTLIGHT SERIES
SOLVE IT! SERIES
CREATE & INVENT SERIES
STORYBOOK SERIES

FRIDAY, DECEMBER 5, 2014 - NASSAU, BAHAMAS

BUENA VISTA THEATRE

Deck 5, Aft

cc - Open Captioning

DOLBY 3D

DOLBY 3D



9:30 am
Duration:
2 hrs 2 mins
Rating: PG



12:00 pm,
5:30 pm
& 8:00 pm
Duration:
1 hr 48 mins
Rating: PG



2:00 pm
Duration:
44 mins



3:00 pm
Duration:
1 hr 48 mins
Rating: PG



10:30 pm
Duration:
2 hrs 2 mins
Rating: PG-13

Character Appearances

GOOFY*

Preludes - 8:45 am

CINDERELLA

Deck 4, Midship - 9:00 am

PLUTO*

Preludes - 9:15 am

SANTA CLAUS

Preludes - 10:00 am

CAPTAIN HOOK & MR SMEE

Lobby Atrium (S)
5:15 pm & 7:15 pm

PIRATE MICKEY MOUSE

Lobby Atrium (P)
5:15 pm & 7:15 pm

PIRATE STITCH

Deck 4, Midship
5:15 pm & 7:15 pm

CAPTAIN JACK SPARROW

Preludes - 5:30 pm & 7:30 pm

PIRATE MINNIE MOUSE

Deck 4, Midship
5:45 pm & 7:45 pm

PETER PAN

Lobby Atrium (S)
5:45 pm & 7:45 pm

PIRATES IN THE CARIBBEAN DECK PARTY

Deck Stage - 9:45 pm

(P) - Port Side (S) - Starboard Side

Don't forget your Camera to capture those Magical Moments!

Check here each day for all of today's Character Appearances or refer to the Character Board in the Lobby Atrium.

Meet-and-Greets will be advertised for the length of time the line will be open. To avoid disappointment, please meet at start time of appearances.

*Professional photography will not be available at this Meet & Greet.

YOUTH ACTIVITIES THEMED EXPERIENCES

CLUBHOUSE SERIES
focuses on movement and features content which appeals to younger children.

STORYBOOK SERIES
is designed with a strong connection to the Disney classic stories.

JUMP UP! SERIES
includes large group games & movement-oriented activities.

CREATE & INVENT SERIES
will have a tactile focus allowing children to create and admire their work.

IN THE SPOTLIGHT SERIES
focuses on children's stage presence with lots of activities and enthusiasm.

SOLVE IT! SERIES
are less active, but will challenge children with problem/solutions-based activities.

YOUTH ACTIVITIES OPEN HOUSE

Activities for families, adults and children of all ages to enjoy together.

SHIP DIRECTORY

YOUTH ACTIVITIES

DISNEY'S OCEANEER CLUB	DECK 5, MID	9:00 AM - 10:30 AM
DISNEY'S OCEANEER LAB	DECK 5, MID	7:00 AM - 12:00 AM
EDGE	DECK 2, MID	9:00 AM - 1:00 AM
VIBE	DECK 11, MID	10:00 AM - 2:00 AM
FLOUNDER'S REEF NURSERY	DECK 5, AFT	7:00 AM - 11:00 PM

POOLS

Children under 12 years of age must have adult supervision in all pools.

GOOFY'S POOL	DECK 9, MID	9:00 AM - 6:00 PM
MICKEY'S POOL	DECK 9, AFT	8:30 AM - 9:00 PM
MICKEY'S SLIDE	DECK 9, AFT	1:00 PM - 5:30 PM
MICKEY'S SPLASH ZONE	DECK 9, AFT	8:30 AM - 9:00 PM
QUIET COVE POOL (18+)	DECK 9, FWD	8:00 AM - 10:00 PM

Complimentary pool vests are available for children to use in the pools onboard.
They are located on the pool deck

RECREATION

PORT ADVENTURES DESK	DECK 3, MID	7:00 AM - 10:00 AM
		7:00 PM - 8:30 PM
VISTA FITNESS CENTER (18+)	DECK 9, FWD	6:00 AM - 10:00 PM
WIDE WORLD OF SPORTS DECK	DECK 10, FWD	24 HOURS

GENERAL INFORMATION

BUENA VISTA THEATRE	DECK 5, AFT	SHOWTIMES
DISNEY VACATION CLUB DESK	DECK 4, MID	9:00 AM - 11:00 AM
		5:00 PM - 10:00 PM
FUNNEL VISION	DECK 9, MID	SHOWTIMES
GUEST SERVICES	DECK 3, MID	24 HOURS
HAIR BRAIDING	DECK 9, MID	4:00 PM - 7:00 PM
MEDICAL HEALTH CENTER	DECK 1, FWD	9:30 AM - 11:00 AM
		4:30 PM - 7:00 PM
ONBOARD SALES DESK	DECK 4, MID	9:00 AM - 10:30 AM
		3:30 PM - 6:00 PM
		7:30 PM - 10:00 PM
PORT & SHOPPING DESK	DECK 3, MID	7:30 PM - 8:30 PM
PRELUDES	DECK 4, FWD	5:30 PM - 9:00 PM
QUARTER MASTERS (ARCADE)	DECK 9, MID	24 HOURS
SHUTTERS PHOTO GALLERY	DECK 4, AFT	5:30 PM - 10:00 PM
VISTA SPA AND SALON	DECK 9, FWD	8:00 AM - 10:00 PM
WALT DISNEY THEATRE	DECK 4, FWD	SHOWTIMES

SHOPPING

ART GALLERY	DECK 4, MID	7:00 PM - 9:00 PM
MICKEY'S MATES	DECK 4, FWD	4:30 PM - 10:30 PM
RADAR TRAP (DUTY FREE)	DECK 3, FWD	6:00 PM - 10:30 PM
TREASURE KETCH	DECK 4, FWD	4:30 PM - 10:30 PM

DINNER MENU
Animator's Palate: Pirate Menu
Parrot Cay: Pirate Menu
Triton's: Pirate Menu
Dining Times: 5:45pm & 8:15pm

DRINK OF THE DAY
Sunken Treasure (Alcoholic)
Pirate Surprise (Non - Alcoholic)

WEATHER FORECAST
Today: Cloudy High: 74°F/23°C
Tomorrow: Sunny High: 74°F/23°C

Evening Attire: Pirate or Cruise Casual

DINING & LOUNGES

BREAKFAST

BEACH BLANKET BUFFET	DECK 9, AFT	6:45 AM - 10:30 AM
PARROT CAY	DECK 3, AFT	7:00 AM - 10:30 AM
TRITON'S (À-LA CARTE)	DECK 3, MID	8:00 AM - 9:30 AM

LUNCH

BEACH BLANKET BUFFET	DECK 9, AFT	12:00 PM - 2:30 PM
TRITON'S	DECK 3, MID	12:00 PM - 1:30 PM

DINNER

ANIMATOR'S PALATE	DECK 4, AFT	5:45 PM & 8:15 PM
PARROT CAY	DECK 3, AFT	5:45 PM & 8:15 PM
TRITON'S	DECK 3, MID	5:45 PM & 8:15 PM
PALO (18+)	DECK 10, AFT	6:00 PM - 8:30 PM
BEACH BLANKET (À-LA CARTE)	DECK 9, AFT	6:30 PM - 8:30 PM

LATE NIGHT SNACKS

BEACH BLANKET PIRATE BUFFET	DECK 9, AFT	10:30 PM - 11:15 PM
-----------------------------	-------------	---------------------

ADDED FEATURES

BEVERAGE STATION	DECK 9, AFT, PORT SIDE	24 HOURS
GOOFY'S GALLEY	DECK 9, AFT	6:45 AM - 8:45 AM
		10:30 AM - 6:00 PM
ICE CREAM AT GOOFY'S GALLEY	DECK 9, AFT	10:30 AM - 9:00 PM
PINOCCHIO'S PIZZERIA	DECK 9, MID	11:30 AM - 6:00 PM
		9:00 PM - 12:00 AM
PLUTO'S DOG HOUSE	DECK 9, AFT	11:30 AM - 9:00 PM
ROOM SERVICE	DIAL 6801 OR 6802	24 HOURS

ENTERTAINMENT - LOUNGES - BARS

Adults must be 21 and older to consume alcoholic beverages.

CADILLAC LOUNGE (18+)	DECK 3, FWD	6:00 PM - 12:00 AM
COVE CAFE (18+)	DECK 9, MID	6:30 AM - 12:00 AM
DIVERSIONS (18+ AFTER 9:00 PM)	DECK 3, FWD	3:00 PM - 12:00 AM
INTERNET CAFE	DECK 3, AFT	24 HOURS
OUTLOOK CAFE (18+)	DECK 10, MID	8:00 AM - 12:00 AM
PINOCCHIO'S PIZZERIA	DECK 9, MID	9:00 AM - 12:30 AM
PLUTO'S DOG HOUSE	DECK 9, AFT	11:30 AM - 6:00 PM
PRELUDES	DECK 4, FWD	5:30 PM - 9:00 PM
PROMENADE LOUNGE	DECK 3, AFT	8:00 AM - 12:00 AM
SIGNALS (18+)	DECK 9, FWD	9:30 AM - 12:30 PM
STUDIO SEA	DECK 4, MID	SHOWTIMES
WAVEBANDS (18+)	DECK 3, FWD	7:00 PM - 2:00 AM

Public Health Advisory: Consuming raw or under-cooked meats, poultry, seafood, shellfish, or eggs may increase your risk for food borne illness, especially if you have certain medical condition

All Ashore: Approx: 7:30 am

All Aboard: 3:30 pm

Ship's Agent In Nassau

R.H. Curry & Company; 303 Shirley St., P.O. Box N8168;
Nassau, Bahamas; 242-322-8681 or 242-357-9218