

# PERSONAL NAVIGATOR

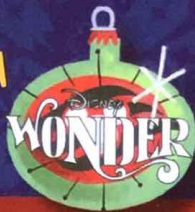

THURSDAY, DECEMBER 4, 2014

Sunrise: 6:35 am Sunset: 5:25 pm  
Evening Attire: Cruise Casual  
All Ashore: Approx: 8:30 am  
All Aboard: 4:45 pm

Today: Overcast High: 72°F/22°C  
Tomorrow: Overcast High: 74°F/23°C

DISNEY'S CASTAWAY CAY

## The MAGIC of Scott Pepper

WALT DISNEY THEATRE  
DECK 4, FORWARD  
6:15 PM & 8:30 PM

As a courtesy to all Guests, we kindly advise that the saving of seats is **not** permitted in the Walt Disney Theatre.



Assistance available at the entrance to the Walt Disney Theatre 30 minutes prior to show time.



## Disney's Castaway Cay

Reserved exclusively for Guests on Disney Cruise Line Bahamian and Caribbean cruise vacations, Castaway Cay is Disney's private port-of-call paradise. On this island, enjoy tropical leisure activities, such as snorkeling, boating, swimming and sunbathing.

### Friendly Reminders

- You will need your Key To The World Card for all transactions on Disney's Castaway Cay except for the Post Office.
- For your convenience, beach towels are available as you leave the ship; please return them at the gangway at the end of your day.
- Serenity Bay is reserved for Guests 18 and older.
- A limited number of all-terrain wheelchairs are available across from Scuttle's Cove.
- Due to our commitment to the environment, we ask that seashells, coral and other natural treasures be left undisturbed at Disney's Castaway Cay for all to enjoy.

### Post Office - Upon arrival - 2:00 p.m.

You must purchase Bahamian stamps if you wish to mail your letters home. U.S. stamps are not accepted in the Bahamas. **Cash Only Please** (If closed, please check with Guest Services).

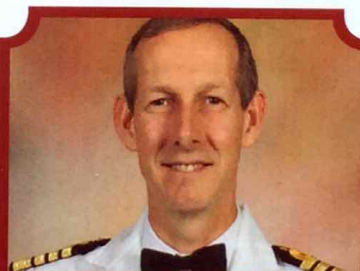

### MEET CAPTAIN GUUS

Come and meet the  
Master of the Disney Wonder®  
in this exclusive Meet and  
Greet opportunity.

Lobby Atrium,  
Deck 3, Midship,  
7:30 p.m.

## Don't Miss:

### runDisney: Castaway Cay 5K (10+)

*Diversions, Deck 3, Forward - 8:30 am*  
Runners (10+) meet at 8:00 am. We will depart the ship at 8:30 am, and make our way to the Bike Rentals where the run will begin.

### Crab Races

*Island Gazebo 1, Disney's Castaway Cay - 11:30 am & 12:30 pm*  
Watch some local sea creatures make a break for the finish line.

### Character Dance Party

*Island Gazebo 1, Disney's Castaway Cay - 12:00 pm*  
Come dance with some of your favorite Disney friends!

### Family Whale Dig

*Monstro Point, Disney's Castaway Cay - 1:00 pm*  
Our island paleontologist leads us in the excavation of a giant whale skeleton and other fossilized treasures! Make no bones about it, this is an adventure every beachcomber is sure to dig!

### Live Guitar with Dave Sharp

*Island Gazebo 1, Disney's Castaway Cay - 1:00 pm & 2:00 pm*  
Join Dave Sharp as he performs live for your listening pleasure.



Book your next cruise onboard and save 10% on prevailing rates as quoted on [disneycruise.com](http://disneycruise.com). Plus, get an onboard credit and special deposit rate! Visit the Future Cruise Sales Desk for more information.

## DINNER MENU

Animator's Palate: Pacific Rim Cuisine  
Parrot Cay: Caribbean Island Cuisine  
Triton's: French Cuisine

## DRINK OF THE DAY

Stingray (Alcoholic)  
Mango Smoothie (Non Alcoholic)

## IMPORTANT NUMBERS

Fire/Security: 7-3001  
Medical Emergency: 7-3000  
Health Center: 7-1923



# ADULT ACTIVITY HIGHLIGHTS



## VISTA SPA FITNESS CLASSES & SEMINARS

*Sunrise Stretch* - Vista Spa Fitness Center - 7:00 am  
*Tour De Cycle* - Vista Spa Fitness Center - 8:30 am  
*Yoga on the Beach* - Serenity Bay - 10:30 am  
*Body Sculpt Boot Camp* (Nom. Fee) - Vista Spa Fitness Center - 4:30 pm  
*Acupuncture: Arthritis Solutions* - Cadillac Lounge - 4:30 pm  
*Footprint Analysis* - Vista Spa Fitness Center - 5:00 pm  
*Tongue & Pulse Analysis* - Vista Spa Fitness Center - 5:30 pm

## TASTING CLASSES

*Martini Tasting* (21+) - Outlook Cafe - 7:30 pm  
 Please make reservations for tastings at Guest Services for a nominal fee.  
 Tasting Seminars are only for Guests 21 and older.

## CLUB 18\*21 - BASKETBALL FREE THROW

*In Da Shade Game Pavilion, Disney's Castaway Cay - 1:00 pm*  
 Join your Cruise Staff in this fun tournament and see how many you can sink in 30 seconds!

## CLUB 18\*21 - MIXER

*Diversions, Deck 3, Forward - 10:00 pm*  
 Come join fellow cruisers your own age at our exclusive Club 18\*21 event.

## LIVE GUITAR WITH DAVE SHARP

*Quiet Cove Pool, Deck 9, Forward - 4:15 pm & 5:15 pm*  
 Join Dave Sharp as he performs live for your listening pleasure.

## KNOW IT ALL TRIVIA

*Diversions, Deck 3, Forward - 6:30 pm*  
 Do you think you Know it all? Put yourself to the test as your Club Host, pushes the limits of your knowledge at Know It All Trivia.

## LIVE PIANO WITH LARRY KING

*Cadillac Lounge, Deck 3, Forward - 7:30 pm, 9:30 pm, 10:30 pm & 11:30 pm*  
 Join Larry King as he performs live for your listening pleasure.

## MATCH YOUR MATE

*WaveBands, Deck 3, Forward - 10:30 pm*  
 It's time to play everyone's favorite couples game show - Match Your Mate!

## ROCKIN' ROWDY!

*WaveBands, Deck 3, Forward - 11:15 pm*  
 Join your Club Host as we round up the greatest classic rock and urban country hits. Featuring a bootstomping performance from the Boot Scootin' dancers to start the party.



# FUN FOR ALL AGES HIGHLIGHTS

## RUNDISNEY: CASTAWAY CAY 5K (10+)

*Diversions, Deck 3, Forward - 8:30 am*  
 Runners (10+) meet at 8:00 am. We will depart the ship at 8:30 am, and make our way to the Bike Rentals where the run will begin.



## ISLAND POWER WALK

*Post Office, Disney's Castaway Cay - 9:45 am*  
 Join your Cruise Staff for a brisk walk around the island. Walk will begin 15 minutes after the scheduled meet time.

## CRAB RACES

*Island Gazebo 1, Disney's Castaway Cay - 11:30 am & 12:30 pm*  
 Watch some local sea creatures make a break for the finish line.

## FAMILY WHALE DIG

*Monstro Point, Disney's Castaway Cay - 1:00 pm*  
 Our island paleontologist leads us in the excavation of a giant whale skeleton and other fossilized treasures! Make no bones about it, this is an adventure every beachcomber is sure to dig!

## DISNEY TRIVIA

*Promenade Lounge, Deck 3, Aft - 3:30 pm*  
 Navigate your way through a round of questions to test how much you really know about Disney.

## LIVE MUSIC WITH MIDTOWN DUO

*Promenade Lounge, Deck 3, Aft - 5:15 pm, 7:30 pm, 9:30 pm & 10:30 pm*  
 Join Dave Sharp as he performs live for your listening pleasure.

## DIAMOND & \$500 JACKPOT BINGO

*Bingo Pre-Sales start at 7:15 pm*  
*WaveBands, Deck 3, Forward - 7:30 pm*  
 Join your Cruise Staff as we raffle off a diamond pendant courtesy of your Shopping Guide, as well as playing four games with four cash prizes. You stand a chance to walk home with \$500 should you cover the Big X pattern in 20 numbers or less on the fourth game. Pre-Sales start 15 minutes prior to game.



## MEET THE CAPTAIN

*Lobby Atrium, Deck 3, Midship - 7:30 pm*  
 Meet the Master of this beautiful Disney Cruise Line ship and have a photograph with him.



## WHO WANTS TO BE A MOUSEKETEER?

*Studio Sea, Deck 4, Midship - 7:30 pm & 9:45 pm*  
 Your chance to get in to the "hot seat" and win limited edition prizes or play along as part of our live studio audience.



## FAMILY SUPERSTAR KARAOKE

*Studio Sea, Deck 4, Midship - 10:30 pm*  
 Join your Cruise Staff in Studio Sea tonight and sing along to your favorite song - fun for everyone.



# YOUTH ACTIVITIES HIGHLIGHTS

## DINE & PLAY

A convenience for families dining at 8:15 pm, our Youth Activities counselors will be available at 9:15 pm at the entrance of Triton's, Parrot Cay and Animator's Palate dining rooms to bring registered children to join the fun in Disney's Oceaneer Club and Disney's Oceaneer Lab.



**Deck 5, Aft (7-18500) 8:00 am - 11:00 pm**

Infants and Toddlers can enjoy toys and activities at Flounder's Reef Nursery. Reservations are first come, first served so please stop by!



**Deck 5, Midship (7-1440) (3 - 12 years old) 4:00 pm - 12:00 am**

### ALOHA LUAU

7:15 pm

It's party time, Hawaiian style! Come join us for a Luau experience and learn how to dance like Lilo & Stitch.

### GLOW JAM

10:00 pm

Join us for a glow-in-the-dark party with lots of games, fun and dancing for all.



**Deck 5, Midship (7-1445) (3 - 12 years old) 9:00 am - 12:00 am**

### MAGIC SHOW

5:15 pm

The Magnificent Magician will demonstrate to you some of the best known magic tricks on the sea.

### MONSTROPOLIS MOST WANTED

7:15 pm

Have fun while you look for clues, play puzzle games, and find out which monster stole the children's door.



**Deck 2, Midship (7-5810) (11 - 14 years old)**

**4:00 pm - 1:00 am**

### SEARCH FOR ATLANTIS

1:00 pm

We're searching the island for the Life Source of Atlantis, the Crystals. If the group can successfully translate Dr. Chamberlain's notes and find all the sections of the map, they will locate the Life Source of Atlantis, the Crystals. Each of the members of the expedition team will receive their own Crystal Pendant necklace to keep, if they can translate the code.

### PIZZA PERFECTION

10:30 pm

Where do pizzas come from? Let's make some of our own as we answer questions and add ingredients in preparation to eat them!



**Deck 11, Midship (7-1456) (14 - 17 years old)**

**4:00 pm - 2:00 am**

### PIZZA PERFECTION

10:30 pm

Where do pizzas come from? Let's make some of our own as we answer questions and add ingredients in preparation to eat them!

### BRING IT!

12:30 am

How much do you think you know? Test your knowledge in this Music Challenge, where you will be pitted head to head.

# BUENA VISTA THEATRE

Deck 5, Aft  
Today's Movies



10:00 am  
Duration:  
1 hr 48 mins  
Rating: PG



12:30 pm  
Duration:  
1 hr 21 mins  
Rating: PG

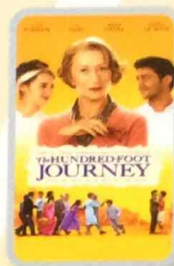

2:30 pm  
Duration:  
2 hrs 2 mins  
Rating: PG

**DOLBY 3D**



5:15 pm & 8:00 pm  
Duration: 2 hrs 2 mins  
Rating: PG-13



10:30 pm  
Duration: 1 hr 48 mins  
Rating: PG



## ADULT GAME SHOW

It's time to play  
everyone's favorite couple's  
game show,  
Match your Mate!



WaveBands (18+),  
Deck 3, Forward,  
10:30 pm



## ADULT THEME NIGHT

Join your Club Host as we  
round up the greatest classic  
rock and urban country hits.  
Featuring a bootstomping  
performance from the  
Boot Scootin' dancers to start  
the party.

WaveBands (18+),  
Deck 3, Forward,  
11:15 pm

## YOUTH ACTIVITIES OPEN HOUSE

Open House is an opportunity for all to come and participate in a variety of exciting activities and free time in the Oceaneer Club, Oceaneer Lab, Flounder's Reef Nursery, Vibe and Edge throughout the cruise. During these times secured programming will still be offered in the other venue for those looking to check their children into care.

Disney's Oceaneer Club: 6:00 pm - 7:00 pm  
Disney's Oceaneer Lab: 9:00 am - 4:00 pm

Edge: 6:00 pm - 7:30 pm  
Vibe: 7:30 pm - 9:00 pm



# MORE TO ENJOY WHILE ONBOARD



## ALASKA AWAITS

Take your family on an Alaskan adventure they'll never forget! Sail through magnificent fjords fed by glaciers. Discover untamed nature and walk in the footsteps of prospectors. Begin your adventure today!



## DISNEY VACATION CLUB® GROUP PREVIEW

Want to learn more about taking magical vacations year after year? Please see a Disney Vacation Club representative on Deck 4, Midship, or call 7-2805 from your stateroom phone for more information about our interactive group presentation.



## PORT AND SHOPPING INFORMATION

Join Ashley in the Promenade Lounge at 4:30pm for the Diamond and Gemstone Seminar. Learn the 4 C's of diamonds and how to spot quality gemstones. Nassau has some of the best Tax and Duty Free shopping in the world. Don't miss this vital seminar full of money saving information. Everyone who attends will receive FREE tanzanite stud earrings.



## VISTA SPA

Deck 9, Forward - Phone: 7-1465

## CABANA MASSAGE

A must do at serenity bay; have your blues massaged away in our exclusive private island cabanas \$147 each. Couples and single available.



Welcome to Disney's Island Paradise Castaway Cay.

Today is the day to relax in an inner tube, snorkel in the Caribbean blue, get up-close and personal to real life stingrays or fly high in the sky on a parasail excursion during a breathtaking aerial adventure.

Visit Marge's Barges or one of the rental locations and our friendly team will assist in making any last minute bookings.

## PORT ADVENTURES MEETING TIMES AND LOCATIONS

as per ticket	Castaway Ray's Stingray Adventure	Gil's Fins and Boats
as per ticket	Parasailing	Marge's Barges
as per ticket	Glass Bottom Boat	Marge's Barges
as per ticket	The Wild Side Teen Adventure	Vibe (on ship)
as per ticket	Seahorse Catamaran Snorkel Adventures	Marge's Barges
as per ticket	Nature Walk and Kayaking	Marge's Barges
as per ticket	Castaway Cay Bottom Fishing	Marge's Barges
as per ticket	Abaco Backcountry Fishing Adventure	Marge's Barges

## CASTAWAY CAY ISLAND RENTALS

Rentals will be open until 3:30 pm

Bicycles	Upon Arrival	Bicycle Rental
Boats	Upon Arrival	Boat Beach
Float	Upon Arrival	Gil's Fins and Boats/Flippers and Floats
Getaway Package	Upon Arrival	Gil's Fins and Boats/Flippers and Floats
Snorkeling Gear	Upon Arrival	Gil's Fins and Boats/Flippers and Floats

Based on availability, reservations can be made on the island at each rental location.

Waivers: Please have your waivers signed before arriving to the departure location.

## 2014 DISNEY CRUISE LINE MERCHANDISE

Step into Mickey's Mates today and commemorate your Disney cruise with a wide selection of 2014 Disney Cruise Line Merchandise. Mickey's Mates, Deck 4, Forward.



Ask a friendly photographer about Get the Picture! and the incredible value of an unlimited digital photo package, which includes all of your stateroom's photos. Visit Shutters today, as supplies are limited.

*\*Offer valid per stateroom only. Terms and conditions apply. Photos captured on your vacation are only available for purchase during this cruise.*

## SHOPPING

### GUESS BAGS IN STYLE

Treasure Ketch is your fashion destination. See the latest collections of "it" bags from this iconic fashion house. Tuck away your daily essentials in your new signature bag made just right for everyday wear.

### SHINOLA WATCHES

Available onboard at Treasure Ketch, Shinola watches are created using advanced technology with meticulous hand-assembly. Deck 4, Forward.

### TIME TO GO WITH MICHAEL KORS WATCHES

Accessories are the exclamation point of an outfit. They are what makes it complete. From Dressed up with classic details through to Practical and Glamorous there is sure to be a timepiece in this collection to complete your look. Collection available in Treasure Ketch.

### HELPFUL SHOPPING TIP FOR CASTAWAY CAY

Avoid getting sand and water on your souvenirs by placing your newly purchased items from Castaway Cay on hold at She Sells Seashells and Everything Else and at Buy the Seashore. Your items will then be delivered to Treasure Ketch on Deck 4, Forward, where you can pick up during store hours.

### VERA BRADLEY BAGS AND ACCESSORIES

With their distinctive and colorful fabrics and trims, view our collection of Vera Bradley bags and accessories including the new Vera Bradley tote bags designed especially for Disney Cruise Line® available at Treasure Ketch. Deck 4, Forward.

### CASTAWAY EXCLUSIVE MEMORIES

Take home exclusive Castaway Cay tangible memories from our merchandise selections, exclusive T-shirts, sweatshirts, magnets and postcards, all located at She Sells Sea Shells and Buy the Sea Shore.

Due to port regulations, when the ship is docked, the stores will remain closed.

## IMPORTANT INFORMATION

### Security Notice

All Guests (including Children) who wish to disembark or embark the ship are required to present their Key to the World card at the gangway. A photo ID is also required for those Guests who are 18 years of age or older. Guests under the age of 18 are required to have a parent, guardian or other responsible adult sign an authorization form at the Guest Service Desk if they wish to go ashore unaccompanied or with any adult from another stateroom.

### Sunscreen/Insect Repellent Advisory

Use sunscreen first and protect against mosquito bites and related illnesses by applying insect repellent on top of sunscreen when going ashore. Insect repellent is available for purchase in Treasure Ketch.

### Cold and Flu Reminder

Please wash hands frequently and thoroughly, particularly before meals. Contact the Health Center by dialing 7-1923, should anyone in your party become ill.

### Inclement Weather

For the safety of all Guests, outdoor events may be changed due to unforeseen weather conditions.

### Corridor Quiet Hours

As a courtesy to all our Guests, please recognize quiet hallway hours from 10:00 pm til 8:00 am.

### Environmental Message

With Disney's commitment to the Environment please refrain from throwing anything over the Ship's side. Thank you.

### No Reserved Seats Policy

As a courtesy to all Guests we kindly advise that the saving of seats is not permitted in the Walt Disney Theatre, and the saving of the sun loungers is not permitted on Deck 9 and 10. Items left unattended will be returned to lost and found at Guest Services, Deck 3, Midship.

### Smoking

For the comfort of our guests, the following areas are designated as smoking areas:

- Deck 10, forward, Starboard side
- Deck 9, forward, Starboard side at Quiet Cove
- Deck 4, aft, starboard side from 6:00 pm to 6:00 am only (all of Deck 4 is non-smoking from 6:00 am to 6:00 pm.)

Smoking is prohibited inside all guest staterooms and on stateroom verandahs. Guest found smoking in their staterooms or on their verandahs will be charged a \$250 stateroom recovery fee.

Electronic cigarettes may only be used in designated smoking areas.



### Walt Disney Theatre

Theatrical performances may use artificial fog, strobe lights, pyrotechnics and other special effects. For the safety of our performers and the comfort of those around you, the use of any photography or video recording device or any electronic equipment is prohibited.

### Verandah Safety

Please do not leave any combustible materials on your balcony when not present in your stateroom for safety reasons.



Morning	8:30	8:45	9:00	9:15	9:30	9:45	10:00	10:15	10:30	10:45	11:00	11:15	11:30	11:45	12:00	12:15	12:30	12:45	1:00	1:15	1:30	
FUNNEL VISION			101 Dalmatians (G) Funnel Vision						The Lion King (G) Funnel Vision						Peter Pan (G) Funnel Vision							
BUENA VISTA THEATRE							Frozen (PG) Duration: 1 Hour 48 Minutes										Alexander....Very Bad Day (PG) Duration: 1 Hour 21 Minutes					
CHARACTERS			Donald Post Office	Mickey Scuttles Cove	Chip & Dale Post Office	Minnie Scuttles Cove	Donald Post Office	Pluto Scuttles Cove	Chip & Dale Post Office	Jack Sparrow Pelican Point						Character Dance Party Island Gazebo 1						
			Pluto Rustmore	Jack Sparrow Marge's Barges	Goofy Rustmore		Mickey Rustmore		Minnie Rustmore													
FUN FOR ALL AGES			Meet in Diversions at 8:00 am (10+)			Island Power Walk Post Office												Family Whale Dig Monstro Point				
			Youth Activities Open House Disney's Oceaneer Lab										Crab Races Island Gazebo 1					Crab Races Island Gazebo 1		Live Guitar with Dave Sharp Island Gazebo 1		
ADULTS	Friends of Bill W. Outlook Cafe							Yoga on the Beach Serenity Bay												Club 18*21 - Basketball Free Throw In Da Shade		
	Tour De Cycle Vista Spa Fitness Center																					
VIBE 14-17 YEARS OLD							Hangin' at Teen Hideout			Beach Sports						Volleyball		Hangin' at Teen Hideout				
EDGE 11-14 YEARS OLD							Hangin' at Teen Hideout			Beach Sports						Pelican Plunge		Search For Atlantis				
SCUTTLES COVE			Water Relays						Whale Dig				Whale Dig				Lunch at Pop's Props				Caribbean Beach Party	
OCEANEER LAB 3-12 YEARS OLD			Youth Activities Open House 🐠																			
OCEANEER CLUB 3-12 YEARS OLD																						

Afternoon	1:45	2:00	2:15	2:30	2:45	3:00	3:15	3:30	3:45	4:00	4:15	4:30	4:45	5:00	5:15	5:30	5:45	6:00	6:15	6:30	6:45							
FUNNEL VISION		Pixar Short Films (G) Funnel Vision								Cars (G) Funnel Vision								Up (PG) Funnel Vision										
BUENA VISTA THEATRE					The Hundred-Foot Journey (PG) Duration: 2 Hours 2 Minutes								Guardians of the Galaxy (PG-13) Duration: 2 Hours 2 Minutes															
CHARACTERS					Stitch Gangway												Pluto Preludes				Goofy Preludes							
							Cpt. Hook Gangway												Mickey Lobby Atrium (P)				Daisy Lobby Atrium (S)					
FUN FOR ALL AGES	Youth Activities Open House Disney's Oceaneer Lab										Disney Vacation Club Group Preview Studio Sea										Showtime: The MAGIC & ILLUSION of SCOTT PEPPER Walt Disney Theatre							
					Live Guitar with Dave Sharp Island Gazebo 1		Cruise Staff DJ Island Gazebo 1						Disney Trivia Promenade Lounge		Diamond & Gemstone Seminar Promenade Lounge				Midtown Duo LIVE Promenade Lounge									
					Basketball Free Throw In Da Shade								3D Crafts Promenade Lounge				Live Music with Roberto & Daria Lobby Atrium											
ADULTS											Singles' Mingle Cove Cafe				Live Guitar with Dave Sharp Quiet Cove Pool								Know It All Trivia Diversions					
											Live Guitar with Dave Sharp Quiet Cove Pool				Footprint Analysis Vista Spa Fitness Center				Tongue & Pulse Analysis Vista Spa Fitness Center								Joe Creamer LIVE Cadillac Lounge	
VIBE 14-17 YEARS OLD	Hangin' at Teen Hideout										Scavenger Hunt					Float Fun Trivia					Gingerbread Man Decorating							
EDGE 11-14 YEARS OLD	Search For Atlantis			Hangin' at In Da Shade						Open for Tweens			Villainous Ventures						Holiday Crafts			Youth Activities Open House 🎉						
SCUTTLE'S COVE	Capture the Flag						Island Crafts		Scuttle's Cove Closes at 4:00 p.m.																			
OCEANEER LAB 3-12 YEARS OLD	Youth Activities Open House 🎉														Color Yourself Heroic						Magic Show				Dinner			
OCEANEER CLUB 3-12 YEARS OLD											Pre-school Fun					Carnival Extravaganza					Youth Activities Open House & Registration 🎉							
											Dance Party										Dinner in Disney's Oceaneer Lab							

Evening	7:00	7:15	7:30	7:45	8:00	8:15	8:30	8:45	9:00	9:15	9:30	9:45	10:00	10:15	10:30	10:45	11:00	11:15	11:30	11:45	12:00
FUNNEL VISION			Virtual Tours Funnel Vision		The Emperor's New Groove (G) Funnel Vision								Toy Story 3 (G) Funnel Vision								
BUENA VISTA THEATRE			Guardians of the Galaxy (PG-13) Duration: 2 Hours 2 Minutes								Big Hero 6 (PG)  DOLBY 3D Duration: 1 Hour 48 Minutes										
CHARACTERS		Minnie <small>Lobby Atrium (P)</small>		Mickey <small>Lobby Atrium (P)</small>							Donald <small>Lobby Atrium (P)</small>		Mickey <small>Lobby Atrium (P)</small>								
		Chip & Dale <small>Lobby Atrium (S)</small>		Donald <small>Lobby Atrium (S)</small>							Chip & Dale <small>Preludes</small>		Goofy <small>Preludes</small>								
FUN FOR ALL AGES			Who Wants to Be a Mouseketeer? <small>Studio Sea</small>			Showtime: The MAGIC & ILLUSION of SCOTT PEPPER Walt Disney Theatre					Live Music with Roberto & Daria <small>Lobby Atrium</small>			Family KARAOKE <small>Studio Sea</small>							
		Bingo Pre-Sales	Diamond & \$500 Jackpot <small>WaveBands</small>								Live Music with Midtown Duo <small>Promenade Lounge</small>			Who Wants to Be a Mouseketeer? <small>Studio Sea</small>		Live Music with Midtown Duo <small>Promenade Lounge</small>					
			Meet the Captain <small>Lobby Atrium</small>																		
ADULTS			Ultimate Disney Trivia <small>Diversions</small>			NFL: Cowboys vs. Bears <small>Diversions (Subject to satellite reception)</small>		Cruise Staff DJ <small>WaveBands</small>													
			Music & Martinis with Larry King <small>Cadillac Lounge</small>			Live Piano with Joe Creamer <small>Cadillac Lounge</small>		Larry King LIVE <small>Cadillac Lounge</small>		Club 18*21 - Mixer <small>Diversions</small>											Cruise Staff DJ <small>WaveBands</small>
VIBE 14-17 YEARS OLD			Youth Activities Open House											Crowning of the Couch Potato		Pizza Perfection			Disney Cruise Line Trivia		
EDGE 11-14 YEARS OLD	Open House		GAGA Ball			Holiday Party							Crowning of the Couch Potato		Pizza Perfection			Pajamarama Movie Night			
OCEANEER LAB 3-12 YEARS OLD		Monstropolis Most Wanted				Marshmallow Olympics			Lights, Camera, Improv!				Holiday Animation Cells			GAGA Ball					
OCEANEER CLUB 3-12 YEARS OLD		Aloha Luau				Wacky Relays						The Royal Ball		Glow Jam							

Symbol for activities that will be repeated during the cruise



Fold along the dotted lines and take me with you so you don't miss any of the fun!



IN THE SPOTLIGHT SERIES  
LEAVE IT SERIES  
OPEN HOUSE

JUMP UP! SERIES  
CREATE & INSPIRE SERIES

CLUBHOUSE SERIES  
ADVENTURE SERIES



THURSDAY, DECEMBER 4, 2014 - DISNEY'S CASTAWAY CAY

# BUENA VISTA THEATRE

Deck 5, Aft

DOLBY 3D



10:00 am  
Duration:  
1 hr 48 mins  
Rating: PG



12:30 pm  
Duration:  
1 hr 21 mins  
Rating: PG



2:30 pm  
Duration:  
2 hrs 2 mins  
Rating: PG



5:15 pm  
& 8:00 pm  
Duration:  
2 hrs 2 mins  
Rating: PG-13



10:30 pm  
Duration:  
1 hr 48 mins  
Rating: PG

## Character Appearances

### DONALD DUCK

Post Office  
9:00 am & 10:00 am  
Lobby Atrium (P)  
5:45 pm & 9:30 pm  
Lobby Atrium (S) - 7:45 pm

### PLUTO

Mt. Rustmore - 9:15 am  
Scuttle's Cove - 10:15 am  
Preludes - 5:15 pm & 7:15 pm

### MICKEY MOUSE

Scuttle's Cove - 9:15 am  
Mt. Rustmore - 10:15 am  
Lobby Atrium (P)  
5:15 pm, 7:45 pm & 10:00 pm

### CAPTAIN JACK SPARROW

Marge's Barges - 9:30 am  
Pelican Point - 10:45 am

### CHIP & DALE

Post Office  
9:30 am & 10:30 am  
Lobby Atrium (S) - 7:15 pm  
Preludes - 9:30 pm

### GOOFY

Mt. Rustmore - 9:45 am  
Scuttle's Cove - 10:45 am  
Preludes -  
5:45 pm, 7:45 pm & 10:00 pm

### MINNIE MOUSE

Scuttle's Cove - 9:45 am  
Mt. Rustmore - 10:45 am  
Lobby Atrium (S)  
5:15 pm & 10:00 pm  
Lobby Atrium (P) - 7:15 pm

### CHARACTER DANCE PARTY

Island Gazebo 1 - 12:00 pm

### STITCH

Gangway - 2:30 pm

### CAPTAIN HOOK

Gangway - 3:00 pm

### DAISY DUCK

Lobby Atrium (S)  
5:45 pm & 9:30 pm

(P) - Port Side (S) - Starboard Side

Don't forget your Camera to capture those Magical Moments!

Check here each day for all of today's Character Appearances or refer to the Character Board in the Lobby Atrium.

Meet-and-Greets will be advertised for the length of time the line will be open. To avoid disappointment, please meet at start time of appearances.

## YOUTH ACTIVITIES THEMED EXPERIENCES

**CLUBHOUSE SERIES**  
focuses on movement and features content which appeals to younger children.

**STORYBOOK SERIES**  
is designed with a strong connection to the Disney classic stories.

**JUMP UP! SERIES**  
includes large group games & movement-oriented activities.

**CREATE & INVENT SERIES**  
will have a tactile focus allowing children to create and admire their work.

**IN THE SPOTLIGHT SERIES**  
focuses on children's stage presence with lots of activities and enthusiasm.

**SOLVE IT! SERIES**  
are less active, but will challenge children with problem/solutions-based activities.

### YOUTH ACTIVITIES OPEN HOUSE

Activities for families, adults and children of all ages to enjoy together.

## SHIP DIRECTORY

### YOUTH ACTIVITIES

SCUTTLE'S COVE	CASTAWAY CAY	9:00 AM - 4:00 PM
DISNEY'S OCEANEER CLUB	DECK 5, MID	4:00 PM - 12:00 AM
DISNEY'S OCEANEER LAB	DECK 5, MID	9:00 AM - 12:00 AM
EDGE	DECK 2, MID	4:00 PM - 1:00 AM
VIBE	DECK 11, MID	4:00 PM - 2:00 AM
FLOUNDER'S REEF NURSERY	DECK 5, AFT	8:00 AM - 11:00 PM

### POOLS

Children under 12 years of age must have adult supervision in all pools.

GOOFY'S POOL	DECK 9, MID	9:00 AM - 6:00 PM
		8:00 PM - 10:00 PM
MICKEY'S POOL	DECK 9, AFT	8:30 AM - 10:00 PM
MICKEY'S SLIDE	DECK 9, AFT	3:00 PM - 5:30 PM
MICKEY'S SPLASH ZONE	DECK 9, AFT	8:30 AM - 10:00 PM
QUIET COVE POOL (18+)	DECK 9, FWD	8:00 AM - 10:00 PM

Complimentary pool vests are available for children to use in the pools onboard.  
They are located on the pool deck

### RECREATION

PORT ADVENTURES DESK	DECK 3, MID	8:00 AM - 10:00 AM
		7:00 PM - 8:30 PM
VISTA FITNESS CENTER (18+)	DECK 9, FWD	6:00 AM - 10:00 PM
WIDE WORLD OF SPORTS DECK	DECK 10, FWD	24 HOURS

### GENERAL INFORMATION

BUENA VISTA THEATRE	DECK 5, AFT	SHOWTIMES
DISNEY VACATION CLUB DESK	DECK 4, MID	5:00 PM - 10:00 PM
FUNNEL VISION	DECK 9, MID	SHOWTIMES
GUEST SERVICES	DECK 3, MID	24 HOURS
HAIR BRAIDING	DECK 9, MID	4:30 PM - 7:00 PM
MEDICAL HEALTH CENTER	DECK 1, FWD	9:30 AM - 11:00 AM
		4:30 PM - 7:00 PM
ONBOARD SALES DESK	DECK 4, MID	9:00 AM - 10:00 AM
		4:00 PM - 6:00 PM
		7:30 PM - 10:00 PM
PORT & SHOPPING DESK	DECK 3, MID	7:30 PM - 8:30 PM
PRELUDES	DECK 4, FWD	5:30 PM - 9:00 PM
QUARTER MASTERS (ARCADE)	DECK 9, MID	24 HOURS
SHUTTERS PHOTO GALLERY	DECK 4, AFT	5:30 PM - 10:00 PM
VISTA SPA AND SALON	DECK 9, FWD	8:00 AM - 10:00 PM
WALT DISNEY THEATRE	DECK 4, FWD	SHOWTIMES

### SHOPPING

ART GALLERY	DECK 4, MID	7:00 PM - 9:00 PM
MICKEY'S MATES	DECK 4, FWD	5:30 PM - 11:00 PM
RADAR TRAP (DUTY FREE)	DECK 3, FWD	6:00 PM - 11:00 PM
TREASURE KETCH	DECK 4, FWD	5:30 PM - 11:00 PM

## IMPORTANT NUMBERS

Fire/Security: 7-3001  
Medical EMERGENCY: 7-3000  
Health Center: 7-1923

<b>DINNER MENU</b>	Animator's Palate: Pacific Rim Cuisine	<b>DRINK OF THE DAY</b>	Stringray (Alcoholic)	<b>WEATHER FORECAST</b>	Today: Overcast
	Parrot Cay: Caribbean Island Cuisine		Mango Smoothie (Non - Alcoholic)		High: 72°F/22°C
	Triton's: French Cuisine				Tomorrow: Overcast
Dining Times: 5:45pm & 8:15pm			Evening Attire: Cruise Casual		

## DINING & LOUNGES

### BREAKFAST

BEACH BLANKET BUFFET	DECK 9, AFT	7:00 AM - 10:30 AM
PARROT CAY	DECK 3, AFT	7:30 AM - 10:30 AM
TRITON'S (À-LA CARTE)	DECK 3, MID	8:00 AM - 9:30 AM

### LUNCH

COOKIES BBQ	CASTAWAY CAY	11:30 AM - 2:00 PM
COOKIES TOO BBQ	CASTAWAY CAY	11:30 AM - 2:00 PM
SERENITY BAY BBQ (18+)	CASTAWAY CAY	11:30 AM - 2:00 PM
PARROT CAY	DECK 3, AFT	12:00 PM - 1:30 PM

### DINNER

ANIMATOR'S PALATE	DECK 4, AFT	5:45 PM & 8:15 PM
PARROT CAY	DECK 3, AFT	5:45 PM & 8:15 PM
TRITON'S	DECK 3, MID	5:45 PM & 8:15 PM
PALO (18+)	DECK 10, AFT	6:00 PM - 8:30 PM
BEACH BLANKET (À-LA CARTE)	DECK 9, AFT	6:30 PM - 8:30 PM

### LATE NIGHT (SNACKS)

DIVERSIONS	DECK 3, FWD	11:00 PM - 12:00 AM
PROMENADE LOUNGE	DECK 3, AFT	11:00 PM - 12:00 AM

### ADDED FEATURES

BEVERAGE STATION	DECK 9, AFT, PORT SIDE	24 HOURS
GOOFY'S GALLEY	DECK 9, AFT	6:45 AM - 8:45 PM
		2:00 PM - 6:00 PM
ICE CREAM AT GOOFY'S GALLEY	DECK 9, AFT	11:30 AM - 12:00 AM
PINOCCHIO'S PIZZERIA	DECK 9, MID	2:00 PM - 6:00 PM
		9:30 PM - 12:00 AM
PLUTO'S DOG HOUSE	DECK 9, AFT	12:00 PM - 9:30 PM
ROOM SERVICE	DIAL 6801 OR 6802	24 HOURS

### ENTERTAINMENT - LOUNGES - BARS

Adults must be 21 and older to consume alcoholic beverages.

CADILLAC LOUNGE (18+)	DECK 3, FWD	6:00 PM - 12:00 AM
COVE CAFE (18+)	DECK 9, MID	6:30 AM - 12:00 AM
DIVERSIONS (18+ AFTER 9:00 PM)	DECK 3, FWD	4:00 PM - 12:00 AM
INTERNET CAFE	DECK 3, AFT	24 HOURS
OUTLOOK CAFE (18+)	DECK 10, MID	3:00 PM - 12:00 AM
PINOCCHIO'S PIZZERIA	DECK 9, MID	9:30 AM - 12:00 AM
PLUTO'S DOG HOUSE	DECK 9, AFT	12:00 PM - 6:00 PM
PRELUDES	DECK 4, FWD	5:30 PM - 9:00 PM
PROMENADE LOUNGE	DECK 3, AFT	3:00 PM - 12:00 AM
SIGNALS (18+)	DECK 9, FWD	12:00 PM - 12:00 AM
STUDIO SEA	DECK 4, MID	SHOWTIMES
WAVEBANDS (18+)	DECK 3, FWD	7:00 PM - 2:00 AM

### CASTAWAY CAY BARS

CASTAWAY AIR BAR	CASTAWAY CAY	9:30 AM - 3:00 PM
CONCHED OUT BAR	CASTAWAY CAY	9:30 AM - 4:00 PM
HEADS UP BAR	CASTAWAY CAY	9:30 AM - 3:00 PM
SAND BAR	CASTAWAY CAY	9:30 AM - 4:00 PM

Public Health Advisory: Consuming raw or under-cooked meats, poultry, seafood, shellfish, or eggs may increase your risk for food borne illness, especially if you have certain medical condition

All Ashore: Approx: 8:30 am

All Aboard: 4:45 pm

All Guest will require their Key To The World Card to debark the ship.  
All Guests 18 & older will also require a photo ID when debarking the ship.