

PERSONAL NAVIGATOR



FRIDAY, NOVEMBER 21, 2014

Sunrise: 6:04 am Sunset: 5:12 pm
Evening Attire: Semi Formal

Today: Cloudy High: 82°F/28°C
Tomorrow: Cloudy High: 78°F/26°C

DAY AT SEA

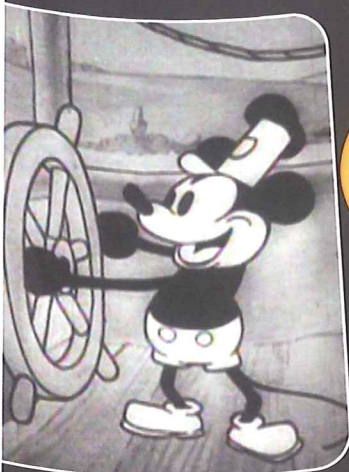

WALT & DISNEY The Dream Goes On

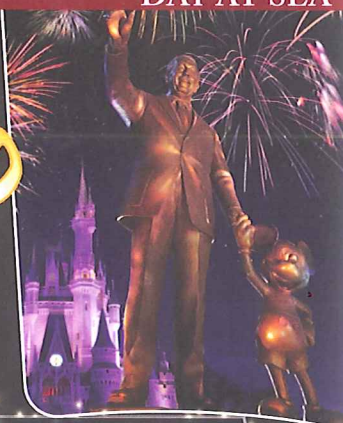

WALT DISNEY THEATRE

Deck 4, Forward

6:30 pm & 8:45 pm



As a courtesy to all Guests, we kindly advise that the saving of seats is **not** permitted in the Walt Disney Theatre.



Assistance available at the entrance to the Walt Disney Theatre 30 minutes prior to show time.

Disney MAGIC Fun Facts

- 8,260 cups of coffee are served each day onboard.
- The ship can make 500,000 gallons of fresh water from sea water everyday while cruising.
- There are 5,390 pillows onboard.
- The 1367 miles of cable on our ship would be enough to run an extension cord between Austin and Detroit.
- Of the 5,000 eggs consumed at breakfast each morning, 1956 are scrambled, 552 are served sunny side up, 480 are soft boiled, 984 are made into omelettes and 976 are made into other egg dishes.
- The tonnage of our anchor compares with the weight of three elephants.
Most cruise ships of this size usually have 10 to 12 different carpet styles or patterns.
However, the Disney Magic has well over 100 different custom themed carpets.
- There are over 27,000 signs, plaques and marquees.
That's more than double the number used in all of Disney's Animal Kingdom Theme Park.



FAMILY VARIETY ACT

Featuring the
Comedy and Ventriloquism
of Michael Harrison,
in this fun for all the family
variety style show

Walt Disney Theatre,
Deck 4, Forward
2:15 pm

Don't Miss:

Captain's Signing

White Caps, Deck 4, Forward - 12:15 pm

Meet the Master of the Disney Magic and have your cruise memories signed.

Holiday Storytellers

Lobby Atrium, Deck 3, Midship - 2:45 pm

Everyone celebrates holidays in their own unique style. Come listen as some of our very own Crew Members share their heartfelt ways of celebrating Hanukkah & Kwanzaa during this magical time of the year!

So You Think You Know Your Family?

D Lounge, Deck 4, Midship - 7:30 pm & 9:45 pm

This fun-filled family game show is always full of surprises. Find out how well you know, or don't know your family!

Match Your Mate (18+)

Fathoms, Deck 3, Forward - 10:45 pm

It's time to play everyone's favorite couples game show - Match Your Mate!

Disney Cruise Line.

PORT ADVENTURES

Stop by the Port Adventures Desk, located on Deck 3, Midship, where our friendly team will assist you to plan your adventure to our ports of call!

DINNER MENU

Animator's Palate: Captains Gala
Carioca's: Captains Gala
Lumiere's: Captains Gala

DRINK OF THE DAY

High Tide (Alcoholic)
Virgin Mojito (Non-Alcoholic)

IMPORTANT NUMBERS

Fire/Security: 7-3001
Medical Emergency: 7-3000
Health Center: 7-1923

ADULT ACTIVITY HIGHLIGHTS



SENSES SPA FITNESS CLASSES & SEMINARS

Sunrise Stretch - Senses Spa Fitness Center - 7:00 am
Fab Abs - Senses Spa Fitness Center - 7:30 am
Body Sculpt Boot Camp (Nom. Fee) - Senses Spa Fitness Center - 9:00 am
Seminar: Natural Herbal Remedies - Senses Spa Fitness Center - 10:00 am
How to Increase Your Metabolism - Senses Spa Fitness Center - 11:00 am
Seminar: Improving Your Posture-Walk in Comfort - Senses Spa Fitness Center - 12:00 pm
Detox for Health & Weight Loss - Senses Spa Fitness Center - 3:00 pm
Group Cycling - Senses Spa Fitness Center - 4:00 pm
Pilates - Senses Spa Fitness Center - 5:00 pm

TASTING CLASSES

Wine & Chocolate Tasting (21+) - Keys - 12:15 pm
Tequila & Margarita Tasting (21+) - Keys - 4:00 pm
Whiskey Tasting (21+) - Cove Cafe - 10:30 pm
 Please make reservations for tastings at Guest Services for a nominal fee.
 Tasting Seminars are only for Guests 21 and older.

CLUB 18*21 - LUNCH

Lumiere's, Deck 3, Midship - 12:00 pm
 Get to know your fellow 18*21 Guests over a spot of lunch.

CLUB 18*21 - 2000'S MUSIC CHALLENGE

O'Gills Pub, Deck 3, Forward - 5:30 pm
 Join your Cruise Staff as we navigate our way through the music of the 2000's.

CLUB 18*21 - MIXER

Fathoms, Deck 3, Forward - 10:00 pm
 Come join fellow cruisers your own age at our exclusive Club 18*21 event.

ART OF THE THEME SHOW TOUR

Palo, Deck 10, Aft - 9:00 am & 4:00 pm
 Join us on a guided ship tour and discover the key ingredients that make the Disney Magic.

DISNEY'S INNOVATIONS: THEME PARKS

O'Gills Pub, Deck 3, Forward - 10:00 am
 Join us for our presentation showing the "Top 10" greatest innovations that the Walt Disney Company has introduced to theme parks.

VARIETY SHOW: MICHAEL HARRISON

Fathoms, Deck 3, Forward - 10:15 pm
 Featuring the Comedy and Ventriloquism of Michael Harrison, in this Adult exclusive cabaret style show.



FUN FOR ALL AGES HIGHLIGHTS

WAKE UP WITH DISNEY JUNIOR

D Lounge, Deck 4, Midship - 8:30 am

What happens when you experience unlimited fun with your favorite Disney Junior shows? You get an exciting dance party designed especially for preschoolers ages seven and under.

\$10,000 MEGA JACKPOT BINGO

Bingo Pre-Sales start at 10:30 am

Fathoms, Deck 3, Forward - 10:45 am

It's Big, it's Massive, it's Supersized! It's \$10,000 MEGA Jackpot Bingo! Take home \$10,000 if you can cover your card in 46 numbers or less. If not, we carry on to play for the biggest cash prize of the session, plus today's Disney Vacation Club sponsored raffle includes a \$100 Onboard Credit and prize-packs. Pre Sales start 15 minutes prior to game.



BINGO

JACK-JACK'S INCREDIBLE DIAPER DASH

Lobby Atrium, Deck 3, Midship - 11:30 am

Calling all baby cruisers! It's time to take to the mat to see who's the fastest crawler of the seven seas! Register your baby 15 minutes prior to the big race.



DISNEY VACATION CLUB GROUP PREVIEW

D Lounge, Deck 4, Midship - 12:30 pm

Want to learn more about taking magical vacations year after year? Please see a Disney Vacation Club representative on Deck 4, Midship, or call 7-2805 from your stateroom phone for more information about our interactive group presentation.



THE ULTIMATE QUEST

Fathoms, Deck 3, Forward - 12:45 pm

Join us for this fast-paced scavenger hunt throughout the ship. Don't forget to bring your wave phones!

TOWEL FOLDING

D Lounge, Deck 4, Midship - 2:15 pm

Learn to create those amazing towel creatures you've seen in your stateroom all cruise long.

FINAL JACKPOT BINGO

Bingo Pre-Sales start at 3:15 pm

Fathoms, Deck 3, Forward - 3:45 pm

The snowball jackpot MUST BE WON at this final session! Beat the line and get your cards early. Who will be the lucky winner? It could be you! Pre-Sales start 30 minutes prior to game.

BINGO

TALENT SHOW REHEARSALS

D Lounge, Deck 4, Midship - 5:00 pm

A rehearsal time for those registered for our show.

JEWISH SABBATH

Keys, Deck 3, Forward - 5:15 pm

A quiet space is reserved for those wishing to conduct their own service.

SO YOU THINK YOU KNOW YOUR FAMILY?

D Lounge, Deck 4, Midship - 7:30 pm & 9:45 pm

This fun-filled family game show is always full of surprises. Find out how well you know, or don't know your family!

MAGIC QUEST

Fathoms, Deck 3, Forward - 7:30 pm

Enjoy the wildest and wackiest scavenger team event on the seven seas!

FAMILY SUPERSTAR KARAOKE

D Lounge, Deck 4, Midship - 10:30 pm

Join your Cruise Staff in D Lounge tonight and sing along to your favorite song - fun for everyone.

YOUTH ACTIVITIES HIGHLIGHTS

DINE & PLAY

As a convenience for families dining at 8:15 pm, our Youth Activities Counselors will be available at 9:15 pm at the entrance of Lumiere's and Carioca's and at 9:30 pm at the entrance of Animator's Palate to bring registered children to join the fun in Disney's Oceaneer Club and Disney's Oceaneer Lab.



Deck 5, Aft (7-5864)

8:30 am - 11:00 pm

Infants and Toddlers can enjoy toys and activities at It's a small world nursery. Reservations are first come, first served so please stop by!



Deck 5, Midship (7-1439)
(3-12 years old)

9:00 am - 12:00 am

ALADDIN'S FUN ADVENTURES

10:45 am

Come join us as we go on a fun-filled Arabian adventure, discover a flying carpet and find the hidden Genie.

MARVEL AVENGERS ACADEMY

4:30 pm

Young Heroes Assemble! S.H.I.E.L.D and The Avengers need your help in defeating the evil Red Skull and his dreaded Cabal.



Deck 5, Midship (7-1445)
(3-12 years old)

9:00 am - 12:00 am

4TH PIGS PASTA PALACE

9:15 am

Build your very own house made out of pasta and play-doh for Franco, the Fourth Little Pig, to see if it will withstand nature's forces.

ANYONE CAN COOK

3:30 pm

Anyone can cook as we work together to create some of our favorite treats.



Deck 2, Midship (7-5816)
(11-14 years old)

10:00 am - 1:00 am

GINGERBREAD DECORATING

1:00 pm

Join us as we decorate some delicious holiday gingerbread treats.

HOLIDAY PARTY

10:30 pm

Join your fellow cruisers for this festive holiday party.



Deck 10, Midship (7-18517)
(14-17 years old)

10:30 am - 2:00 am

GINGERBREAD DECORATING

2:00 pm

Join us as we decorate some delicious holiday gingerbread treats.

MIX AND MATCH

10:00 pm

Try to find your "perfect match" in Disney's very own "Dating" game.

BUENA VISTA THEATRE

Deck 5, Aft
Today's Movies

OC Open Captioning



8:30 am
Duration:
1 hr 48 mins
Rating: PG

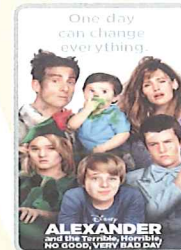

10:45 am & 3:45 pm
Duration:
1 hr 21 mins
Rating: PG

DOLBY 3D

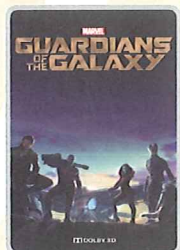

12:30 pm
Duration:
2 hrs 2 mins
Rating: PG-13

DOLBY 3D



5:30 pm & 8:15 pm
Duration:
1 hr 48 mins
Rating: PG

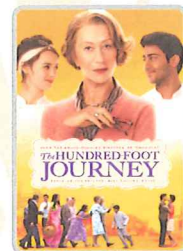

10:30 pm
Duration:
2 hrs 2 mins
Rating: PG

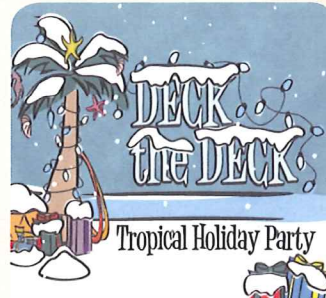

FAMILY DECK PARTY

How do you celebrate the Holidays when you're on a tropical cruise? Your Disney pals know how to get a holiday party started with the magic of the tropics as our background! Mele Kaliki Maka everyone!

**Deck Stage,
Deck 9, Midship,
12:15 pm**

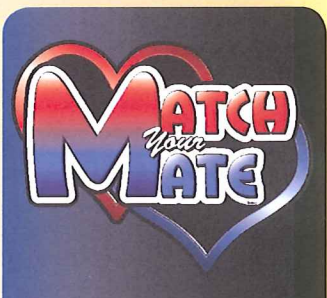

ADULT GAME SHOW

It's time to play everyone's favorite couple's game show, Match your Mate!

**Fathoms (18+),
Deck 3, Forward
10:45 pm**

YOUTH ACTIVITIES OPEN HOUSE

Open House is an opportunity for all to come and participate in a variety of exciting activities and free time in the Oceaneer Club, Oceaneer Lab, it's a small world nursery, Vibe and Edge throughout the cruise. During these times secured programming will still be offered in the other venue for those looking to check their children into care.

Edge: 10:00 am - 12:00 pm & 6:00 pm - 7:30 pm
Vibe: 10:30 am - 12:00 pm & 7:00 pm - 8:30 pm

Disney's Oceaneer Club: 9:00 am - 10:30 am
Disney's Oceaneer Lab: 2:00 pm - 4:30 pm

MORE TO ENJOY WHILE ONBOARD



PLAN YOUR NEXT GETAWAY NOW

Our 3- and 4-night Bahamian Cruises are a perfect way to get an instant tropical recharge! Departing from Miami or Port Canaveral, most Bahamian cruises include a stop at Disney's private island, Castaway Cay. Visit the Onboard Sales Desk to learn more about our special onboard booking offer.



DISNEY VACATION CLUB

Visit the Disney Vacation Club information desk and ask us about show times where you will learn how to turn every vacation into the vacation of a lifetime.

EARLY FLIGHT INFORMATION

Guests with flights departing prior to 12:00 pm are kindly asked to notify Guest Services located on Deck 3, Midship, no later than 12:00 midday on the final day of the cruise.

Connect@Sea

Kindly be advised that after 10:00 p.m. tomorrow, new Internet packages will not be available for purchase. Available megabytes from existing packages can continue to be used until the moment of disembarkation.

TRANSPORTATION INFORMATION - LAST CHANCE

Today is your last chance to purchase transportation to Orlando International Airport. Please visit the Guest Services Desk, Deck 3, Midship.

ONBOARD AIRLINE CHECK IN

This will be your final chance to enroll for Onboard Airline Check In. Stop by the Guest Services Desk, Deck 3, Midship by 5:00 p.m. tonight.

Disney CRUISE LINE.



Disney's Castaway Cay (pronounced 'Cast-a-way Key') is Disney Cruise Line's private port-of-call paradise. Reserved exclusively for Guests on Disney Cruise Line Bahamian and Caribbean cruise vacations, Guests may enjoy tropical leisure activities, such as snorkeling, boating, swimming and sunbathing. Many memories away, what's your adventure?

SHOPPING

FESTIVE SOUVENIRS AVAILABLE ONBOARD

Commemorate your Very MerryTime Cruise with festive souvenirs such as a mug, tree ornament, or pillow designed especially for Disney Cruise Line. Mickey's Mainsail, Deck 4 Forward.

GUESS THE CARAT WEIGHT

Whoever guesses closest wins a fine jewelry piece from Atlantis Gems! Winner announced 7:30 pm. Must be present to win. White Caps, Deck 4, Forward.

STYLISH JEWELRY AT WHITE CAPS

On a budget but still in need of some bling? Stop by White Caps today where you'll find a wide selection of stylish jewelry from popular brands such as Fossil and Alex and Ani. Deck 4, Forward.

CAPTAIN'S SIGNING

Stop by White Caps at 12:15 pm to meet the Master of the Disney Magic and have your cruise mementos signed! Stunning replica ships are available in White Caps, Deck 4, Forward. Beautiful Disney Cruise Line® prints are available in the Vista Gallery, Deck 4, Midship.

H2O BATH COLLECTION

Treat yourself to the ultimate indulgence with H2O bath products. H2O offers shampoo, conditioner, lip balm, hydrating body lotion and after sun care. Available in Whitecaps, Deck 4, Midship.

PETITE ART PRINTS AT THE VISTA GALLERY

Are you an art lover on a budget? Do you have limited space in your suitcase or on your walls at home? There's no need to miss out on owning inspiring creations by some of Disney's greatest artists! Stop by the Vista Gallery and check out the various petite prints of artwork created by these celebrated artists. Deck 4, Midship.



Deck 9, Forward - Phone: 7-1465

ELEMIS OXYDERMY FACIAL

Give your skin what it has been craving. Now you can fight lines, wrinkles, spots and get the radiant glow that's been eluding you. Let us pamper your skin with our new cutting-edge technology that brings Microdermabrasion and Oxygen together in one luxurious treatment. We will cleanse, polish, and massage your skin into sweet oblivion using our new dual Microdermabrasion/Oxygen system and Elemis skincare. 50 minutes for \$169



ATLANTIS GEMS

Atlantis Gems jewelry are onboard this sailing with a wide selection of elegant jewelry designs. Adorned with rare and colorful gemstones, discover these stylish pieces today.

WHITE CAPS
DECK 4, FORWARD



SMILE!

Tonight is your last chance to have portraits of family and friends taken by your professional photographers. Portraits will be available in the Lobby Atrium, Deck 3, Midship, from 5:15 pm - 6:00 pm and 7:30 pm - 8:30 pm & 9:30 pm - 10:15 pm

**Please note that photos are available for viewing on our interactive photo kiosks approximately five hours after being taken and are only available for purchase during this cruise.*

IMPORTANT INFORMATION

Security Notice

All Guests (including Children) who wish to disembark or embark the ship are required to present their Key to the World card at the gangway. A photo ID is also required for those Guests who are 18 years of age or older. Guests under the age of 18 are required to have a parent, guardian or other responsible adult sign an authorization form at the Guest Service Desk if they wish to go ashore unaccompanied or with any adult from another stateroom.

Sunscreen/Insect Repellent Advisory
Use sunscreen first and protect against mosquito bites and related illnesses by applying insect repellent on top of sunscreen when going ashore. Insect repellent is available for purchase in White Caps.

Cold and Flu Reminder

Please wash hands frequently and thoroughly, particularly before meals. Contact the Health Center by dialing 7-1923, should anyone in your party become ill.

Inclement Weather

For the safety of all Guests, outdoor events may be changed due to unforeseen weather conditions.

Corridor Quiet Hours

As a courtesy to all our Guests, please recognize quiet hallway hours from 10:00 p.m. til 8:00 a.m.

Environmental Message

With Disney's commitment to the Environment please refrain from throwing anything over the Ship's side. Thank you.

No Reserved Seats Policy

As a courtesy to all Guests we kindly advise that the saving of seats is not permitted in the Walt Disney Theatre, and the saving of the sun loungers is not permitted on Deck 9 and 10. Items left unattended will be returned to lost and found at Guest Services, Deck 3, Midship.

Smoking

For the comfort of our guests, the following areas are designated as smoking areas:
• Deck 10 Forward, Starboard Side
• Deck 9, Forward, Starboard Side at Quiet Cove
• Deck 4, Starboard Side from 6:00 p.m. to 6:00 a.m. only (all of Deck 4 is non-smoking from 6:00 a.m. to 6:00 p.m.)
Smoking is prohibited inside all guest staterooms and on stateroom verandahs. Guests found smoking in their staterooms or on their verandahs will be charged a \$250 stateroom recovery fee.

Walt Disney Theatre

Theatrical performances may use artificial fog, strobe lights, pyrotechnics and other special effects. For the safety of our performers and the comfort of those around you, the use of any photography or video recording device or any electronic equipment is prohibited.

Verandah Safety

Please do not leave any combustible materials on your balcony when not present in your stateroom for safety reasons.

Morning	8:30	8:45	9:00	9:15	9:30	9:45	10:00	10:15	10:30	10:45	11:00	11:15	11:30	11:45	12:00	12:15	12:30	12:45	1:00	1:15	1:30
FUNNEL VISION	The Hunchback of Notre Dame (G) Funnel Vision						Toy Story 3 (G) Funnel Vision						Deck the Deck Deck Stage				Tinker Bell (G) Funnel Vision				
BUENA VISTA THEATRE	Big Hero 6 (PG) Open Captioning Duration: 1 Hour 48 Minutes						Alexander....Very Bad Day (PG) Duration: 1 Hour 21 Minutes						Guardians of the Galaxy (PG-13)								
CHARACTERS				Minnie Dk 4, Mid					Minnie Dk 4, Mid					Cpt.America Preludes							
					Daisy Dk 4, Mid																
FUN FOR ALL AGES			Animation Stitch Promenade Lounge		Animation Donald Duck Promenade Lounge		Cruisin' for Trivia Promenade Lounge		Bingo Pre-Sales		\$10,000 Mega Jackpot 						The Ultimate Quest Fathoms				
					Mickey's Puzzle Playtime		Become Iron Man!		MOVIE SPECIAL:		Duration: 1 hr 48 minutes Walt Disney Theatre		Captain's Signing White Caps				Disney Trivia Promenade Lounge				
ADULTS	Friends of Bill W. Keys		Art of The Theme Show Tour Palo						Theme Parks O'Gills Pub		Crafts: Memory Pages O'Gills Pub		Club 18*21 - Lunch Lumiere's		Disney Vacation Club Group Preview D Lounge						
			Boot Camp (Nom. Fee) Senses Spa Fitness Center										Singles' Lunch Lumiere's				Movie Quotes Trivia O'Gills Pub				
VIBE 14-17 YEARS OLD									Youth Activities Open House						GOTCHA						
EDGE 11-14 YEARS OLD							Youth Activities Open House						Trivia Time				Gingerbread Man Decorating				
OCEANEER LAB 3-12 YEARS OLD	4th Pigs Pasta Palace				Around the World in 7 days						Scavenger Hunt				Sports Deck Fun						
OCEANEER CLUB 3-12 YEARS OLD					Youth Activities Open House								Aladdin's Fun Adventures				Relay Games				Lunch
					Mickey's Puzzle Playtime Become Iron Man!																

Afternoon	1:45	2:00	2:15	2:30	2:45	3:00	3:15	3:30	3:45	4:00	4:15	4:30	4:45	5:00	5:15	5:30	5:45	6:00	6:15	6:30	6:45
FUNNEL VISION								The Muppet Christmas Carol (PG) Funnel Vision							Pocahontas (G) Funnel Vision						
BUENA VISTA THEATRE								Star Wars Rebels Duration: 44 Minutes							Alexander...Very Bad Day (PG) Duration: 1 Hour 21 Minutes						
CHARACTERS								Donald Gazebo							Pluto Gazebo						
FUN FOR ALL AGES	Character Dance Party Lobby Atrium							Santa Claus Lobby Atrium (S)							Stitch Gazebo						
	Showtime: Michael Harrison Walt Disney Theatre							Holiday Storytellers Lobby Atrium							Bingo Pre-Sales						
	Towel Folding D Lounge							Disney Tunes Trivia Promenade Lounge							Crafts: Memory Pages Promenade Lounge						
ADULTS	Animation Stitch Animator's Palate							Animation Donald Duck Animator's Palate							British Music Trivia O'Gills Pub						
	Live Guitar with Bernie Griffith Quiet Cove Pool							Live Guitar with Bernie Griffith Quiet Cove Pool							Art of The Theme Show Tour Palo						
VIBE 14-17 YEARS OLD	Gingerbread Decorating							Holiday Crafts							Sports Deck Fun						
EDGE 11-14 YEARS OLD	Scavenger Hunt							Sports Deck Fun							Brains and Brawns						
OCEANEER LAB 3-12 YEARS OLD	Youth Activities Open House														Holiday Crafts						
OCEANEER CLUB 3-12 YEARS OLD								Animation Antics							Anyone Can Cook						
	Once Upon a Time							Craft Corner							Marvel Avengers Academy						

Evening	7:00	7:15	7:30	7:45	8:00	8:15	8:30	8:45	9:00	9:15	9:30	9:45	10:00	10:15	10:30	10:45	11:00	11:15	11:30	11:45	12:00
FUNNEL VISION								Brother Bear (G) Funnel Vision							Remember the Titans (PG) Funnel Vision						
BUENA VISTA THEATRE								Big Hero 6 (PG)							The Hundred-Foot Journey (PG) Duration: 2 Hours 2 Minutes						
CHARACTERS	Goofy Dk 4, Mid														Goofy Dk 4, Mid						
FUN FOR ALL AGES								Mickey Dk 4, Mid													
	So You Think You Know Your Family? D Lounge														So You Think You Know Your Family? D Lounge						
	Magic Quest Fathoms							Family Dance Party Fathoms													
ADULTS	Rodrigo Figueroa LIVE O'Gills Pub							Ultimate Disney Trivia O'Gills Pub							Rodrigo Figueroa LIVE O'Gills Pub						
	Jazz Greats With Nick Messina Keys							Live Music with Rob Sanders Keys							DJ Dan Fathoms						
VIBE 14-17 YEARS OLD	Youth Activities Open House														Mix and Match						
EDGE 11-14 YEARS OLD	Open House							That's Hilarious							Xbox Challenge						
OCEANEER LAB 3-12 YEARS OLD	Piston Cup Challenge							Holiday Crafts							Pathfinders						
OCEANEER CLUB 3-12 YEARS OLD								Carnival Extravaganza													
								Camp Out							Become Iron Man!						

Symbol for activities that will be repeated during the cruise

Fold along the dotted lines and take me with you so you don't miss any of the fun!

FOLD

IN THE SPOTLIGHT SERIES
SQUID TV SERIES

JUMP UP! SERIES
CREATE & REPEAT SERIES

CLUBHOUSE SERIES
STORYBOOK SERIES