

PERSONAL NAVIGATOR

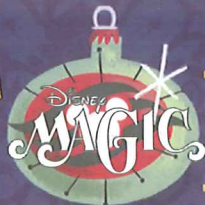

WEDNESDAY, NOVEMBER 19, 2014

GRAND CAYMAN, CAYMAN ISLANDS

Sunrise: 6:36 am Sunset: 5:46 pm
 Evening Attire: Cruise Casual
 All Ashore: 10:30 am
 Last Tender: 5:30 pm
 Today: Cloudy High: 80°F/27°C
 Tomorrow: Cloudy High: 86°F/30°C

the Magic DAVE SHOW

WALT DISNEY THEATRE

Deck 4, Forward,

6:15 pm & 8:30 pm

As a courtesy to all Guests, we kindly advise that the saving of seats is **not** permitted in the Walt Disney Theatre



Welcome to Grand Cayman

The Cayman Islands were first sighted by European explorers in 1503, in a wayward voyage headed by Christopher Columbus. Though the two smaller islands were discovered on this fateful trip, the largest of them, Grand Cayman, would escape attention by sailors until 1655, when the area was claimed by the British. For centuries from the time of their discovery, the Cayman Islands would provide a place for ships to come ashore and rest on their journeys into the Caribbean. Crewmen on these ships would routinely replenish themselves on the meat provided by the native population of turtles.

By the 19th century, Grand Cayman was overtaken by pirates. It would take political upheaval and the establishment of a local government under British rule to transform the island into what it is today.

Discover a place that—once a welcome refuge for buccaneers—is today a treasured tourist hot spot. From sparkling surf to the bounty of local shops, whatever your pleasure, you'll find it here.

DOCKING:

Please refer to Tender Letter. The ship anchors outside of the port and Guests take a tender to the dock. Tenders are small boats that provide transportation between the ship and the shore. Guests with special needs/disabilities wishing to leave the ship should check with Guest Services for accessible gangways.

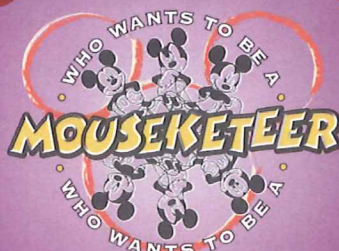

FAMILY GAME SHOW

Your chance to get into the world famous hot seat and win an exclusive prize in our version of the well known television game show.

D Lounge,
 Deck 4, Midship,
 7:45 pm & 9:45 pm

Don't Miss:

Cruisin' for Trivia

Promenade Lounge, Deck 3, Aft - 2:45 pm

Navigate your way through a round of questions testing your general knowledge.

Storytime with Mrs. Claus

Lobby Atrium, Deck 3, Midship - 7:30 pm

Full of fun and whimsy, Mrs. Claus makes a very special visit to the ship's atrium to read classic holiday tales to all the children - and children at heart!

D Tunes Fam Jam

D Lounge, Deck 4, Midship - 10:30 pm

Tune in and rock with us at this family dance party! Spread the word, there will be cool music, new dances, contests and a chance to win great prizes.

Disco Legends (18+)

Fatboms, Deck 3, Forward - 10:45 pm

Put on your platform shoes and hit the dance floor as we catch a disco fever. Our '70s dance party will have you spinning like a disco ball.

Disney Cruise Line



Please check your port adventures tickets for your tour meeting time and location or availability and tour information. Stop by the Port Adventures Desk located on Deck 3, Midship where our team will be delighted to help you plan your vacation.

DINNER MENU

Animator's Palate : Prince & Princess
 Carioca's : Prince & Princess
 Lumiere's : Prince & Princess

DRINK OF THE DAY

Captain's Treasure (Alcoholic)
 Passion Cream Freeze (Non-Alcoholic)

IMPORTANT NUMBERS

Fire/Security: 7-3001
 Medical Emergency: 7-3000
 Health Center: 7-1923

ADULT ACTIVITY HIGHLIGHTS



SENSES SPA FITNESS CLASSES & SEMINARS

Sunrise Stretch - Senses Spa Fitness Center - 7:00 am
Fab Abs - Senses Spa Fitness Center - 7:30 am
Acupuncture Digestive Management - Senses Spa Fitness Center - 2:00 pm
Detox for Health & Weight Loss - Senses Spa Fitness Center - 3:00 pm
Pathway To Yoga - Senses Spa Fitness Center - 4:00 pm
Good Feet Seminar: Walking In Comfort - Senses Spa Fitness Center - 5:00 pm

TASTING CLASSES

Mixology (21+) - Keys - 4:30 pm
Cognac Tasting (21+) - Cove Cafe - 10:30 pm
 Please make reservations for tastings at Guest Services for a nominal fee.
 Tasting Seminars are only for Guests 21 and older.

CLUB
18*21

CLUB 18*21 - WII CHALLENGE

O'Gills Pub, Deck 3, Forward - 5:30 pm
 Come to challenge your new friends playing this fun video game.

CLUB 18*21 - MIXER

Fathoms, Deck 3, Forward - 10:00 pm
 Come join fellow cruisers your own age at our exclusive Club 18*21 event.

ART OF THE THEME SHOW TOUR

Palo, Deck 10, Aft - 9:00 am & 4:00 pm
 Join us on a guided ship tour and discover the key ingredients that make the Disney Magic.

ULTIMATE DISNEY TRIVIA

O'Gills Pub, Deck 3, Forward - 7:45 pm
 Think you know all there is to know about Disney? Come test your knowledge at ultimate Disney trivia for the Adults.

PUB QUIZ

O'Gills Pub, Deck 3, Forward - 9:45 pm
 Join us as we test your knowledge against your fellow Guests at our Pub Quiz challenge.



DISCO LEGENDS

Fathoms, Deck 3, Forward - 10:45 pm
 Put on your platform shoes and hit the dance floor as we catch a disco fever. Our '70s dance party will have you spinning like a disco ball.



FUN FOR ALL AGES HIGHLIGHTS

TODDLER TIME

Promenade Lounge, Deck 3, Aft - 8:30 am & 4:15 pm
 Join us for some fun activities that your toddler is sure to enjoy.

YOUTH ACTIVITIES OPEN HOUSE: HOLIDAY ANIMATION CELLS

Disney's Oceaneer Lab, Deck 5, Midship - 9:30 am
 Learn what it takes to be a Disney Animator, then put your new skills to the test as you create your very own Holiday animation cell.

XBOX CHALLENGE

O'Gills Pub, Deck 3, Forward - 1:00 pm
 Join your cruise staff for some Xbox fun!

WHO AM I?

Promenade Lounge, Deck 3, Aft - 2:00 pm
 Join your Cruise Staff in a fun and hilarious game where our panel has to guess who they are.

CRUISIN' FOR TRIVIA

Promenade Lounge, Deck 3, Aft - 2:45 pm
 Navigate your way through a round of questions testing your general knowledge.

YOUTH ACTIVITIES OPEN HOUSE: ONCE UPON A TIME

Disney's Oceaneer Club, Deck 5, Midship - 3:15 pm
 Join Bartleby the Bookmaker for a magical, musical story time featuring a Disney Princess!

JAM FEST AT SEA

Deck Stage, Deck 9, Midship - 4:15 pm
 Are you ready for a jammin' good time? Imagine your favorite Disney Channel music and stars coming together to create the biggest Jam Fest at Sea! Great music, cool music videos and hot dance moves that are off the charts. Come out to be part of the action!



DOUBLE UP JACKPOT BINGO

Bingo Pre-Sales start at 7:15 pm
Fathoms, Deck 3, Forward - 7:30 pm
 Special double up session: All electronic cards purchased will be doubled! The snowball jackpot continues to grow and could be won today! Pre-Sales start 15 minutes prior to the game.



STORYTIME WITH MRS. CLAUS

Lobby Atrium, Deck 3, Midship - 7:30 pm
 Full of fun and whimsy, Mrs. Claus makes a very special visit to the ship's atrium to read classic holiday tales to all the children - and children at heart!

WHO WANTS TO BE A MOUSEKETEER?

D Lounge, Deck 4, Midship - 7:45 pm & 9:45 pm
 Your chance to get into the "hot seat" and win limited edition prizes. Or, play along as part of our live studio audience.



YOUTH ACTIVITIES HIGHLIGHTS

DINE & PLAY

As a convenience for families dining at 8:15 pm, our Youth Activities Counselors will be available at 9:15 pm at the entrance of Lumiere's and Carioca's and at 9:30 pm at the entrance of Animator's Palate to bring registered children to join the fun in Disney's Oceaneer Club and Disney's Oceaneer Lab.



Deck 5, Aft (7-5864)

9:00 am - 11:00 pm

Infants and Toddlers can enjoy toys and activities at It's a small world nursery. Reservations are first come, first served so please stop by!



Deck 5, Midship (7-1439)
(3-12 years old)

9:00 am - 11:00 pm

ONCE UPON A TIME

3:15 pm

Join Beverly the Bookmaker for a magical, musical story time featuring a Disney Princess!

MARVEL AVENGERS ACADEMY

4:15 pm

Kids assemble! Join Nick Fury and S.H.I.E.L.D Agents at Disney's Oceaneer Club and train to be the next generation of super heroes.



Deck 5, Midship (7-1445)
(3-12 years old)

9:00 am - 12:00 am

MARSHMALLOW OLYMPICS

3:30 pm

Learn all about this white sugary treat and everything it can do! Build a tower, go flying and test your agility - all with the help of a marshmallow.

MONSTROPOLIS MOST WANTED

7:30 pm

Have fun while you look for clues, play puzzle games, and find out which monster stole the children's door.



Deck 2, Midship (7-5816)
(11-14 years old)

10:00 am - 12:00 am

BRAINS AND BRAWNS

2:00 pm

You will compete against each other to solve clues, take part in physical challenges, and reach the finish first.

SPORTS DECK FUN

6:30 pm

Take over the Sports Deck with some fun and friendly competition.



Deck 10, Midship (7- 18517)
(14-17 years old)

12:00 pm - 12:00 am

SCAVENGER HUNT

4:00 pm

A little friendly competition exploring the ship; see if you can solve the clues and finish first.

GENDER WARS

8:00 pm

Join us as we find out who really are the kings or queens of the castle.

BUENA VISTA THEATRE

Deck 5, Aft
Today's Movies

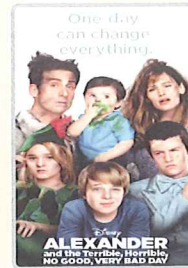

8:30 am & 3:45 pm
Duration:
1 hr 21 mins
Rating: PG

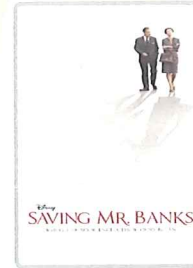

1:15 pm
Duration: 2 hrs 5 mins
Rating: PG-13

DOLBY 3D

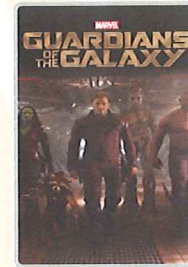

5:30 pm & 8:00 pm
Duration:
2 hrs 2 mins
Rating: PG-13



10:30 pm
Duration:
2 hrs 16 mins
Rating: PG-13



FAMILY DANCE PARTY

Tune in and rock with us at this family dance party! Spread the word, there will be cool music, new dances, contests and a chance to win great prizes.

*D Lounge,
Deck 4, Midship,
10:30 pm*



CHARLES PEACHOCK

ADULT VARIETY ACT

Featuring the Physical Comedy of Charlie Peachock, as he entertains you in this adult exclusive show.

*Fathoms (18+),
Deck 3, Forward
10:15 pm*

YOUTH ACTIVITIES OPEN HOUSE

Open House is an opportunity for all to come and participate in a variety of exciting activities and free time in the Oceaneer Club, Oceaneer Lab, it's a small world nursery, Vibe and Edge throughout the cruise. During these times secured programming will still be offered in the other venue for those looking to check their children into care.

Edge: 10:00 am - 11:30 am & 5:00 pm - 6:30 pm

Vibe: 12:00 pm - 1:30 pm & 6:00 pm - 7:30 pm

Disney's Oceaneer Club: 1:30 pm - 4:00 pm

Disney's Oceaneer Lab: 9:00 am - 12:00 pm

MORE TO ENJOY WHILE ONBOARD



EASTERN, WESTERN & SOUTHERN CARIBBEAN

Disney Cruise Line offers a variety of 7-night sailings to exotic ports in the Eastern or Western Caribbean—including our new Eastern Caribbean port Tortola, in the British Virgin Islands. Or visit beautiful Martinique on our four limited-time Southern Caribbean sailings aboard the Disney Wonder—back by popular demand! Visit the Onboard Sales Desk for more information. Remember to ask about our special onboard booking offer!



DISNEY VACATION CLUB

Visit the Disney Vacation Club information desk and ask us about show times where you will learn how to turn every vacation into the vacation of a lifetime.



PORT & SHOPPING INFORMATION

You do not want to miss out on getting all your Christmas shopping done for a fraction of the price! Grand Cayman and Falmouth are home to over 1,000 loved brand names! Join your Shopping Guide before arriving in Grand Cayman at 9:15 am in O'Gills Pub, Deck 3, Forward, to learn about the World Class tax & duty free shopping in Grand Cayman and Falmouth. FREE ship charm for all who attend!

Connect@Sea

We are now offering a NEW and improved Internet service to stay connected on your cruise like no other in the industry! Internet packages range from \$0.25 per MB - \$89.00 (1000 MB package). For more information contact your Connect@Sea Expert or Guest Services onboard.

QUARTER MASTERS ARCADE

Ever dreamed of flying high in the Sky? On After Burner feel the adrenaline while you are a Pilot traveling on a turbulence adventure, in the exclusive Quarter Masters Arcade, located on Deck 9, Midship.

TRANSPORTATION INFORMATION

Should you wish to purchase transportation to Orlando International Airport, kindly proceed to Guest Services, Deck 3, Midship for further assistance.



Deck 9, Forward
Phone: 7-1465

SPA-TOPIA SPECIAL

Hot Stones Back, Neck and Shoulder Massage
Hydrating Facial, Pressure Point Foot & Ankle Massage
or Scalp Massage, Full Body Exfoliation.

75 Minutes for only \$135.00



ATLANTIS GEMS

Atlantis Gems jewelry are onboard this sailing with a wide selection of elegant jewelry designs. Adorned with rare and colorful gemstones, discover these stylish pieces today.

WHITE CAPS
DECK 4, FORWARD



PHOTOBOOK

Create a personalized story book of your Disney Cruise. Please create your PhotoBook on a daily basis in Shutters Deck 4, Aft. All orders need to be placed by 7:00 pm on the last night of the cruise.



Welcome to the beautiful Cayman Islands. Take this opportunity to discover Grand Cayman's world renowned snorkeling. Dive down deep and explore the ocean floor on the Atlantis submarine or take a tour of the world's only turtle sanctuary, Boatswain. Visit our friendly Port Adventures team located Deck 3, Midship, and let us answer all your questions about Grand Cayman.

SHOPPING

DARREN WILSON ART AND MORE!

Visit the Vista Gallery today where you can admire beautiful artwork featuring some of your favorite Disney characters created by celebrated artists such as Darren Wilson. From original canvas paintings to smaller print copies, the Vista Gallery offers the opportunity for you to take some of the magic home! Deck 4, Midship.

GREAT OFFERS WHEN YOU SHOP ONBOARD

Stop by the onboard merchandise shops, Deck 4, Forward, and receive a Disney Cruise Line® Fleece Throw for \$24.95 with any merchandise purchase of \$40.00 or more. While supplies last. Offer not valid on previous purchases. Offer subject to change without notice.

FRAGRANCE OF THE DAY

Visit White Caps and check out today's featured fragrance as well as a vast selection of designer name fragrance brands such as Chanel and Flower by Kenzo. Deck 4, Forward.

ATLANTIS GEMS

Atlantis Gems invites you to look at the imaginative creations of Morganite and Zultanite and custom cut gems when you visit White Caps. Discover the jewelry piece that best suits your style! Deck 4, Forward.

ERNST BENZ WATCHES

Manufactured in Switzerland and made in the time honored tradition of aviation timekeepers and the fine art of watch making, these large formats, self-winding instruments are renowned for their accuracy, durability and legibility. Stop by White Caps to see our full collection today! Deck 4, Forward.

Due to port regulations, when the ship is docked, the stores will remain closed.

IMPORTANT INFORMATION

Security Notice

All Guests (including Children) who wish to disembark or embark the ship are required to present their Key to the World card at the gangway. A photo ID is also required for those Guests who are 18 years of age or older. Guests under the age of 18 are required to have a parent, guardian or other responsible adult sign an authorization form at the Guest Service Desk if they wish to go ashore unaccompanied or with any adult from another stateroom.

Sunscreen/Insect Repellent Advisory
Use sunscreen first and protect against mosquito bites and related illnesses by applying insect repellent on top of sunscreen when going ashore. Insect repellent is available for purchase in White Caps.

Cold and Flu Reminder

Please wash hands frequently and thoroughly, particularly before meals. Contact the Health Center by dialing 7-1923, should anyone in your party become ill.

Inclement Weather

For the safety of all Guests, outdoor events may be changed due to unforeseen weather conditions.

Corridor Quiet Hours

As a courtesy to all our Guests, please recognize quiet hallway hours from 10:00 p.m. til 8:00 a.m.

Environmental Message

With Disney's commitment to the Environment please refrain from throwing anything over the Ship's side. Thank you.

No Reserved Seats Policy

As a courtesy to all Guests we kindly advise that the saving of seats is not permitted in the Walt Disney Theatre, and the saving of the sun loungers is not permitted on Deck 9 and 10. Items left unattended will be returned to lost and found at Guest Services, Deck 3, Midship.

Smoking

For the comfort of our guests, the following areas are designated as smoking areas:

- Deck 10 Forward, Starboard Side
- Deck 9, Forward, Starboard Side at Quiet Cove
- Deck 4, Starboard Side from 6:00 p.m. to 6:00 a.m. only (all of Deck 4 is non-smoking from 6:00 a.m. to 6:00 p.m.)

Smoking is prohibited inside all guest staterooms and on stateroom verandahs. Guests found smoking in their staterooms or on their verandahs will be charged a \$250 stateroom recovery fee.



Walt Disney Theatre

Theatrical performances may use artificial fog, strobe lights, pyrotechnics and other special effects. For the safety of our performers and the comfort of those around you, the use of any photography or video recording device or any electronic equipment is prohibited.

Verandah Safety

Please do not leave any combustible materials on your balcony when not present in your stateroom for safety reasons.

Morning	8:30	8:45	9:00	9:15	9:30	9:45	10:00	10:15	10:30	10:45	11:00	11:15	11:30	11:45	12:00	12:15	12:30	12:45	1:00	1:15	1:30	
FUNNEL VISION	A Goofy Movie (G) Funnel Vision					Cars (G) Funnel Vision										Toy Story 2 Funnel Vision						
BUENA VISTA THEATRE	Alexander....Very Bad Day (PG) Duration: 1 Hour 21 Minutes					Saving Mr. Banks (PG-13) Duration: 2 Hours 5 Minutes																
CHARACTERS	Sofia Dk 4, Mid					Jake Dk 4, Mid					Doc McStuffins Dk 4, Mid											
			Doc McStuffins Dk 4, Mid				Sofia Dk 4, Mid			Santa Claus Lobby Atrium (S)												
FUN FOR ALL AGES	Toddler Time Promenade Lounge		Game Show: The Wheel Promenade Lounge						Holiday Crafts 🧶 Disney's Oceaneer Lab						Xbox Challenge O'Gills Pub							
						Holiday Animation Cells 🧶 Disney's Oceaneer Lab																
ADULTS	Friends of Bill W. Keys		Art of The Theme Show Tour Palo																			
			Shopping Highlights O'Gills Pub																			
VIBE 14-17 YEARS OLD															Youth Activities Open House 🧶							
EDGE 11-14 YEARS OLD							Youth Activities Open House 🧶							Cards Tournament								
OCEANEER LAB 3-12 YEARS OLD			Youth Activities Open House 🧶													Lunch						
					Holiday Animation Cells 🧶						Holiday Crafts 🧶											
OCEANEER CLUB 3-12 YEARS OLD				Mickey's Puzzle Playtime						Become Iron Man! 🦸					Memory Wall 🧶					Open House		

Afternoon	1:45	2:00	2:15	2:30	2:45	3:00	3:15	3:30	3:45	4:00	4:15	4:30	4:45	5:00	5:15	5:30	5:45	6:00	6:15	6:30	6:45					
FUNNEL VISION			Monsters, Inc. (G) Funnel Vision									Jam Fest at Sea Deck Stage		Bedknobs and Broomsticks Funnel Vision												
BUENA VISTA THEATRE									Alexander....Very Bad Day (PG) Duration: 1 Hour 21 Minutes						Guardians of the Galaxy (PG-13) Duration: 2 Hours 2 Minutes											
CHARACTERS													Peter Pan Preludes				Belle Dk 4, Mid				Cinderella Lobby Atrium (P)					
																	Cpt. Hook Preludes		Tiana Lobby Atrium (P)							
FUN FOR ALL AGES		Who Am I? Promenade Lounge			Cruisin' for Trivia Promenade Lounge			Holiday Crafts Promenade Lounge		 Deck Stage				Live Music with The Dreamers Lobby Atrium				 Walt Disney Theatre								
		Mouseketeer Training Disney's Oceaneer Club						Once Upon a Time Disney's Oceaneer Club		Toddler Time Promenade Lounge				Live Music with Rob Sanders Promenade Lounge												
ADULTS				Holiday Crafts O'Gills Pub						Art of The Theme Show Tour Palo					Club 18*21 Wii Challenge O'Gills Pub			Rob Sanders LIVE Keys								
	Acupuncture Seminar Senses Spa Fitness Center			Detox for Health & Weight Loss Senses Spa Fitness Center			Pathway To Yoga Senses Spa Fitness Center			Mixology (21+) Keys																
VIBE 14-17 YEARS OLD				Trivia Challenge			Craft Corner			Scavenger Hunt			Sports Deck Fun			Youth Activities Open House										
EDGE 11-14 YEARS OLD				Brains and Brawns			Tween Choice						Youth Activities Open House			Sports Deck Fun										
OCEANEER LAB 3-12 YEARS OLD			Super Sloppy Science						Marshmallow Olympics						Animation Cells											
OCEANEER CLUB 3-12 YEARS OLD	Youth Activities Open House												Marvel Avengers Academy						Dinner							
			Mouseketeer Training						Once Upon a Time																	

Evening	7:00	7:15	7:30	7:45	8:00	8:15	8:30	8:45	9:00	9:15	9:30	9:45	10:00	10:15	10:30	10:45	11:00	11:15	11:30	11:45	12:00	
FUNNEL VISION					Ratatouille (G) Funnel Vision								Cool Runnings (PG) Funnel Vision									
BUENA VISTA THEATRE					Guardians of the Galaxy (PG-13) Duration: 2 Hours 2 Minutes								Captain America: The Winter Soldier (PG-13) DOLBY 3D Duration: 2 Hours 16 Minutes									
CHARACTERS	Peter Pan Preludes		Cpt. Hook Preludes									Cpt. Hook Preludes	Peter Pan Preludes	Belle Dk 4, Mid								
		Belle Dk 4, Mid									Tiana Lobby Atrium (P)	Cinderella Lobby Atrium (P)	Mickey Lobby Atrium (P)									
FUN FOR ALL AGES			 Storytime with Mrs. Claus Lobby Atrium		 MOUSEKETEER D Lounge		 Showtime: Magic Dave Walt Disney Theatre				 MOUSEKETEER D Lounge		 Disney Tune Up D Lounge		 Family KARAOKE D Lounge							
		Bingo Pre-Sales	Double Up Jackpot Bingo Fathoms								Live Music with Duo Azucar Promenade Lounge				Live Music with Duo Azucar Promenade Lounge							
ADULTS	Live Guitar O'Gills Pub				Ultimate Disney Trivia O'Gills Pub		Live Music with Rob Sanders Keys		DJ Dan Fathoms		Club 18*21 Fathoms		Adult Variety: Charles Peachcock Fathoms		 Disney KARAOKE Fathoms		Cruise Staff DJ Fathoms					
			Live Piano With Nick Messina Keys						Pub Quiz O'Gills Pub						Live Guitar O'Gills Pub							
VIBE 14-17 YEARS OLD	Open House		Smoothie Hour		Gender Wars		Pump It Up						Holiday Animation Cells									
EDGE 11-14 YEARS OLD	Sports Deck Fun						Wii Challenge						Tween Choice				Chillin' in Edge					
OCEANEER LAB 3-12 YEARS OLD			Monstropolis Most Wanted				Lights, Camera, Improv!				Relay Games											
OCEANEER CLUB 3-12 YEARS OLD					Holiday Party				Relay Games				Become Iron Man!									

Symbol for activities that will be repeated during the cruise



FOLD

Fold along the dotted lines and take me with you so you don't miss any of the fun!

FOLD

IN THE SPOTLIGHT SERIES
SCOUT IT! SERIES

CLIMB UP! SERIES
CREATE & INVENT SERIES

CLUBHOUSE SERIES
STORYBOOK SERIES

CLUBHOUSE SERIES
STORYBOOK SERIES