

PERSONAL NAVIGATOR

SUNDAY, NOVEMBER 2, 2014

Sunrise 6:35 am Sunset: 5:37 pm
Evening Attire: Cruise Casual

All Aboard: 4:00 pm
Today: Sunny High: 70°F/21°C
Tomorrow: Sunny High: 76°F/24°C

PORT CANAVERAL, FLORIDA

Featuring

The Comedy and Music of
John Charles



and the
Disney Magic Performers

WALT DISNEY THEATRE

Deck 4, Forward,
6:15 pm & 8:30 pm

As a courtesy to all Guests, we kindly advise that the saving of seats is **not** permitted in the Walt Disney Theatre.



Assistance is available at the entrance of the Walt Disney Theatre 30 Minutes prior to show time.

Welcome Aboard!

Your Stateroom and Luggage

Staterooms will be ready at 1:30 pm. To allow stateroom hosts to prepare your room, please do not remove the blue stanchion straps. Stateroom hosts will deliver luggage throughout the day until 5:30 pm.

Staterooms with Bunk Beds

Bunk beds are recessed into the ceiling and will be prepared during evening turnaround service by your Stateroom Host/ess.

Stateroom Safe

Each stateroom is equipped with a secured storage safe. Instructions for use are located on the safe.

To Change Dining Assignment

Requests for different seating times will be taken today:
> 12:30 pm - 3:30 pm, Lumiere's, Deck 3, Midship.
Please call 7-1831 and leave a voicemail.

Palo Dining Reservations:

Are required and will be taken on a first come basis today at:
> 12:30 pm - 3:30 pm, Palo, Deck 10, Aft.
Please call 7-6843 and leave a voicemail.

Beverage Seminar Reservations:

> 12:30 pm - 3:30 pm, Promenade Lounge, Deck 3, Aft.

Dinner

5:45 pm - First Seating
8:15 pm - Second Seating

Please check your dining tickets for details of your dining rotation, and bring them to your specific dining location. There is no need to wait in line prior to dinner. Dining Rooms open at designated seating times and your table is reserved each night of your cruise.



ADVENTURES AWAY

Earn your status as V.I.P. sailors! Join your Cruise Director, Jimmy, your Disney pals and your Cruise Staff as we officially begin your "Adventures Away."

4:30 pm,
Deck Stage,
Deck 9, Midship

Don't Miss:

Character Meet & Greet Ticket Distribution

Port Adventures Desk, Deck 3, Midship - 12:00 pm - 3:00 pm
Pick up your tickets today to meet some of your favorite Disney friends.

- Princess Gathering
 - Princess Anna & Queen Elsa
- Tickets are required for each of these meet and greets. Space is limited.

Talent Show Sign Up

Port Adventures Desk, Deck 3, Midship

Let your family take center stage and strut their stuff. Everyone has a talent, it's time to show off yours! Pre-register at the Port Adventures Desk.

Walking Ship Tour

Preludes, Deck 4, Forward - 1:45 pm & 2:30 pm

Enjoy the beauty of the Disney Magic® with your Cruise Staff in this guided tour.

Mickey Mania

D Lounge, Deck 4, Midship - 7:30 pm & 9:30 pm

Join us for the ultimate test of your Disney knowledge as we play our live, interactive game show, that's "insania!"

Disney Cruise Line
PORT ADVENTURES

Stop by the Port Adventures Desk, located on Deck 3, Midship, where our friendly team will assist you to plan your adventure to our ports of call!

DINNER MENU

Animator's Palate : Pacific Rim Cuisine
Carioca's : South American Cuisine
Lumiere's : French Cuisine

DRINK OF THE DAY

Coco Bali (Non-Alcoholic)
Cool Breeze (Alcoholic)

IMPORTANT NUMBERS

Fire/Security: 7-3001
Medical Emergency: 7-3000
Health Center: 7-1923

ADULT ACTIVITY HIGHLIGHTS



FITNESS CLASSES

Senses Spa and Salon has a variety of seminars and fitness classes available throughout the cruise.

BEVERAGE SEMINARS

Your Beverage team has a host of tastings and seminars to entertain and educate you.

Pre-book these experiences at Promenade Lounge, Deck 3, Aft or Guest Services, Deck 3, Midship (nominal fee applies).

Mixology - Wine Tasting - Martini Tasting - Tequila & Margarita Tasting
Beer Tasting - Cognac Tasting - Whisky Tasting - Chocolate & Wine Pairing

CLUB
18*21

CLUB 18*21 - ICE BREAKER

Fathoms, Deck 3, Forward - 10:15 pm

Club 18*21 is an exclusive gathering for young adult Guests. Come meet fellow cruisers and learn about the great activities Disney has to offer to help create the perfect cruise experience.

DISNEY TUNES TRIVIA

O'Gills Pub, Deck 3, Forward - 7:30 pm

Determine just how well you know your Disney Tunes with your Cruise Staff.

Cruise Highlights

Sunday

PORT CANAVERAL
Port Departure: 5:00 pm
All Aboard: 4:00 pm
Attire: Cruise Casual

ALL ABOARD: LET THE
MAGIC BEGIN!
Walt Disney Theatre
6:15 pm & 8:30 pm

Monday

KEY WEST
All Ashore: 12:30 pm
All Aboard: 7:30 pm
Attire: Cruise Casual

SHOWTIME:
DAVID WILLIAMSON
Walt Disney Theatre
6:15 pm & 8:30 pm

Tuesday

DAY AT SEA
Attire: Formal

TWICE CHARMED
Walt Disney Theatre
6:15 pm & 8:30 pm

Wednesday

GRAND CAYMAN
All Ashore: 7:30 am
All Aboard: 4:15 pm
Attire: Cruise Casual

WALT DISNEY:
THE DREAM GOES ON
Walt Disney Theatre
6:30 pm & 8:45 pm

Thursday

COZUMEL
All Ashore: 9:45 am
All Aboard: 6:30 pm
Attire: Pirate or Cruise Casual

MOVIE SPECIAL:
ALEXANDER... VERY BAD DAY (PG)
Walt Disney Theatre
6:00 pm & 8:15 pm

Friday

DAY AT SEA
Attire: Semi Formal

VILLAINS TONIGHT!
Walt Disney Theatre
6:15 pm & 8:30 pm

Saturday

DISNEY'S CASTAWAY CAY
All Ashore: 9:30 am
All Aboard: 4:45 pm
Attire: Cruise Casual

DISNEY DREAMS: AN
ENCHANTED CLASSIC
Walt Disney Theatre
6:15 pm & 8:30 pm

Subject to change.

FUN FOR ALL AGES HIGHLIGHTS



RUNDISNEY: CASTAWAY CAY 5K REGISTRATION (10+)
Port Adventures Desk, Deck 3, Midship

Sign up today for the runDisney: Castaway Cay 5K! Please visit the Port Adventures Desk or the Guest Services Desk to register at anytime prior to our arrival at Disney's Castaway Cay. Please note that runners must be 10 years of age or older to participate.

WALKING SHIP TOUR

Preludes, Deck 4, Forward - 1:45 pm & 2:30 pm

Enjoy the beauty of the Disney Magic® with your Cruise Staff in this guided tour.

POOL SIDE JAMS WITH CRUISE STAFF DJ

Deck Stage, Deck 9, Midship - 2:00 pm & 5:15 pm

Join your Cruise Staff DJ as they spin the tunes out by the pool!

FAMILY DANCE PARTY

Fathoms, Deck 3, Forward - 7:00 pm

Bring the whole family and dance your cares away to some of your favorite hits!



MICKEY MANIA

D Lounge, Deck 4, Midship - 7:30 pm & 9:30 pm

Join us for the ultimate test of your Disney knowledge as we play our live, interactive game show, that's "insania!"

FEATURED VARIETY ACTS THIS VOYAGE

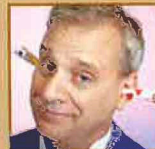

THE COMEDY & MAGIC OF DAVID WILLIAMSON

Considered to be one of the world's most talented magicians, David Williamson dazzles audiences with a unique and delightful brand of entertainment, blending heart stopping magic with side splitting hilarity. David is an international award-winning magician. David has also served as an illusion consultant for both David Copperfield and David Blaine.



THE MUSIC & COMEDY OF JOHN CHARLES

With just his guitar, a piano, and his incredible singing voice, John Charles amazes his audience with his ability to combine music, comedy and audience interaction. John has established himself as one of the most sought after entertainers in the corporate market. By allowing his audience to become a part of his show, John is able to create a unique and exciting experience that is tailored especially for that audience, that night. No two shows are ever alike.



THE COMEDY & HYPNOSIS OF RICKY KALMON

For over two decades, Kalmon's hypnosis show has amazed audience around the world. Kalmon is the star of SNAP! that airs on the Disney Channel. An exciting and high-energy experience, Ricky's live shows are the Only Comedy Show Where the Audience Becomes the Stars. Kalmon's uniqueness comes from the way he combines music, audience participation, and comedy to create an unforgettable show which is unmatched by anyone. It's a show that will keep you on the edge of your seat and take you on a Vacation of the Mind! A Ricky Kalmon show is more than a comedy show—it's an experience!



THE COMEDY & JUGGLING OF MIKE PRICE

Mike Price's ability to invent and perform the most technically difficult tricks in the world allowed him to capture first place in the International Juggling Championships and the gold medal at the International Juggling Championships in Montreal, Canada. Mike has performed his show at some of the hottest and most famous nightclubs throughout the United States and Europe and he has made people from all over the world and from all age groups become fans of juggling.

YOUTH ACTIVITIES HIGHLIGHTS



Deck 5, Midship (7-5864) 12:30 pm - 3:30 pm
5:00 pm - 11:00 pm
Infants and Toddlers can enjoy toys and activities at It's a Small World Nursery. Reservations are first come, first served so please stop by!



Deck 5, Midship (7-1439)
(3 - 12 years old)
12:30 pm - 3:30 pm
5:00 pm - 12:00 am



Deck 5, Midship (7-1445)
(3 - 12 years old)
12:30 pm - 3:30 pm
5:00 pm - 12:00 am

REGISTRATION FOR 3 - 12 YEAR OLDS

Meet the Youth Activities Team in Disney's Oceaneer Lab and Disney's Oceaneer Club, complete your registration & learn all about the Themed Experiences this cruise!

CLUBHOUSE SERIES - The Clubhouse Themed Experiences focus on movement and feature content which appeals to younger children. *Recommended for children seven years and younger.*

STORYBOOK SERIES - The Storybook Series Themed Experiences are designed with a strong connection to the Disney classic stories. *Recommended for children seven years and younger.*

JUMP UP! SERIES - The Jump Up! Themed Experiences will include large ground games & movement-oriented activities.

CREATE & INVENT SERIES - The Create & Invent Themed Experiences will have a tactile focus allowing children to create and admire their work.

IN THE SPOTLIGHT SERIES - The In The Spotlight Themed Experiences focus on children's stage presence with lots of activities and enthusiasm. *Recommended for children seven years and older.*

SOLVE IT! SERIES - The Solve It! Themed Experiences are less active, but will challenge children with problem/solutions-based activities. *Recommended for children seven years and older.*

YOUTH ACTIVITIES OPEN HOUSE - Activities for families, adults and children of all ages to enjoy together.

DINE & PLAY

As a convenience for families dining at 8:15 pm, our Youth Activities Counselors will be available at 9:15 pm at the entrance of Lumiere's and Carioca's and at 9:30 pm at the entrance of Animator's Palate to bring registered children to join the fun in Disney's Oceaneer Club and Disney's Oceaneer Lab.

YOUTH ACTIVITIES OPEN HOUSE

Open House is an opportunity for all to come and participate in a variety of exciting activities and free time in It's a Small World Nursery, Disney's Oceaneer Club, Disney's Oceaneer Lab, Edge and Vibe throughout the cruise. During these times secured programming will still be offered in the other venue for those looking to check their children into care.

Deck 2, Midship (7-5816)
(11 - 14 years old)

12:30 pm - 3:30 pm
5:00 pm - 12:00 am



Edge is an interactive play space where tweens can play video games, watch television and participate in arts and crafts with kids their own age.

TAKING IT TO THE EDGE

10:00 pm

Come to Edge and get all the info you need to squeeze every bit of fun out of your stay onboard.



Deck 10, Midship (7-18517) 12:30 pm - 3:30 pm
(14 - 17 years old) 5:00 pm - 1:00 am

ICE BREAKERS

10:00 pm

Fancy some fun? Want to get to know your fellow guests? Then join us as we break the ice.

BUENA VISTA THEATRE

Deck 5, Aft
Feature Movies this Voyage

SUNDAY - PORT CANAVERAL

5:30 pm	PG	Frozen	DOLBY 3D
8:15 pm	PG	Frozen	DOLBY 3D
10:30 pm	PG	Maleficent	DOLBY 3D

MONDAY - KEY WEST

8:30 am	PG	Maleficent	Open Captioning
10:30 am	PG-13	Guardians of the Galaxy	DOLBY 3D
1:00 pm	PG	Planes: Fire and Rescue	DOLBY 3D
2:45 pm	PG-13	Captain America: The Winter Soldier	DOLBY 3D
5:45 pm	PG	Maleficent	DOLBY 3D
8:15 pm	PG	Maleficent	DOLBY 3D
10:30 pm	PG-13	Guardians of the Galaxy	DOLBY 3D

TUESDAY - DAY AT SEA

8:30 am	PG	Planes: Fire and Rescue	Open Captioning
10:30 am	PG	Frozen	DOLBY 3D
2:45 pm	PG-13	Guardians of the Galaxy	DOLBY 3D
5:15 pm	PG-13	Captain America: The Winter Soldier	DOLBY 3D
8:00 pm	PG-13	Captain America: The Winter Soldier	DOLBY 3D
10:30 pm	PG-13	Saving Mr. Banks	DOLBY 3D

WEDNESDAY - GRAND CAUMAN

12:30 pm	PG	The Hundred-Foot Journey	
3:15 pm	PG	Frozen	
5:30 pm	PG-13	Saving Mr. Banks	
8:00 pm	PG-13	Saving Mr. Banks	
10:30 pm	PG-13	Captain America: The Winter Soldier	DOLBY 3D

THURSDAY - COZUMEL

8:30 am	PG	Frozen	DOLBY 3D
10:45 am	PG	Maleficent	DOLBY 3D
12:45 pm	PG-13	Guardians of the Galaxy	
3:15 pm	PG	Maleficent	
5:30 pm	PG-13	Guardians of the Galaxy	DOLBY 3D
8:00 pm	PG-13	Guardians of the Galaxy	DOLBY 3D

FRIDAY - DAY AT SEA

12:45 pm	PG	Alexander...Very Bad Day	
2:30 pm		Star Wars Rebels	
6:00 pm	PG	Alexander...Very Bad Day	
8:30 pm	PG	Alexander...Very Bad Day	

SATURDAY - DISNEY'S CASTAWAY CAY

8:30 am	PG	Alexander...Very Bad Day	Open Captioning
12:45 pm	PG-13	Guardians of the Galaxy	
5:30 pm	PG	The Hundred-Foot Journey	
8:00 pm	PG	The Hundred-Foot Journey	
10:45 pm	PG	Alexander...Very Bad Day	

Subject to change.

MORE TO ENJOY WHILE ONBOARD



NEW IN 2015!

Chart a magical new course for northern Europe - explore Norwegian fjords - steeped in Viking History from steaming geysers to scenic mountain ranges. Visit the Onboard Sales Desk for more information.



DISNEY VACATION CLUB

Visit the Disney Vacation Club information desk and ask us about show times where you will learn how to turn every vacation into the vacation of a lifetime.



PORT & SHOPPING INFORMATION

Stop by the Port Shopping Desk, Deck 3, Midship between 7:30 pm & 8:30 pm to meet our Shopping Expert, Maureen. Don't miss Maureen's Shopping Ashore Presentation tomorrow at 1:15 pm in the Buena Vista Theatre, Deck 5, Aft. Tune in to Channel 26-6 and get ready for the amazing Tax and Duty Free Shopping Ashore opportunities that await you this cruise.



THE RAINFOREST

Relax in the Rainforest, a thermal suite with various mild steam and saunas, a Hammam and sensory experience showers. For extra sensory perfection try the Rainforest DIY Scrub Experience, a custom-designed body polish to slough away dead skin in the Rainforest experience showers.

Couples Cruise Pass \$193

Single Cruise Pass \$148

Deck 9, Forward - Phone : 7-1465



ATLANTIS GEMS

Atlantis Gems jewelry are onboard this sailing with a wide selection of elegant jewelry designs. Adorned with rare and colorful gemstones, discover these stylish pieces today.

**WHITE CAPS
DECK 4, FORWARD**



EMBARKATION SPECIAL

Enter our embarkation raffle for a chance to win two 8 x 10 photos of your choice.

Connect @Sea

Sign up for a free 50 MB Internet package today and enjoy it throughout the cruise! This offer is only available from noon to midnight on the day your cruise begins. On your wireless device simply find the "DCL-Guest" Wi-Fi Network, go to www.dclguest.com to create an account, and get your free 50 MB of data to start sharing your memories even before you leave port! If you have any questions, ask our Connect@Sea Expert located at Deck 3, Aft, in the Internet Café. No purchase necessary. The free 50 MB package can only be used for the duration of the cruise. Only one free package per stateroom, but everyone can share it. Unused data from a package will not be reimbursed and it is non-transferable between voyages or ships.

RELIGIOUS SERVICES

Groups who need a location to practice their faith may contact Guest Services for availability information.



Create the most memorable experiences during your Disney Cruise Line vacation with Port Adventures! Our Port Adventures are designed for you to see the best our ports have to offer. Stop by the Port Adventures Desk and our friendly team will be happy to assist you plan your adventure!

Port Adventures Desk, Deck 3, Midship.

SHOPPING

ROMERO BRITTO ART AT THE VISTA GALLERY

Visit the Vista Gallery today where you can admire the fun and colorful art pieces featuring some of your favorite Disney characters by celebrated artist, Romero Britto. From original canvas paintings to smaller print copies, the Vista Gallery offers the opportunity for you to take some of the magic home! Deck 4, Midship.

O'GILLS PUB MERCHANDISE

Visit Sea Treasures where you'll find our new collection of O'Gills Pub products including branded shirts. While at Sea Treasures, check out the new and fun label shirts featuring Grumpy, Pluto, and Steamboat Willie. Deck 3, Forward.

2014 DISNEY CRUISE LINE MERCHANDISE

Step into Mickey's Mainsail today and commemorate your Disney cruise with a wide selection of 2014 Disney Cruise Line merchandise. From t-shirts to photo albums and more, you are sure to find a special souvenir for the whole family. Deck 4, Forward.

ATLANTIS GEMS

Atlantis Gems jewelry are onboard this sailing with a wide selection of elegant jewelry designs. Adorned with rare and colorful gemstones, visit White Caps today where you'll discover these stylish pieces. Deck 4, Forward.

HELPFUL SHOPPING TIP

While shopping onboard, you may collect your items from both stores before proceeding to checkout at any register. No need to have to wait in line in each store to pay for your items separately! Mickey's Mainsail and White Caps, Deck 4, Forward.

STYLISH JEWELRY AT WHITE CAPS

On a budget but still in need of some bling? Stop by White Caps today where you'll find a wide selection of stylish jewelry from popular brands such as Fossil and Alex and Ani. Deck 4, Forward.

Due to port regulations, when the ship is docked, the stores will remain closed.

DM105 10-26-2014 ©DISNEY

IMPORTANT INFORMATION

Security Notice

All Guests (including Children) who wish to disembark or embark the ship are required to present their Key to the World card at the gangway. A photo ID is also required for those Guests who are 18 years of age or older. Guests under the age of 18 are required to have a parent, guardian or other responsible adult sign an authorization form at the Guest Service Desk if they wish to go ashore unaccompanied or with any adult from another stateroom.

Sunscreen/Insect Repellent Advisory
Use sunscreen first and protect against mosquito bites and related illnesses by applying insect repellent on top of sunscreen when going ashore. Insect repellent is available for purchase in White Caps.

Cold and Flu Reminder

Please wash hands frequently and thoroughly, particularly before meals. Contact the Health Center by dialing 7-1923, should anyone in your party become ill.

Inclement Weather

For the safety of all Guests, outdoor events may be changed due to unforeseen weather conditions.

Corridor Quiet Hours

As a courtesy to all our Guests, please recognize quiet hallway hours from 10:00 p.m. til 8:00 a.m.

Environmental Message

With Disney's commitment to the Environment please refrain from throwing anything over the Ship's side. Thank you.

No Reserved Seats Policy

As a courtesy to all Guests we kindly advise that the saving of seats is not permitted in the Walt Disney Theatre, and the saving of the sun loungers is not permitted on Deck 9 and 10. Items left unattended will be returned to lost and found at Guest Services, Deck 3, Midship.

Smoking

For the comfort of our guests, the following areas are designated as smoking areas:

- Deck 10 Forward, Starboard Side
- Deck 9, Forward, Starboard Side at Quiet Cove
- Deck 4, Starboard Side from 6:00 p.m. to 6:00 a.m., only (all of Deck 4 is non-smoking from 6:00 a.m. to 6:00 p.m.)

Smoking is prohibited inside all guest staterooms and on stateroom verandahs. Guests found smoking in their staterooms or on their verandahs will be charged a \$250 stateroom recovery fee.

Walt Disney Theatre

Theatrical performances may use artificial fog, strobe lights, pyrotechnics and other special effects. For the safety of our performers and the comfort of those around you, the use of any photography or video recording device or any electronic equipment is prohibited.

Verandah Safety

Please do not leave any combustible materials on your balcony when not present in your stateroom for safety reasons.