

PERSONAL NAVIGATOR

MONDAY, JULY 21, 2014

Sunrise: 6:14 am Sunset: 8:36 pm
 Evening Attire: Cruise Casual
 All Ashore: 7:15 am
 All Aboard: 6:45 pm
 Today: Sunny High: 78°F/25°C
 Tomorrow: Sunny High: 76°F/24°C

MYKONOS, GREECE

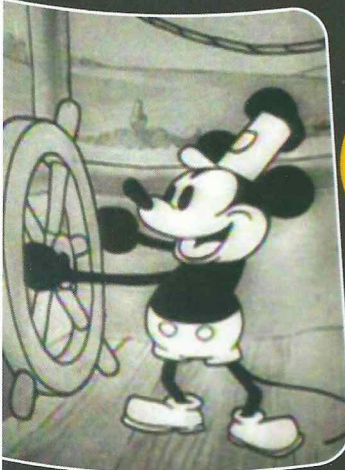

WALT DISNEY The Dream Goes On



WALT DISNEY THEATRE

Deck 4, Forward

7:00 pm & 9:00 pm

As a courtesy to all Guests, we kindly advise that the saving of seats is **not** permitted in the Walt Disney Theatre.

 Assistance available at the entrance to the Walt Disney Theatre 30 minutes prior to show time.

Welcome To Mykonos, Greece

Mykonos is one of the Cyclades, a group of Greek islands in the Aegean Sea. Mykonos' early human inhabitants were Carians, followed by Ancient Egyptians, Phoenicians, Cretans and Ionians.

Mykonos is, with Santorini and Crete, the most famous and popular Greek island and attracts thousands of visitors every year.

The Greek Island is famous for its cosmopolitan atmosphere, its exciting nightlife that is compared to Ibiza, its picturesque Cycladic capital full of Mykonian whitewashed houses and blue domed churches, its luxury hotels, the sightseeings and its magnificent sandy beaches.

In ancient times, Mykonos, due to its proximity to the then highly populated island of Delos (situated about 2 kilometres away), became very important as a supply island and possibly as a getaway location for Delian citizens.

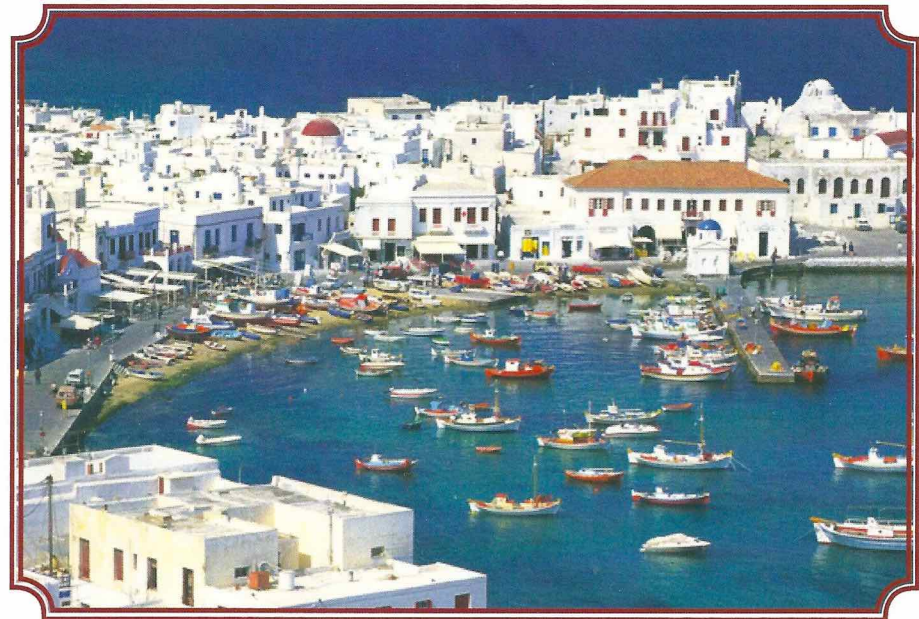

Disney CRUISE LINE. 
PORT ADVENTURES

Please check your tickets for meeting times and locations. Visit the Port Adventure's Desk, Deck 3, Midship for any questions.

DINNER MENU

Animator's Palate : Mediterranean
 Carioca's : Mediterranean
 Lumiere's : Mediterranean

DRINK OF THE DAY

Blue Margarita (Alcoholic)
 Virgin Lilikoi Lada (Non-Alcoholic)

IMPORTANT NUMBERS

Fire/Security: 7-3001
 Medical Emergency: 7-3000
 Health Center: 7-1923

ADULT ACTIVITY HIGHLIGHTS



SENSES SPA FITNESS CLASSES & SEMINARS

Body Sculpt Boot Camp - Senses Spa Fitness Center - 7:30 am
Eat More to Weigh Less - Senses Spa Fitness Center - 2:00 pm
Complimentary Footprint Analysis - O'Gills Pub - 3:00 pm
Acupuncture Digestive Management - Senses Spa Fitness Center - 4:00 pm
Group Cycling - Senses Spa Fitness Center - 5:00 pm

CLUB
18*21

CLUB 18*21 - MIXER

O'Gills Pub, Deck 3, Forward - 10:15 pm

Come to join fellow cruisers your own age at our exclusive Club 18*21 event.

SINGLES' MINGLE

Cove Cafe, Deck 9, Midship - 4:45 pm

Single, single parent or just traveling alone? Join your Cruise Staff for an informal gathering.

LIVE PIANO WITH BALAZS PECSI

Keys, Deck 3, Forward - 5:30 pm, 6:30 pm & 8:45 pm

Join Balazs Pecs as he plays the piano for your listening pleasure.

WII CHALLENGE

O'Gills Pub, Deck 3, Forward - 6:30 pm & 9:00 pm

Come and join us for a friendly Wii competition.

LIVE IRISH MUSIC WITH GOITSE

O'Gills Pub, Deck 3, Forward - 8:45 pm, 9:45 pm & 11:00 pm

Join Goitse as they play traditional Irish music live for your listening pleasure.

LIVE PIANO WITH TIM MOSS

Keys, Deck 3, Forward - 7:45 pm, 9:45 pm & 11:00 pm

Join Tim Moss as he plays live piano for your listening pleasure.

LATIN DANCE PARTY

Fathoms, Deck 3, Forward - 10:45 pm

Salsa the night away with some Latin Classics.



FUN FOR ALL AGES HIGHLIGHTS



DISNEY MAGIC FAMILY TALENT SHOW SIGN UP

Port Adventures Desk, Deck 3 Midship

Let your family take center stage and strut their stuff. Everyone has a talent, it's time to show off yours! Pre-register at the Port Adventures desk. Limited Spaces.

SHUFFLEBOARD TOURNAMENT

Promenade Deck, Deck 4 - 1:00 pm

Come and test your shuffleboard skills at this fun filled tournament.

FAMILY CRAFTS

Promenade Lounge, Deck 3, Aft - 1:45 pm & 4:00 pm

Create a fun souvenir with your Cruise Staff that is yours to keep.

XBOX CHALLENGE

Promenade Lounge, Deck 3, Aft - 2:30 pm

Join your Cruise Staff for some Xbox fun!

CRAFTS: ORIGAMI FAVORITES

Promenade Lounge, Deck 3, Aft - 3:30 pm

Your Cruise Staff teaches you the ancient art of paper folding.

TODDLER TIME

D Lounge, Deck 4, Midship - 4:45 pm

Join us for some fun activities that your toddler is sure to enjoy.



OPA, A GREEK CELEBRATION!

Deck Stage, Deck 9, Midship - 5:00 pm

Come to Deck Nine to celebrate our visit to Greece with music, dancing, games and fun for the entire family. OPA!

WII CHALLENGE

O'Gills Pub, Deck 3, Forward - 6:30 pm & 9:00 pm

Come and join us for a friendly Wii competition.

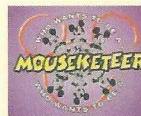

WHO WANTS TO BE A MOUSEKETEER?

D Lounge, Deck 4, Midship - 7:45 pm

Your chance to get in to the "hot seat" and win limited edition prizes. Or, play along as part of our live studio audience.

MAGIC QUEST

Fathoms, Deck 3, Forward - 7:45 pm

Enjoy the wildest and wackiest scavenger team event on the seven seas!

CLUB D DANCE PARTY

D Lounge, Deck 4, Midship - 10:00 pm

Join your snazzy Cruise Staff as we turn D-Lounge into an electrifying family nightclub. Club D, where everyone is a V.I.P.!

YOUTH ACTIVITIES HIGHLIGHTS

DINE & PLAY

As a convenience for families dining at 8:45 p.m., our Youth Activities Counselors will be available at 9:45 p.m. at the entrance of Lumiere's, Carioca's and Animator's Palate to bring registered children to join the fun in Disney's Oceaneer Club and Disney's Oceaneer Lab.



Deck 5, Aft (7-5864)

6:30 am - 11:00 pm

Infants and Toddlers can enjoy toys and activities at It's a small world nursery. Reservations are first come, first served so please stop by!



Deck 5, Midship (7-1440)
(3-12 years old)

7:00 am - 11:00 pm

BECOME IRON MAN!

11:15 am

Do you want to be Iron Man? Marvel's Avengers Academy invites you to virtually suit up in Iron Man's armor for an exciting interactive training gauntlet.

MARVEL AVENGERS ACADEMY

7:15 pm

Kids assemble! Join Nick Fury and S.H.I.E.L.D Agents at Disney's Oceaneer Club and train to be the next generation of super heroes.



Deck 5, Midship (7-1445)
(3-12 years old)

1:00 pm - 12:00 am

MARSHMALLOW OLYMPICS

8:45 pm

Learn all about this white sugary treat and everything it can do! Build a tower, go flying and test your agility - all with the help of a marshmallow.

GAGA BALL

10:00 pm

Come take part in this great game as you try to outlast your opponents.



Deck 2, Midship (7-5816)
(11-14 years old)

10:30 am - 1:00 am

ANIMATION ANTICS

4:45 pm

Learn simple animation techniques and then put your new skills to use by drawing some of your favorite Disney Characters.

ANYONE CAN COOK

8:00 pm

Anyone can cook as we work together to create some of our favorite treats.



Deck 10, Midship (7-18517)
(14-17 years old)

12:00 pm - 2:00 am

MOVIE TIME

2:00 pm

Bring your friends and join us for a movie!

SUPER SLOPPY SCIENCE

7:30 pm

Join Professor Make-O-Mess in some of the most extreme experiments you will ever see in the world of Super Sloppy Science!

BUENA VISTA THEATRE

Deck 5, Aft
Today's Movies

en Español

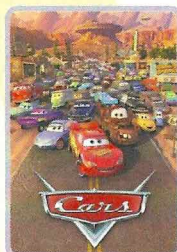

8:30 am
Duration:
1 hr 52 mins
Rating: G



11:00 am
Duration:
1 hr 25 mins
Rating: G



1:15 pm
Duration:
1 hr 37 mins
Rating: PG

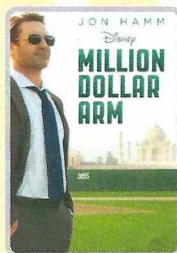

3:15 pm
Duration:
2 hrs 4 mins
Rating: PG



5:45 pm & 8:15 pm
Duration:
1 hr 52 mins
Rating: PG



10:45 pm
Duration:
2 hrs 5 mins
Rating: PG-13

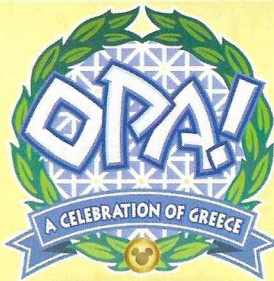

FAMILY DECK PARTY

Come to Deck Nine to celebrate our visit to Greece with music, dancing, games and fun for the entire family. OPA!

Deck Stage,
Deck 9, Midship,
5:00 pm

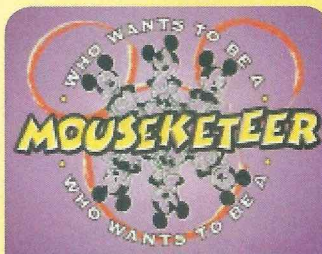

FAMILY GAME SHOW

Your chance to get into the world famous hot seat and win an exclusive prize in our version of the well known television game show.

D Lounge,
Deck 4, Midship,
7:45 pm

YOUTH ACTIVITIES OPEN HOUSE

Open House is an opportunity for all to come and participate in a variety of exciting activities and free time in the Oceaneer Club, Oceaneer Lab, it's a small world nursery, Vibe and Edge throughout the cruise. During these times secured programming will still be offered in the other venue for those looking to check their children into care.

Edge: 10:30 am - 12:00 pm

Vibe: 12:00 pm - 2:00 pm

Disney's Oceaneer Lab: 3:00 pm - 6:00 pm

MORE TO ENJOY WHILE ONBOARD



BOOK ONBOARD AND SAVE!

Explore all the itineraries Disney Cruise Line offers - from the Caribbean and Bahamas to Alaska or Europe. Save when you book your next family adventure onboard! Visit the Onboard Sales Desk for more information.



DISNEY VACATION CLUB

Visit the Disney Vacation Club information desk and ask us about show times where you will learn how to turn every vacation into the vacation of a lifetime.



PORT & SHOPPING INFORMATION

Take home a beautiful souvenir from stunning Santorini. Stop by Port Shopping Desk, Deck 3, where Gemma will be available to answer your shopping ashore questions between 7:00 pm and 9:00 pm.

Connect@Sea

We are now offering a NEW and improved Internet service to stay connected on your cruise like no other in the industry! Internet packages range from \$0.25 per MB - \$89.00 (1000 MB package). For more information contact your Connect@Sea Expert or Guest Services onboard.

EARLY FLIGHT INFORMATION

Should you have a flight out of the Barcelona airport prior to 10:30 a.m. on debarkation morning kindly bring your airline tickets to Guest Services on Deck 3, Midship for additional information and assistance.

TRANSPORTATION INFORMATION

Should you wish to purchase transportation to the Barcelona airport, kindly proceed to Guest Services on Deck 3, Midship for further assistance. The deadline to purchase transportation from the Port to the Airport is Thursday at 5:00 p.m.



We invite you to explore the excavations of Akrotiri, a Bronze Age town that was buried by volcanic eruption and thought by some to be the inspiration for Plato's Atlantis.

Then, explore Fira and take a cable car and tender launch back to the ship in Santorini.

So why not stop by the Port Adventures Desk located on Deck 3, Midship where your friendly Port Adventures team awaits you.

SHOPPING

LAST CHANCE TO VISIT THE VISTA GALLERY

Don't miss your last chance to visit the Vista Gallery where you can admire beautiful artwork created by various celebrated artists and featuring some of your favorite Disney characters. From original canvas paintings to smaller print copies, the Vista Gallery offers the opportunity for you to take some of the magic home! Deck 4, Midship.

TAX FREE SHOPPING? YES, PLEASE!

That's right! Do all of your tax and duty free shopping onboard by visiting Mickey's Mainsail and White Caps on Deck 4, Forward, and Sea Treasures on Deck 3, Forward.

STYLISH TIMEPIECES BY PHILIP STEIN

Take the time to visit White Caps and discover the wide selection of luxury brand timepieces available including sophisticated designs from Philip Stein. With elegant pieces from the Signature Collection and the unique Sleep Bracelet designed to improve your quality of sleep, Philip Stein provides the wearer with a sense of style and serenity. White Caps, Deck 4, Forward.

HAIR BRAIDING ONBOARD

Add some flair to your hair when you visit a Disney Cruise Line® hair braiding station! Stop by a station today for more information and to learn all about the available braiding styles. Subject to restrictions and availability. Deck 9, Midship.

STYLISH JEWELRY AT WHITE CAPS

On a budget but still in need of some bling? Stop by White Caps today where you'll find a wide selection of stylish jewelry from popular brands such as Fossil and Alex and Ani. Deck 4, Forward.

Due to port regulations, when the ship is docked, the stores will remain closed.



Deck 9, Forward - Phone : 7-1465

ACUPUNCTURE

Naturally effective for pain, arthritis, sea sickness, stress, digestion, weight loss, and much more. Let us help you enjoy your magical cruise and beyond. We invite you to schedule a consultation with our Licensed Acupuncturist.

SOPHIA FIORI DIAMOND TRUNK SHOW

Dazzling Diamonds,
Tantalizing Tanzanite and
many other Jewels.

WHITE CAPS

Deck 4, Forward

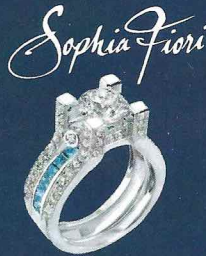

DISNEY HOLIDAY CARDS

Share the Magic of your vacation experience with family and friends by sending them an exclusive Disney Cruise Line themed holiday card. Visit shutters for more details today.

IMPORTANT INFORMATION

Security Notice

All Guests (including Children) who wish to disembark or embark the ship are required to present their Key to the World card at the gangway. A form of government issued ID is also required for all Guests. Guests under the age of 18 are required to have a parent, guardian or other responsible adult sign an authorization form at the Guest Service Desk if they wish to go ashore unaccompanied or with any adult from another stateroom.

Sunscreen/Insect Repellent Advisory
Use sunscreen first and protect against mosquito borne illnesses by applying insect repellent on top of sunscreen when going ashore.

Cold and Flu Reminder

Please wash hands frequently and thoroughly, particularly before meals. Contact the Health Center by dialing 7-1923, should anyone in your party become ill.

Inclement Weather

For the safety of all Guests, outdoor events may be changed due to unforeseen weather conditions.

Corridor Quiet Hours

As a courtesy to all our Guests, please recognize quiet hallway hours from 10:00 p.m. til 8:00 a.m.

Environmental Message

With Disney's commitment to the Environment please refrain from throwing anything over the Ship's side. Thank you.

No Reserved Seats Policy

As a courtesy to all Guests we kindly advise that the saving of seats is not permitted in the Walt Disney Theatre, and the saving of the sun loungers is not permitted on Deck 9 and 10. Items left unattended will be returned to lost and found at Guest Services, Deck 3, Midship.

Smoking

For the comfort of our guests, the following areas are designated as smoking areas:
• Deck 10 Forward, Starboard Side
• Deck 9, Forward, Starboard Side at Quiet Cove
• Deck 4, Starboard Side from 6:00 p.m. to 6:00 a.m. only (all of Deck 4 is non-smoking from 6:00 a.m. to 6:00 p.m.)
Smoking is prohibited inside all guest staterooms and on stateroom verandahs. Guests found smoking in their staterooms or on their verandahs will be charged a \$250 stateroom recovery fee.

Walt Disney Theatre

Theatrical performances may use artificial fog, strobe lights, pyrotechnics and other special effects. For the safety of our performers and the comfort of those around you, the use of any photography or video recording device or any electronic equipment is prohibited.

Verandah Safety

Please do not leave any combustible materials on your balcony when not present in your stateroom for safety reasons.

Morning	8:30	8:45	9:00	9:15	9:30	9:45	10:00	10:15	10:30	10:45	11:00	11:15	11:30	11:45	12:00	12:15	12:30	12:45	1:00	1:15	1:30	
FUNNEL VISION																						
BUENA VISTA THEATRE	Cars 2 (G) Duration: 1 Hour 52 Minutes										Disneynature: Bears (G) Duration: 1 Hour 25 Minutes						Maleficent (PG) - en Espanol Duration: 1 Hour 37 Minutes					
CHARACTERS	Pluto <small>Lobby Atrium (P)</small>		Mickey <small>Lobby Atrium (P)</small>																			
FUN FOR ALL AGES	Youth Activities Open House ☺ <small>Edge</small>										Youth Activities Open House ☺ <small>Vibe</small>						Shuffleboard <small>Promenade Deck</small>					
ADULTS	Friends of Bill W. <small>Animator's Palate</small>																					
	Abs Attack <small>Senses Spa Fitness Center</small>																					
VIBE <small>14-17 YEARS OLD</small>											Youth Activities Open House ☺											
EDGE <small>11-14 YEARS OLD</small>	Youth Activities Open House ☺										Game Challenge											
OCEANEER LAB <small>3-12 YEARS OLD</small>																						
OCEANEER CLUB <small>3-12 YEARS OLD</small>	Movie Time 🍿		Wacky Relays 🍷		Become Iron Man! 🦱						Memory Wall 🧠				Lunch							

Afternoon	1:45	2:00	2:15	2:30	2:45	3:00	3:15	3:30	3:45	4:00	4:15	4:30	4:45	5:00	5:15	5:30	5:45	6:00	6:15	6:30	6:45			
FUNNEL VISION	A Goofy Movie (G) <small>Funnel Vision</small>										Opa, A Greek Celebration! <small>Funnel Vision</small>						The Shaggy Dog (PG) <small>Funnel Vision</small>							
BUENA VISTA THEATRE	Maleficent (PG) - en Espanol Duration: 1 Hour 37 Minutes					Million Dollar Arm (PG) Duration: 2 Hours 4 Minutes											Muppets Most Wanted (PG) Duration: 1 Hour 52 Minutes							
CHARACTERS											Mickey <small>Dk 4, Mid</small>		Cpt. Hook <small>Lobby Atrium (P)</small>											
											Peter Pan <small>Lobby Atrium (P)</small>													
FUN FOR ALL AGES	Family Crafts <small>Promenade Lounge</small>			Xbox Challenge <small>Promenade Lounge</small>			Crafts: Origami Favorites <small>Promenade Lounge</small>			Cruisin' For Trivia <small>Promenade Lounge</small>			OPAY Deck Stage		Live Music with Rodrigo Figueroa <small>Lobby Atrium</small>			Wii Challenge <small>O'Gills Pub</small>						
	Youth Activities Open House ☺ <small>Disney's Oceaneer Club</small>																							
ADULTS	Eat More to Weigh Less <small>Senses Spa Fitness Center</small>		Footprint Analysis <small>O'Gills Pub</small>			Acupuncture Seminar <small>Senses Spa Fitness Center</small>			Group Cycling <small>Senses Spa Fitness Center</small>			Singles' Mingle <small>Cove Cafe</small>		Live Piano with Balazs Peci <small>Keys</small>			Balazs Peci LIVE <small>Keys</small>							
VIBE <small>14-17 YEARS OLD</small>	Open House		Movie Time			Teen Choice						Youth Activities Open House ☺												
EDGE <small>11-14 YEARS OLD</small>	Xbox Challenge			Gender Wars			Animation Antics			Youth Activities Open House ☺														
OCEANEER LAB <small>3-12 YEARS OLD</small>	Super Sloppy Science 🍷			Youth Activities Open House ☺																				
OCEANEER CLUB <small>3-12 YEARS OLD</small>	Dress Up Fun			The Royal Ball 🍷			Float Fun Trivia			Craft Corner 🍷			Stitch's Great Adventure						Dinner					

Evening	7:00	7:15	7:30	7:45	8:00	8:15	8:30	8:45	9:00	9:15	9:30	9:45	10:00	10:15	10:30	10:45	11:00	11:15	11:30	11:45	12:00			
FUNNEL VISION	The Shaggy Dog (PG) <small>Funnel Vision</small>										Mary Poppins (G) <small>Funnel Vision</small>													
BUENA VISTA THEATRE	Muppets Most Wanted (PG) Duration: 1 Hour 52 Minutes					Saving Mr. Banks (PG-13) Duration: 2 Hours 5 Minutes																		
CHARACTERS	Mickey <small>Lobby Atrium (P)</small>					Mickey <small>Lobby Atrium (P)</small>																		
FUN FOR ALL AGES	Walt Disney Theatre <i>The Dream Goes On</i>		MOUSEKETEER <small>D Lounge</small>		Magic Quest <small>Fathoms</small>		Live Music with Duo Azucar <small>Fathoms</small>		Walt Disney Theatre <i>The Dream Goes On</i>		Club D Dance Party <small>D Lounge</small>		Live Music with Rodrigo Figueroa <small>Lobby Atrium</small>										Family Superstar Karaoke <small>D Lounge</small>	
	Live Music with Midtown <small>Promenade Lounge</small>																							
ADULTS	Balazs Peci LIVE <small>Keys</small>		Pub Quiz <small>O'Gills Pub</small>		Gotsie LIVE <small>O'Gills Pub</small>		Live Piano with Balazs Peci <small>Keys</small>		DJ Matt <small>Fathoms</small>		Club 18*21 - Mixer <small>O'Gills Pub</small>		Latin Dance Party <small>Fathoms</small>		DJ Matt <small>Fathoms</small>									
	Live Piano with Tim Moss <small>Keys</small>		Wii Challenge <small>O'Gills Pub</small>		Live Irish Music with Goitse <small>O'Gills Pub</small>		Live Irish Music with Goitse <small>O'Gills Pub</small>																	
VIBE <small>14-17 YEARS OLD</small>	Open House ☺		Super Sloppy Science			Smoothie Hour																		
EDGE <small>11-14 YEARS OLD</small>	Sports Deck Fun			Anyone Can Cook			Chillin' in Edge																	
OCEANEER LAB <small>3-12 YEARS OLD</small>	Parachute Games			Marshmallow Olympics 🍷			GAGA Ball 🍷																	
OCEANEER CLUB <small>3-12 YEARS OLD</small>	Marvel Avengers Academy 🍷			Swingin' Like Tarzan 🍷																				

Symbol for activities that will be repeated during the cruise
 ↔
 FOLD
 Fold along the dotted lines and take me with you so you don't miss any of the fun!
 FOLD
 IN THE SPOTLIGHT SERIES
 🍷 IN THE SPOTLIGHT SERIES
 🍷 SLOVE IT! SERIES
 🍷 OPEN HOUSE
 🍷 CLUBHOUSE SERIES
 🍷 STEREOBOOK SERIES
 🍷 JUMP UP! SERIES
 🍷 CREATE & INVENT SERIES
 🍷 OPEN HOUSE

MONDAY, JULY 21, 2014 - MYKONOS, GREECE

BUENA VISTA THEATRE

Deck 5, Aft
en Español



8:30 am Duration: 1 hr 52 mins Rating: G	11:00 am Duration: 1 hr 25 mins Rating: G	1:15 pm Duration: 1 hr 37 mins Rating: PG	3:15 pm Duration: 2 hrs 4 mins Rating: PG	5:45 & 8:15 pm Duration: 1 hr 52 mins Rating: PG	10:45 pm Duration: 2 hrs 5 mins Rating: PG-13
--	---	---	---	--	---

Character Appearances

MICKEY MOUSE

Lobby Atrium (P)
9:30 am, 8:00 pm & 9:45 pm

PLUTO

Lobby Atrium (P) - 9:00 pm

PETER PAN

Lobby Atrium (P) - 5:15 pm

CAPTAIN HOOK

Lobby Atrium (P) - 5:45 pm

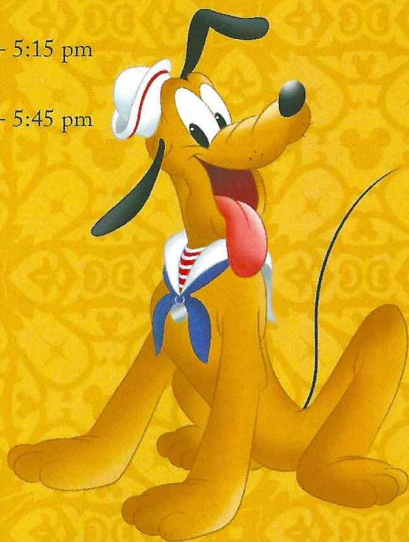

(P) - Port Side, (S) - Starboard Side

Don't forget your Camera to capture those Magical Moments!

Check here each day for Character appearances.

For detailed Character appearance information, please see the Character Information Board in the Lobby Atrium.

Meet-and-Greets will be advertised for the length of time the line will be open. To avoid disappointment, please meet at start time of appearances.

YOUTH ACTIVITIES THEMED EXPERIENCES

CLUBHOUSE SERIES
focuses on movement and features content which appeals to younger children.

JUMP UP! SERIES
includes large group games & movement-oriented activities.

IN THE SPOTLIGHT SERIES
focuses on children's stage presence with lots of activities and enthusiasm.

STORYBOOK SERIES
is designed with a strong connection to the Disney classic stories.

CREATE & INVENT SERIES
will have a tactile focus allowing children to create and admire their work.

SOLVE IT! SERIES
are less active, but will challenge children with problem/solutions-based activities.

OH YOUTH ACTIVITIES OPEN HOUSE

Activities for families, adults and children of all ages to enjoy together.

SHIP DIRECTORY

YOUTH ACTIVITIES

DISNEY'S OCEANEER CLUB	DECK 5, MID	7:00 AM - 11:00 PM
DISNEY'S OCEANEER LAB	DECK 5, MID	1:00 PM - 12:00 AM
EDGE	DECK 2, MID	10:30 AM - 1:00 AM
IT'S A SMALL WORLD NURSERY	DECK 5, AFT	6:30 AM - 11:00 PM
VIBE	DECK 10, MID	12:00 PM - 2:00 AM

POOLS

*Children under 12 years of age must have adult supervision in all pools.

AQUADUNK	DECK 10, MID	3:00 PM - 9:00 PM
AQUALAB	DECK 9, AFT	9:00 AM - 9:00 PM
GOOFY'S POOL	DECK 9, MID	10:00 AM - 6:00 PM 8:00 PM - 10:00 PM
NEPHEWS' SPLASH ZONE	DECK 9, AFT	9:00 AM - 6:00 PM
QUIET COVE POOL (18+)	DECK 9, FWD	6:00 AM - 12:00 AM
TWIST 'N' SPOUT	DECK 9, AFT	1:00 PM - 9:00 PM

RECREATION

PORT ADVENTURES DESK	DECK 3, MID	7:00 AM - 9:30 AM 7:00 PM - 9:30 PM
SENSES FITNESS CENTER (18+)	DECK 9, FWD	6:30 AM - 10:00 PM
WIDE WORLD OF SPORTS DECK	DECK 10, FWD	24 HOURS

GENERAL INFORMATION

BUENA VISTA THEATRE	DECK 5, AFT	SHOWTIMES
DISNEY VACATION CLUB DESK	DECK 4, MID	6:00 PM - 10:00 PM
ONBOARD SALES DESK	DECK 4, MID	7:30 AM - 8:30 AM 4:00 PM - 6:00 PM 7:30 PM - 10:00 PM
FUNNEL VISION	DECK 9, MID	SHOWTIMES
GUEST SERVICES	DECK 3, MID	24 HOURS
HAIR BRAIDING	DECK 9, MID	4:00 PM - 6:00 PM 7:00 PM - 10:00 PM
MEDICAL HEALTH CENTER	DECK 1, FWD	9:30 AM - 11:00 AM 4:30 PM - 7:00 PM
PORT & SHOPPING DESK	DECK 3, MID	7:00 PM - 8:00 PM
PRELUDES	DECK 4, FWD	5:30 PM - 9:00 PM
QUARTER MASTERS (ARCADE)	DECK 9, MID	24 HOURS
SENSES SPA AND SALON	DECK 9, FWD	8:00 AM - 10:00 PM
SHUTTERS PHOTO GALLERY	DECK 4, AFT	7:00 PM - 11:00 PM
WALT DISNEY THEATRE	DECK 4, FWD	SHOWTIMES
SHOPPING		
MICKEY'S MAINSAIL	DECK 4, FWD	8:00 PM - 11:30 PM
QUACKS	DECK 9, MID	
SEA TREASURES	DECK 3, FWD	8:00 PM - 11:00 PM
VISTA GALLERY	DECK 4, MID	8:00 PM - 11:00 PM
WHITE CAPS	DECK 4, FWD	8:00 PM - 11:30 PM

IMPORTANT NUMBERS

Fire/Security: 7-3001
Medical EMERGENCY: 7-3000
Health Center: 7-1923

DINNER MENU

Animator's Palate : Mediterranean
Carioca's : Mediterranean
Lumiere's : Mediterranean

DRINK OF THE DAY

Blue Margarita (Alcoholic)
Virgin Lilikoi Lada (Non-Alcoholic)

WEATHER FORECAST

Today: Sunny
High: 78°F/25°C
Tomorrow: Sunny
High: 76°F/24°C

Evening Attire: Cruise Casual

DINING & LOUNGES

BREAKFAST

CABANAS	DECK 9, AFT	6:30 AM - 11:30 AM
DAISY'S DE LITES	DECK 9, AFT	6:00 AM - 8:30 AM
CARIOCA'S	DECK 3, AFT	6:45 AM - 9:00 AM

LUNCH

CABANAS	DECK 9, AFT	11:30 AM - 3:00 PM
DAISY'S DE LITES	DECK 9, AFT	11:30 AM - 6:30 PM
PETE'S BOILER BITES	DECK 9, AFT	11:30 AM - 6:30 PM
PINOCCHIO'S PIZZERIA	DECK 9, MID	11:30 AM - 6:30 PM

DINNER

ANIMATOR'S PALATE	DECK 4, AFT	6:15 PM & 8:45 PM
CABANAS TABLE SERVICE	DECK 9, AFT	6:30 PM - 8:30 PM
CARIOCA'S	DECK 3, AFT	6:15 PM & 8:45 PM
LUMIERE'S	DECK 3, MID	6:15 PM & 8:45 PM
PALO (FOR RESERVATIONS CALL 7-6843)	DECK 10, AFT	6:00 PM - 8:30 PM
PETE'S BOILER BITES	DECK 9, AFT	6:30 PM - 10:30 PM

LATE NIGHT SNACKS

O'GILLS PUB	DECK 3, FWD	10:45 PM - 11:45 PM
PINOCCHIO'S PIZZERIA	DECK 9, MID	10:00 PM - 12:30 AM
PROMENADE LOUNGE	DECK 3, AFT	10:45 PM - 11:45 PM

ADDED FEATURES

EYE SCREAM	DECK 9, AFT	11:00 AM - 11:00 PM
BEVERAGE STATION	DECK 9, AFT	24 HOURS
ROOM SERVICE	DIAL 7-4330	24 HOURS

ENTERTAINMENT - LOUNGES - BARS

Adults must be 21 and older to consume alcoholic beverages.

AFTER HOURS	DECK 3, FWD	(AFTER 9:00 PM. ADULTS ONLY)
COVE CAFE (18+)	DECK 9, MID	6:00 AM - 12:00 AM
D LOUNGE	DECK 4, MID	SHOWTIMES
FATHOMS (18+)	DECK 3, FWD	7:00 PM - 2:00 AM
FROZONE TREATS	DECK 9, AFT	10:30 AM - 6:00 PM
INTERNET CAFE	DECK 3, AFT	24 HOURS
KEYS (18+)	DECK 3, FWD	5:30 PM - 1:00 AM
O'GILLS PUB (18+)	DECK 3, FWD	3:00 PM - 1:00 AM
PRELUDES	DECK 4, FWD	5:30 PM - 9:00 PM
PROMENADE LOUNGE	DECK 3, AFT	9:00 AM - 12:30 AM
PINOCCHIO'S PIZZERIA	DECK 9, MID	9:30 AM - 12:30 AM
SIGNALS (18+)	DECK 9, FWD	10:00 AM - 12:00 AM

Public Health Advisory: Consuming raw or undercooked meats, poultry, seafood, shellfish, or eggs may increase your risk for foodborne illness, especially if you have certain medical condition.

All Ashore: Approx. 7:15 am

All Aboard: 6:45 pm

Ship's Agent In Mykonos

Kousathanas Travel for
Inchcape Shipping Services
Agion Dionysiou Street, 18545 Pireaus, Greece
Panagiotis Kousathanas, Mykonos Agency

Tel: +3022890222-42, Fax: +302289022655, Mobile: +30 69 77 41 75 71