

PERSONAL NAVIGATOR OR

SUNDAY, JULY 20, 2014

Sunrise 6:19 am Sunset: 8:32 pm
Evening Attire: Cruise Casual
All Ashore: 7:15 am
All Aboard: 6:45 pm
Today: Sunny High: 80°F/ 27°C
Tomorrow: Sunny High: 77°F/ 25°C

HERAKLION (CRETE), GREECE

Disney's Once Upon a Song

ON THE DISNEY MAGIC

WALT DISNEY THEATRE

Deck 4, Forward

7:00 p.m. & 9:00 p.m.



As a courtesy to all Guests, we kindly advise that the saving of seats is **not** permitted in the Walt Disney Theatre.



Assistance available at the entrance to the Walt Disney Theatre 30 minutes prior to show time.

Welcome to Heraklion, Greece

Heraklion, also Iraklion is the largest city and administrative capital of the island of Crete, which lies along the North coast of the island. It is the 4th largest city in Greece. Crete is the largest and most populous of the Greek Islands and the fifth-largest island in the Mediterranean Sea.

Beginning around 2700 BC, Crete was the center of Europe's first advanced civilization. Over the years, the island has fallen under the rule of many powers - from the Romans to the Venetians to the Ottomans.

In the late 1800s, Crete became an autonomous state and shortly thereafter, was united with Greece.

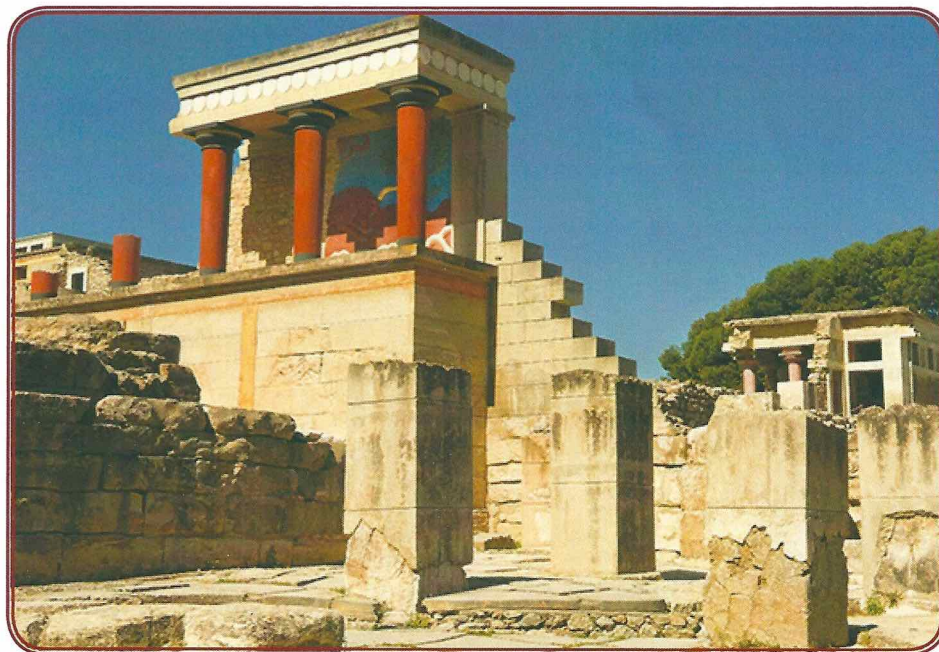

Disney CRUISE LINE

PORT ADVENTURES

Check your port adventures tickets for your tour meeting time and location or availability and tour information. Stop by the Port Adventures Desk located on Deck 3 Midship where our team will be delighted to help you plan your vacation.

DINNER MENU

Animator's Palate : Master Chef
Carioca's : Master Chef
Lumiere's : Master Chef

DRINK OF THE DAY

Island Navigator (Alcoholic)
Virgin Mojito (Non-Alcoholic)

IMPORTANT NUMBERS

Fire/Security: 7-3001
Medical Emergency: 7-3000
Health Center: 7-1923

ADULT ACTIVITY HIGHLIGHTS



SENSES SPA FITNESS CLASSES & SEMINARS

Pilates - Senses Spa Fitness Center - 5:00 am
Yoga - Senses Spa Fitness Center - 9:00 am
Group Cycling - Senses Spa Fitness Center - 10:00 am
Eat More to Weigh Less - Senses Spa Fitness Center - 2:30 pm
Point of Well Being - Senses Spa Fitness Center - 3:00 pm
Complimentary Footprint Analysis - Senses Spa Fitness Center - 4:00 pm

CLUB
18*21

CLUB 18*21 - MIXER

O'Gills Pub, Deck 3, Forward - 10:15 pm

Come to join fellow cruisers your own age at our exclusive Club 18*21 event.

SINGLES' MINGLE

Cove Cafe, Deck 9, Midship - 4:45 pm

Single, single parent or just traveling alone? Join your Cruise Staff for an informal gathering.

LIVE MUSIC WITH RODRIGO FIGUEROA

O'Gills Pub, Deck 3, Forward - 5:45 pm & 10:00 pm

Join Rodrigo Figueroa a Chilean guitar virtuoso as he plays live for your listening pleasure.

LIVE PIANO WITH BALAZS PECSI

Keys, Deck 3, Forward - 5:30 pm

Join Balazs Pecsí as he plays the piano for your listening pleasure.

DISNEY TUNES TRIVIA

O'Gills Pub, Deck 3, Forward - 7:45 pm

Determine just how well you know your Disney Tunes with your Cruise Staff.

LIVE PIANO WITH TIM MOSS

Keys, Deck 3, Forward - 7:45 pm, 9:45 pm & 11:00 pm

Join Tim Moss as he plays live piano for your listening pleasure.

POP!

Fathoms, Deck 3, Forward - 10:45 pm

Have you been told you are full of useless information about pop culture? If the answer is "Yes", then you have what it takes to play the high energy game show all about the world of Pop!



FUN FOR ALL AGES HIGHLIGHTS

INTERDENOMINATIONAL SERVICE

Keys, Deck 3, Forward - 9:30 am

A quiet space reserved for Guests who wish to come together to worship. (Self Led Service)

JENGA

Promenade Lounge, Deck 3, Aft - 1:00 pm

Have some fun with this classic game.

XBOX CHALLENGE

Promenade Lounge, Deck 3, Aft - 2:30 pm

Join your cruise staff for some Xbox fun!

PICTIONARY CHALLENGE

Promenade Lounge, Deck 3, Aft - 3:30 pm

Join your Cruise Staff for this exciting game of fast draw.

BASKETBALL FREE THROW

Wide World of Sports Deck, Deck 10, Forward - 4:00 pm

Join your Cruise Staff in this fun tournament and see how many you can sink in 30 seconds!

TODDLER TIME

D Lounge, Deck 4, Midship - 4:45 pm

Join us for some fun activities that your toddler is sure to enjoy.

SEMINAR: SANTORINI WITH RICHARD MUNROE

Buena Vista Theatre, Deck 5, Aft - 7:45 pm

This fascinating island was once home to the ancient Minoan peoples. Lost in a horrific volcanic explosion, the culture waned but legends grew. We will discuss its storied past, volcanic development and current culture and attractions.

DOUBLE UP JACKPOT BINGO

Bingo Pre-Sales start at 7:45 pm

Fathoms, Deck 3, Forward - 8:00 pm

Special double up session: All electronic cards purchased will be doubled! The snowball jackpot continues to grow and could be won today! Pre Sales start 15 minutes prior to game.

BINGO

FAMILY DANCE PARTY

D Lounge, Deck 4, Midship - 8:00 pm & 9:45 pm

Bring the whole family and dance your cares away to some of your favorite hits with Midtown!

FAMILY SUPERSTAR KARAOKE

D Lounge, Deck 4, Midship - 10:30 pm

Join your Cruise Staff in D Lounge tonight and sing along to your favorite song - fun for everyone.

YOUTH ACTIVITIES HIGHLIGHTS

DINE & PLAY

As a convenience for families dining at 8:45 p.m., our Youth Activities Counselors will be available at 9:45 p.m. at the entrance of Lumiere's, Carioca's and Animator's Palate to bring registered children to join the fun in Disney's Oceaneer Club and Disney's Oceaneer Lab.



Deck 5, Aft (7-5864) 7:00 am - 11:00 pm

Infants and Toddlers can enjoy toys and activities at It's a small world nursery. Reservations are first come, first served so please stop by!



Deck 5, Midship (7-1440) (3-12 years old) 7:00 am - 11:00 pm

MICKEY'S PUZZLE PLAYTIME

9:30 am

Come and Play with Mickey & friends as they share their favorite games, puzzles and dances!

CAMP OUT

9:00 pm

You will enjoy a camp fire night out under the stars that is filled with games, adventures and lots of crazy surprises.



Deck 5, Midship (7-1445) (3-12 years old) 11:00 am - 12:00 am

4TH PIGS PASTA PALACE

3:00 pm

Build your very own house made out of pasta and play-doh for Franco, the Fourth Little Pig, to see if it will withstand nature's forces.

ANYONE CAN COOK: CUPCAKES

7:45 pm

Anyone can cook as we work together to create some of our favorite treats. From our galley to yours; join our chef as they show you how to create cupcakes!



Deck 2, Midship (7-5816) (11-14 years old) 10:30 am - 1:00 am

ANYONE CAN COOK: CUPCAKES

7:30 pm

Anyone can cook as we work together to create some of our favorite treats. From our galley to yours; join our chef as they show you how to create cupcakes!

GENDER WARS

11:30 pm

Join us as we find out who really are the kings or queens of the castle.



Deck 10, Midship (7-18517) (14-17 years old) 12:00 pm - 2:00 am

ICE CREAM SOCIAL

3:30 pm

I scream, you scream, we all scream for ice cream! Make your own frosty treat with your Counselors.

PUMP IT UP

9:00 pm

Join us in the Fitness Center for a Teen Only workout. Meet in Vibe to join in!

BUENA VISTA THEATRE

Deck 5, Aft
Today's Movies

DOLBY 3D

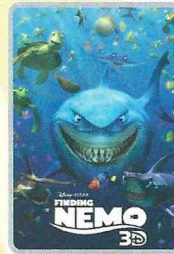

8:30 am
Duration:
1 hr 40 mins
Rating: G



10:45 am
Duration:
1 hr 52 mins
Rating: PG

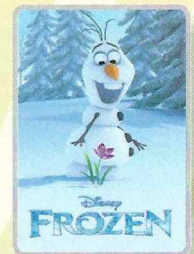

1:45 pm
Duration:
1 hr 48 mins
Rating: PG

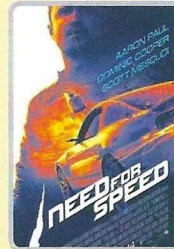

4:30 pm
Duration:
2 hrs 10 mins
Rating: PG-13



9:00 pm
Duration:
1 hr 37 mins
Rating: PG

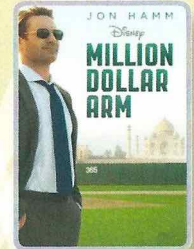

11:00 pm
Duration:
2 hrs 4 mins
Rating: PG



KARAOKE

Join your Cruise Staff in D Lounge tonight and sing along to your favorite song, fun for everyone.

**D Lounge,
Deck 4, Midship,
10:30 pm**

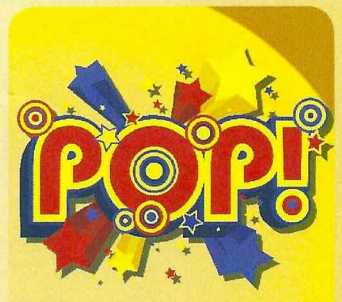

ADULT QUIZ

Have you been told you are full of useless information about pop culture? If the answer is "Yes", then you have what it takes to play the high energy game show all about the world of Pop!

**Fathoms (18+),
Deck 3, Forward,
10:45 pm**

YOUTH ACTIVITIES OPEN HOUSE

Open House is an opportunity for all to come and participate in a variety of exciting activities and free time in the Oceaneer Club, Oceaneer Lab, it's a small world nursery, Vibe and Edge throughout the cruise. During these times secured programming will still be offered in the other venue for those looking to check their children into care.

Edge: 10:30 am - 12:00 pm

Vibe: 12:00 pm - 1:45 pm

Disney's Oceaneer Club: 2:30 pm - 6:00 pm

Disney's Oceaneer Lab: 11:00 am - 1:00 pm & 7:00 pm - 9:30 pm

MORE TO ENJOY WHILE ONBOARD



NEW IN 2015!

Chart a magical new course for northern Europe - explore Norwegian fjords - steeped in Viking History from steaming geysers to scenic mountain ranges. Visit the Onboard Sales Desk for more information.



DISNEY VACATION CLUB

Visit the Disney Vacation Club information desk and ask us about show times where you will learn how to turn every vacation into the vacation of a lifetime.



PORT & SHOPPING INFORMATION

Don't miss out on the incredible shopping opportunities that await you on the beautiful island of Mykonos. Collect your Mykonos VIP cards from Gemma between 7:00 pm and 9:00 pm at the Port Shopping Desk, Deck 3 Midship.

Connect @ Sea

We are now offering a NEW and improved Internet service to stay connected on your cruise like no other in the industry! Internet packages range from \$0.25 per MB - \$89.00 (1000 MB package). For more information contact your Connect@Sea Expert or Guest Services onboard.

QUARTER MASTERS ARCADE

Where can you fly a fighter jet, save a Princess, race NASCAR's greatest and beat bad guys all before dinner? Quarter Masters is on Deck 9, Midship, where the champions play.

CURRENCY EXCHANGE

Euros will be available for exchange at Guests Services, Deck 3, Midship, 24 hrs a day. Not all currencies will be exchanged onboard, so please check with Guests Services for further information.



Plan your day for Mykonos and visit one of the most important archeological sites in Greece and once the religious center of the entire Aegean Sea.

Walk through Hellenistic mansions and see the temple of Apollo as well as the famous lion statues in Delos Island.

This and much more available at Port Adventures Desk, located in Deck 3 Midship.

Many memories await... what's your adventure?

SHOPPING

PIRATE PARTY GEAR

Arrrgh...It's time to embrace your inner pirate! Make your way to Mickey's Mainsail, Deck 4, Forward, to find a treasure trove of pirate gear! Everything from costumes and apparel to hats and accessories!

CRUISING IN STYLE

Commemorate your cruise with style by visiting White Caps where you'll find a variety of styles from brands such as Debbie Katz. Accessorize your outfit with brand name handbags and jewelry such as a nautical themed Disney Cruise Line® Dooney & Bourke handbag and Swarovski jewelry. Deck 4, Forward.

FRAGRANCE OF THE DAY

Visit White Caps and check out today's featured fragrance as well as a vast selection of designer name fragrance brands such as Chanel and Flower by Kenzo. Deck 4, Forward.

VERA BRADLEY BAGS AND ACCESSORIES

With their distinctive and colorful fabrics and trims, view our collection of Vera Bradley bags and accessories including the new Vera Bradley tote bags designed especially for Disney Cruise Line® available at White Caps. Deck 4, Forward.

CHAMILIA EXCLUSIVE!

Remember your Disney Charm forever! Disney Cruise Line charms, available in White Caps, Deck 4, Midship.

BRAND NAME WATCHES

Wide range of name brand watch collections. Men's and women's styles are available on watch brands such as Fossil, Kenneth Cole, Guess, and DKNY. Available in White Caps, Deck 4, Midship.



Deck 9, Forward - Phone : 7-1465

PAMPER PACKAGE

Receive 75 minutes hands on treatment including 50 minutes of a full body massage with a 25 minute facial and relax. \$149

SOPHIA FIORI DIAMOND TRUNK SHOW

Dazzling Diamonds,
Tantalizing Tanzanite and
many other Jewels.

WHITE CAPS

Deck 4, Forward

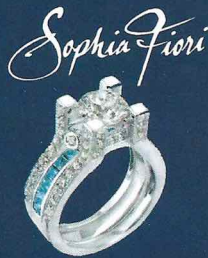

PHOTOBOOK

Turn your magical vacation memories into an impressive keepsake with a personalized, one-of-a-kind PhotoBook. Fill every page with wonderful memories of your family during this cruise. Visit Shutters today, as supplies are limited and orders will close at 8:00pm on July 25, 2014

*Terms and conditions apply. The PhotoBook is only available for purchase during this cruise.

IMPORTANT INFORMATION

Security Notice

All Guests (including Children) who wish to disembark or embark the ship are required to present their Key to the World card at the gangway. A government issued photo ID is also required for all Guests. Guests under the age of 18 are required to have a parent, guardian or other responsible adult sign an authorization form at the Guest Service Desk if they wish to go ashore unaccompanied or with any adult from another stateroom.

Sunscreen/Insect Repellent Advisory
Use sunscreen first and protect against mosquito borne illnesses by applying insect repellent on top of sunscreen when going ashore.

Cold and Flu Reminder

Please wash hands frequently and thoroughly, particularly before meals. Contact the Health Center by dialing 7-1923, should anyone in your party become ill.

Inclement Weather

For the safety of all Guests, outdoor events may be changed due to unforeseen weather conditions.

Corridor Quiet Hours

As a courtesy to all our Guests, please recognize quiet hallway hours from 10:00 p.m. til 8:00 a.m.

Environmental Message

With Disney's commitment to the Environment please refrain from throwing anything over the Ship's side. Thank you.

No Reserved Seats Policy

As a courtesy to all Guests we kindly advise that the saving of seats is not permitted in the Walt Disney Theatre, and the saving of the sun loungers is not permitted on Deck 9 and 10. Items left unattended will be returned to lost and found at Guest Services, Deck 3, Midship.

Smoking

For the comfort of our guests, the following areas are designated as smoking areas:
• Deck 10 Forward, Starboard Side
• Deck 9, Forward, Starboard Side at Quiet Cove
• Deck 4, Starboard Side from 6:00 p.m. to 6:00 a.m. only (all of Deck 4 is non-smoking from 6:00 a.m. to 6:00 p.m.)
Smoking is prohibited inside all guest staterooms and on stateroom verandahs. Guests found smoking in their staterooms or on their verandahs will be charged a \$250 stateroom recovery fee.

Walt Disney Theatre

Theatrical performances may use artificial fog, strobe lights, pyrotechnics and other special effects. For the safety of our performers and the comfort of those around you, the use of any photography or video recording device or any electronic equipment is prohibited.

Verandah Safety

Please do not leave any combustible materials on your balcony when not present in your stateroom for safety reasons.

Due to port regulations, when the ship is docked, the stores will remain closed.

| Morning | 8:30 | 8:45 | 9:00 | 9:15 | 9:30 | 9:45 | 10:00 | 10:15 | 10:30 | 10:45 | 11:00 | 11:15 | 11:30 | 11:45 | 12:00 | 12:15 | 12:30 | 12:45 | 1:00 | 1:15 | 1:30 | |
|---------------------------------|---|------|-----------------------------------|------|------------|------|--|-------|-------|-------|---|-------|-------------------------------------|-------|-------|-------|---|-------|------|------|------|--|
| FUNNEL VISION | | | | | | | | | | | | | | | | | | | | | | |
| BUENA VISTA THEATRE | Finding Nemo (G) DOLBY 3D Duration: 1 Hour 40 Minutes | | | | | | | | | | Muppets Most Wanted (PG) Duration: 1 Hour 52 Minutes | | | | | | | | | | | |
| CHARACTERS | | | | | | | | | | | | | | | | | | | | | | |
| FUN FOR ALL AGES | | | | | | | | | | | Youth Activities Open House Disney's Oceaneer Lab | | | | | | Jenga Promenade Lounge | | | | | |
| ADULTS | Friends of Bill W. Animator's Palate | | Yoga Senses Spa Fitness Center | | | | Group Cycling Senses Spa Fitness Center | | | | | | Youth Activities Open House Vibe | | | | | | | | | |
| VIBE 14-17 YEARS OLD | | | | | | | | | | | Youth Activities Open House | | | | | | | | | | | |
| EDGE 11-14 YEARS OLD | | | | | | | | | | | Youth Activities Open House | | | | | | Disney Cruise Line Trivia Craft Corner | | | | | |
| OCEANEER LAB 3-12 YEARS OLD | | | | | | | | | | | Youth Activities Open House | | | | | | Lunch | | | | | |
| OCEANEER CLUB 3-12 YEARS OLD | Mickey's Puzzle Playtime | | | | Movie Time | | | | | | | | Become Iron Man! | | | | | | | | | |

Symbol for activities that will be repeated during the cruise

| Afternoon | 1:45 | 2:00 | 2:15 | 2:30 | 2:45 | 3:00 | 3:15 | 3:30 | 3:45 | 4:00 | 4:15 | 4:30 | 4:45 | 5:00 | 5:15 | 5:30 | 5:45 | 6:00 | 6:15 | 6:30 | 6:45 | | | |
|---------------------------------|---|------|------|------------------------------------|------|------|--|------|------|--|--|------|-------------------------------|---|------|---|------|------|--|------|------|--|--|--|
| FUNNEL VISION | Monsters, Inc. (G) Funnel Vision | | | | | | Cars (G) Funnel Vision | | | | | | G-Force (PG) Funnel Vision | | | | | | | | | | | |
| BUENA VISTA THEATRE | Frozen (PG) Duration: 1 Hour 48 Minutes | | | | | | | | | | Need for Speed (PG-13) Duration: 2 Hours 10 Minutes | | | | | | | | | | | | | |
| CHARACTERS | | | | | | | | | | | Donald, Daisy Lobby Atrium (P) | | | Mickey & Minnie Lobby Atrium (P) | | | | | | | | | | |
| FUN FOR ALL AGES | Family Crafts Promenade Lounge | | | Xbox Challenge Promenade Lounge | | | Pictionary Challenge Promenade Lounge | | | Basketball Free Throw Wide World of Sports Deck | | | Toddler Time D Lounge | | | Live Music with Midtown Lobby Atrium | | | Live Music with Duo Azucar Promenade Lounge | | | | | |
| ADULTS | Youth Activities Open House Disney's Oceaneer Club | | | | | | | | | | Singles' Mingle Cove Cafe | | | Live Music with Rodrigo Figueroa O'Gills Pub | | | | | | | | | | |
| VIBE 14-17 YEARS OLD | Open House | | | Scavenger Hunt | | | Ice Cream Social | | | ESPN Dream Team Draft Day | | | Youth Activities Open House | | | | | | | | | | | |
| EDGE 11-14 YEARS OLD | Craft Corner | | | Matinee Movie | | | | | | GAGA Ball | | | | | | | | | | | | | | |
| OCEANEER LAB 3-12 YEARS OLD | Lunch | | | 4th Pigs Pasta Palace | | | | | | Animation Antics | | | | | | | | | | | | | | |
| OCEANEER CLUB 3-12 YEARS OLD | Youth Activities Open House | | | | | | | | | | Dinner | | | | | | | | | | | | | |
| | Little Einstein's Adventure | | | | | | Face Paint Time | | | | | | | | | | | | | | | | | |

Fold along the dotted lines and take me with you so you don't miss any of the fun!

| Evening | 7:00 | 7:15 | 7:30 | 7:45 | 8:00 | 8:15 | 8:30 | 8:45 | 9:00 | 9:15 | 9:30 | 9:45 | 10:00 | 10:15 | 10:30 | 10:45 | 11:00 | 11:15 | 11:30 | 11:45 | 12:00 | |
|---------------------------------|------------------------------------|------|--------------------|------|---|------|-----------------------------------|------|--|------|--------------------------------------|------|--|-------|--------------------|-------|-------|-------|-------|-------|-------|--|
| FUNNEL VISION | G-Force (PG) Funnel Vision | | | | G-Force (PG) Funnel Vision | | | | | | | | Enchanted (PG) Funnel Vision | | | | | | | | | |
| BUENA VISTA THEATRE | | | | | Seminar: Santorini | | | | Maleficent (PG) Duration: 1 Hour 37 Minutes | | | | Million Dollar Arm (PG) Duration: 2 Hours 4 Minutes | | | | | | | | | |
| CHARACTERS | Goofy Dk 4, Mid | | Pluto Dk 4, Mid | | Mickey & Minnie Lobby Atrium (P) | | Donald, Daisy Lobby Atrium (P) | | Goofy Dk 4, Mid | | Pluto Dk 4, Mid | | | | | | | | | | | |
| FUN FOR ALL AGES | | | Bingo Pre Sales | | Double Up Jackpot | | | | Live Music with Midtown D Lounge | | Family Superstar Karaoke D Lounge | | | | | | | | | | | |
| ADULTS | Disney Tunes Trivia O'Gills Pub | | | | Live Music with Rodrigo Figueroa O'Gills Pub | | | | DJ Matt Fathoms | | Club 18*21 - Mixer O'Gills Pub | | | | DJ Matt Fathoms | | | | | | | |
| VIBE 14-17 YEARS OLD | Open House | | Smoothie Hour | | | | Pump It Up | | | | GAGA Ball | | | | | | | | | | | |
| EDGE 11-14 YEARS OLD | Anyone Can Cook: Cupcakes | | | | Glow Jam | | | | | | | | Gender Wars | | | | | | | | | |
| OCEANEER LAB 3-12 YEARS OLD | Youth Activities Open House | | | | | | | | | | Lights, Camera, Improv! | | | | | | | | | | | |
| OCEANEER CLUB 3-12 YEARS OLD | Toy Story Boot Camp | | | | Dress Up Fun | | | | Camp Out | | | | | | | | | | | | | |

IN THE SPOTLIGHT SERIES
 SOAVE (IT) SERIES
 BUMP-UP! SERIES
 CREATE & ROCKET SERIES
 CLUBHOUSE SERIES
 STARBURST SERIES
 OPEN HOUSE

BUENA VISTA THEATRE

Deck 5, Aft

DOLBY 3D



| | | | | | |
|--|--|---|---|---|--|
| 8:30 am Duration: 1 hr 40 mins Rating: G | 10:45 am Duration: 1 hr 52 mins Rating: PG | 1:45 pm Duration: 1 hr 48 mins Rating: PG | 4:30 pm Duration: 2 hrs 10 mins Rating: PG-13 | 9:00 pm Duration: 1 hr 37 mins Rating: PG | 11:00 pm Duration: 2 hrs 4 mins Rating: PG |
|--|--|---|---|---|--|

Character Appearances

DONALD & DAISY

Lobby Atrium (P)
5:30 pm, 8:45 pm
& 10:45 pm

PLUTO

Deck 4, Midship
5:45 pm, 8:15 pm
& 10:45 pm

MICKEY & MINNIE

Lobby Atrium (P)
6:00 pm, 8:00 pm
& 10:15 pm

GOOFEY

Deck 4, Midship
6:15 pm, 7:45 pm
& 10:15 pm



(P) - Port Side, (S) - Starboard Side

Don't forget your Camera to capture those Magical Moments!
Check here each day for Character appearances.
For detailed Character appearance information, please see the Character Information Board in the Lobby Atrium.
Meet-and-Greets will be advertised for the length of time the line will be open. To avoid disappointment, please meet at start time of appearances.

YOUTH ACTIVITIES THEMED EXPERIENCES

CLUBHOUSE SERIES focuses on movement and features content which appeals to younger children.

JUMP UP! SERIES includes large group games & movement-oriented activities.

IN THE SPOTLIGHT SERIES focuses on children's stage presence with lots of activities and enthusiasm.

STORYBOOK SERIES is designed with a strong connection to the Disney classic stories.

CREATE & INVENT SERIES will have a tactile focus allowing children to create and admire their work.

SOLVE IT! SERIES are less active, but will challenge children with problem/solutions-based activities.

YOUTH ACTIVITIES OPEN HOUSE

Activities for families, adults and children of all ages to enjoy together.

SHIP DIRECTORY

YOUTH ACTIVITIES

| | | |
|----------------------------|--------------|---------------------|
| DISNEY'S OCEANEER CLUB | DECK 5, MID | 7:00 AM - 11:00 PM |
| DISNEY'S OCEANEER LAB | DECK 5, MID | 11:00 AM - 12:00 AM |
| EDGE | DECK 2, MID | 10:30 AM - 1:00 AM |
| IT'S A SMALL WORLD NURSERY | DECK 5, AFT | 7:00 AM - 11:00 PM |
| VIBE | DECK 10, MID | 12:00 PM - 2:00 AM |

POOLS

*Children under 12 years of age must have adult supervision in all pools.

| | | |
|-----------------------|--------------|--|
| AQUADUNK | DECK 10, MID | 3:00 PM - 9:00 PM |
| AQUALAB | DECK 9, AFT | 9:00 AM - 9:00 PM |
| GOOFEY'S POOL | DECK 9, MID | 10:00 AM - 6:00 PM 8:00 PM - 10:00 PM |
| NEPHEWS' SPLASH ZONE | DECK 9, AFT | 9:00 AM - 6:00 PM |
| QUIET COVE POOL (18+) | DECK 9, FWD | 6:00 AM - 12:00 AM |
| TWIST 'N' SPOUT | DECK 9, AFT | 1:00 PM - 9:00 PM |

RECREATION

| | | |
|-----------------------------|--------------|--|
| PORT ADVENTURES DESK | DECK 3, MID | 7:00 AM - 8:30 AM 7:00 PM - 9:30 PM |
| SENSES FITNESS CENTER (18+) | DECK 9, FWD | 5:00 AM - 10:00 PM |
| WIDE WORLD OF SPORTS DECK | DECK 10, FWD | 24 HOURS |

GENERAL INFORMATION

| | | |
|---------------------------|-------------|---|
| BUENA VISTA THEATRE | DECK 5, AFT | SHOWTIMES |
| DISNEY VACATION CLUB DESK | DECK 4, MID | 6:00 PM - 10:00 PM |
| ONBOARD SALES DESK | DECK 4, MID | 5:00 PM - 7:00 PM 8:00 PM - 10:00 PM |
| FUNNEL VISION | DECK 9, MID | SHOWTIMES |
| GUEST SERVICES | DECK 3, MID | 24 HOURS |
| HAIR BRAIDING | DECK 9, MID | 4:00 PM - 6:00 PM 7:00 PM - 10:00 PM |
| MEDICAL HEALTH CENTER | DECK 1, FWD | 9:30 AM - 11:00 AM 4:30 PM - 7:00 PM |
| PORT & SHOPPING DESK | DECK 3, MID | 7:00 PM - 8:00 PM |
| PRELUDES | DECK 4, FWD | 5:30 PM - 9:00 PM |
| QUARTER MASTERS (ARCADE) | DECK 9, MID | 24 HOURS |
| SENSES SPA AND SALON | DECK 9, FWD | 8:00 AM - 10:00 PM |
| SHUTTERS PHOTO GALLERY | DECK 4, AFT | 7:00 PM - 11:00 PM |
| WALT DISNEY THEATRE | DECK 4, FWD | SHOWTIMES |

SHOPPING

| | | |
|-------------------|-------------|--------------------|
| MICKEY'S MAINSAIL | DECK 4, FWD | 8:00 PM - 11:30 PM |
| QUACKS | DECK 9, MID | |
| SEA TREASURES | DECK 3, FWD | 8:00 PM - 11:00 PM |
| VISTA GALLERY | DECK 4, MID | 8:00 PM - 11:00 PM |
| WHITE CAPS | DECK 4, FWD | 8:00 PM - 11:30 PM |

IMPORTANT NUMBERS

Fire/Security: 7-3001
Medical EMERGENCY: 7-3000
Health Center: 7-1923

DINNER MENU

Animator's Palate : Master Chef
Carioca's : Master Chef
Lumiere's : Master Chef

DRINK OF THE DAY

Island Navigator
Virgin Mojito
(Non-Alcoholic)

WEATHER FORECAST

Monday: Sunny
High: 80°F/27°C
Tuesday: Sunny
High: 77°F/25°C

Evening Attire: Cruise Casual

DINING & LOUNGES

BREAKFAST

| | | |
|------------------|-------------|--------------------|
| CABANAS | DECK 9, AFT | 6:30 AM - 11:30 AM |
| DAISY'S DE LITES | DECK 9, AFT | 6:00 AM - 8:30 AM |
| CARIOCA'S | DECK 3, AFT | 6:45 PM - 9:00 AM |

LUNCH

| | | |
|----------------------|-------------|--------------------|
| CABANAS | DECK 9, AFT | 11:30 AM - 3:00 PM |
| DAISY'S DE LITES | DECK 9, AFT | 11:30 AM - 6:30 PM |
| PETE'S BOILER BITES | DECK 9, AFT | 11:30 AM - 6:30 PM |
| PINOCCHIO'S PIZZERIA | DECK 9, MID | 11:30 AM - 6:30 PM |

DINNER

| | | |
|-------------------------------------|--------------|--------------------|
| ANIMATOR'S PALATE | DECK 4, AFT | 6:15 PM & 8:45 PM |
| CABANAS TABLE SERVICE | DECK 9, AFT | 6:30 PM - 8:30 PM |
| CARIOCA'S | DECK 3, AFT | 6:15 PM & 8:45 PM |
| LUMIERE'S | DECK 3, MID | 6:15 PM & 8:45 PM |
| PALO (FOR RESERVATIONS CALL 7-6849) | DECK 10, AFT | 6:00 PM - 8:30 PM |
| PETE'S BOILER BITES | DECK 9, AFT | 6:30 PM - 10:30 PM |

LATE NIGHT SNACKS

| | | |
|----------------------|-------------|---------------------|
| O'GILLS PUB | DECK 3, FWD | 10:45 PM - 11:45 PM |
| PINOCCHIO'S PIZZERIA | DECK 9, MID | 10:00 PM - 12:30 AM |
| PROMENADE LOUNGE | DECK 3, AFT | 10:45 PM - 11:45 PM |

ADDED FEATURES

| | | |
|------------------|-------------|---------------------|
| EYE SCREAM | DECK 9, AFT | 11:00 AM - 11:00 PM |
| BEVERAGE STATION | DECK 9, AFT | 24 HOURS |
| ROOM SERVICE | DIAL 7-4330 | 24 HOURS |

ENTERTAINMENT - LOUNGES - BARS

Adults must be 21 and older to consume alcoholic beverages.

| | | |
|----------------------|-------------|------------------------------|
| AFTER HOURS | DECK 3, FWD | (AFTER 9:00 PM, ADULTS ONLY) |
| COVE CAFE (18+) | DECK 9, MID | 6:00 AM - 12:00 AM |
| D LOUNGE | DECK 4, MID | SHOWTIMES |
| FATHOMS (18+) | DECK 3, FWD | 7:00 PM - 2:00 AM |
| FROZONE TREATS | DECK 9, AFT | 10:00 AM - 6:00 PM |
| INTERNET CAFE | DECK 3, AFT | 24 HOURS |
| KEYS (18+) | DECK 3, FWD | 5:30 PM - 12:30 AM |
| O'GILLS PUB (18+) | DECK 3, FWD | 12:00 PM - 12:30 AM |
| PRELUDES | DECK 4, FWD | 5:30 PM - 9:00 PM |
| PROMENADE LOUNGE | DECK 3, AFT | 9:00 AM - 12:30 AM |
| PINOCCHIO'S PIZZERIA | DECK 9, MID | 9:00 AM - 12:30 AM |
| SIGNALS (18+) | DECK 9, FWD | 10:00 AM - 12:00 AM |

Public Health Advisory: Consuming raw or undercooked meats, poultry, seafood, shellfish, or eggs may increase your risk for foodborne illness, especially if you have certain medical condition.

All Ashore: Approx. 7:15 am
All Aboard: 6:45 pm

Ship's Agent In Heraklion
MEGA TRAVEL SERVICES

19, Mitsotaki Str, 71202, Heraklion
Tel: +30 2810-288123 / 287451 / 240642

Mary Konstantoulaki: office +2810 287451, Mob: +30 697 33 50 631