

PERSONAL NAVIGATOR



SATURDAY, JULY 19, 2014

RHODES, GREECE (GREEK ISLES)

Sunrise 6:03 am Sunset: 8:23 pm
 Evening Attire: Cruise Casual
 All Ashore: 7:15 am
 All Aboard: 6:45 pm
 Today: Sunny High: 83°F/ 28°C
 Tomorrow: Sunny High: 83°F/ 28°C

DISNEY CRUISE LINE PRESENTS

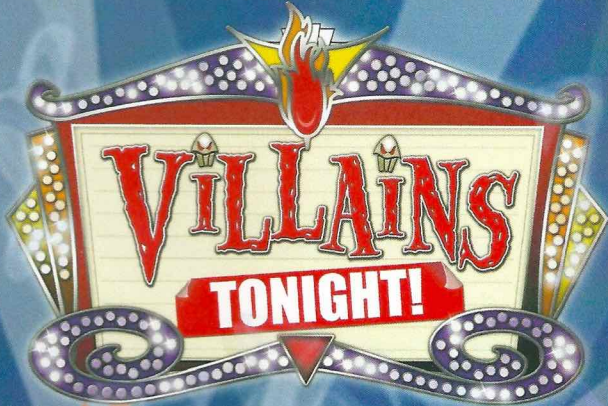

WALT DISNEY THEATRE

Deck 4, Forward,

7:00 p.m. & 9:00 p.m.

As a courtesy to all Guests, we kindly advise that the saving of seats is **not** permitted in the Walt Disney Theatre.

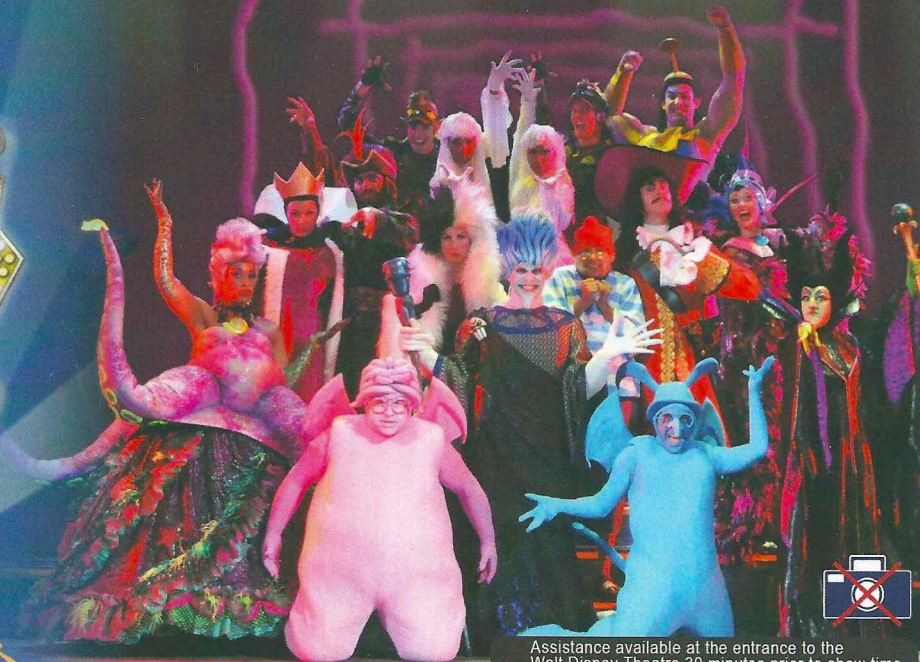

Assistance available at the entrance to the Walt Disney Theatre 30 minutes prior to show time.

Welcome To Rhodes, Greece

The island of Rhodes is located between two major shipping and sea routes in the Mediterranean and Aegean Sea. Rhodes is one of the southern-most Greek islands off the coast of Turkey, with a close proximity to Cyprus and Egypt. Due to its location near several countries, the island has developed a multicultural taste as different civilizations have inhabited its borders over the centuries.

The island of Rhodes has been inhabited for thousands of years, dating back to the Neolithic Period. Throughout the years, it has fallen under the rule of the Roman Empire, the Byzantine Empire and the Ottoman Empire.

In 1912, Italy seized Rhodes from the Turks and during World War II it was occupied by the German army. Following the war, Rhodes was united with Greece along with other Dodecanese Islands in the Aegean Sea.



Please check your tickets for meeting times and locations. Visit the Port Adventure's Desk, Deck 3, Midship for any questions.

DINNER MENU

Animator's Palate : Kouzina of the Greek Isles
 Carioca's : Kouzina of the Greek Isles
 Lumiere's : Kouzina of the Greek Isles

DRINK OF THE DAY

Espresso Chiller (Non-Alcoholic)
 True Colors (Alcoholic)

IMPORTANT NUMBERS

Fire/Security: 7-3001
 Medical Emergency: 7-3000
 Health Center: 7-1923

ADULT ACTIVITY HIGHLIGHTS



SENSES SPA FITNESS CLASSES & SEMINARS

Wake Up & Stretch Class - Senses Spa Fitness Center - 8:00 am
Good Feet: Relieving Back Pain - Senses Spa Fitness Center - 2:30 pm
Acupuncture: Chinese Herbs - Senses Spa Fitness Center - 3:00 pm
Detox for Health & Weight Loss - O'Gills Pub - 4:00 pm
Yoga - Senses Spa Fitness Center - 5:00 pm

CLUB
18*21

CLUB 18*21 - MIXER

O'Gills Pub, Deck 3, Forward - 10:15 pm

Come to join fellow cruisers your own age at our exclusive Club 18*21 event.

SINGLES' MINGLE

Cove Cafe, Deck 9, Midship - 4:45 pm

Single, single parent or just traveling alone? Join your Cruise Staff for an informal gathering.

LIVE MUSIC WITH RODRIGO FIGUEROA

Quiet Cove Pool, Deck 9, Forward - 4:00 pm & 5:15 pm

Join Rodrigo Figueroa a Chilean guitar virtuoso as he plays live for your listening pleasure.

PUB QUIZ

O'Gills Pub, Deck 3, Forward - 8:00 pm

Join us as we test your knowledge against your fellow Guests at our Pub Quiz challenge.

LIVE PIANO WITH TIM MOSS

Keys, Deck 3, Forward - 7:45 pm, 9:45 pm & 11:00 pm

Join Tim Moss as he plays live piano for your listening pleasure.

LIVE MUSIC WITH RODRIGO FIGUEROA

O'Gill Pub, Deck 3, Forward - 10:15 pm

Join Rodrigo Figueroa a Chilean guitar virtuoso as he plays live for your listening pleasure.

FUN FOR ALL AGES HIGHLIGHTS

PICTIONARY CHALLENGE

Promenade Lounge, Deck 3, Aft - 1:00 pm

Join your Cruise Staff for this exciting game of fast draw.



CHIP-IT GOLF (12+)

Lobby Atrium, Deck 3, Midship - 2:30 pm

It's par for the course for our Guests 12 and older to compete on our special "greens" in this fun tournament.

DISNEY TRIVIA

Promenade Lounge, Deck 3, Aft - 3:30 pm

Navigate your way through a round of questions to test how much you really know about Disney.

LIVE MUSIC WITH DUO AZUCAR

Lobby Atrium, Deck 3, Midship - 5:30 pm

D Lounge, Deck 4, Midship - 8:00 pm & 10:00 pm

Join Duo Azucar as they play live for your listening pleasure.

LIVE MUSIC WITH MIDTOWN

Promenade Lounge, Deck 3, Aft - 5:30 pm, 8:00 pm & 9:45 pm

Join Midtown as they play live for your listening pleasure.

SEMINAR: WINDMILLS OF GREECE

Buena Vista Theatre, Deck 5, Aft - 8:00 pm

This island is one of the favorite stops of all travelers to the Greek Isles. Its distinctive rows of windmills top the ridge overlooking the "Little Venice" zone of the town. We will explore the history, culture and attractions of this tiny island and the part it played in the development of Greece.



FAMILY FUN JACKPOT BINGO

Bingo Pre-Sales start at 7:45 pm

Fathoms, Deck 3, Forward - 8:00 pm

Join your Cruise Staff as we play 4 cash prize games as well as raffle off great Disney Cruise Line prizes! Pre Sales start 15 minutes prior to game.

LATIN DANCE PARTY WITH DUO AZUCAR

D Lounge, Deck 4, Midship - 8:00 pm & 10:00 pm

Salsa the night away with some Latin Classics. Dancing fun for all the family, with Duo azucar.

FAMILY SUPERSTAR KARAOKE

D Lounge, Deck 4, Midship - 11:00 pm

Join your Cruise Staff in D Lounge tonight and sing along to your favorite song - fun for everyone.



YOUTH ACTIVITIES HIGHLIGHTS

DINE & PLAY

As a convenience for families dining at 8:45 p.m., our Youth Activities Counselors will be available at 9:45 p.m. at the entrance of Lumiere's, Carioca's and Animator's Palate to bring registered children to join the fun in Disney's Oceaneer Club and Disney's Oceaneer Lab.



Deck 5, Aft (7-5864) 6:30 am - 11:00 pm

Infants and Toddlers can enjoy toys and activities at It's a small world nursery. Reservations are first come, first served so please stop by!



Deck 5, Midship (7-1440) 11:00 am - 12:00 am
(3-12 years old)

BECOME IRON MAN!

12:45 pm

Do you want to be Iron Man? Marvel's Avengers Academy invites you to virtually suit up in Iron Man's armor for an exciting interactive training gauntlet.

NEMO'S CORAL REEF ADVENTURE

7:30 pm

Your children will explore beneath the ocean waves on an undersea puppet adventure with everyone's favorite fish, Nemo.



Deck 5, Midship (7-1445) 7:00 am - 11:00 pm
(3-12 years old)

SCAVENGER HUNT

9:30 am

A little friendly competition exploring the ship; see if you can solve the clues and finish first.

SUPER SLOPPY SCIENCE

7:45 pm

Join Professor Make-O-Mess in some of the most extreme experiments you will ever see in the world of Super Sloppy Science!



Deck 2, Midship (7-5816) 10:30 am - 1:00 am
(11-14 years old)

WII CHALLENGE

12:00 pm

Take on the challenge in this fun active computer game

PAJAMARAMA MOVIE NIGHT

10:30 pm

Put your PJs on and come and join us for a movie.



Deck 10, Midship (7-18517) 12:00 pm - 2:00 am
(14-17 years old)

SCAVENGER HUNT

3:00 pm

A little friendly competition exploring the ship; see if you can solve the clues and finish first.

BASKETBALL CHALLENGE

5:00 pm

Come join the ultimate basketball challenge!

BUENA VISTA THEATRE

Deck 5, Aft
Today's Movies



8:30 am
Duration:
1 hr 55 mins
Rating: PG



11:00 am
Duration:
2 hrs 5 mins
Rating: PG-13

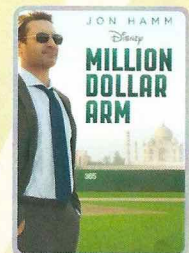

1:45 pm
Duration:
2 hrs 4 mins
Rating: PG

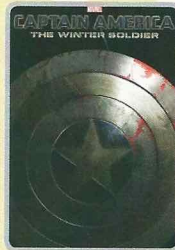

4:30 pm
Duration:
2 hrs 16 mins
Rating: PG-13



9:15 pm
Duration:
1 hr 25 mins
Rating: G

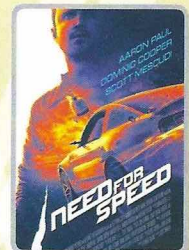

11:00 pm
Duration:
2 hrs 10 mins
Rating: PG-13

DOLBY 3D



LATIN DANCE PARTY

Salsa the night away with some Latin Classics. Dancing fun for all the family, with Duo Azucar.

*D Lounge,
Deck 4, Midship,
8:00 pm & 10:00 pm*



ADULT VARIETY ACT

Featuring the Flamenco Music and Comedy of Lost Locos Ole!, in this adult exclusive cabaret style show.

*Fathoms (18+),
Deck 3, Forward,
10:45 pm*

YOUTH ACTIVITIES OPEN HOUSE

Open House is an opportunity for all to come and participate in a variety of exciting activities and free time in the Oceaneer Club, Oceaneer Lab, it's a small world nursery, Vibe and Edge throughout the cruise. During these times secured programming will still be offered in the other venue for those looking to check their children into care.

Edge: 10:30 am - 12:00 pm

Vibe: 12:00 pm - 2:00 pm

Disney's Oceaneer Club: 11:00 am - 2:30 pm

Disney's Oceaneer Lab: 3:00 pm - 6:00 pm

MORE TO ENJOY WHILE ONBOARD



EASTERN, WESTERN OR SOUTHERN CARIBBEAN

Set your compass for the Caribbean! Disney Cruise Line offers a variety of 7-night sailings to exotic ports in the Eastern, Western or Southern Caribbean. Visit the Onboard Sales Desk today to explore options. Remember to ask about our special onboard booking offer!



DISNEY VACATION CLUB® GROUP PREVIEW

Want to learn more about taking magical vacations year after year? Please see a Disney Vacation Club representative on Deck 4, Midship, or call 7-2805 from your stateroom phone for more information about our interactive group presentation.



PORT & SHOPPING INFORMATION

Tune into Channel 26-6 for updated Port & Shopping information with your Port Shopping Guide, Gemma or stop by the Port and Shopping desk between 7:00 pm and 9:00 pm to pick up your port shopping maps. Deck 3, Midship.

Connect@Sea

We are now offering a NEW and improved Internet service to stay connected on your cruise like no other in the industry! Internet packages range from \$0.25 per MB - \$89.00 (1000 MB package). For more information contact your Connect@Sea Expert or Guest Services onboard.

QUARTER MASTERS ARCADE

Demonstrate your cutting expertise at Barbercut and win an iPod Nano or an iPod Shuffle! Only at Quarter Masters Arcade, located on Deck 9, Midship, where the winners win.

CURRENCY EXCHANGE

Euros will be available for exchange at Guests Services, Deck 3, Midship, 24 hrs a day. Not all currencies will be exchanged onboard, so please check with Guests Services for further information.



Plan your day in Heraklion and explore the archaeological museum of Heraklion with many artifacts from the different periods in Cretan history, especially the Minoan civilization. Or why not Discover ancient Knossos, the site that originated the legends of the Labyrinth, Minotaur and Ikaros and then, explore the museum and town of Heraklion.

Many memories await... what's your adventure?

SHOPPING

DISNEY-PIXAR ART AT THE VISTA GALLERY

Calling all Disney-Pixar fans! Swing by the Vista Gallery to check out all of the original artwork featuring some of your favorite Disney-Pixar characters! With original artwork created by various celebrated Disney artists, you're sure to discover a piece to inspire your love for Disney-Pixar stories. Deck 4, Midship.

FRAGRANCE OF THE DAY

Visit White Caps and check out today's featured fragrance as well as a vast selection of designer name fragrance brands such as Estée Lauder and Killer Queen by Katy Perry. Deck 4, Forward.

EXCURSION ESSENTIALS

Get ready for your port excursions with essentials such as sunglasses, hats, and crossbody bags, available at the onboard merchandise shops, Deck 4 Forward. Stop by and receive a Disney Cruise Line® Backpack for \$17.95 with any merchandise purchase of \$35 or more. Offer not valid on previous purchases. No other discounts apply. While supplies last. Offer subject to change without notice.

NEW DISNEY CRUISE LINE COMPASS COLLECTION MERCHANDISE

Commemorate your Disney cruise with the new nautical themed Disney Cruise Line merchandise from the Compass collection. Step into White Caps, Deck 4 Forward, for the wide selection of Compass items including hats, t-shirts, and a fleece blanket.

2014 DISNEY CRUISE LINE MERCHANDISE

Step into Mickey's Mainsail today and commemorate your Disney cruise with a wide selection of 2014 Disney Cruise Line merchandise. From t-shirts to photo albums and more, you are sure to find a special souvenir for the whole family. Deck 4, Forward.

Due to port regulations, when the ship is docked, the stores will remain closed.



SPA-TOPIA SPECIAL

Deck 9, Forward
Phone : 7-1465

Hot Stones Back, Neck and Shoulder Massage
Hydrating Facial, Pressure Point Foot & Ankle Massage
or Scalp Massage, Full Body Exfoliation.

75 Minutes for only \$135.00

SOPHIA FIORI DIAMOND TRUNK SHOW

Dazzling Diamonds,
Tantalizing Tanzanite and
many other Jewels.

WHITECAPS

Deck 4, Forward

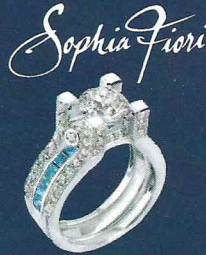

Shutters

GET THE PICTURE!

Visit Shutters today and ask your friendly Shutters staff about the "GET THE PICTURE!" Unlimited Digital Package which includes all your stateroom photos on one photo disc. For best value, upgrade to include all printed photos, too! Visit Shutters on Deck 4, Aft for more information.

Terms and conditions apply.

DME003 07-19-2014 ©DISNEY

IMPORTANT INFORMATION

Security Notice

All Guests (including Children) who wish to disembark or embark the ship are required to present their Key to the World card at the gangway. A government issued photo ID is also required for all Guests. Guests under the age of 18 are required to have a parent, guardian or other responsible adult sign an authorization form at the Guest Service Desk if they wish to go ashore unaccompanied or with any adult from another stateroom.

Sunscreen/Insect Repellent Advisory
Use sunscreen first and protect against mosquito borne illnesses by applying insect repellent on top of sunscreen when going ashore.

Cold and Flu Reminder

Please wash hands frequently and thoroughly, particularly before meals. Contact the Health Center by dialing 7-1923, should anyone in your party become ill.

Inclement Weather

For the safety of all Guests, outdoor events may be changed due to unforeseen weather conditions.

Corridor Quiet Hours

As a courtesy to all our Guests, please recognize quiet hallway hours from 10:00 p.m. til 8:00 a.m.

Environmental Message

With Disney's commitment to the Environment please refrain from throwing anything over the Ship's side. Thank you.

No Reserved Seats Policy

As a courtesy to all Guests we kindly advise that the saving of seats is not permitted in the Walt Disney Theatre, and the saving of the sun loungers is not permitted on Deck 9 and 10. Items left unattended will be returned to lost and found at Guest Services, Deck 3, Midship.

Smoking

For the comfort of our guests, the following areas are designated as smoking areas:
• Deck 10 Forward, Starboard Side
• Deck 9, Forward, Starboard Side at Quiet Cove
• Deck 4, Starboard Side from 6:00 p.m. to 6:00 a.m. only (all of Deck 4 is non-smoking from 6:00 a.m. to 6:00 p.m.)
Smoking is prohibited inside all guest staterooms and on stateroom verandahs. Guests found smoking in their staterooms or on their verandahs will be charged a \$250 stateroom recovery fee.

Walt Disney Theatre

Theatrical performances may use artificial fog, strobe lights, pyrotechnics and other special effects. For the safety of our performers and the comfort of those around you, the use of any photography or video recording device or any electronic equipment is prohibited.

Verandah Safety

Please do not leave any combustible materials on your balcony when not present in your stateroom for safety reasons.

Morning	8:30	8:45	9:00	9:15	9:30	9:45	10:00	10:15	10:30	10:45	11:00	11:15	11:30	11:45	12:00	12:15	12:30	12:45	1:00	1:15	1:30	
FUNNEL VISION																						
BUENA VISTA THEATRE	The Incredibles (G) Duration: 1 Hour 55 Minutes							Saving Mr. Banks (PG-13) Duration: 2 Hours 5 Minutes														
CHARACTERS																						
FUN FOR ALL AGES	Youth Activities Open House ☺ Edge															Youth Activities Open House ☺ Vibe			Pictionary Challenge Promenade Lounge			
ADULTS	Friends of Bill W. Animator's Palate					Abs Attack Senses Spa Fitness Center																
VIBE 14-17 YEARS OLD	Youth Activities Open House ☺																					
EDGE 11-14 YEARS OLD	Youth Activities Open House ☺															Wii Challenge						
OCEANEER LAB 3-12 YEARS OLD	Movie Time 🍿			Scavenger Hunt				Your Pick: Board Game Challenge					Lunch				Float Fun Trivia					
OCEANEER CLUB 3-12 YEARS OLD	Youth Activities Open House ☺															Memory Wall ☺			Become Iron Man! ☺			

Afternoon	1:45	2:00	2:15	2:30	2:45	3:00	3:15	3:30	3:45	4:00	4:15	4:30	4:45	5:00	5:15	5:30	5:45	6:00	6:15	6:30	6:45	
FUNNEL VISION	Beauty & the Beast (G) Funnel Vision							The Lion King (G) Funnel Vision							Pixar Short Films (G) Funnel Vision				Wreck-It Ralph Funnel Vision			
BUENA VISTA THEATRE	Million Dollar Arm (PG) Duration: 2 Hours 4 Minutes											Captain America: The Winter Soldier (PG-13) Duration: 2 Hours 16 Minutes										
CHARACTERS																Chip & Dale Lobby Atrium (P)		Minnie Lobby Atrium (P)		Chip & Dale Lobby Atrium (P)		
FUN FOR ALL AGES	Family Crafts Promenade Lounge			Chip It GOLF Lobby Atrium (12+)		Disney Trivia Promenade Lounge			Ping Pong Tournament Wide World of Sports Deck			Toddler Time D Lounge		Live Music with Duo Azucar Lobby Atrium				Live Music with Midtown Promenade Lounge				
ADULTS	Youth Activities Open House ☺ Disney's Oceaneer Club					Youth Activities Open House ☺ Disney's Oceaneer Lab																
VIBE 14-17 YEARS OLD	Open House		Craft Corner			Scavenger Hunt				Xbox Challenge			Basketball Challenge									
EDGE 11-14 YEARS OLD	Craft Corner			Ice Cream Social															Ping Pong			
OCEANEER LAB 3-12 YEARS OLD	Sports Deck Fun			Youth Activities Open House ☺															Dinner			
OCEANEER CLUB 3-12 YEARS OLD	Youth Activities Open House ☺			Dress Up Fun				Memory Wall 🍷			Aloha Luau 🌿											

Evening	7:00	7:15	7:30	7:45	8:00	8:15	8:30	8:45	9:00	9:15	9:30	9:45	10:00	10:15	10:30	10:45	11:00	11:15	11:30	11:45	12:00	
FUNNEL VISION	Wreck-It Ralph (PG) Funnel Vision							The Avengers (PG-13) Funnel Vision														
BUENA VISTA THEATRE	Seminar: Windmills of Greece					Disneynature: Bears (G) Duration: 1 Hour 25 Minutes										Need for Speed (PG-13) 📺 DOLBY 3D Duration: 2 Hours 10 Minutes						
CHARACTERS	Mickey Lobby Atrium (P)		Cpt. Hook Dk 4, Mid		Minnie Lobby Atrium (P)		Peter Pan Dk 4, Mid			Cpt. Hook Dk 4, Mid			Minnie Lobby Atrium (P)		Mickey Lobby Atrium (P)							
FUN FOR ALL AGES	VILLAINS TONIGHT Walt Disney Theatre		Bingo Pre Sales Fathoms		Family Fun Jackpot BINGO Fathoms			VILLAINS TONIGHT Walt Disney Theatre					Latin Dance Party with Duo Azucar D Lounge				Family Superstar Karaoke D Lounge					
ADULTS	Disney Vacation Club Group Preview D Lounge					Pub Quiz O'Gills Pub			DJ Matt Fathoms				Club 18*21 - Mixer O'Gills Pub		Variety: Lost Locos Ole! Fathoms			DJ Matt Fathoms				
VIBE 14-17 YEARS OLD	Smoothie Hour				AquaDunk Fun			Pump It Up			Pajamarama Movie Night											
EDGE 11-14 YEARS OLD	Magic Show				AquaDunk Fun			Teen Choice			Pajamarama Movie Night											
OCEANEER LAB 3-12 YEARS OLD	Super Sloppy Science 🧪				GAGA Ball 🌿								Wii Challenge									
OCEANEER CLUB 3-12 YEARS OLD	Nemo's Coral Reef Adventure				Heffalump Hunting 🍷				Dance Party 🌿													

Symbol for activities that will be repeated during the cruise

FOLD

Fold along the dotted lines and take me with you so you don't miss any of the fun!

FOLD

THE SPOTLIGHT SERIES

THE SERIES

SOLVE IT! SERIES

JUMP UP! SERIES

CREATE & INVENT SERIES

OPEN HOUSE

CLUBHOUSE SERIES

STORYBOOK SERIES

SATURDAY, JULY 19, 2014 - RHODES, GREECE

BUENA VISTA THEATRE

Deck 5, Aft

DOLBY 3D



8:30 am Duration: 1 hr 55 mins Rating: PG	11:00 am Duration: 2 hrs 5 mins Rating: PG-13	1:45 pm Duration: 2 hrs 4 mins Rating: PG	4:30 pm Duration: 2 hrs 16 mins Rating: PG-13	9:15 pm Duration: 1 hr 25 mins Rating: G	11:00 pm Duration: 2 hrs 10 mins Rating: PG-13
---	---	---	---	--	--

Character Appearances

CHIP & DALE
Lobby Atrium (P)
5:30 pm, 6:30 pm
& 10:00 pm

CAPTAIN HOOK
Deck 4, Midship
5:45 pm, 8:15 pm
& 10:00 pm

MINNIE MOUSE
Lobby Atrium (P)
6:00 pm, 8:30 pm
& 10:30 pm

PETER PAN
Deck 4, Midship
6:15 pm, 8:45 pm
& 10:30 pm

MICKEY MOUSE
Lobby Atrium (P)
8:00 pm & 11:00 pm



(P) - Port Side, (S) - Starboard Side

Don't forget your Camera to capture those Magical Moments!
Check here each day for Character appearances.

For detailed Character appearance information, please see the Character Information Board in the Lobby Atrium.

Meet-and-Greets will be advertised for the length of time the line will be open. To avoid disappointment, please meet at start time of appearances.

YOUTH ACTIVITIES THEMED EXPERIENCES

CLUBHOUSE SERIES
focuses on movement and features content which appeals to younger children.

JUMP UP! SERIES
includes large group games & movement-oriented activities.

IN THE SPOTLIGHT SERIES
focuses on children's stage presence with lots of activities and enthusiasm.

STORYBOOK SERIES
is designed with a strong connection to the Disney classic stories.

CREATE & INVENT SERIES
will have a tactile focus allowing children to create and admire their work.

SOLVE IT! SERIES
are less active, but will challenge children with problem/solutions-based activities.

YOUTH ACTIVITIES OPEN HOUSE

Activities for families, adults and children of all ages to enjoy together.

SHIP DIRECTORY

YOUTH ACTIVITIES

DISNEY'S OCEANEER CLUB	DECK 5, MID	11:00 AM - 12:00 AM
DISNEY'S OCEANEER LAB	DECK 5, MID	7:00 AM - 11:00 PM
EDGE	DECK 2, MID	10:30 AM - 1:00 AM
IT'S A SMALL WORLD NURSERY	DECK 5, AFT	6:30 AM - 11:00 PM
VIBE	DECK 10, MID	12:00 PM - 2:00 AM

POOLS

*Children under 12 years of age must have adult supervision in all pools.

AQUADUNK	DECK 10, MID	3:00 PM - 8:30 PM
AQUALAB	DECK 9, AFT	9:00 AM - 9:00 PM
GOOFY'S POOL	DECK 9, MID	10:00 AM - 6:00 PM 8:00 PM - 10:00 PM
NEPHEWS' SPLASH ZONE	DECK 9, AFT	9:00 AM - 6:00 PM
QUIET COVE POOL (18+)	DECK 9, FWD	6:00 AM - 12:00 AM
TWIST 'N' SPOUT	DECK 9, AFT	1:00 PM - 9:00 PM

RECREATION

PORT ADVENTURES DESK	DECK 3, MID	6:45 AM - 8:00 AM 7:00 PM - 9:30 PM
SENSES FITNESS CENTER (18+)	DECK 9, FWD	5:00 AM - 10:00 PM
WIDE WORLD OF SPORTS DECK	DECK 10, FWD	24 HOURS

GENERAL INFORMATION

BUENA VISTA THEATRE	DECK 5, AFT	SHOWTIMES
DISNEY VACATION CLUB DESK	DECK 4, MID	6:00 PM - 10:00 PM
ONBOARD SALES DESK	DECK 4, MID	7:30 AM - 8:30 AM 5:00 PM - 7:00 PM 8:00 PM - 10:00 PM

FUNNEL VISION	DECK 9, MID	SHOWTIMES
GUEST SERVICES	DECK 3, MID	24 HOURS
HAIR BRAIDING	DECK 9, MID	4:00 PM - 6:00 PM 7:00 PM - 10:00 PM

MEDICAL HEALTH CENTER	DECK 1, FWD	9:30 AM - 11:00 AM 4:30 PM - 7:00 PM
-----------------------	-------------	---

PORT & SHOPPING DESK	DECK 3, MID	7:00 PM - 9:00 PM
PRELUDES	DECK 4, FWD	5:30 PM - 9:00 PM
QUARTER MASTERS (ARCADE)	DECK 9, MID	24 HOURS
SENSES SPA AND SALON	DECK 9, FWD	8:00 AM - 10:00 PM
SHUTTERS PHOTO GALLERY	DECK 4, AFT	7:00 PM - 11:00 PM
WALT DISNEY THEATRE	DECK 4, FWD	SHOWTIMES

SHOPPING

MICKY'S MAINSAIL	DECK 4, FWD	8:00 PM - 11:30 PM
QUACKS	DECK 9, MID	
SEA TREASURES	DECK 3, FWD	8:00 PM - 11:00 PM
VISTA GALLERY	DECK 4, MID	8:00 PM - 11:00 PM
WHITE CAPS	DECK 4, FWD	8:00 PM - 11:30 PM

IMPORTANT NUMBERS

Fire/Security: 7-3001
Medical EMERGENCY: 7-3000
Health Center: 7-1923

DINNER MENU

Animator's Palate : Kouzina of the Greek Isles
Carioca's : Kouzina of the Greek Isles
Lumiere's : Kouzina of the Greek Isles

DRINK OF THE DAY

Espresso Chiller (Non-Alcoholic)
True Colors (Alcoholic)

WEATHER FORECAST

Monday: Sunny High: 83°F/28°C
Tuesday: Sunny High: 83°F/28°C

Evening Attire: Cruise Casual

DINING & LOUNGES

BREAKFAST

CABANAS	DECK 9, AFT	6:15 AM - 11:30 AM
DAISY'S DE LITES	DECK 9, AFT	6:00 AM - 8:30 AM
CARIOCA'S	DECK 3, AFT	6:15 AM - 9:00 AM

LUNCH

CABANAS	DECK 9, AFT	11:30 AM - 3:00 PM
DAISY'S DE LITES	DECK 9, AFT	11:30 AM - 6:30 PM
PETE'S BOILER BITES	DECK 9, AFT	11:30 AM - 6:30 PM
PINOCCHIO'S PIZZERIA	DECK 9, MID	11:30 AM - 6:30 PM

DINNER

ANIMATOR'S PALATE	DECK 4, AFT	6:15 PM & 8:45 PM
CABANAS TABLE SERVICE	DECK 9, AFT	6:30 PM - 8:30 PM
CARIOCA'S	DECK 3, AFT	6:15 PM & 8:45 PM
LUMIERE'S	DECK 3, MID	6:15 PM & 8:45 PM
PALO (FOR RESERVATIONS CALL 7-6643)	DECK 10, AFT	6:00 PM - 8:30 PM
PETE'S BOILER BITES	DECK 9, AFT	6:30 PM - 8:30 PM

LATE NIGHT SNACKS

O'GILLS PUB	DECK 3, FWD	10:45 PM - 11:45 PM
PINOCCHIO'S PIZZERIA	DECK 9, MID	10:00 PM - 12:30 AM
PROMENADE LOUNGE	DECK 3, AFT	10:45 PM - 11:45 PM

ADDED FEATURES

EYE SCREAM	DECK 9, AFT	11:00 AM - 11:00 PM
BEVERAGE STATION	DECK 9, AFT	24 HOURS
ROOM SERVICE	DIAL 7-4330	24 HOURS

ENTERTAINMENT - LOUNGES - BARS

Adults must be 21 and older to consume alcoholic beverages.

AFTER HOURS	DECK 3, FWD	(AFTER 9:00 PM. ADULTS ONLY)
COVE CAFE (18+)	DECK 9, MID	6:00 AM - 12:00 AM
D LOUNGE	DECK 4, MID	SHOWTIMES
FATHOMS (18+)	DECK 3, FWD	7:00 PM - 2:00 AM
FROZONE TREATS	DECK 9, AFT	10:30 AM - 6:00 PM
INTERNET CAFE	DECK 3, AFT	24 HOURS
KEYS (18+)	DECK 3, FWD	5:30 PM - 1:00 AM
O'GILLS PUB (18+)	DECK 3, FWD	3:00 PM - 1:00 AM
PRELUDES	DECK 4, FWD	5:30 PM - 9:00 PM
PROMENADE LOUNGE	DECK 3, AFT	9:00 AM - 12:30 AM
PINOCCHIO'S PIZZERIA	DECK 9, MID	9:30 AM - 12:30 AM
SIGNALS (18+)	DECK 9, FWD	10:00 AM - 12:00 AM

* Public Health Advisory: Consuming raw or undercooked meats, poultry, seafood, shellfish, or eggs may increase your risk for foodborne illness, especially if you have certain medical condition.

All Ashore: Approx. 7:15 am
All Aboard: 6:45 pm

Ship's Agent In Rhodes

INCHCAPE SHIPPING SERVICES

c/o Georgiadis Tours SA43, Ernest Bevin Str, P.O. BOX 60, 85100, Rhodes
Tel: +30 22410 27300/ 27493/ 29991, Fax: +30 22410-70304
Costas Polytafidis -Operation Manager
MOB. +30 6945261169