

PERSONAL NAVIGATOR R

THURSDAY, JULY 17, 2014

Sunrise 6:17 am Sunset 8:47 pm
Evening Attire: Cruise Casual
All Ashore: 7:15 am
All Aboard: 6:45 pm
Today: Sunny High: 80°F/ 27°C
Tomorrow: Sunny High: 84°F/ 29°C

PIRAEUS (ATHENS), GREECE

SHOWTIME

featuring the comedy & ventriloquism of

Paul Zerdin



WALT DISNEY THEATRE



Deck 4, Forward,

7:00 p.m. & 9:00 p.m.

As a courtesy to all Guests, we kindly advise that the saving of seats is **not** permitted in the Walt Disney Theatre.



Assistance available at the entrance to the Walt Disney Theatre 30 minutes prior to show time.

Welcome to Athens, Greece

Greece is a country on the southern end of the Balken Peninsula, located in Southern Europe. Greece is surrounded on the north by Bulgaria, the Republic of Macedonia and Albania; to the west by the Ionian Sea; to the south by the Mediterranean Sea and to the east by the Aegean Sea and Turkey.

The Port of Piraeus is the gateway to the ancient wonders of Athens. Athens is the capital and the largest city of Greece. Athens is also one of the world's oldest cities, as the recorded history spans approximately 3,400 years.

Piraeus is Greece's third largest city in terms of population and its biggest port. It was first settled in the ages of Themistocles, when the Long Walls were built (478 BC), and the town was being laid out to the plans of the architect Hippodamus. It gained considerably in importance when Athens became a naval power. The ancient harbors of Piraeus were Zea and Munichia.

The commercial harbor of Piraeus is one of the most important in the Mediterranean. The city itself with its suburbs is an industrial zone of particular importance for the Greek economy, but nevertheless its center has broad streets, spacious squares, tree-lined avenues and parks.

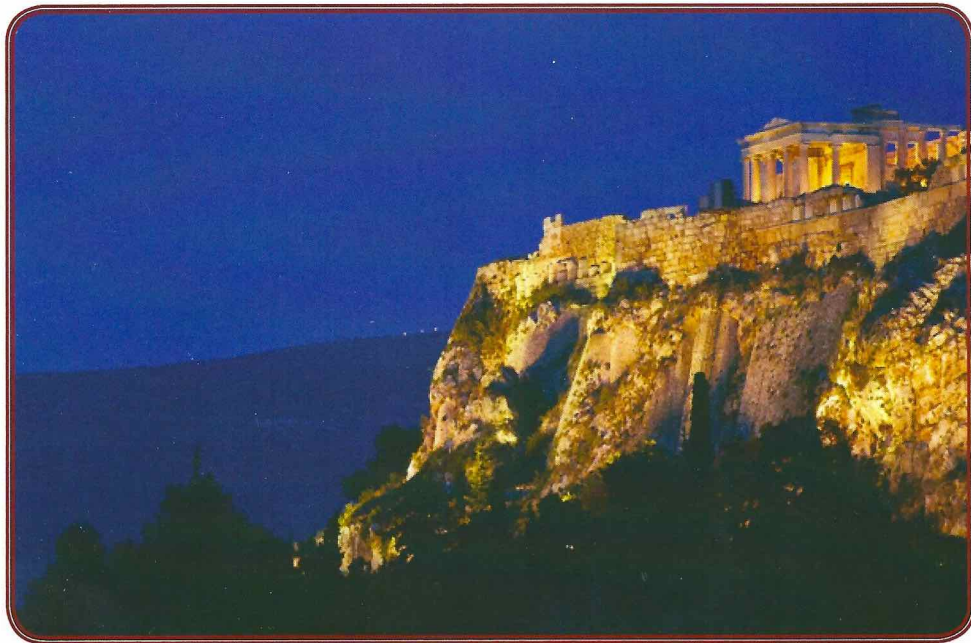

Disney CRUISE LINE.

PORT ADVENTURES

Check your port adventures tickets for your tour meeting time and location or availability and tour information. Stop by the Port Adventures Desk located on Deck 3 Midship where our team will be delighted to help you plan your vacation.

DINNER MENU

Animator's Palate : Pacific Rim Cuisine
Carioca's : South American Cuisine
Lumiere's : French Cuisine

DRINK OF THE DAY

Bay Breeze (Alcoholic)
Coco Bali (Non-Alcoholic)

IMPORTANT NUMBERS

Fire/Security: 7-3001
Medical Emergency: 7-3000
Health Center: 7-1923

ADULT ACTIVITY HIGHLIGHTS



SENSES SPA FITNESS CLASSES & SEMINARS

Eat More to Weigh Less - Senses Spa Fitness Center - 11:00 am
Acupuncture For Weight Loss - Senses Spa Fitness Center - 4:00 pm
Walking In Comfort - Senses Spa Fitness Center - 4:30 pm
Yoga - Senses Spa Fitness Center - 5:00 pm



CLUB 18*21 - MIXER

O'Gills Pub, Deck 3, Forward - 10:15 pm

Come to join fellow cruisers your own age at our exclusive Club 18*21 event.

SINGLES' MINGLE

Cove Cafe, Deck 9, Midship - 4:45 pm

Single, single parent or just traveling alone? Join your Cruise Staff for an informal gathering.

LIVE MUSIC WITH RODRIGO FIGUEROA

O'Gills Pub, Deck 3, Forward - 5:30 pm, 8:00 pm & 10:45 pm

Join Rodrigo Figueroa a Chilean guitar virtuoso as he plays live for your listening pleasure.

LIVE PIANO WITH BALAZS PECSI

Keys, Deck 3, Forward - 7:45 pm, 9:45 pm & 11:00

Join Balazs Peci as he plays the piano for your listening pleasure.



70'S DISCO LEGENDS

Fathoms, Deck 3, Forward - 11:15 pm

Put on your platform shoes and hit the dance floor as we catch a disco fever. Our '70s dance party will have you spinning like a disco ball.

FUN FOR ALL AGES HIGHLIGHTS

CRAFTS: ORIGAMI CREATIONS

Promenade Lounge, Deck 3, Aft - 2:30 pm

Your Cruise Staff teaches you the ancient art of paper folding.

TRIO GRECO

Deck Stage, Deck 9, Midship - 3:00 pm & 4:00 pm

Lobby Atrium, Deck 3, Midship - 6:00 pm & 8:00 pm

Join "Trio Greco" for a taste of traditional Greek music! Featuring well known Greek Artist Konstantinos Venetsanos accompanied by authentic Greek musicians and instruments guaranteed to create a festive atmosphere and get the whole family dancing and singing the traditional Greek Syrtak! Opa!



CHIP-IT GOLF (12+)

Lobby Atrium, Deck 3, Midship - 3:15 pm

It's par for the course for our Guests 12 and older to compete on our special "greens" in this fun tournament.

TODDLER TIME

Promenade Lounge, Deck 3, Aft - 4:45 pm

Join us for some fun activities that your toddler is sure to enjoy.

LIVE MUSIC WITH MIDTOWN

Promenade Lounge, Deck 3, Aft - 5:30 pm, 7:45 pm & 9:45 pm

Join Midtown as they play live for your listening pleasure.

SO YOU THINK YOU KNOW YOUR FAMILY?

Fathoms, Deck 3, Forward - 7:45 pm

This fun-filled family game show is always full of surprises. Find out how well you know, or don't know your family!



SALUDOS AMIGOS FIESTA

D Lounge, Deck 4, Midship - 8:00 pm & 10:00 pm

Come see what Donald and his friends are up to this time. Bring the family out to this interactive dance party featuring fun Latin music! Your family will learn to Salsa, Merengue and just have a Latin good time!

FAMILY SUPERSTAR KARAOKE

D Lounge, Deck 4, Midship - 10:30 pm

Join your Cruise Staff in D Lounge tonight and sing along to your favorite song - fun for everyone.



YOUTH ACTIVITIES HIGHLIGHTS

DINE & PLAY

As a convenience for families dining at 8:45 p.m., our Youth Activities Counselors will be available at 9:45 p.m. at the entrance of Lumiere's, Carioca's and Animator's Palate to bring registered children to join the fun in Disney's Oceaneer Club and Disney's Oceaneer Lab.



Deck 5, Aft (7-5864) 6:30 am - 11:00 pm

Infants and Toddlers can enjoy toys and activities at It's a small world nursery. Reservations are first come, first served so please stop by!



Deck 5, Midship (7-1440) 11:00 am - 12:00 am
(3-12 years old)

LITTLE EINSTEIN'S ADVENTURE

1:15 pm

Your junior cruisers will have the time of their lives with this program inspired by their favorite show with fun activities guaranteed to make them feel like a little genius!

RELAY GAMES

3:00 pm

Ready, Set, Go! It's relay race time, so get ready to show us what you got!



Deck 5, Midship (7-1445) 7:00 am - 11:00 pm
(3-12 years old)

ANIMATION CELLS

3:30 pm

Learn what it takes to be a Disney Animator, then put your new skills to the test as you create your very own animation cell.

MONSTROPOLIS MOST WANTED

10:15 pm

Have fun while you look for clues, play puzzle games, and find out which monster stole the children's door.



Deck 2, Midship (7-5816) 10:30 am - 11:00 pm
(11-14 years old)

TWEEN CHOICE

3:00 pm

It's your turn to pick the activity! Come and vote for what you want to do - even challenge your Counselors to a game!

AQUADUNK FUN

8:30 pm

Take the plunge as we head up on Deck to ride the AquaDunk!



Deck 10, Midship (7-18517) 12:00 pm - 2:00 am
(14-17 years old)

BASKETBALL CHALLENGE

5:00 pm

Come join the ultimate basketball challenge!

PISTON CUP CHALLENGE

11:15 pm

It's Dinoco time and you're part of the pit crew! Design your own race car and see if you've got what it takes to end up in the Winner's Circle!

BUENA VISTA THEATRE

Deck 5, Aft
Today's Movies

en Español

DOLBY 3D



8:30 am
Duration:
1 hr 32 mins
Rating: G



10:30 am
Duration:
2 hrs 4 mins
Rating: PG



1:00 pm
Duration:
1 hr 37 mins
Rating: PG

DOLBY 3D



3:15 pm
Duration:
2 hrs 5 mins
Rating: PG-13



5:45 & 8:00 pm
Duration:
1 hr 48 mins
Rating: PG



10:15 pm
Duration:
1 hr 25 mins
Rating: G



12:01 am
Duration:
1 hr 23 mins
Rating: PG



ADULT VARIETY ACT

Featuring the
Magic and Illusion
of Kyle Knight and Mistie,
as they entertain you in this
adult exclusive show.

**Fathoms (18+),
Deck 3, Forward,
10:45 pm**



PREMIER AT SEA

Join us for a PremEar at Sea
of Disney's latest release
Planes: Fire & Rescue.

DOLBY 3D

**Walt Disney Theatre,
Deck 4 Forward**

**Buena Vista Theatre,
Deck 5 Aft - 2D Version
12:01 am
(Doors Open at 11:30 pm)**

YOUTH ACTIVITIES OPEN HOUSE

Open House is an opportunity for all to come and participate in a variety of exciting activities and free time in the Oceaneer Club, Oceaneer Lab, it's a small world nursery, Vibe and Edge throughout the cruise. During these times secured programming will still be offered in the other venue for those looking to check their children into care.

Edge: 10:30 am - 12:00 pm & 6:00 pm - 7:30 pm

Vibe: 12:00 pm - 1:30 pm & 6:00 pm - 7:30 pm

Disney's Oceaneer Club: 11:00 am - 2:30 pm

Disney's Oceaneer Lab: 3:00 pm - 6:00 pm

MORE TO ENJOY WHILE ONBOARD



PLAN YOUR NEXT GETAWAY NOW

Our 3 and 4 night Bahamian Cruises are a perfect way to get an instant tropical recharge! Departing from Miami or Port Canaveral, most Bahamian cruises include a stop at Disney's private island, Castaway Cay. Visit the Onboard Sales Desk today and ask about our special onboard booking offer.



DISNEY VACATION CLUB

Visit the Disney Vacation Club information desk and ask us about show times where you will learn how to turn every vacation into the vacation of a lifetime.



PORT & SHOPPING INFORMATION

Tune into channel 26-6 for updated port shopping information. Gemma will be available to answer all of your port shopping questions from 7:00 pm and 9:00 pm Port Shopping Desk Deck 3, Midship.

Connect @ Sea

We are now offering a NEW and improved Internet service to stay connected on your cruise like no other in the industry! Internet packages range from \$0.25 per MB - \$89.00 (1000 MB package). For more information contact your Connect@Sea Expert or Guest Services onboard.

QUARTER MASTERS ARCADE

Can you unlock the Grand MASTER KEY? Challenge yourself and discover the rewards that await you including cool Headphones, Underwater Cameras and Disney Princesses Prize Pack, come over to Deck 9, Midship, Quarter Masters Arcade and you could win a treasure.

CURRENCY EXCHANGE

Euros will be available for exchange at Guests Services, Deck 3, Midship, 24 hrs a day. Not all currencies will be exchanged onboard, so please check with Guests Services for further information.



Enjoy a full-day excursion which covers the most exciting sites of the region: House of Virgin Mary, Ephesus Open Air Museum, and Basilica of St. John, as well as lunch with Turkish specialties and great shopping opportunities.

This and much more available at Port Adventures Desk, located in Deck 3 Midship. Many memories away... what's your adventure?



Deck 9, Forward - Phone : 7-1465

ACUPUNCTURE

Naturally effective for pain, arthritis, sea sickness, stress, digestion, weight loss, and much more. Let us help you enjoy your magical cruise and beyond. We invite you to schedule a consultation with our Licensed Acupuncturist.

SOPHIA FIORI DIAMOND TRUNK SHOW

Dazzling Diamonds, Tantalizing Tanzanite and many other Jewels.

WHITECAPS

Deck 4, Forward

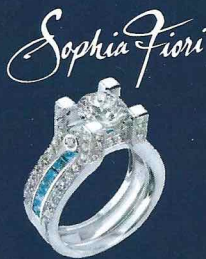

LIFESTYLE PORTRAITS

The most popular family portraiture on board. We capture your personality with fun and excitement. Portrait set times are listed every day in your daily Personal Navigator.

SHOPPING

EXCURSION ESSENTIALS

Get ready for your port excursions with essentials such as sunglasses, hats, and crossbody bags, available at the onboard merchandise shops, Deck 4 Forward. Stop by and receive a Disney Cruise Line® Backpack for \$17.95 with any merchandise purchase of \$35 or more. Offer not valid on previous purchases. No other discounts apply. While supplies last. Offer subject to change without notice.

SOPHIA FIORI DIAMOND TRUNK SHOW

Sophia Fiori is an LA based designer, wholesaler, and one of Hollywood's favorite designers. Industry leaders in vivid colored diamonds, and more specifically Caribbean blue diamonds – one of the single most popular purchases at sea because it reminds everyone of the colors of the Caribbean oceans! White Caps, Deck 4, Forward.

DISNEY STORYTELLERS SERIES AT THE VISTA GALLERY

With artists who have been instrumental in creating the worlds of popular Disney films, stop by the Vista Gallery today for the Disney Storytellers Series and admire the unique interpretations of your favorite Disney characters by these talented artists. Deck 4, Midship.

HAIR BRAIDING ONBOARD

Add some flair to your hair when you visit a Disney Cruise Line® hair braiding station! Stop by a station today for more information and to learn all about the available braiding styles. Subject to restrictions and availability. Deck 9, Midship.

STYLISH BRAND NAME MERCHANDISE ONBOARD

For a sophisticated shopping experience, stop by White Caps, Deck 4 Forward, where you'll find an array of luxurious brand name items such as Marc Jacobs and Michael Kors timepieces, Dooney & Bourke and Guess handbags, Chanel and Gucci fragrances, and fine jewelry.

Due to port regulations, when the ship is docked, the stores will remain closed.

IMPORTANT INFORMATION

Security Notice

All Guests (including Children) who wish to disembark or embark the ship are required to present their Key to the World card at the gangway. A government issued photo ID is also required for all Guests. Guests under the age of 18 are required to have a parent, guardian or other responsible adult sign an authorization form at the Guest Service Desk if they wish to go ashore unaccompanied or with any adult from another stateroom.

Sunscreen/Insect Repellent Advisory
Use sunscreen first and protect against mosquito borne illnesses by applying insect repellent on top of sunscreen when going ashore.

Cold and Flu Reminder

Please wash hands frequently and thoroughly, particularly before meals. Contact the Health Center by dialing 7-1923, should anyone in your party become ill.

Inclement Weather

For the safety of all Guests, outdoor events may be changed due to unforeseen weather conditions.

Corridor Quiet Hours

As a courtesy to all our Guests, please recognize quiet hallway hours from 10:00 p.m. til 8:00 a.m.

Environmental Message

With Disney's commitment to the Environment please refrain from throwing anything over the Ship's side. Thank you.

No Reserved Seats Policy

As a courtesy to all Guests we kindly advise that the saving of seats is not permitted in the Walt Disney Theatre, and the saving of the sun loungers is not permitted on Deck 9 and 10. Items left unattended will be returned to lost and found at Guest Services, Deck 3, Midship.

Smoking

For the comfort of our guests, the following areas are designated as smoking areas:
• Deck 10 Forward, Starboard Side
• Deck 9, Forward, Starboard Side at Quiet Cove
• Deck 4, Starboard Side from 6:00 p.m. to 6:00 a.m. only (all of Deck 4 is non-smoking from 6:00 a.m. to 6:00 p.m.)
Smoking is prohibited inside all guest staterooms and on stateroom verandahs. Guests found smoking in their staterooms or on their verandahs will be charged a \$250 stateroom recovery fee.

Walt Disney Theatre

Theatrical performances may use artificial fog, strobe lights, pyrotechnics and other special effects. For the safety of our performers and the comfort of those around you, the use of any photography or video recording device or any electronic equipment is prohibited.

Verandah Safety

Please do not leave any combustible materials on your balcony when not present in your stateroom for safety reasons.

| Morning | 8:30 | 8:45 | 9:00 | 9:15 | 9:30 | 9:45 | 10:00 | 10:15 | 10:30 | 10:45 | 11:00 | 11:15 | 11:30 | 11:45 | 12:00 | 12:15 | 12:30 | 12:45 | 1:00 | 1:15 | 1:30 | | | | | |
|------------------------------|--|------|------|------|------|------|---|-------|-------|-------|-------|-------|---|-------|-------|-------|-------|-------|-----------------------------|------|------|--|-----------------------------|--|-----------------------------|--|
| FUNNEL VISION | Dumbo (G) Funnel Vision | | | | | | Pocahontas (G) Funnel Vision | | | | | | The Aristocats (G) Funnel Vision | | | | | | | | | | | | | |
| BUENA VISTA THEATRE | Toy Story 2 (G) Duration: 1 Hour 32 Minutes | | | | | | Million Dollar Arm (PG) - en Espanol Duration: 2 Hours 4 Minutes | | | | | | Maleficent (PG) Duration: 1 Hour 37 Minutes | | | | | | | | | | | | | |
| CHARACTERS | | | | | | | | | | | | | | | | | | | | | | | | | | |
| FUN FOR ALL AGES | | | | | | | | | | | | | Youth Activities Open House | | | | | | Youth Activities Open House | | | | Youth Activities Open House | | | |
| ADULTS | Friends of Bill W. Animator's Palate | | | | | | Morning Stretch Senses Spa Fitness Center | | | | | | Eat More to Weigh Less Senses Spa Fitness Center | | | | | | | | | | | | | |
| VIBE 14-17 YEARS OLD | | | | | | | | | | | | | Youth Activities Open House | | | | | | | | | | | | | |
| EDGE 11-14 YEARS OLD | | | | | | | | | | | | | Youth Activities Open House | | | | | | Movie Time | | | | | | | |
| OCEANEER LAB 3-12 YEARS OLD | Movie Time | | | | | | Wii Challenge | | | | | | Lunch | | | | | | | | | | | | | |
| OCEANEER CLUB 3-12 YEARS OLD | | | | | | | | | | | | | Youth Activities Open House | | | | | | Become Iron Man! | | | | Memory Wall | | Little Einstein's Adventure | |

| Afternoon | 1:45 | 2:00 | 2:15 | 2:30 | 2:45 | 3:00 | 3:15 | 3:30 | 3:45 | 4:00 | 4:15 | 4:30 | 4:45 | 5:00 | 5:15 | 5:30 | 5:45 | 6:00 | 6:15 | 6:30 | 6:45 | | | | | | | |
|------------------------------|--|------|------|------|---|------|---|------|------------------|------|------|------|--|------|------|------|----------------------------------|------|----------------------------|------|----------------------------|--|--|--|--|--|--|--|
| FUNNEL VISION | Trio Greco Funnel Vision | | | | | | Trio Greco Funnel Vision | | | | | | Herbie: Fully Loaded (G) Funnel Vision | | | | | | | | | | | | | | | |
| BUENA VISTA THEATRE | Maleficent (PG) Duration: 1 Hour 37 Minutes | | | | | | Saving Mr. Banks (PG-13) Duration: 2 Hours 5 Minutes | | | | | | Frozen (PG) Duration: 1 Hour 48 Minutes | | | | | | | | | | | | | | | |
| CHARACTERS | | | | | | | Belle Dk 4, Mid | | | | | | Stitch Lobby Atrium (P) | | | | | | Tiana Dk 4, Mid | | | | | | | | | |
| FUN FOR ALL AGES | Xbox Challenge Promenade Lounge | | | | Crafts: Origami Creations Promenade Lounge | | | | Lobby Atrium | | | | Crafts: Buttons Promenade Lounge | | | | Toddler Time Promenade Lounge | | | | Trio Greco Lobby Atrium | | | | | | | |
| ADULTS | | | | | | | Pluto Lobby Atrium (P) | | | | | | Cinderella Dk 4, Mid | | | | | | Mickey Lobby Atrium (P) | | | | | | | | | |
| VIBE 14-17 YEARS OLD | Guitar Hero Challenge | | | | Teen Choice | | | | Animation Cells | | | | Basketball Challenge | | | | Youth Activities Open House | | | | | | | | | | | |
| EDGE 11-14 YEARS OLD | Craft Corner | | | | Tween Choice | | | | Scavenger Hunt | | | | Animation Antics | | | | Youth Activities Open House | | | | | | | | | | | |
| OCEANEER LAB 3-12 YEARS OLD | Sports Deck Fun | | | | | | Youth Activities Open House | | | | | | Piston Cup Challenge | | | | | | | | | | | | | | | |
| OCEANEER CLUB 3-12 YEARS OLD | Youth Activities Open House | | | | | | Relay Games | | | | | | Dress Up Fun | | | | | | Once Upon a Time | | | | | | | | | |
| | Little Einstein's Adventure | | | | | | | | | | | | | | | | | | | | | | | | | | | |

| Evening | 7:00 | 7:15 | 7:30 | 7:45 | 8:00 | 8:15 | 8:30 | 8:45 | 9:00 | 9:15 | 9:30 | 9:45 | 10:00 | 10:15 | 10:30 | 10:45 | 11:00 | 11:15 | 11:30 | 11:45 | 12:00 | | | |
|------------------------------|--|------|------|------|-----------------------------------|------|--|------|-------------------------|------|------|------|---|-------|-------|-------|---|-------|----------------------------|-------|----------------------|--|--|--|
| FUNNEL VISION | Herbie: Fully Loaded (G) Funnel Vision | | | | | | The Parent Trap (PG) Funnel Vision | | | | | | | | | | | | | | | | | |
| BUENA VISTA THEATRE | Frozen (PG) Duration: 1 Hour 48 Minutes | | | | | | Disneynature: Bears (G) Duration: 1 Hour 25 Minutes | | | | | | | | | | | | | | | | | |
| CHARACTERS | Belle Dk 4, Mid | | | | | | Mickey Lobby Atrium (P) | | | | | | Stitch Dk 4, Mid | | | | | | Mickey Lobby Atrium (P) | | | | | |
| FUN FOR ALL AGES | Walt Disney Theatre | | | | Saludos Amigos Fiesta D Lounge | | | | Walt Disney Theatre | | | | D Lounge | | | | Movie Premiere Doors Open at 11:45 pm Movie Starts at 12:01 am Walt Disney Theatre | | | | | | | |
| ADULTS | Live Piano with Balazs Pecs | | | | | | DJ Matt Fathoms | | | | | | Variety: Kyle Knight & Mistie Fathoms | | | | | | DJ Matt Fathoms | | | | | |
| VIBE 14-17 YEARS OLD | Open House | | | | Animation Antics | | | | AquaDunk Fun | | | | Pump It Up | | | | Smoothie Hour | | | | Piston Cup Challenge | | | |
| EDGE 11-14 YEARS OLD | Open House | | | | Basketball Challenge | | | | AquaDunk Fun | | | | GAGA Ball | | | | Trivia Time | | | | Piston Cup Challenge | | | |
| OCEANEER LAB 3-12 YEARS OLD | Craft Corner | | | | | | Wacky Relays | | | | | | Monstropolis Most Wanted | | | | | | | | | | | |
| OCEANEER CLUB 3-12 YEARS OLD | Pluto's Pajama Party | | | | | | Camp Out | | | | | | Memory Wall | | | | | | | | | | | |

Symbol for activities that will be repeated during the cruise

FOLD

Fold along the dotted lines and take me with you so you don't miss any of the fun!

FOLD

IN THE SPOTLIGHT SERIES

SOLVE IT! SERIES

JUMP UP! SERIES

CREATE & INVENT SERIES

OPEN HOUSE

CLUBHOUSE SERIES

STORYBOOK SERIES

BUENA VISTA THEATRE

Deck 5, Aft

en Español **DOLBY 3D** **DOLBY 3D**



| | | | | | | |
|--|--|---|--|---|---|--|
| 8:30 am Duration: 1 hr 32 mins Rating: G | 10:30 am Duration: 2 hrs 4 mins Rating: PG | 1:00 pm Duration: 1 hr 37 mins Rating: PG | 3:15 pm Duration: 2 hrs 5 mins Rating: PG-13 | 5:45 & 8:00 pm Duration: 1 hr 48 mins Rating: PG | 10:15 pm Duration: 1 hr 25 mins Rating: G | 12:01 am Duration: 1 hr 23 mins Rating: PG |
|--|--|---|--|---|---|--|

Character Appearances

- PLUTO**
Lobby Atrium (P) - 4:30 pm
Deck 4, Midship - 10:45 pm
- BELLE**
Deck 4, Midship
4:45 pm & 7:45 pm
- STITCH**
Lobby Atrium (P) - 5:00 pm
Deck 4, Midship - 10:15 pm
- CINDERELLA**
Deck 4, Midship
5:15 pm & 8:15 pm
- MICKEY MOUSE**
Lobby Atrium (P)
5:30 pm, 8:15 pm & 10:45 pm
- PRINCESS TIANA**
Deck 4, Midship - 5:45 pm
- MINNIE MOUSE**
Lobby Atrium (P) - 7:45 pm
- GOOFY**
Lobby Atrium (P)
10:15 pm



(P) - Port Side, (S) - Starboard Side
 Don't forget your Camera to capture those Magical Moments!
 Check here each day for Character appearances.
 For detailed Character appearance information, please see the Character Information Board in the Lobby Atrium.
 Meet-and-Greets will be advertised for the length of time the line will be open. To avoid disappointment, please meet at start time of appearances.

YOUTH ACTIVITIES THEMED EXPERIENCES

- CLUBHOUSE SERIES** focuses on movement and features content which appeals to younger children.
- STORYBOOK SERIES** is designed with a strong connection to the Disney classic stories.
- JUMP UP! SERIES** includes large group games & movement-oriented activities.
- CREATE & INVENT SERIES** will have a tactile focus allowing children to create and admire their work.
- IN THE SPOTLIGHT SERIES** focuses on children's stage presence with lots of activities and enthusiasm.
- SOLVE IT! SERIES** are less active, but will challenge children with problem/solutions-based activities.
- YOUTH ACTIVITIES OPEN HOUSE**
Activities for families, adults and children of all ages to enjoy together.

SHIP DIRECTORY

| YOUTH ACTIVITIES | | | |
|---|--------------|---------------------|--|
| DISNEY'S OCEANEER CLUB | DECK 5, MID | 11:00 AM - 12:00 PM | |
| DISNEY'S OCEANEER LAB | DECK 5, MID | 7:00 AM - 11:00 PM | |
| EDGE | DECK 2, MID | 10:30 AM - 11:00 PM | |
| IT'S A SMALL WORLD NURSERY | DECK 5, AFT | 6:30 AM - 11:00 PM | |
| VIBE | DECK 10, MID | 12:00 PM - 2:00 AM | |
| POOLS | | | |
| *Children under 12 years of age must have adult supervision in all pools. | | | |
| AQUADUNK | DECK 10, MID | 3:00 PM - 8:30 PM | |
| AQUALAB | DECK 9, AFT | 9:00 AM - 9:00 PM | |
| GOOFY'S POOL | DECK 9, MID | 10:00 AM - 6:00 PM | |
| | | 8:00 PM - 10:00 PM | |
| NEPHEWS' SPLASH ZONE | DECK 9, AFT | 9:00 AM - 6:00 PM | |
| QUIET COVE POOL (18+) | DECK 9, FWD | 6:00 AM - 12:00 AM | |
| TWIST 'N' SPOUT | DECK 9, AFT | 1:00 PM - 9:00 PM | |
| RECREATION | | | |
| PORT ADVENTURES DESK | DECK 3, MID | 6:30 AM - 8:30 AM | |
| | | 7:00 PM - 9:30 PM | |
| SENSES FITNESS CENTER (18+) | DECK 9, FWD | 5:00 AM - 10:00 PM | |
| WIDE WORLD OF SPORTS DECK | DECK 10, FWD | 24 HOURS | |
| GENERAL INFORMATION | | | |
| BUENA VISTA THEATRE | DECK 5, AFT | SHOWTIMES | |
| DISNEY VACATION CLUB DESK | DECK 4, MID | 7:00 PM - 10:00 PM | |
| ONBOARD SALES DESK | DECK 4, MID | 7:30 AM - 8:30 AM | |
| | | 5:00 PM - 7:00 PM | |
| | | 8:00 PM - 9:30 PM | |
| FUNNEL VISION | DECK 9, MID | SHOWTIMES | |
| GUEST SERVICES | DECK 3, MID | 24 HOURS | |
| HAIR BRAIDING | DECK 9, MID | 4:00 PM - 6:00 PM | |
| | | 7:00 PM - 10:00 PM | |
| MEDICAL HEALTH CENTER | DECK 1, FWD | 9:30 AM - 11:00 AM | |
| | | 4:30 PM - 7:00 PM | |
| PORT & SHOPPING DESK | DECK 3, MID | 7:30 PM - 8:30 PM | |
| PRELUDES | DECK 4, FWD | 5:30 PM - 9:00 PM | |
| QUARTER MASTERS (ARCADE) | DECK 9, MID | 24 HOURS | |
| SENSES SPA AND SALON | DECK 9, FWD | 8:00 AM - 10:00 PM | |
| SHUTTERS PHOTO GALLERY | DECK 4, AFT | 7:00 PM - 11:00 PM | |
| WALT DISNEY THEATRE | DECK 4, FWD | SHOWTIMES | |
| SHOPPING | | | |
| MICKEY'S MAINSAIL | DECK 4, FWD | 8:00 PM - 11:30 PM | |
| QUACKS | DECK 9, MID | | |
| SEA TREASURES | DECK 3, FWD | 8:00 PM - 11:00 PM | |
| VISTA GALLERY | DECK 4, MID | 8:00 PM - 11:00 PM | |
| WHITE CAPS | DECK 4, FWD | 8:00 PM - 11:30 PM | |

IMPORTANT NUMBERS

- Fire/Security: 7-3001
- Medical EMERGENCY: 7-3000
- Health Center: 7-1923

| | | | | | |
|--------------------|---|-------------------------|---------------------------|-------------------------|--------------------|
| DINNER MENU | Animator's Palate : Pacific Rim Cuisine | DRINK OF THE DAY | Bay Breeze (Alcoholic) | WEATHER FORECAST | Today: Sunny |
| | Carioca's : South American Cuisine | | Coco Bali (Non-Alcoholic) | | High: 80° F/ 27° C |
| | Lumiere's : French Cuisine | | | | Tomorrow: Sunny |
| | | | High: 84° F/ 29° C | | |

Evening Attire: Cruise Casual

DINING & LOUNGES

| BREAKFAST | | | |
|------------------------|-------------|--------------------|--|
| CABANAS | DECK 9, AFT | 6:00 AM - 11:30 AM | |
| DAISY'S DE LITES | DECK 9, AFT | 6:00 AM - 8:30 AM | |
| LUMIERE'S (À-LA CARTE) | DECK 3, MID | 7:30 AM - 9:00 AM | |

| LUNCH | | | |
|----------------------|-------------|--------------------|--|
| CABANAS | DECK 9, AFT | 11:30 AM - 3:00 PM | |
| DAISY'S DE LITES | DECK 9, AFT | 11:30 AM - 6:30 PM | |
| LUMIERE'S | DECK 3, MID | 12:00 PM - 1:30 PM | |
| PETE'S BOILER BITES | DECK 9, AFT | 11:30 AM - 6:30 PM | |
| PINOCCHIO'S PIZZERIA | DECK 9, MID | 11:30 AM - 6:30 PM | |

| DINNER | | | |
|-------------------------------------|--------------|--------------------|--|
| ANIMATOR'S PALATE | DECK 4, AFT | 6:15 PM & 8:45 PM | |
| CABANAS TABLE SERVICE | DECK 9, AFT | 6:30 PM - 8:30 PM | |
| CARIOCA'S | DECK 3, AFT | 6:15 PM & 8:45 PM | |
| LUMIERE'S | DECK 3, MID | 6:15 PM & 8:45 PM | |
| PALO (FOR RESERVATIONS CALL 7-8843) | DECK 10, AFT | 6:00 PM - 8:30 PM | |
| PETE'S BOILER BITES | DECK 9, AFT | 6:30 PM - 10:30 PM | |

| LATE NIGHT SNACKS | | | |
|----------------------|-------------|---------------------|--|
| O'GILLS PUB | DECK 3, FWD | 10:45 PM - 11:45 PM | |
| PINOCCHIO'S PIZZERIA | DECK 9, MID | 10:00 PM - 12:30 AM | |
| PROMENADE LOUNGE | DECK 3, AFT | 10:45 PM - 11:45 PM | |

| ADDED FEATURES | | | |
|------------------|-------------|---------------------|--|
| EYE SCREAM | DECK 9, AFT | 11:00 AM - 11:00 PM | |
| BEVERAGE STATION | DECK 9, AFT | 24 HOURS | |
| ROOM SERVICE | DIAL 7-4330 | 24 HOURS | |

| ENTERTAINMENT - LOUNGES - BARS | | | |
|---|-------------|------------------------------|--|
| Adults must be 21 and older to consume alcoholic beverages. | | | |
| AFTER HOURS | DECK 3, FWD | (AFTER 9:00 PM, ADULTS ONLY) | |
| COVE CAFE (18+) | DECK 9, MID | 6:00 AM - 12:00 AM | |
| D LOUNGE | DECK 4, MID | SHOWTIMES | |
| FATHOMS (18+) | DECK 3, FWD | 7:00 PM - 2:00 AM | |
| FROZEN TREATS | DECK 9, AFT | 10:30 AM - 6:00 PM | |
| INTERNET CAFE | DECK 3, AFT | 24 HOURS | |
| KEYS (18+) | DECK 3, FWD | 5:30 PM - 1:00 AM | |
| O'GILLS PUB (18+) | DECK 3, FWD | 3:00 PM - 1:00 AM | |
| PRELUDES | DECK 4, FWD | 5:30 PM - 9:00 PM | |
| PROMENADE LOUNGE | DECK 3, AFT | 9:00 AM - 12:30 AM | |
| PINOCCHIO'S PIZZERIA | DECK 9, MID | 9:00 AM - 12:30 AM | |
| SIGNALS (18+) | DECK 9, FWD | 10:00 AM - 12:00 AM | |

Public Health Advisory: Consuming raw or undercooked meats, poultry, seafood, shellfish, or eggs may increase your risk for foodborne illness, especially if you have certain medical condition.

All Ashore: Approx. 7:15 am
All Aboard: 6:45 pm
Ship's Agent In Piraeus

HUGO TRUMPY
 Agiou Dionysiou Street, 18545 Piraeus, Greece
 Tasos Paulopoulos
 Direct: +30 210 4146664, Mobile: +30 697 2288000