

# PERSONAL NAVIGATOR

Sunrise 6:29 am Sunset 8:48 pm  
Evening Attire: Cruise Casual

Today: Sunny High: 80°F/ 27°C  
Tomorrow: Sunny High: 80°F/ 27°C

WEDNESDAY, JULY 16, 2014

DAY AT SEA



**WALT DISNEY THEATRE**  
Deck 4, Forward,  
6:30 p.m. & 8:45 p.m.

As a courtesy to all Guests, we kindly advise that the saving of seats is **not** permitted in the Walt Disney Theatre.

 Assistance available at the entrance to the Walt Disney Theatre 30 minutes prior to show time.



## Disney MAGIC Fun Facts

Most cruise ships of this size usually have 10 to 12 different carpet styles or patterns; However, the Disney Magic® has well over 100 different custom themed carpets.

There are over 27,000 signs, plaques and marquees. That's more than double the number used in all of Disney's Animal Kingdom Theme Park.

The Disney Magic's® sister ship the Disney Wonder®, is Art Deco in style but the Disney Magic® is Art Nouveaux. This style of decoration and architecture is from the late 19th and early 20th centuries, was the springboard for Art Deco. Art Nouveaux has a more organic flowing, almost sinuous use of lines that often depict flowers and leaves.

As you walk up the stairs between stateroom decks 6,7 & 8 you will notice a progression on the Magic from rough animation to finished animation.

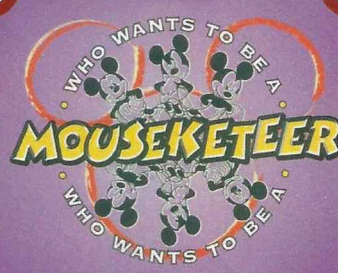

**FAMILY GAME SHOW**

Your chance to get into the world famous hot seat and win an exclusive prize in our version of the well known television game show.

**D Lounge,**  
**Deck 4, Midship,**  
**7:45 pm & 10:00 pm**

## Don't Miss:

### Art of The Theme Show Tour (18+)

Join us on a guided ship tour and discover the key ingredients that make the Disney Magic. Reservations required. Please visit Guest Services or Port Adventures on Deck 3, Midship for reservation.

### Jack-Jack's Incredible Diaper Dash

*Lobby Atrium, Deck 3, Midship - 11:30 am*  
Calling all baby Cruisers! It's time to take to the mat to see who's the fastest crawler of the seven seas! Register your baby 15 minutes prior to the big race.

### Seminar: The Colossus featuring Richard Munroe

*Buena Vista Theatre, Deck 5, Aft - 11:00 am*  
This tiny island on the south western shores of present day Turkey has a storied past. As a main port of the ancient navies and merchant fleets, it was a key strategic harbor. We will explore its history, culture and current points of interest.

### Club D Dance Party

*D Lounge, Deck 4, Midship - 10:45 pm*  
Join your snazzy Cruise Staff as we turn D-Lounge into an electrifying family nightclub. Club D, where everyone is a V.I.P!



Stop by the Port Adventures Desk, located on Deck 3 Midship where our friendly team will assist you to plan your adventure to our ports of call!

## DINNER MENU

Animator's Palate : Pacific Rim Cuisine  
Carioca's : South American Cuisine  
Lumiere's : French Cuisine

## DRINK OF THE DAY

Acqua Marina (Alcoholic)  
Mint Tea Punch (Non-Alcoholic)

## IMPORTANT NUMBERS

Fire/Security: 7-3001  
Medical Emergency: 7-3000  
Health Center: 7-1923

# ADULT ACTIVITY HIGHLIGHTS

## SENSES SPA FITNESS CLASSES & SEMINARS

*Body Sculpt Boot Camp* - Senses Spa Fitness Center - 8:00 am  
*Morning Stretch* - Senses Spa Fitness Center - 9:00 am  
*Group Cycling* - Senses Spa Fitness Center - 10:00 am  
*Acupuncture Pain Relief* - Senses Spa Fitness Center - 10:00 am  
*How to Increase Your Metabolism* - Senses Spa Fitness Center - 11:00 am  
*Detox for Health & Weight Loss* - Senses Spa Fitness Center - 2:30 pm  
*Acupuncture: Chinese Herbs* - Senses Spa Fitness Center - 3:00 pm  
*Back Pain Solutions* - Senses Spa Fitness Center - 4:00 pm

## TASTING CLASSES

*Wine & Grappa Tasting* (21+) - O'Gills Pub - 2:00 pm  
*Beer Tasting* (21+) - O'Gills Pub - 4:00 pm  
*Whiskey Tasting* (21+) - Cove Cafe - 10:30 pm  
 Please make reservations for tastings at Guest Services for a nominal fee.  
 Tasting Seminars are only for Guests 21 and Older.

**CLUB 18\*21 - BRUNCH**  
*Lumiere's, Deck 3, Midship - 12:15 pm*  
 Get to know your fellow 18\*21 guests over a spot of brunch.

**CLUB 18\*21 - MIXER**  
*O'Gills Pub, Deck 3, Forward - 5:15 pm & 10:15 pm*  
 Come to join fellow cruisers your own age at our exclusive Club 18\*21 event.

## LIVE MUSIC WITH RODRIGO FIGUEROA

*O'Gills Pub, Deck 3, Forward - 5:30 pm, 7:45 pm & 10:45 pm*  
 Join Rodrigo Figueroa a Chilean guitar virtuoso as he plays live for your listening pleasure.

## LIVE PIANO WITH TIM MOSS

*Keys, Deck 3, Forward - 5:30 pm, 7:45 pm & 9:45 pm*  
 Join Tim Moss as he plays live piano for your listening pleasure.

## LIVE PIANO WITH BALAZS PECSI

*Keys, Deck 3, Forward - 8:45 pm*  
 Join Balazs Pecsí as he plays the piano for your listening pleasure.



# FUN FOR ALL AGES HIGHLIGHTS



**DISNEY MAGIC FAMILY TALENT SHOW SIGN UP**  
*Port Adventures Desk, Deck 3 Midship*  
 Let your family take center stage and strut their stuff. Everyone has a talent, it's time to show off yours! Pre-register at the Port Adventures desk. Limited Spaces.



**WAKE UP WITH DISNEY JUNIOR**  
*D Lounge, Deck 4, Midship - 9:00 am*  
 What happens when you experience unlimited fun with your favorite Disney Junior shows? You get an exciting dance party designed especially for preschoolers ages seven and under.



**ANYONE CAN COOK - ENTRÉE**  
*D Lounge, Deck 4, Midship - 10:15 am*  
 Every Chef has a specialty, and ours is no exception. Get a taste of perfection with today's recipe.



**SENSES SPA BINGO**  
*Bingo Pre-Sales start at 10:30 am*  
*Fathoms, Deck 3, Forward - 10:45 am*  
 Four CASH prizes to be won! Plus great spa prizes that will pamper you, including a mini facial and massages all courtesy of the Senses Spa and Salon. Serenity now! Pre Sales start 15 minutes prior to game.

## THE ULTIMATE QUEST

*Promenade Lounge, Deck 3, Aft - 12:45 pm*  
 Join us for this fast-paced scavenger hunt throughout the ship. Don't forget to bring your wave phones!

## SEMINAR: FACE OF THE ISLE OF CRETE FEATURING RICHARD MUNROE

*D Lounge, Deck 4, Midship - 2:15 pm*  
 Located on the largest island of Greece, this port is major stopping point for travelers in the island group. Steeped in history and beauty this city is a regional favorite. We will explore its Minoan roots and rich cultural history along with the current attractions.



**\$7,000 MEGA JACKPOT BINGO**  
*Bingo Pre-Sales start at 3:45 pm*  
*Fathoms, Deck 3, Forward - 4:00 pm*  
 Don't miss your chance to take home big money! Four CASH prize games and great raffle prizes to be won! Complete the fourth game in 46 numbers or less and win the \$7,000 Mega Jackpot! Pre Sales start 15 minutes prior to game. Also, be present for the chance to win Sophia Fiori midnight sapphire studs!

## MAGIC QUEST

*Fathoms, Deck 3, Forward - 7:45 pm*  
 Enjoy the wildest and wackiest scavenger team event on the seven seas!

## FAMILY SUPERSTAR KARAOKE

*D Lounge, Deck 4, Midship - 11:15 pm*  
 Join your Cruise Staff in D Lounge tonight and sing along to your favorite song - fun for everyone.

# YOUTH ACTIVITIES HIGHLIGHTS

## DINE & PLAY

As a convenience for families dining at 8:45 p.m., our Youth Activities Counselors will be available at 9:45 p.m. at the entrance of Lumiere's, Carioca's and Animator's Palate to bring registered children to join the fun in Disney's Oceaneer Club and Disney's Oceaneer Lab.



**Deck 5, Aft (7-5864) 8:30 am - 11:00 pm**

Infants and Toddlers can enjoy toys and activities at It's a small world nursery. Reservations are first come, first served so please stop by!



**Deck 5, Midship (7-1440) 9:00 am - 12:00 am**  
(3-12 years old)

### MOUSEKETEER TRAINING

9:30 am

Take part in training exercises to become an Official Mouse-keteer.

### THE ROYAL BALL

1:45 pm

Attend your own Royal Ball and learn to be a prince or a princess.

### TOY STORY BOOT CAMP

5:00 pm

Join Corporal Green in our own version of boot camp as we learn how to have fun - The Toy Story way!



**Deck 5, Midship (7-1445) 9:00 am - 12:00 am**  
(3-12 years old)

### GAGA BALL

9:30 am

Come take part in this great game as you try to outlast your opponents.

### YOUTH ACTIVITIES OPEN HOUSE

2:00 pm

All are welcomed to enjoy the Youth Activity spaces for Open House!



**Deck 2, Midship (7-5816) 10:00 am - 12:00 am**  
(11-14 years old)

### VILLAINOUS VENTURES

1:15 pm

The Disney villains have cast a spell on the ship and only you can break it. Teams must work together as they hunt for clues around the ship.

### BRAINS AND BRAWNS

8:00 pm

You will compete against each other to solve clues, take part in physical challenges, and reach the finish first.



**Deck 10, Midship (7-18517) 10:30 am - 2:00 am**  
(14-17 years old)

### COFFEE BREAK

10:30 am

Relax with Friends and enjoy a nice cup of your favourite hot drink.

### GOTCHA

1:15 pm

You will try to eliminate your victim by various methods collecting points throughout the day, last person standing with the most points wins.

# BUENA VISTA THEATRE

Deck 5, Aft  
Today's Movies

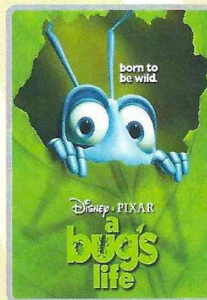

8:30 am  
Duration:  
1 hr 35 mins  
Rating: G

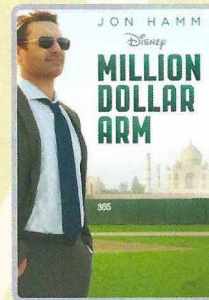

12:30 pm, 3:15 pm  
& 10:30 pm  
Duration:  
2 hrs 4 mins  
Rating: PG



5:45 pm & 8:15 pm  
Duration: 1 hr 52 mins  
Rating: PG

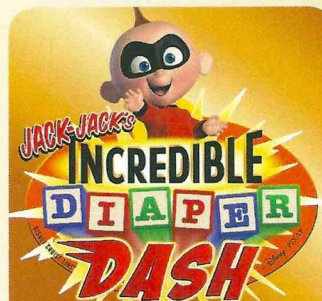

## TODDLER EVENT

Calling all baby Cruisers!  
It's time to take to the mat to see who's the fastest crawler of the seven seas! Register your baby 15 minutes prior to the big race.

Lobby Atrium,  
Deck 3, Midship,  
11:30 am



## ADULT VARIETY ACT

Featuring the  
Acrobatics and Music of  
Donovan & Rebecca, as  
they entertain you in this  
adult cabaret style show.

Walt Disney Theatre (18+)  
Deck 4, Forward,  
10:45 pm

## YOUTH ACTIVITIES OPEN HOUSE

Open House is an opportunity for all to come and participate in a variety of exciting activities and free time in the Oceaneer Club, Oceaneer Lab, it's a small world nursery, Vibe and Edge throughout the cruise. During these times secured programming will still be offered in the other venue for those looking to check their children into care.

Edge: 10:00 am - 11:30 am & 6:00 pm - 7:30 pm  
Vibe: 6:00 pm - 8:00 pm  
Disney's Oceaneer Club: 9:00 am - 10:30 am  
Disney's Oceaneer Lab: 2:00 pm - 4:00 pm

# MORE TO ENJOY WHILE ONBOARD



## BOOK ONBOARD AND SAVE!

Explore all the itineraries Disney Cruise Line offers - from the Caribbean and Bahamas to Alaska or Europe. Save when you book your next family adventure onboard! Visit the Onboard Sales Desk for more information.



## DISNEY VACATION CLUB® GROUP PREVIEW

Want to learn more about taking magical vacations year after year? Please see a Disney Vacation Club representative on Deck 4, Midship, or call 7-2805 from your stateroom phone for more information about our interactive group presentation.



## PORT & SHOPPING INFORMATION

Join Gemma your Port Shopping Guide, at 2:00 pm, in Fathoms, Deck 3 Forward for this not to be missed presentation, covering essential port shopping information about the beautiful Greek ports of Rhodes, Mykonos and Santorini. Stop by the Port & Shopping Desk, Deck 3, Midship between 7:00 pm and 9:00 pm for port shopping advice and questions.

## Connect@Sea

We are now offering a NEW and improved Internet service to stay connected on your cruise like no other in the industry! Internet packages range from \$0.25 per MB - \$89.00 (1000 MB package). For more information contact your Connect@Sea Expert or Guest Services onboard.

## QUARTER MASTERS ARCADE

Ever dreamed of flying high in the Sky? On After Burner feel the adrenaline while you are a Pilot traveling on a turbulence adventure, in the exclusive Quarter Masters Arcade, located on Deck 9, Midship.

## CURRENCY EXCHANGE

Euros will be available for exchange at Guests Services, Deck 3, Midship, 24 hrs a day. Not all currencies will be exchanged onboard, so please check with Guests Services for further information.

## Disney Cruise Line. PORT ADVENTURES

Combine a visit to the iconic Acropolis, the architectural masterpiece of the Golden Age and now protected by UNESCO as a World Heritage site, with New Acropolis Museum plus, enjoy lunch and free time at one of the oldest and most popular areas of the city, Plaka.

This and much more available at Port Adventures Desk, located in Deck 3 Midship. Many memories away... what's your adventure?

## SHOPPING

### HIDDEN CHARACTERS IN THOMAS KINKADE ART!

Known as the "Painter of Light," Thomas Kinkade is one Disney's most celebrated artists having created an array of enchanting artwork. Stop by the Vista Gallery today to view his unique collection of paintings featuring some of your favorite Disney characters! Also, take the time to try and find all of the hidden Disney characters scattered throughout his paintings. Are you up to the challenge? Deck 4, Midship.

### DISNEY MAGIC® CRUISE SHIP MERCHANDISE

Commemorate your Mediterranean voyage on the Disney Magic with Disney Cruise Line® merchandise featuring the new Disney Magic logo available at Mickey's Mainsail and White Caps. Deck 4, Forward.

### GREEK ISLES DISNEY CRUISE LINE® MERCHANDISE

Begin your shopping experience onboard the Disney Cruise Line by visiting Mickey's Mainsail and White Caps where you'll find an array of 2014 Greek Isles Disney Cruise Line merchandise. With items such as specially designed pins and trendy styles for the whole family, discover that special souvenir with which to commemorate your trip. Deck 4, Forward.

### HAIR BRAIDING ONBOARD

Add some flair to your hair when you visit a Disney Cruise Line® hair braiding station! Stop by a station today for more information and to learn all about the available braiding styles. Subject to restrictions and availability. Deck 9, Midship.

### OFFICER PIN TRADING

Come and trade pins with the officers of the Disney Magic at 7:30 p.m. in Preludes, Deck 4, Forward.

### HELPFUL SHOPPING TIP

While shopping onboard, you may collect your items from both stores before proceeding to checkout at any register. No need to have to wait in line in each store to pay for your items separately! Mickey's Mainsail and White Caps, Deck 4, Forward.



## GO-SMILE

Your smile is the outward expression of your inner beauty. A beaming smile makes you look younger, more radiant and confident. Are you ready to Smile? Then try our advanced Go-Smile teeth whitening treatment. It's a safe and effective way to take your smile from dull to dazzling in just 30 minutes.

\$149 per person \$258 for couples

Deck 9, Forward - Phone : 7-1465

## SOPHIA FIORI

Industry leaders in vivid colored diamonds, and more specifically Caribbean blue diamonds - one of the single most popular purchases at sea because it reminds everyone of the colors of the breathtaking ocean!

## WHITECAPS

Deck 4, Forward

Sophia Fiori



## GET THE PICTURE!

Ask a friendly photographer about Get the Picture! and the incredible value of an unlimited digital photo package, which includes all of your stateroom's photos. Visit Shutters today, as supplies are limited.

\*Terms and conditions apply. Photos captured on your vacation are only available for purchase during this cruise.

DABNEY 07-16-2014 ©DISNEY

## IMPORTANT INFORMATION

### Security Notice

All Guests (including Children) who wish to disembark or embark the ship are required to present their Key to the World card at the gangway. A passport is also required for all Guests. Guests under the age of 18 are required to have a parent, guardian or other responsible adult sign an authorization form at the Guest Service Desk if they wish to go ashore unaccompanied or with any adult from another stateroom.

**Sunscreen/Insect Repellent Advisory**  
Use sunscreen first and protect against mosquito borne illnesses by applying insect repellent on top of sunscreen when going ashore.

### Cold and Flu Reminder

Please wash hands frequently and thoroughly, particularly before meals. Contact the Health Center by dialing 7-1923, should anyone in your party become ill.

### Inclement Weather

For the safety of all Guests, outdoor events may be changed due to unforeseen weather conditions.

### Corridor Quiet Hours

As a courtesy to all our Guests, please recognize quiet hallway hours from 10:00 p.m. til 8:00 a.m.

### Environmental Message

With Disney's commitment to the Environment please refrain from throwing anything over the Ship's side. Thank you.

### No Reserved Seats Policy

As a courtesy to all Guests we kindly advise that the saving of seats is not permitted in the Walt Disney Theatre, and the saving of the sun loungers is not permitted on Deck 9 and 10. Items left unattended will be returned to lost and found at Guest Services, Deck 3, Midship.

### Smoking

For the comfort of our guests, the following areas are designated as smoking areas:  
• Deck 10 Forward, Starboard Side  
• Deck 9, Forward, Starboard Side at Quiet Cove  
• Deck 4, Starboard Side from 6:00 p.m. to 6:00 a.m. only (all of Deck 4 is non-smoking from 6:00 a.m. to 6:00 p.m.)  
Smoking is prohibited inside all guest staterooms and on stateroom verandahs. Guests found smoking in their staterooms or on their verandahs will be charged a \$250 stateroom recovery fee.

### Walt Disney Theatre

Theatrical performances may use artificial fog, strobe lights, pyrotechnics and other special effects. For the safety of our performers and the comfort of those around you, the use of any photography or video recording device or any electronic equipment is prohibited.

### Verandah Safety

Please do not leave any combustible materials on your balcony when not present in your stateroom for safety reasons.

Morning	8:30	8:45	9:00	9:15	9:30	9:45	10:00	10:15	10:30	10:45	11:00	11:15	11:30	11:45	12:00	12:15	12:30	12:45	1:00	1:15	1:30				
FUNNEL VISION	Chicken Little (G) Funnel Vision					Toy Story (G) Funnel Vision					Fun in the Sun Funnel Vision					Lilo & Stitch (PG) - en Español Funnel Vision									
BUENA VISTA THEATRE	A Bug's Life (G) Duration: 1 Hour 35 Minutes										Seminar: The Colossus					Million Dollar Arm (PG) Duration: 2 Hours 4 Minutes									
CHARACTERS	Mickey & Friends Lobby Atrium					Anna & Elsa Walt Disney Theatre					Belle Lobby Atrium (P)					Cinderella Lobby Atrium (P)									
FUN FOR ALL AGES	Disney Junior D Lounge					Animation - Donald Duck Animator's Palate					Bingo Pre Sales					Senses Spa Bingo Fathoms									
	Walk A Mile Preludes					Family Crafts Promenade Lounge					Anyone Can Cook - Entrée D Lounge					Seminar: The Colossus Buena Vista Theatre					Crafts: 3D Crafts Promenade Lounge				
ADULTS	Friends of Bill W. Animator's Palate					Disney Trivia O'Gills Pub					Movie Quotes Trivia O'Gills Pub					Crafts: 3D Crafts O'Gills Pub									
	Morning Stretch Senses Spa Fitness Center					Board Game Challenge O'Gills Pub					Group Cycling Senses Spa Fitness Center					Increase Your Metabolism Senses Spa Fitness Center					Singles' Lunch Lumiere's				
VIBE 14-17 YEARS OLD											Coffee Break										GOTCHA				
EDGE 11-14 YEARS OLD											Youth Activities Open House 🍷										Villainous Ventures				
OCEANEER LAB 3-12 YEARS OLD											GAGA Ball 🍷					Parachute Games 🍷					Lunch				
OCEANEER CLUB 3-12 YEARS OLD											Youth Activities Open House 🍷					Aladdin's Fun Adventures 🍷					Dress Up Fun				
											Mouseketeer Training 🍷														

Afternoon	1:45	2:00	2:15	2:30	2:45	3:00	3:15	3:30	3:45	4:00	4:15	4:30	4:45	5:00	5:15	5:30	5:45	6:00	6:15	6:30	6:45						
FUNNEL VISION	Lemonade Mouth - (TV-G) Funnel Vision										Toy Story 2 (G) Funnel Vision										College Road Trip (G) Funnel Vision						
BUENA VISTA THEATRE											Million Dollar Arm (PG) Duration: 2 Hours 4 Minutes										Muppets Most Wanted (PG) Duration: 1 Hour 52 Minutes						
CHARACTERS	Character Dance Party Lobby Atrium										Hook & Smees Dk 4, Mid										Stitch Lobby Atrium (P)		Donald Lobby Atrium (P)				
FUN FOR ALL AGES	Who Am I? Promenade Lounge					Cruisin' for Trivia Promenade Lounge					Bingo Pre Sales					\$7,000 MEGA Jackpot Bingo Fathoms					Showtime: Live Music with The Beatlemantics Walt Disney Theatre						
	Crafts: 3D Crafts Promenade Lounge					Generations Game Fathoms					Toddler Time D Lounge					Live Music with Midtown Lobby Atrium											
	Seminar: Face of the Isle of Crete D Lounge					Disney Tunes Trivia Promenade Lounge					British Music Trivia O'Gills Pub					Live Music with Duo Azucar Promenade Lounge											
ADULTS	Animation - Donald Duck Animator's Palate					Animation - Pluto Animator's Palate					Singles' Mingle Cove Cafe					Live Music with Rodrigo Figueroa O'Gills Pub											
	Port & Shopping Talk Fathoms					Chinese Herbs Senses Spa Fitness Center					Beer Tasting (21+) O'Gills Pub					Abs Attack Senses Spa Fitness Center					Live Piano with Tim Moss Keys						
VIBE 14-17 YEARS OLD	GOTCHA										Animation Antics					Sports Deck Fun					Ice Cream Social		Craft Corner		Youth Activities Open House 🍷		
EDGE 11-14 YEARS OLD	Villainous Ventures										Sports Deck Fun					Ice Cream Social					GAGA Ball					Youth Activities Open House 🍷	
OCEANEER LAB 3-12 YEARS OLD	Youth Activities Open House 🍷										Chillin' in the Lab																
											Super Sloppy Science 🍷																
OCEANEER CLUB 3-12 YEARS OLD	The Royal Ball 🍷					Memory Wall 🍷					Become Iron Man! 🍷					Toy Story Boot Camp 🍷							Dinner				

Evening	7:00	7:15	7:30	7:45	8:00	8:15	8:30	8:45	9:00	9:15	9:30	9:45	10:00	10:15	10:30	10:45	11:00	11:15	11:30	11:45	12:00				
FUNNEL VISION	College Road Trip (G) Funnel Vision					College Road Trip (G) Funnel Vision										Oz The Great and Powerful (PG) Funnel Vision									
BUENA VISTA THEATRE											Muppets Most Wanted (PG) Duration: 1 Hour 52 Minutes										Million Dollar Arm (PG) Duration: 2 Hours 4 Minutes				
CHARACTERS	Donald Lobby Atrium (P)					Hook & Smees Dk 4, Mid					Stitch Lobby Atrium (P)					Jake Dk 4, Mid					Mickey Lobby Atrium (S)				
																Peter Pan Dk 4, Mid					Minnie Lobby Atrium (P)				
FUN FOR ALL AGES	Who Wants to be a Mouseketeer? D Lounge					Showtime: Live Music with The Beatlemantics Walt Disney Theatre										Who Wants to be a Mouseketeer? D Lounge					Club D Dance Party D Lounge		Family Superstar Karaoke D Lounge		
	Magic Quest Fathoms															Live Music with Midtown Lobby Atrium									
	Officer Pin Trading Preludes					Live Music with Duo Azucar Promenade Lounge										Live Music with Duo Azucar Promenade Lounge									
ADULTS	Pub Quiz O'Gills Pub					Live Music with Rodrigo O'Gills Pub										DJ Matt Fathoms					Variety: Donovan and Rebecca Walt Disney Theatre		DJ Matt Fathoms		
						Live Piano with Tim Moss Keys					Live Piano with Balazs Pecs					Tim Moss LIVE Keys					Club 18*21 - Mixer O'Gills Pub				
VIBE 14-17 YEARS OLD	Youth Activities Open House 🍷										Smoothie Time					Gender Wars							Teen Choice		
EDGE 11-14 YEARS OLD	Open House 🍷										Brains and Brawns														
OCEANEER LAB 3-12 YEARS OLD											Anyone Can Cook 🍷					Who Wants To Be A Mouseketeer					Monstropolis Most Wanted 🍷				
OCEANEER CLUB 3-12 YEARS OLD											Glow Jam 🍷					Become Iron Man! 🍷									

Symbol for activities that will be repeated during the cruise

FOLD

Fold along the dotted lines and take care with you so you don't miss any of the fun!

FOLD

IN THE SPOTLIGHT SERIES

JUMP UP! SERIES

CREATE & INVENT SERIES

OPEN HOUSE

CLUBHOUSE SERIES

STORYBOOK SERIES

# BUENA VISTA THEATRE

Deck 5, Aft

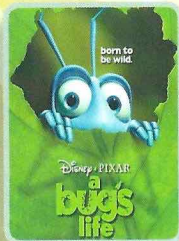

8:30 am  
Duration: 1 hr 35 mins  
Rating: G

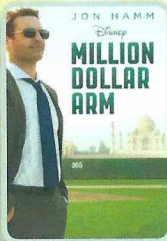

12:30, 3:15 & 10:30 pm  
Duration: 2 hrs 4 mins  
Rating: PG



5:45 pm & 8:15 pm  
Duration: 1 hr 52 mins  
Rating: PG

## Character Appearances

**MICKEY & FRIENDS**  
Lobby Atrium - 9:00 am

**CAPTAIN HOOK & MR SMEE**  
Deck 4, Midship

**ANNA & ELSA**  
Walt Disney Theatre  
9:00 am & 11:30 am

4:30 pm, 6:00 pm & 8:00 pm

**STITCH**  
Lobby Atrium (P)  
5:15 pm & 8:15 pm

**JAKE - THE NEVERLAND PIRATE**  
Deck 4, Midship  
10:30 am & 10:00 pm  
Deck 4, Midship - 5:00 pm

**PETER PAN**  
Deck 4, Midship  
5:30 pm & 10:30 pm

**BELLE**  
Lobby Atrium (P)  
10:45 am

**DONALD DUCK**  
Lobby Atrium (P)  
5:45 pm & 7:45 pm

**PRINCESS SOFIA**  
Deck 4, Midship - 11:00 am

**MICKEY MOUSE**  
Lobby Atrium (S)  
10:30 pm

**CINDERELLA**  
Lobby Atrium (P)  
11:15 am

**MINNIE MOUSE**  
Lobby Atrium (P)  
11:00 pm

**DANCE PARTY**  
Lobby Atrium - 2:15 pm

(P) - Portside, (S) - Starboard Side

Don't forget your Camera to capture those Magical Moments!

Check here each day for Character appearances.

For detailed Character appearance information see the Character Information Board in the Lobby Atrium.

Meet-and-Greets will be advertised for the length of time the line will be open. To avoid disappointment, please meet at start time of appearances.

## YOUTH ACTIVITIES THEMED EXPERIENCES

**CLUBHOUSE SERIES**  
focuses on movement and features content which appeals to younger children.

**JUMP UP! SERIES**  
includes large group games & movement-oriented activities.

**IN THE SPOTLIGHT SERIES**  
focuses on children's stage presence with lots of activities and enthusiasm.

**STORYBOOK SERIES**  
is designed with a strong connection to the Disney classic stories.

**CREATE & INVENT SERIES**  
will have a tactile focus allowing children to create and admire their work.

**SOLVE IT! SERIES**  
are less active, but will challenge children with problem/solutions-based activities.

### YOUTH ACTIVITIES OPEN HOUSE

Activities for families, adults and children of all ages to enjoy together.

## SHIP DIRECTORY

### YOUTH ACTIVITIES

DISNEY'S OCEANEER CLUB	DECK 5, MID	9:00 AM - 12:00 AM
DISNEY'S OCEANEER LAB	DECK 5, MID	9:00 AM - 12:00 AM
EDGE	DECK 2, MID	10:00 AM - 12:00 AM
IT'S A SMALL WORLD NURSERY	DECK 5, AFT	8:30 AM - 11:00 PM
VIBE	DECK 10, MID	10:30 AM - 2:00 AM

### POOLS

\*Children under 12 years of age must have adult supervision in all pools.

AQUADUNK	DECK 10, MID	10:00 AM - 9:00 PM
AQUALAB	DECK 9, AFT	9:00 AM - 9:00 PM
GOOFY'S POOL	DECK 9, MID	9:00 AM - 6:00 PM 8:00 PM - 10:00 PM
NEPHEWS' SPLASH ZONE	DECK 9, AFT	9:00 AM - 6:00 PM
QUIET COVE POOL (18+)	DECK 9, FWD	6:00 AM - 12:00 AM
TWIST 'N' SPOUT	DECK 9, AFT	10:00 AM - 9:00 PM

### RECREATION

PORT ADVENTURES DESK	DECK 3, MID	9:00 AM - 5:00 PM 7:00 PM - 8:30 PM
SENSES FITNESS CENTER (18+)	DECK 9, FWD	5:00 AM - 10:00 PM
WIDE WORLD OF SPORTS DECK	DECK 10, FWD	24 HOURS

### GENERAL INFORMATION

BUENA VISTA THEATRE	DECK 5, AFT	SHOWTIMES
DISNEY VACATION CLUB DESK	DECK 4, MID	5:00 PM - 10:00 PM
ONBOARD SALES DESK	DECK 4, MID	9:30 AM - 12:00 PM 4:00 PM - 6:00 PM 7:30 PM - 9:00 PM

FUNNEL VISION	DECK 9, MID	SHOWTIMES
GUEST SERVICES	DECK 3, MID	24 HOURS
HAIR BRAIDING	DECK 9, MID	10:00 AM - 12:00 PM 1:00 PM - 6:00 PM 7:00 PM - 9:00 PM
MEDICAL HEALTH CENTER	DECK 1, FWD	9:30 AM - 11:00 AM 4:30 PM - 7:00 PM
PORT & SHOPPING DESK	DECK 3, MID	7:00 PM - 9:00 PM
PRELUDES	DECK 4, FWD	5:30 PM - 9:00 PM
QUARTER MASTERS (ARCADE)	DECK 9, MID	24 HOURS
SENSES SPA AND SALON	DECK 9, FWD	8:00 AM - 10:00 PM
SHUTTERS PHOTO GALLERY	DECK 4, AFT	10:00 AM - 10:00 PM
WALT DISNEY THEATRE	DECK 4, FWD	SHOWTIMES

### SHOPPING

MICKEY'S MAINSAIL	DECK 4, FWD	9:30 AM - 11:00 PM
QUACKS	DECK 9, MID	10:00 AM - 4:00 PM
SEA TREASURES	DECK 3, FWD	12:00 PM - 11:00 PM
VISTA GALLERY	DECK 4, MID	11:00 AM - 2:00 PM 4:00 PM - 10:00 PM
WHITE CAPS	DECK 4, FWD	9:30 AM - 11:00 PM

## IMPORTANT NUMBERS

Fire/Security: 7-3001  
Medical EMERGENCY: 7-3000  
Health Center: 7-1923

## DINNER MENU

Animator's Palate: Pacific Rim Cuisine  
Carioca's: South American Cuisine  
Lumiere's: French Cuisine

## DRINK OF THE DAY

Acqua Marina (Alcoholic)  
Mint Tea Punch (Non-Alcoholic)

## WEATHER FORECAST

Today: Sunny  
High: 80°F / 27°C  
Tomorrow: Sunny  
High: 80°F / 27°C

Evening Attire: Cruise Casual

## DINING & LOUNGES

### BREAKFAST

CABANAS	DECK 9, AFT	7:30 AM - 11:30 AM
DAISY'S DE LITES	DECK 9, AFT	7:00 AM - 9:00 AM
LUMIERE'S BRUNCH	DECK 3, MID	9:00 AM - 12:30 PM

### LUNCH

CABANAS	DECK 9, AFT	11:30 AM - 3:00 PM
DAISY'S DE LITES	DECK 9, AFT	11:30 AM - 6:30 PM
PALO (FOR RESERVATIONS CALL 7-6843)	DECK 10, AFT	10:00 AM - 12:30 PM
PETE'S BOILER BITES	DECK 9, AFT	11:30 AM - 6:30 PM
PINOCCHIO'S PIZZERIA	DECK 9, MID	11:30 AM - 6:30 PM

### DINNER

ANIMATOR'S PALATE	DECK 4, AFT	6:15 PM & 8:45 PM
CABANAS TABLE SERVICE	DECK 9, AFT	6:30 PM - 8:30 PM
CARIOCA'S	DECK 3, AFT	6:15 PM & 8:45 PM
LUMIERE'S	DECK 3, MID	6:15 PM & 8:45 PM
PALO (FOR RESERVATIONS CALL 7-6843)	DECK 10, AFT	6:00 PM - 8:30 PM
PETE'S BOILER BITES	DECK 9, AFT	6:30 PM - 10:30 PM

### LATE NIGHT SNACKS

O'GILLS PUB	DECK 3, FWD	10:45 PM - 11:45 PM
PINOCCHIO'S PIZZERIA	DECK 9, MID	10:00 PM - 12:30 AM
PROMENADE LOUNGE	DECK 3, AFT	10:45 PM - 11:45 PM

### ADDED FEATURES

EYE SCREAM	DECK 9, AFT	11:00 AM - 11:00 PM
BEVERAGE STATION	DECK 9, AFT	24 HOURS
ROOM SERVICE	DIAL 7-4330	24 HOURS

### ENTERTAINMENT - LOUNGES - BARS

Adults must be 21 and older to consume alcoholic beverages.

AFTER HOURS	DECK 3, FWD	(AFTER 9:00 PM. ADULTS ONLY)
COVE CAFE (18+)	DECK 9, MID	7:00 AM - 12:00 AM
D LOUNGE	DECK 4, MID	SHOWTIMES
FATHOMS (18+)	DECK 3, FWD	7:00 PM - 2:00 AM
FROZONE TREATS	DECK 9, AFT	10:30 AM - 8:00 PM
INTERNET CAFE	DECK 3, AFT	24 HOURS
KEYS (18+)	DECK 3, FWD	5:30 PM - 1:00 AM
O'GILLS PUB (18+)	DECK 3, FWD	3:00 PM - 1:00 AM
PRELUDES	DECK 4, FWD	5:30 PM - 9:00 PM
PROMENADE LOUNGE	DECK 3, AFT	9:00 AM - 12:30 AM
PINOCCHIO'S PIZZERIA	DECK 9, MID	9:00 AM - 12:30 AM
SIGNALS (18+)	DECK 9, FWD	9:30 AM - 12:00 AM

Public Health Advisory: Consuming raw or undercooked meats, poultry, seafood, shellfish, or eggs may increase your risk for foodborne illness, especially if you have certain medical condition.

## Disney CRUISE LINE. PORT ADVENTURES

Stop by the Port Adventures Desk, located on Deck 3 Midship where our friendly team will assist you to plan your adventure to our ports of call!