

PERSONAL NAVIGATOR



Sunrise 6:33 am Sunset: 9:19 pm
Evening Attire: Formal

Today: Chance of Rain High: 80°F/ 27°C
Tomorrow: Chance of Rain High: 80°F/ 27°C

TUESDAY, JULY 15, 2014

DAY AT SEA

TWICE CHARMED

AN ORIGINAL TWIST ON THE CINDERELLA STORY

STEP BACK IN TIME TO EXPERIENCE THE STORY OF CINDERELLA IN A MAGICAL NEW WAY. ENJOY THIS MAGNIFICENT MUSICAL PRODUCTION WITH YOUR FAVORITE CHARACTERS - AND A FEW NEW ONES!

WALT DISNEY THEATRE

Deck 4, Forward,

6:30 p.m. & 8:45 p.m.

As a courtesy to all Guests, we kindly advise that the saving of seats is **not** permitted in the Walt Disney Theatre.



Assistance available at the entrance to the Walt Disney Theatre 30 minutes prior to show time.

Disney MAGIC Fun Facts

Tonnage: 84,000
Length Overall: 984 Feet
Ship's Registry: *The Bahamas*

Important Dates

Keel Laid: *October 31, 1996*
Launch Date: *April 12, 1997*
Inaugural Cruise: *July 30, 1998*

- The Magic was built by a process called Jumbolisation (in 2 separate sections) in Italy at the Fincantieri Maghera Shipyard (stern) and the Fincantieri Ancona Shipyard (bow). The joint of the ship is just in front of Lumiere's.
- The anchor of the Disney Magic weighs 28,200 lbs (12,802.8kg) - the same weight as three elephants.
- Over 50 nationalities make up the 960 Crew Members on board.
- Sorcerer Mickey stands proudly 10 ft tall on the bow of the ship. There are other characters in the artwork around him.
- Goofy hangs 20 ft tall, painting the finishing touches on the stern.



CAPTAIN'S RECEPTION

Enjoy an exclusive photo with Captain Robert, & meet some of the ships officers. With live music provided by Duo Azucar.

Lobby Atrium,
Deck 3, Midship,
5:45 pm & 7:45 pm

Don't Miss:

Seminar: Home of the Greek Gods by Richard Munroe
Buena Vista Theatre, Deck 5, Aft - 11:00 am
Few cities in the world can boast such a storied past. Being the seat of much of the cultural development of the Mediterranean the ancient Greeks engineered and built many of the original prototypes of the original wonders of the world. We will discuss its history and cultural beginnings.

Family Variety: Donovan and Rebecca
Walt Disney Theatre, Deck 4, Forward - 2:30 pm
Featuring the Acrobatics and Music of Donovan and Rebecca in this fun for all the family cabaret style show.

Formal Night After Party
D Lounge, Deck 4, Midship - 10:00 pm
Join your Cruise Staff as we continue the party, with special appearances from the world famous Disney Characters.

Match Your Mate (18+)
Fathoms, Deck 3, Forward - 10:45 pm
It's time to play everyone's favorite couples game show - Match Your Mate!

Disney Cruise Line PORT ADVENTURES

Please check your tickets for meeting times and locations. Visit the Port Adventure's Desk, Deck 3, Midship for any questions.

DINNER MENU

Animator's Palate : Bella Italia
Carioca's : Bella Italia
Lumiere's : Bella Italia

DRINK OF THE DAY

Abu Juice (Non-Alcoholic)
Nautilus (Alcoholic)

IMPORTANT NUMBERS

Fire/Security: 7-3001
Medical Emergency: 7-3000
Health Center: 7-1923

ADULT ACTIVITY HIGHLIGHTS

SENSES SPA FITNESS CLASSES & SEMINARS

Body Sculpt Boot Camp - Senses Spa Fitness Center - 8:00 am
Fab Abs - Senses Spa Fitness Center - 9:00 am
Pilates - Senses Spa Fitness Center - 10:00 am
Secrets to a Flatter Stomach - Senses Spa Fitness Center - 1:00 pm
Good Feet: Relieving Back Pain - Senses Spa Fitness Center - 2:30 pm
Burn Fat Faster - Senses Spa & Salon - 4:00 pm
Group Cycling - Senses Spa Fitness Center - 5:00 pm

TASTING CLASSES

Stem to Stern Wine Tasting (21+) - Keys - 12:30 pm
Cognac Tasting (21+) - Cove Cafe - 10:30 pm
Please make reservations for tastings at Guest Services for a nominal fee.
Tasting Seminars are only for Guests 21 and Older.

CLUB 18*21 - BRUNCH

Lumiere's, Deck 3, Midship - 11:30 am
Get to know your fellow 18*21 guests during brunch.

CLUB 18*21 - ICE CREAM SOCIAL

Eye Scream, Deck 9, Aft - 12:15 pm

CLUB 18*21 - MIXER

O'Gills Pub, Deck 3, Forward - 10:15 pm
Come to join fellow cruisers your own age at our exclusive Club 18*21 event.

ART OF THE THEME SHOW TOUR

Palo, Deck 10, Aft
Join us on a guided ship tour and discover the key ingredients that make the Disney Magic. Reservations required. Please book at Guest Services or the Port Adventures Desk, Deck 3 Midship.

ANYONE CAN COOK - APPETIZER

D Lounge, Deck 4, Midship - 10:15 am
Join one of our Chef de Cuisine's, as he cooks up the perfect start to any dinner party with the first of 2 appetizers.

BRAINTEASERS TRIVIA (18+)

O'Gills Pub, Deck 3, Forward - 7:00 pm & 9:00 pm
Put your brain to the test as your Club Host, pushes the limits of your knowledge with some classic Brainteasers. Can you figure them out?



FUN FOR ALL AGES HIGHLIGHTS

WAKE UP WITH DISNEY JUNIOR

D Lounge, Deck 4, Midship - 9:00 am
What happens when you experience unlimited fun with your favorite Disney Junior shows? You get an exciting dance party designed especially for preschoolers ages seven and under.

ANIMATION - MICKEY MOUSE

Animator's Palate, Deck 4, Aft - 9:30 am & 1:45 pm
Your Cruise Staff teach you how to draw one of your favorite Disney friends - Mickey Mouse.

ANIMATION - GOOFY

Animator's Palate, Deck 4, Aft - 10:00 am & 2:15 pm
Your Cruise Staff teach you how to draw one of your favorite Disney friends - Goofy.

KICK OFF JACKPOT BINGO

Bingo Pre-Sales start at 10:30 am
Promenade Lounge, Deck 3, Aft - 10:45 am
Join us for our first session of Jackpot Bingo, with four CASH prizes to be won! Plus, everyone in attendance will receive a FREE bingo card for one of the four cash prize games. Pre Sales start 15 minutes prior to game.

SEMINAR: PLAYGROUND OF THE GODS BY RICHARD MUNROE

Buena Vista Theatre, Deck 5, Aft - 1:45 pm
Both Athens and Ephesus boast a storied past. While being the seats of much of the cultural development of the Mediterranean for the ancient Minoans and Greeks, they engineered and built many of the original prototypes of the original wonders of the world. Learn about their history and cultural beginnings as the pillar cities of the Aegean Sea.



CHIP-IT GOLF (12+)

Lobby Atrium, Deck 3, Midship - 3:15 pm
It's par for the course for our Guests 12 and older to compete on our special "greens" in this fun tournament.

\$5,000 MEGA JACKPOT BINGO

Bingo Pre-Sales start at 3:45 pm
Fathoms, Deck 3, Forward - 4:00 pm
Don't miss your chance to take home big money! 4 CASH prize games and great raffle prizes to be won! Complete the fourth game in 46 numbers or less and win the \$5,000 Mega Jackpot! Pre Sales start 15 minutes prior to game.



FAMILY SUPERSTAR KARAOKE

D Lounge, Deck 4, Midship - 7:30 pm & 10:45 pm
Join your Cruise Staff in D Lounge tonight and sing along to your favorite song - fun for everyone.

YOUTH ACTIVITIES HIGHLIGHTS

DINE & PLAY

As a convenience for families dining at 8:45 p.m., our Youth Activities Counselors will be available at 9:45 p.m. at the entrance of Lumiere's, Carioca's and Animator's Palate to bring registered children to join the fun in Disney's Oceaneer Club and Disney's Oceaneer Lab.



Deck 5, Aft (7-5864) 8:30 am - 11:00 pm

Infants and Toddlers can enjoy toys and activities at It's a small world nursery. Reservations are first come, first served so please stop by!



**Deck 5, Midship (7-1439)
(3-12 years old) 9:00 am - 12:00 am**

STITCH'S GREAT ADVENTURE

11:00 am

Stitch needs your help in trying to capture ten of his lost cousins before they cause all kinds of problems on the ship!

STORY TIME WITH BELLE

3:30 pm

Come to the Oceaneer Club and listen to one of your favorite Disney stories: Beauty & the Beast!



**Deck 5, Midship (7-1445)
(3-12 years old) 9:00 am - 12:00 am**

GOOFY FILES

9:30 am

This fascinating activity takes you into the invisible world of forensics where you will discover different ways to identify the suspect of a crime.

BOYS AND GIRLS CHILL

10:00 pm

Boys you will hang for competition, challenges, and fun. Girls you will chill with music, games, and fun.



**Deck 2, Midship (7-5816)
(11-14 years old) 10:00 am - 1:00 am**

GOOFY'S WORLD RECORDS

12:45 pm

Compete in the Goofy-est games ever! Goofy and his pals have created a variety of games and contests for a wild time.

THAT'S HILARIOUS

7:45 pm

Ever wanted to show off your comedy skills? Then be a part of the cast for the crazy improv show "That's Hilarious" and put on a live show for your friends.



**Deck 10, Midship (7-18517)
(14-17 years old) 10:30 am - 2:00 am**

ZOMBIFIED

1:00 pm

A big movie producer is looking for zombies to help him film the finale to his latest masterpiece, Zombified.

ESPN DREAM TEAM DRAFT DAY

5:45 pm

Join us and engage in this interactive fantasy sports draft unlike anything you've ever seen! Can YOU draft the greatest sports team of All-Time?

BUENA VISTA THEATRE

Deck 5, Aft
Today's Movies

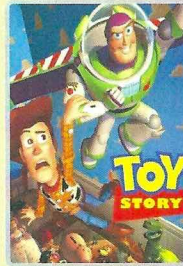

8:30 am
Duration: 1 hr 43 mins
Rating: G

DOLBY 3D



3:15 pm
Duration: 1 hr 52 mins
Rating: PG



5:30 pm & 8:15 pm
Duration: 2 hrs 16 mins
Rating: PG-13



11:00 pm
Duration: 1 hr 37 mins
Rating: PG



FAMILY VARIETY ACT

Featuring the Acrobatics and Music of Donovan & Rebecca, as they entertain you in this fun filled family show.

**Walt Disney Theatre (18+)
Deck 4, Forward,
2:30 p.m.**



ADULT GAME SHOW

It's time to play everyone's favorite couple's game show, Match your Mate!

**Fathoms (18+),
Deck 3, Forward,
10:45 pm**

YOUTH ACTIVITIES OPEN HOUSE

Open House is an opportunity for all to come and participate in a variety of exciting activities and free time in the Oceaneer Club, Oceaneer Lab, it's a small world nursery, Vibe and Edge throughout the cruise. During these times secured programming will still be offered in the other venue for those looking to check their children into care.

Edge: 10:00 am - 11:00 am & 6:00 pm - 7:30 pm

Disney's Oceaneer Club: 9:00 am - 10:30 am

Disney's Oceaneer Lab: 7:00 pm - 9:00 pm

MORE TO ENJOY WHILE ONBOARD



ALASKA AWAITS

Take your family on an Alaskan adventure they'll never forget! Sail through magnificent fjords fed by glaciers. Discover untamed nature and walk in the footsteps of prospectors. Begin your adventure today! Visit the Onboard Sales Desk to learn more about our special onboard booking offer.



DISNEY VACATION CLUB® GROUP PREVIEW

Want to learn more about taking magical vacations year after year? Please see a Disney Vacation Club representative on Deck 4, Midship, or call 7-2805 from your stateroom phone for more information about our interactive group presentation.



PORT & SHOPPING INFORMATION

Join Gemma your Port Shopping Guide, at 2:00 pm, in Fathoms, Deck 3 Forward for this not to be missed presentation, covering the ports of Piraeus and Kusadasi. Essential information including everything from the history of the ports, to the incredible shopping opportunities that await you. Stop by the Port & Shopping Desk, Deck 3, Midship between 7:00 pm and 9:00 pm for port shopping advice and questions.



IONITHERMIE

Super Detox Treatments

Lose between 1 – 8 inches, speed up your metabolism, rid off puffiness, smooth your skin and firm your muscle without any pain of hard exercise
3 - 50min Treatments for \$299.00

Deck 9, Forward - Phone : 7-1465

SOPHIA FIORI

Industry leaders in vivid colored diamonds, and more specifically Caribbean blue diamonds – one of the single most popular purchases at sea because it reminds everyone of the colors of the breathtaking ocean!

WHITE CAPS

Deck 4, Forward

Sophia Fiori



Shutters

GET THE PICTURE!

Now that the family is dressed up and ready to enjoy the evening, capture the memories in your formal attire by visiting our professional portrait studios located in the Atrium, Deck 3, Midship.

5:15pm - 6:30pm
7:30pm - 8:45pm
10:00pm - 11:00pm

*Please note that photos are available for viewing on our interactive photo kiosks approximately five hours after being taken and are only available for purchase during this cruise.

Connect @ Sea

We are now offering a NEW and improved Internet service to stay connected on your cruise like no other in the industry! Internet packages range from \$0.25 per MB - \$89.00 (1000 MB package). For more information contact your Connect@Sea Expert or Guest Services onboard.

QUARTER MASTERS ARCADE

For those who love bowling, reveal your amazing skills and get that STRIKE! Try out Family Bowling fun for all ages, Quarter Masters Arcade, located on Deck 9, Midship.

CURRENCY EXCHANGE

Euros will be available for exchange at Guests Services, Deck 3, Midship, 24 hrs a day. Not all currencies will be exchanged onboard, so please check with Guests Services for further information.

Disney CRUISE LINE

PORT ADVENTURES

A private vehicle is the perfect solution for passengers who wish to tour privately - or who want the flexibility of designing their own itinerary.

Stop by Port Adventures Desk on Deck 3, Midship where our friendly team will assist you.

This and much more available at Port Adventures Desk, located in Deck 3 Midship. Many memories away... what's your adventure?

SHOPPING

GREEK ISLES DISNEY CRUISE LINE® MERCHANDISE

Begin your shopping experience onboard the Disney Cruise Line by visiting Mickey's Mainsail and White Caps where you'll find an array of 2014 Greek Isles Disney Cruise Line merchandise. With items such as specially designed pins and trendy styles for the whole family, discover that special souvenir with which to commemorate your trip. Deck 4, Forward.

SWAROVSKI

Crystal glass from Austria that exceeds all others in terms of quality and elegance. Boxed jewelry pieces now available in White Caps, Deck 4, Forward.

STYLISH JEWELRY AT WHITE CAPS

On a budget but still in need of some bling? Stop by White Caps today where you'll find a wide selection of stylish jewelry from popular brands such as Fossil and Alex and Ani. Deck 4, Forward.

SOPHIA FIORI GUESS THE CARAT WEIGHT

Whoever guesses closest wins a Sophia Fiori fine jewelry piece! Winners Announced tonight at 7:45 p.m. Must be present to win. White Caps, Deck 4, Forward.

HAIR BRAIDING ONBOARD

Add some flair to your hair when you visit a Disney Cruise Line® hair braiding station! Stop by a station today for more information and to learn all about the available braiding styles. Subject to restrictions and availability. Deck 9, Midship.

GET YOUR CRUISE STARTED!

Find autograph books, pens, lanyards, sunglasses, and much more available in Mickey's Mainsail Deck 4, Midship.

DMS073 07-15-2014 DISNEY

IMPORTANT INFORMATION

Security Notice

All Guests (including Children) who wish to disembark or embark the ship are required to present their Key to the World card at the gangway. A Photo I.D. is also required for all Guests. Guests under the age of 18 are required to have a parent, guardian or other responsible adult sign an authorization form at the Guest Service Desk if they wish to go ashore unaccompanied or with any adult from another stateroom.

Sunscreen/Insect Repellent Advisory
Use sunscreen first and protect against mosquito borne illnesses by applying insect repellent on top of sunscreen when going ashore.

Cold and Flu Reminder

Please wash hands frequently and thoroughly, particularly before meals. Contact the Health Center by dialing 7-1923, should anyone in your party become ill.

Inclement Weather

For the safety of all Guests, outdoor events may be changed due to unforeseen weather conditions.

Corridor Quiet Hours

As a courtesy to all our Guests, please recognize quiet hallway hours from 10:00 p.m. til 8:00 a.m.

Environmental Message

With Disney's commitment to the Environment please refrain from throwing anything over the Ship's side. Thank you.

No Reserved Seats Policy

As a courtesy to all Guests we kindly advise that the saving of seats is not permitted in the Walt Disney Theatre, and the saving of the sun loungers is not permitted on Deck 9 and 10. Items left unattended will be returned to lost and found at Guest Services, Deck 3, Midship.

Smoking

For the comfort of our guests, the following areas are designated as smoking areas:

- Deck 10 Forward, Starboard Side
- Deck 9, Forward, Starboard Side at Quiet Cove
- Deck 4, Starboard Side from 6:00 p.m. to 6:00 a.m. only (all of Deck 4 is non-smoking from 6:00 a.m. to 6:00 p.m.)

Smoking is prohibited inside all guest staterooms and on stateroom verandahs. Guests found smoking in their staterooms or on their verandahs will be charged a \$250 stateroom recovery fee.

Walt Disney Theatre

Theatrical performances may use artificial fog, strobe lights, pyrotechnics and other special effects. For the safety of our performers and the comfort of those around you, the use of any photography or video recording device or any electronic equipment is prohibited.

Verandah Safety

Please do not leave any combustible materials on your balcony when not present in your stateroom for safety reasons.

Morning	8:30	8:45	9:00	9:15	9:30	9:45	10:00	10:15	10:30	10:45	11:00	11:15	11:30	11:45	12:00	12:15	12:30	12:45	1:00	1:15	1:30
FUNNEL VISION	Sofia the First (G) Funnel Vision				Cinderella (G) Funnel Vision				Virtual Tours Funnel Vision				Movie Challenge Poolside Funnel Vision								
BUENA VISTA THEATRE	Toy Story (G) Duration: 1 Hour 43 Minutes										Seminar: Home of the Greek Gods										
CHARACTERS	Princess Gathering Lobby Atrium				Sofia Dk 4, Mid				Anna & Elsa Walt Disney Theatre				Captain America Preludes								
	Anna & Elsa Walt Disney Theatre				Minnie Dk 4, Mid				Princess Gathering Lobby Atrium												
FUN FOR ALL AGES	Wake up with Disney Jr. D Lounge		Animation - Mickey Mouse Animator's Palate		Animation - Goofy Animator's Palate		Bingo Pre Sales		Kick Off Jackpot Bingo Promenade Lounge				Disney Movie Challenge Poolside Deck Stage		Toddler Time Promenade Lounge						
	Walk A Mile Preludes		Crafts: Door Hangers Promenade Lounge										Mickey 200 Fathoms								
	Disney Vacation Club Members Celebration				Walking Ship Tour Preludes				Seminar: Home of the Greek Gods Buena Vista Theatre				Disney Vacation Club Group Preview D Lounge								
ADULTS	Friends of Bill W. Animator's Palate		Art of The Theme Show Tour Palo				Anyone Can Cook - Appetizer D Lounge				Singles' Brunch Lumiere's		Club 18*21 - Ice Cream Social Eye Scream								
	Fab Abs Senses Spa Fitness Center		Xbox Challenge O'Gills Pub						Acupuncture Seminar Senses Spa Fitness Center		Club 18*21 - Brunch Lumiere's		Adult Crafts O'Gills Pub		Villains Quote Trivia O'Gills Pub						
VIBE 14-17 YEARS OLD									Coffee Break				Zombified								
EDGE 11-14 YEARS OLD									Youth Activities Open House				Goofy's World Records								
OCEANEER LAB 3-12 YEARS OLD									Goofy Files				Super Sloppy Science								
OCEANEER CLUB 3-12 YEARS OLD									Youth Activities Open House				Stitch's Great Adventure								
	Mickey's Puzzle Playtime		Become Iron Man!												Lunch						

Symbol for activities that will be repeated during the cruise

FOLD

Afternoon	1:45	2:00	2:15	2:30	2:45	3:00	3:15	3:30	3:45	4:00	4:15	4:30	4:45	5:00	5:15	5:30	5:45	6:00	6:15	6:30	6:45	
FUNNEL VISION											Wreck-It Ralph (PG) Funnel Vision				Princess Protection Program - (TV-G) Funnel Vision							
BUENA VISTA THEATRE	Seminar: Playground of the Gods						Muppets Most Wanted (PG) Duration: 1 Hour 52 Minutes						Captain America: The Winter Soldier (PG-13)									
CHARACTERS	Mickey Gazebo		Captain America Preludes		Pluto Gazebo						Minnie Preludes				Chip & Dale Preludes							
			Goofy Gazebo								Donald Preludes											
FUN FOR ALL AGES	Seminar: Playground of the Gods Buena Vista Theatre		Variety: Donovan & Rebecca Walt Disney Theatre				Bingo Pre Sales		\$5,000 Mega Jackpot Bingo Fathoms				Captain's Welcome Reception Lobby Atrium									
	Disney Trivia Promenade Lounge				Chip It GOLD Lobby Atrium				Disney Tunes Trivia Promenade Lounge		Toddler Time Promenade Lounge		Live Music with Midtown Promenade Lounge		Live Music with Duo Azucar Lobby Atrium						TWICE CHARMED Walt Disney Theatre	
	Port & Shopping Talk Fathoms																					
ADULTS	Animation - Mickey Mouse Animator's Palate		Animation - Goofy Animator's Palate		50's and 60's Music Trivia Promenade Lounge		ESPN Dream Team Draft Day - Basketball O'Gills Pub		Live Music with Midtown Quiet Cove		Live Music with Rodrigo Figueroa O'Gills Pub											
	Relieving Back Pain Senses Spa Fitness Center						Acupuncture Seminar O'Gills Pub		Burn Fat Faster Senses Spa & Salon		Singles' Mingle Cove Cafe		Live Piano with Tim Moss Keys									
VIBE 14-17 YEARS OLD	Zombified				Bring It!								ESPN Dream Team Draft Day									
EDGE 11-14 YEARS OLD					Brains and Brawns				Dodgeball				4th Pigs Pasta Palace									
OCEANEER LAB 3-12 YEARS OLD	GAGA Ball				Anyone Can Cook				Oceaneer Rangers													
OCEANEER CLUB 3-12 YEARS OLD	Become Iron Man!				Story Time with Belle				Memory Wall				Dinner									
	Dress Up Fun																					

FOLD

Fold along the dotted lines and take me with you so you don't miss any of the fun!

FOLD

Evening	7:00	7:15	7:30	7:45	8:00	8:15	8:30	8:45	9:00	9:15	9:30	9:45	10:00	10:15	10:30	10:45	11:00	11:15	11:30	11:45	12:00	
FUNNEL VISION	Princess Protection Program - (TV-G) Funnel Vision				Princess Protection Program - (TV-G) Funnel Vision				Alice in Wonderland (PG) Funnel Vision													
BUENA VISTA THEATRE											Captain America: The Winter Soldier (PG-13)						Maleficent (PG) Duration: 1 Hour 37 Minutes					
CHARACTERS	Minnie Preludes								Donald Preludes													
					Mickey Preludes								Mickey Preludes									
FUN FOR ALL AGES	Variety: David Bulet Fathoms												Formal Night After Party D Lounge		Family Superstar Karaoke D Lounge							
	Captain's Welcome Reception Lobby Atrium												Live Music with Balazs Pesci Lobby Atrium		Live Music with Duo Azucar Promenade Lounge							
	Family Superstar Karaoke D Lounge																					
ADULTS	Brainteasers Trivia O'Gills Pub		Live Piano with Tim Moss Keys				Brainteasers Trivia O'Gills Pub		DJ Matt Fathoms		Club 18*21 - Mixer O'Gills Pub		Match Your Mate Fathoms		DJ Matt Fathoms		Live Piano with Tim Moss Keys					
	Live Music with Rodrigo Figueroa O'Gills Pub		Live Piano with Balazs Pesci Keys						Midtown Live Fathoms													
VIBE 14-17 YEARS OLD	Dodgeball				Smoothie Hour				Pump It Up				Anyone Can Cook: Pizza				Gotcha Registration Pajamarama Movie Night					
EDGE 11-14 YEARS OLD	Open House				That's Hilarious				Trivia Time				Anyone Can Cook: Pizza				Pajamarama Movie Night					
OCEANEER LAB 3-12 YEARS OLD	Youth Activities Open House				Animation Antics								Boys and Girls Chill									
OCEANEER CLUB 3-12 YEARS OLD					King Triton's Royal Court				Relay Games				Boys and Girls Chill									

FOLD

IN THE SPOTLIGHT SERIES

JUMP UP! SERIES

CREATE & INVENT SERIES

OPEN HOUSE

CLUBHOUSE SERIES

STORYBOOK SERIES

BUENA VISTA THEATRE

Deck 5, Aft

DOLBY 3D

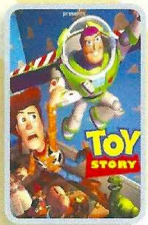

8:30 am
Duration:
1 hr 43 mins
Rating: G



3:15 pm
Duration:
1 hr 52 mins
Rating: PG



5:30 & 8:15 pm
Duration:
2 hrs 16 mins
Rating: PG-13



11:00 pm
Duration:
1 hr 37 mins
Rating: PG

Character Appearances

PRINCESS GATHERING
Lobby Atrium
9:00 am & 11:30 am

DONALD DUCK
Preludes
4:45 pm & 9:45 pm

ANNA & ELSA
Walt Disney Theatre
9:00 am & 11:30 am

MINNIE MOUSE
Preludes
5:15 pm & 7:30 pm

PRINCESS SOFIA
Deck 4, Midship - 10:30 am

CHIP & DALE
Preludes - 5:45 pm

PRINCESS MINNIE
Deck 4, Midship - 11:00 am

CAPTAIN AMERICA
Preludes
1:00 pm & 2:30 pm

MICKEY MOUSE
Gazebo - 2:00 pm
Preludes
8:00 pm & 10:15 pm

GOOFY
Gazebo - 2:30 pm

PLUTO
Gazebo - 3:00 pm



(P) - Portside, (S) - Starboard Side

Don't forget your Camera to capture those Magical Moments!
Check here each day for Character appearances.
For detailed Character appearance information see the Character Information Board in the Lobby Atrium.
Meet-and-Greets will be advertised for the length of time the line will be open. To avoid disappointment, please meet at start time of appearances.

YOUTH ACTIVITIES THEMED EXPERIENCES

CLUBHOUSE SERIES
focuses on movement and features content which appeals to younger children.

JUMP UP! SERIES
includes large group games & movement-oriented activities.

IN THE SPOTLIGHT SERIES
focuses on children's stage presence with lots of activities and enthusiasm.

STORYBOOK SERIES
is designed with a strong connection to the Disney classic stories.

CREATE & INVENT SERIES
will have a tactile focus allowing children to create and admire their work.

SOLVE IT! SERIES
are less active, but will challenge children with problem/solutions-based activities.

YOUTH ACTIVITIES OPEN HOUSE

Activities for families, adults and children of all ages to enjoy together.

SHIP DIRECTORY

YOUTH ACTIVITIES

DISNEY'S OCEANEER CLUB	DECK 5, MID	9:00 AM - 12:00 AM
DISNEY'S OCEANEER LAB	DECK 5, MID	9:00 AM - 12:00 AM
EDGE	DECK 2, MID	10:00 AM - 1:00 AM
IT'S A SMALL WORLD NURSERY	DECK 5, AFT	8:30 AM - 11:00 PM
VIBE	DECK 10, MID	10:30 AM - 2:00 AM

POOLS

*Children under 12 years of age must have adult supervision in all pools.

AQUADUNK	DECK 10, MID	10:00 AM - 9:00 PM
AQUALAB	DECK 9, AFT	9:00 AM - 9:00 PM
GOOFY'S POOL	DECK 9, MID	9:00 AM - 6:00 PM 8:00 PM - 10:00 PM
NEPHEWS' SPLASH ZONE	DECK 9, AFT	9:00 AM - 11:00 PM
QUIET COVE POOL (18+)	DECK 9, FWD	6:00 AM - 12:00 AM
TWIST 'N' SPOUT	DECK 9, AFT	10:00 AM - 9:00 PM

RECREATION

PORT ADVENTURES DESK	DECK 3, MID	9:00 AM - 5:00 PM 7:00 PM - 8:30 PM
SENSES FITNESS CENTER (18+)	DECK 9, FWD	6:30 AM - 10:00 PM
WIDE WORLD OF SPORTS DECK	DECK 10, FWD	24 HOURS

GENERAL INFORMATION

BUENA VISTA THEATRE	DECK 5, AFT	SHOWTIMES
DISNEY VACATION CLUB DESK	DECK 4, MID	2:30 PM - 10:00 PM
ONBOARD SALES DESK	DECK 4, MID	9:30 AM - 12:00 PM 4:00 PM - 6:00 PM 7:30 PM - 9:00 PM

FUNNEL VISION	DECK 9, MID	SHOWTIMES
GUEST SERVICES	DECK 3, MID	24 HOURS
HAIR BRAIDING	DECK 9, MID	10:00 AM - 12:00 PM 1:00 PM - 6:00 PM 7:00 PM - 9:00 PM

MEDICAL HEALTH CENTER	DECK 1, FWD	9:30 AM - 11:00 AM 4:30 PM - 7:00 PM
PORT & SHOPPING DESK	DECK 3, MID	6:30 PM - 8:30 PM
PRELUDES	DECK 4, FWD	5:30 PM - 9:00 PM
QUARTER MASTERS (ARCADE)	DECK 9, MID	24 HOURS
SENSES SPA AND SALON	DECK 9, FWD	8:00 AM - 10:00 PM
SHUTTERS PHOTO GALLERY	DECK 4, AFT	10:00 AM - 10:00 PM
WALT DISNEY THEATRE	DECK 4, FWD	SHOWTIMES

SHOPPING

MICKEY'S MAINSAIL	DECK 4, FWD	9:30 AM - 11:00 PM
QUACKS	DECK 9, MID	10:00 AM - 4:00 PM
SEA TREASURES	DECK 3, FWD	12:00 PM - 11:00 PM
VISTA GALLERY	DECK 4, MID	11:00 AM - 2:00 PM 4:00 PM - 10:00 PM
WHITE CAPS	DECK 4, FWD	9:30 AM - 11:00 PM

IMPORTANT NUMBERS

Fire/Security:	7-3001
Medical EMERGENCY:	7-3000
Health Center:	7-1923

DINNER MENU	Animator's Palate : Bella Italia	Abu Juice (Non-Alcoholic)	DRINK OF THE DAY	Today: Chance of Rain
	Carioca's : Bella Italia	Nautilus (Alcoholic)		High: 80°F / 27°C
	Lumiere's : Bella Italia			Tomorrow: Chance of Rain
			WEATHER FORECAST	High: 80°F / 27°C

Evening Attire: Formal

DINING & LOUNGES

BREAKFAST

CABANAS	DECK 9, AFT	7:30 AM - 11:30 AM
DAISY'S DE LITES	DECK 9, AFT	7:00 AM - 9:00 AM
LUMIERE'S BRUNCH	DECK 3, MID	9:00 AM - 12:30 PM

LUNCH

CABANAS	DECK 9, AFT	11:30 AM - 3:00 PM
DAISY'S DE LITES	DECK 9, AFT	11:30 AM - 6:30 PM
LUMIERE'S BRUNCH	DECK 3, MID	9:00 AM - 12:30 PM
PALO (FOR RESERVATIONS CALL 7-6843)	DECK 10, AFT	10:00 AM - 12:30 PM
PETE'S BOILER BITES	DECK 9, AFT	11:30 AM - 6:30 PM
PINOCCHIO'S PIZZERIA	DECK 9, MID	11:30 AM - 6:30 PM

DINNER

ANIMATOR'S PALATE	DECK 4, AFT	6:15 PM & 8:45 PM
CARIOCA'S	DECK 3, AFT	6:15 PM & 8:45 PM
LUMIERE'S	DECK 3, MID	6:15 PM & 8:45 PM
PALO (FOR RESERVATIONS CALL 7-6843)	DECK 10, AFT	6:00 PM - 8:00 PM
PETE'S BOILER BITES	DECK 9, AFT	6:30 PM - 10:30 PM

LATE NIGHT SNACKS

O'GILLS PUB	DECK 3, FWD	10:45 PM - 11:45 PM
PINOCCHIO'S PIZZERIA	DECK 9, MID	10:00 PM - 12:30 AM
PROMENADE LOUNGE	DECK 3, AFT	10:45 PM - 11:45 PM

ADDED FEATURES

EYE SCREAM	DECK 9, AFT	11:00 AM - 11:00 PM
BEVERAGE STATION	DECK 9, AFT	24 HOURS
ROOM SERVICE	DIAL 7-4330	24 HOURS

ENTERTAINMENT - LOUNGES - BARS

Adults must be 21 and older to consume alcoholic beverages.

AFTER HOURS	DECK 3, FWD	(AFTER 9:00 P.M. ADULTS ONLY)
COVE CAFE (18+)	DECK 9, MID	7:00 AM - 12:00 AM
D LOUNGE	DECK 4, MID	SHOWTIMES
FATHOMS (18+)	DECK 3, FWD	7:00 PM - 2:00 AM
FROZONE TREATS	DECK 9, AFT	10:30 AM - 6:00 PM
INTERNET CAFE	DECK 3, AFT	24 HOURS
KEYS (18+)	DECK 3, FWD	5:30 PM - 1:00 AM
O'GILLS PUB (18+)	DECK 3, FWD	12:00 PM - 1:00 AM
PRELUDES	DECK 4, FWD	5:30 PM - 9:00 PM
PROMENADE LOUNGE	DECK 3, AFT	9:00 AM - 12:30 AM
PINOCCHIO'S PIZZERIA	DECK 9, MID	9:00 AM - 12:00 AM
SIGNALS (18+)	DECK 9, FWD	9:30 AM - 12:00 AM

Public Health Advisory: Consuming raw or undercooked meats, poultry, seafood, shellfish, or eggs may increase your risk for foodborne illness, especially if you have certain medical condition.

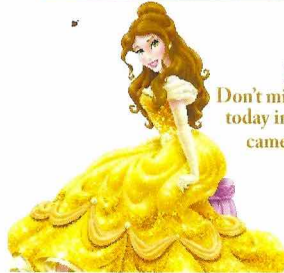

PRINCESS GATHERING

Don't miss your chance to see this Royal gathering today in the Lobby Atrium and don't forget your camera to capture those magical moments.

9:00 am & 11:30 am