

PERSONAL NAVIGATOR

Sunrise 6:03 am Sunset: 8:13 pm
 Evening Attire: Cruise Casual
 All Ashore: 7:15 am
 All Aboard: 4:45 pm
 Today: Sunny High: 82°F/28°C
 Tomorrow: Partly Sunny High: 88°F/31°C

THURSDAY, JULY 24, 2014

VALLETTA, MALTA

The Magic & Illusion of Kyle Knight & Mistie



WALT DISNEY THEATRE

Deck 4, Forward

6:30 pm. & 8:45 pm

As a courtesy to all Guests, we kindly advise that the saving of seats is **not** permitted in the Walt Disney Theatre.



 Assistance available at the entrance to the Walt Disney Theatre 30 minutes prior to show time.

Welcome to Valletta, Malta

The history of the Maltese Islands goes back some 7,000 years, to the dawn of civilization. Malta and Gozo are the home to mysterious prehistoric temples that pre-date the pyramids of Egypt and Stonehenge in England.

The Roman empire dominated the islands from about 218 BC. Malta changed hands a number of times after the Roman rule, most notably under the Arabs from 870 AD. Other occupiers include the Byzantines, the Normans, the Swabians and the Aragonese.

In 1530, the Knights of the Order of Saint John arrived in Malta. During their rule, the Order fought off the great Ottoman Empire of Turkey in the famous Great Siege of Malta.

The period of leadership under the Knights ended in 1798 when Napoleon Bonaparte took the islands, but his occupation was short lived when the Maltese revolted against the French and the islands fell under the protection of the British Empire in 1800.

Malta became an independent state within the British Commonwealth in 1964 and became a Republic ten years later.

Malta, officially the Republic of Malta, is a small densely populated island nation comprising an archipelago of seven islands, three of which are inhabited. It is located in the Mediterranean Sea just 5 miles south of Sicily, giving the country a warm, inviting Mediterranean climate. The island is 17 miles long and 9 miles wide.



Disney CRUISE LINE

PORT ADVENTURES

Check your port adventures tickets for your tour meeting time and location or availability and tour information. Stop by the Port Adventures Desk located on Deck 3 Midship where our team will be delighted to help you plan your vacation.

DINNER MENU

Animator's Palate : Mediterranean
 Carioca's : Mediterranean
 Lumiere's : Mediterranean

DRINK OF THE DAY

Mango Crush (Non-Alcoholic)
 Med Fizz (Alcoholic)

IMPORTANT NUMBERS

Fire/Security: 7-3001
 Medical Emergency: 7-3000
 Health Center: 7-1923

ADULT ACTIVITY HIGHLIGHTS



SENSES SPA FITNESS CLASSES & SEMINARS

Body Sculpt Boot Camp - Senses Spa Fitness Center - 7:30 am
Pathway To Yoga - Senses Spa Fitness Center - 9:00 am
How to Increase Your Metabolism - Senses Spa Fitness Center - 2:30 pm
Walking In Comfort - Senses Spa Fitness Center - 4:00 pm

CLUB
18*21

CLUB 18*21 - MIXER

O'Gills Pub, Deck 3, Forward - 10:15 pm

Come to join fellow cruisers your own age at our exclusive Club 18*21 event.

SINGLES' MINGLE

Cove Cafe, Deck 9, Midship - 4:45 pm

Single, single parent or just traveling alone? Join your Cruise Staff for an informal gathering.

LIVE IRISH MUSIC WITH GOITSE

O'Gills Pub, Deck 3, Forward - 8:15 pm, 9:45 pm & 11:00 pm

Join Goitse as they play traditional Irish music live for your listening pleasure.

LIVE PIANO WITH BALAZS PECSI

Keys, Deck 3, Forward - 7:45 pm, 9:45 pm & 11:00 pm

Join Balazs Pecszi as he plays the piano for your listening pleasure.



80'S FLASHBACK

Fathoms, Deck 3, Forward - 10:45 pm

The 80's are back! Join your Cruise Staff team, in testing your 80's knowledge in this high energy 80's revival.

FUN FOR ALL AGES HIGHLIGHTS

CRAFTS: ORIGAMI ANIMALS

Promenade Lounge, Deck 3, Aft - 3:30 pm

Your Cruise Staff teaches you the ancient art of paper folding.

LIVE MUSIC WITH MIDTOWN

Promenade Lounge, Deck 3, Aft - 5:30 pm, 7:45 pm & 9:45 pm

Join Midtown as they play live for your listening pleasure.

LIVE MUSIC WITH RODRIGO FIGUEROA

Lobby Atrium, Deck 3, Midship - 5:30 pm, 7:45 pm & 9:45 pm

Join Rodrigo Figueroa a Chilean guitar virtuoso as he plays live for your listening pleasure.



MICKEY MANIA

D Lounge, Deck 4, Midship - 7:45 pm

Join us for the ultimate test of your Disney knowledge as we play our live, interactive game show, that's "insania!"

FREE CARD JACKPOT BINGO

Bingo Pre-Sales start at 7:30 pm

Fathoms, Deck 3, Forward - 7:45 pm

Four CASH prizes will be won, raffle prizes and a free card for everyone in attendance for game number three. Must play to win! Pre Sales start 15 minutes prior to game.



D TUNES FAM JAM

D Lounge, Deck 4, Midship - 10:00 pm

Tune in and rock with us at this family dance party! Spread the word, there will be cool music, new dances, contests and a chance to win great prizes.



FAMILY SUPERSTAR KARAOKE

D Lounge, Deck 4, Midship - 10:45 pm

Join your Cruise Staff in D Lounge tonight and sing along to your favorite song - fun for everyone.

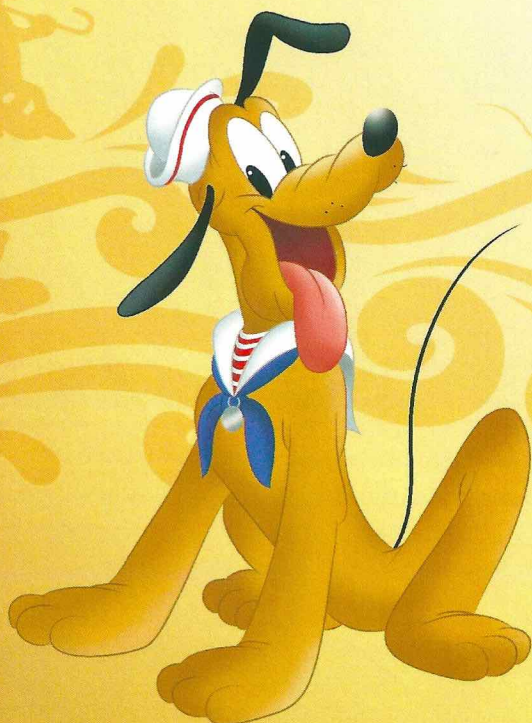

YOUTH ACTIVITIES HIGHLIGHTS

DINE & PLAY

As a convenience for families dining at 8:45 p.m., our Youth Activities Counselors will be available at 9:45 p.m. at the entrance of Lumiere's, Carioca's and Animator's Palate to bring registered children to join the fun in Disney's Oceaneer Club and Disney's Oceaneer Lab.



Deck 5, Aft (7-5864)

6:30 am - 11:00 pm

Infants and Toddlers can enjoy toys and activities at It's a small world nursery. Reservations are first come, first served so please stop by!



Deck 5, Midship (7-1440)
(3-12 years old)

7:00 am - 11:00 pm

MARVEL AVENGERS ACADEMY

3:30 pm

Young Heroes Assemble! S.H.I.E.L.D and The Avengers need your help in defeating the evil Red Skull and his dreaded Cabal.

BECOME IRON MAN!

10:15 pm

Do you want to be Iron Man? Marvel's Avengers Academy invites you to virtually suit up in Iron Man's armor for an exciting interactive training gauntlet.

OCEANEER LAB

Deck 5, Midship (7-1445)
(3-12 years old)

11:00 am - 12:00 pm

HATS OFF TO PETER PAN

4:30 pm

You'll believe you can fly. All it takes is faith, trust, and pixie dust and a special visit from Peter Pan! Rediscover the magic of Neverland!

ANYONE CAN COOK: CUPCAKES

7:45 pm

Anyone can cook as we work together to create some of our favorite treats. From our galley to yours; join our chef as they show you how to create cupcakes!



Deck 2, Midship (7-5816)
(11-14 years old)

10:30 am - 12:00am

TRIVIA TIME

12:30 pm

Join us as we test your grey matter with this fun trivia.

KARAOKE

12:00 am

A little friendly competition exploring the ship; see if you can solve the clues and finish first.



Deck 10, Midship (7- 18517)
(14-17 years old)

10:30 am - 2:00 am

SCAVENGER HUNT

2:00 pm

A little friendly competition exploring the ship; see if you can solve the clues and finish first.

KARAOKE

1:00 am

A little friendly competition exploring the ship; see if you can solve the clues and finish first.

BUENA VISTA THEATRE

Deck 5, Aft
Today's Movies

DOLBY.3D

en Español

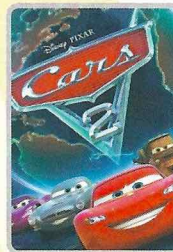

8:30 am
Duration:
1 hr 52 mins
Rating: G

en Español



3:45 pm
Duration:
1 hr 23 mins
Rating: PG



10:45 am
Duration:
1 hr 23 mins
Rating: PG

6:15 pm & 8:30 pm
Duration:
1 hr 37 mins
Rating: PG



1:00 pm
Duration:
1 hr 48 mins
Rating: PG



6:15 pm & 8:30 pm
Duration:
1 hr 37 mins
Rating: PG

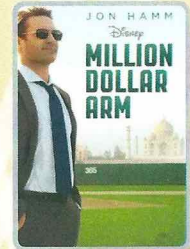

10:45 pm
Duration:
2 hrs 4 mins
Rating: PG



FAMILY DANCE PARTY

Tune in and rock with us at this family dance party! Spread the word, there will be cool music, new dances, contests and a chance to win great prizes.

D Lounge,
Deck 4, Midship,
10:00 pm

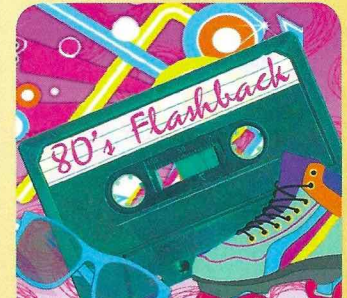

ADULT THEME NIGHT

THE 80'S ARE BACK!
Join your Cruise Staff team, in testing your 80's knowledge in this high energy 80's revival.

Fathoms (18+),
Deck 3, Forward,
10:45 pm

YOUTH ACTIVITIES OPEN HOUSE

Open House is an opportunity for all to come and participate in a variety of exciting activities and free time in the Oceaneer Club, Oceaneer Lab, it's a small world nursery, Vibe and Edge throughout the cruise. During these times secured programming will still be offered in the other venue for those looking to check their children into care.

Edge: 10:30 am - 12:00 pm

Vibe: 12:00 pm - 2:00 am

Disney's Oceaneer Club: 11:00 am - 2:30 pm

Disney's Oceaneer Lab: 4:00 pm - 6:00 pm

MORE TO ENJOY WHILE ONBOARD



CELEBRATE THE SEASONS AT SEA

Disney Cruise Line is adding an extra layer of magic with enchanting holiday celebrations. One's a little spooky and the other is very merry! Visit the Onboard Sales Desk today for details about Halloween on the High Seas and Very Merrytime Cruises. Plus, get details about our special onboard booking offer!



DISNEY VACATION CLUB

Visit the Disney Vacation Club information desk and ask us about show times where you will learn how to turn every vacation into the vacation of a lifetime.



PORT & SHOPPING INFORMATION

Staying in Barcelona? Tune into channel 26-6 to learn about great shopping opportunities. Stop by the Port Shopping Desk between 7:00 pm and 9:00 pm to scan your port shopping receipts and activate your Shopping Ashore guarantee. Deck 3, Midship.

Connect @ Sea

Kindly be advised that after 10:00 p.m. tomorrow, new Internet packages will not be available for purchase. Available megabytes from existing packages can continue to be used until the moment of disembarkation.

TRANSPORTATION INFORMATION

Should you wish to purchase transportation to the Barcelona airport, kindly proceed to Guest Services on Deck 3, Midship for further assistance. The deadline to purchase transportation from the Port to the Airport is 48 hours prior to arrival.

EARLY FLIGHT INFORMATION

Should you have a flight out of the Barcelona airport prior to 10:30 a.m. on debarkation morning kindly bring your airline tickets to Guest Services on Deck 3, Midship for additional information and assistance.



Visit the past and present capitals of Malta—Mdina, known as the Silent City, and Valletta, a UNESCO World Heritage site since 1980.

This and much more available at Port Adventures Desk, located in Deck 3 Midship.

Many memories await... what's your adventure?



Deck 9, Forward - Phone : 7-1465
SALON TASTER

Choose from any of the following: Scalp Massage, European Facial, Hand Treatment, Sunglow Makeover, Conditioning Hair Treatment, Eye Collagen Facial, Foot & Ankle Massage, Neck & Shoulder Massage.

Choose 3 for \$99, Five for \$119 or all Eight for \$139

**SOPHIA FIORI
DIAMOND TRUNK SHOW**

Dazzling Diamonds,
Tantalizing Tanzanite and
many other Jewels.

WHITE CAPS

Deck 4, Forward

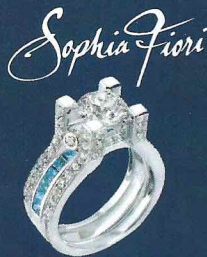

Shutters

**GET THE
PICTURE!**

Visit Shutters today and ask your friendly Shutters staff about the "GET THE PICTURE!" Unlimited Digital Package which includes all your stateroom photos on one photo disc. For best value, upgrade to include all printed photos, too! Visit Shutters on Deck 4, Aft for more information.

Terms and conditions apply.

SHOPPING

DISNEY MAGIC® CRUISE SHIP MERCHANDISE

Commemorate your Mediterranean voyage on the Disney Magic with Disney Cruise Line® merchandise featuring the new Disney Magic logo available at Mickey's Mainsail and White Caps. Deck 4, Forward.

TAX FREE SHOPPING? YES, PLEASE!

That's right! Do all of your tax and duty free shopping onboard by visiting Mickey's Mainsail and White Caps on Deck 4, Forward, and Sea Treasures on Deck 3, Forward.

DARREN WILSON ART & MORE

Visit the Vista Gallery today where you can admire beautiful artwork featuring some of your favorite Disney characters created by celebrated artists such as Darren Wilson. From original canvas paintings to smaller print copies, the Vista Gallery offers the opportunity for you to take some of the magic home! Deck 4, Midship.

GREEK ISLES DISNEY CRUISE LINE® MERCHANDISE

Begin your shopping experience onboard the Disney Cruise Line by visiting Mickey's Mainsail and White Caps where you'll find an array of 2014 Greek Isles Disney Cruise Line merchandise. With items such as specially designed pins and trendy styles for the whole family, discover that special souvenir with which to commemorate your trip. Deck 4, Forward.

MAUI JIM SUNGLASSES

"A beautiful view of the world." Sunglasses of the future- ground breaking technology. Maui Jim polarized plus two lens technology provides unmatched protection and comfort. White Caps, Deck 4, Midship.

STYLISH JEWELRY AT WHITE CAPS

On a budget but still in need of some bling? Stop by White Caps today where you'll find a wide selection of stylish jewelry from popular brands such as Fossil and Alex and Ani. Deck 4, Forward.

Due to port regulations, when the ship is docked, the stores will remain closed.

DA18073 07-24-2014 ©DISNEY

IMPORTANT INFORMATION

Security Notice

All Guests (including Children) who wish to disembark or embark the ship are required to present their Key to the World card at the gangway. A government issued photo ID is also required for all Guests. Guests under the age of 18 are required to have a parent, guardian or other responsible adult sign an authorization form at the Guest Service Desk if they wish to go ashore unaccompanied or with any adult from another stateroom.

Sunscreen/Insect Repellent Advisory
Use sunscreen first and protect against mosquito borne illnesses by applying insect repellent on top of sunscreen when going ashore.

Cold and Flu Reminder

Please wash hands frequently and thoroughly, particularly before meals. Contact the Health Center by dialing 7-1923, should anyone in your party become ill.

Inclement Weather

For the safety of all Guests, outdoor events may be changed due to unforeseen weather conditions.

Corridor Quiet Hours

As a courtesy to all our Guests, please recognize quiet hallway hours from 10:00 p.m. til 8:00 a.m.

Environmental Message

With Disney's commitment to the Environment please refrain from throwing anything over the Ship's side. Thank you.

No Reserved Seats Policy

As a courtesy to all Guests we kindly advise that the saving of seats is not permitted in the Walt Disney Theatre, and the saving of the sun loungers is not permitted on Deck 9 and 10. Items left unattended will be returned to lost and found at Guest Services, Deck 3, Midship.

Smoking

For the comfort of our guests, the following areas are designated as smoking areas:
• Deck 10 Forward, Starboard Side
• Deck 9, Forward, Starboard Side at Quiet Cove
• Deck 4, Starboard Side from 6:00 p.m. to 6:00 a.m. only (all of Deck 4 is non-smoking from 6:00 a.m. to 6:00 p.m.)
Smoking is prohibited inside all guest staterooms and on stateroom verandahs. Guests found smoking in their staterooms or on their verandahs will be charged a \$250 stateroom recovery fee.

Walt Disney Theatre

Theatrical performances may use artificial fog, strobe lights, pyrotechnics and other special effects. For the safety of our performers and the comfort of those around you, the use of any photography or video recording device or any electronic equipment is prohibited.

Verandah Safety

Please do not leave any combustible materials on your balcony when not present in your stateroom for safety reasons.

Morning	8:30	8:45	9:00	9:15	9:30	9:45	10:00	10:15	10:30	10:45	11:00	11:15	11:30	11:45	12:00	12:15	12:30	12:45	1:00	1:15	1:30
FUNNEL VISION																					
BUENA VISTA THEATRE	Cars 2 (G) Duration: 1 Hour 52 Minutes						Planes: Fire and Rescue (PG) DOLBY 3D						Frozen (PG) - en Espanol Duration: 1 Hour 48 Minutes								
CHARACTERS																					
FUN FOR ALL AGES	Youth Activities Open House										Shuffleboard Promenade Lounge					Youth Activities Open House					
ADULTS	Friends of Bill W. Animator's Palate						Pathway To Yoga Senses Spa Fitness Center														
VIBE 14-17 YEARS OLD	Coffee Break						Youth Activities Open House														
EDGE 11-14 YEARS OLD	Youth Activities Open House										Trivia Time										
OCEANEER LAB 3-12 YEARS OLD											Craft Corner					Lunch					
OCEANEER CLUB 3-12 YEARS OLD	Youth Activities Open House										Become Iron Man!					Memory Wall		Face Paint Time			

Afternoon	1:45	2:00	2:15	2:30	2:45	3:00	3:15	3:30	3:45	4:00	4:15	4:30	4:45	5:00	5:15	5:30	5:45	6:00	6:15	6:30	6:45				
FUNNEL VISION	Meet The Robinsons (G) Funnel Vision																		Hannah Montana: The Movie (G) Funnel Vision						
BUENA VISTA THEATRE	Frozen (PG) - en Espanol Duration: 1 Hour 48 Minutes						Planes: Fire and Rescue (PG) - en Espanol Duration: 1 Hour 23 Minutes															Maleficent (PG) Duration: 1 Hour 37 Minutes			
CHARACTERS													Goofy Lobby Atrium (P)		Pluto Lobby Atrium (P)		Jake Lobby Atrium (P)		Chip & Dale Lobby Atrium (P)						
FUN FOR ALL AGES	Family Crafts Promenade Lounge			Xbox Challenge Promenade Lounge			Crafts: Origami Animals Promenade Lounge			Family Crafts Promenade Lounge			Toddler Time D Lounge			Live Music with Midtown Promenade Lounge			Showtime: Featuring the Magic & Illusion of Kyle Knight & Mistie Walt Disney Theatre						
ADULTS	Relax with DJ Matt Quiet Cove						Singles' Mingle Cove Cafe			Pub Trivia O'Gills Pub			Wii Challenge O'Gills Pub												
VIBE 14-17 YEARS OLD	Open House			Scavenger Hunt			Increase Your Metabolism Senses Spa Fitness Center						Walking In Comfort Senses Spa Fitness Center			Abs Attack Senses Spa Fitness Center									
EDGE 11-14 YEARS OLD	Xbox Challenge						Sports Deck Fun																		
OCEANEER LAB 3-12 YEARS OLD	Scavenger Hunt						Youth Activities Open House																		
OCEANEER CLUB 3-12 YEARS OLD	Youth Activities Open House						Dress Up Fun			Marvel Avengers Academy			Hats Off to Peter Pan						Dinner						

Evening	7:00	7:15	7:30	7:45	8:00	8:15	8:30	8:45	9:00	9:15	9:30	9:45	10:00	10:15	10:30	10:45	11:00	11:15	11:30	11:45	12:00			
FUNNEL VISION	Race to Witch Mountain (PG) Funnel Vision																							
BUENA VISTA THEATRE	Maleficent (PG) Duration: 1 Hour 37 Minutes						Million Dollar Arm (PG) Duration: 2 Hours 4 Minutes																	
CHARACTERS	Minnie Dk 4, Mid		Mickey Dk 4, Mid		Cinderella Lobby Atrium (P)		Tiana Lobby Atrium (P)		Chip & Dale Dk 4, Mid		Cinderella Lobby Atrium (P)		Mickey Dk 4, Mid		Goofy Dk 4, Mid									
FUN FOR ALL AGES	Bingo Pre-Sales		Free Card Jackpot Fathoms		BINGO		Showtime: Featuring the Magic & Illusion of Kyle Knight & Mistie Walt Disney Theatre						D Lounge		Family Superstar Karaoke D Lounge									
ADULTS	80's Music Challenge (18+) O'Gills Pub						Live Irish Music with Goitse O'Gills Pub						Goitse LIVE O'Gills Pub		Club 18*21 - Mixer O'Gills Pub		80's Flashback Fathoms		DJ Matt Fathoms					
VIBE 14-17 YEARS OLD	Youth Activities Open House						Smoothie Hour						Bingo		Wii Challenge									
EDGE 11-14 YEARS OLD	That's Hilarious				Chillin' in Edge				Gender Wars				Tween Choice				Sports Deck Fun							
OCEANEER LAB 3-12 YEARS OLD	Anyone Can Cook: Cupcakes						Lights, Camera, Improv!						Wii Challenge											
OCEANEER CLUB 3-12 YEARS OLD	Magic Show						Dance Party						Become Iron Man!											

Symbol for activities that will be repeated during the cruise

FOLD

Fold along the dotted lines and take me with you so you don't miss any of the fun!

FOLD

IN THE SPOTLIGHT SERIES
JUMP UP! SERIES
CREATE & INVENT SERIES
OPEN HOUSE
CLUBHOUSE SERIES
STORYBOOK SERIES

BUENA VISTA THEATRE

Deck 5, Aft

DOLBY 3D en Español en Español



8:30 am	10:45 am	1:00 pm	3:45 pm	6:15 & 8:30 pm	10:45 pm
Duration: 1 hr 52 mins	Duration: 1 hr 23 mins	Duration: 1 hr 48 mins	Duration: 1 hr 23 mins	Duration: 1 hr 37 mins	Duration: 2 hrs 4 mins
Rating: G	Rating: PG	Rating: PG	Rating: PG	Rating: PG	Rating: PG

Character Appearances

- | | |
|--|---|
| GOOFY
Lobby Atrium (P) - 4:30 pm
Deck 4, Midship - 10:45 pm | CHIP & DALE
Lobby Atrium (P) - 6:00 pm
Deck 4, Midship - 8:30 pm |
| MINNIE MOUSE
Deck 4, Midship
4:15 pm, 7:30 pm & 9:45 pm | CINDERELLA
Lobby Atrium (P)
7:45 pm & 9:45 pm |
| PLUTO
Lobby Atrium (P) - 5:00 pm | PRINCESS TIANA
Lobby Atrium (P)
8:15 pm & 10:15 pm |
| MICKEY MOUSE
Deck 4, Midship
4:45 pm, 8:00 pm & 10:15 pm | |
| JAKE - THE NEVERLAND PIRATE
Lobby Atrium (P) - 5:30 pm | |



(P) - Port Side, (S) - Starboard Side

Don't forget your Camera to capture those Magical Moments!
Check here each day for Character appearances.
For detailed Character appearance information, please see the Character Information Board in the Lobby Atrium.
Meet-and-Greets will be advertised for the length of time the line will be open. To avoid disappointment, please meet at start time of appearances.

YOUTH ACTIVITIES THEMED EXPERIENCES

- CLUBHOUSE SERIES** focuses on movement and features content which appeals to younger children.
- JUMP UP! SERIES** includes large group games & movement-oriented activities.
- IN THE SPOTLIGHT SERIES** focuses on children's stage presence with lots of activities and enthusiasm.
- CREATE & INVENT SERIES** will have a tactile focus allowing children to create and admire their work.
- STORYBOOK SERIES** is designed with a strong connection to the Disney classic stories.
- SOLVE IT! SERIES** are less active, but will challenge children with problem/solutions-based activities.

OH YOUTH ACTIVITIES OPEN HOUSE

Activities for families, adults and children of all ages to enjoy together.

SHIP DIRECTORY

YOUTH ACTIVITIES

DISNEY'S OCEANEER CLUB	DECK 5, MID	7:00 AM - 11:00 PM
DISNEY'S OCEANEER LAB	DECK 5, MID	11:00 AM - 12:00 AM
EDGE	DECK 2, MID	10:30 AM - 12:00 AM
IT'S A SMALL WORLD NURSERY	DECK 5, AFT	6:30 AM - 11:00 PM
VIBE	DECK 10, MID	10:30 AM - 2:00 AM

POOLS

*Children under 12 years of age must have adult supervision in all pools.

AQUADUNK	DECK 10, MID	3:00 PM - 9:00 PM
AQUALAB	DECK 9, AFT	9:00 AM - 9:00 PM
GOOFY'S POOL	DECK 9, MID	10:00 AM - 6:00 PM
		8:00 PM - 10:00 PM
NEPHEWS' SPLASH ZONE	DECK 9, AFT	9:00 AM - 6:00 PM
QUIET COVE POOL (18+)	DECK 9, FWD	6:00 AM - 12:00 AM
TWIST 'N' SPOUT	DECK 9, AFT	1:00 PM - 9:00 PM

RECREATION

PORT ADVENTURES DESK	DECK 3, MID	7:30 AM - 9:00 AM
SENSES FITNESS CENTER (18+)	DECK 9, FWD	6:00 AM - 10:00 PM
WIDE WORLD OF SPORTS DECK	DECK 10, FWD	24 HOURS

GENERAL INFORMATION

BUENA VISTA THEATRE	DECK 5, AFT	SHOWTIMES
DISNEY VACATION CLUB DESK	DECK 4, MID	6:00 PM - 10:00 PM
ONBOARD SALES DESK	DECK 4, MID	8:30 AM - 9:00 AM
		4:00 PM - 6:00 PM
		7:00 PM - 10:00 PM
FUNNEL VISION	DECK 9, MID	SHOWTIMES
GUEST SERVICES	DECK 3, MID	24 HOURS
HAIR BRAIDING	DECK 9, MID	10:00 AM - 12:00 PM
		1:00 PM - 6:00 PM
		7:00 PM - 9:00 PM
MEDICAL HEALTH CENTER	DECK 1, FWD	9:30 AM - 11:00 AM
		4:30 PM - 7:00 PM
PORT & SHOPPING DESK	DECK 3, MID	7:00 PM - 8:00 PM
PRELUDES	DECK 4, FWD	5:30 PM - 9:00 PM
QUARTER MASTERS (ARCADE)	DECK 9, MID	24 HOURS
SENSES SPA AND SALON	DECK 9, FWD	7:30 AM - 9:00 AM
SHUTTERS PHOTO GALLERY	DECK 4, AFT	6:30 PM - 8:30 PM
WALT DISNEY THEATRE	DECK 4, FWD	SHOWTIMES

SHOPPING

MICKEY'S MAINSAIL	DECK 4, FWD	6:00 PM - 11:00 PM
QUACKS	DECK 9, MID	
SEA TREASURES	DECK 3, FWD	6:00 PM - 11:00 PM
VISTA GALLERY	DECK 4, MID	6:00 PM - 11:00 PM
WHITE CAPS	DECK 4, FWD	6:00 PM - 11:00 PM

IMPORTANT NUMBERS

Fire/Security: 7-3001
Medical EMERGENCY: 7-3000
Health Center: 7-1923

DINNER MENU	Animator's Palate : Mediterranean	DRINK OF THE DAY	Mango Crush	WEATHER FORECAST	Today: Sunny
	Carioca's : Mediterranean		(Non-Alcoholic)		High: 82°F/28°C
	Lumiere's : Mediterranean		Med Fizz		Tomorrow:
			(Alcoholic)		Partly Sunny
					High: 88°F/31°C

Evening Attire: Cruise Casual

DINING & LOUNGES

BREAKFAST

CABANAS	DECK 9, AFT	6:30 AM - 11:30 AM
DAISY'S DE LITES	DECK 9, AFT	6:15 AM - 9:00 AM
CARIOCA'S BUFFET	DECK 3, AFT	6:45 AM - 9:00 AM

LUNCH

CABANAS	DECK 9, AFT	11:30 AM - 3:00 PM
DAISY'S DE LITES	DECK 9, AFT	11:30 AM - 6:30 PM
PETE'S BOILER BITES	DECK 9, AFT	11:30 AM - 6:30 PM
PINOCCHIO'S PIZZERIA	DECK 9, MID	11:30 AM - 6:30 PM

DINNER

ANIMATOR'S PALATE	DECK 4, AFT	6:15 PM & 8:45 PM
CABANAS TABLE SERVICE	DECK 9, AFT	6:30 PM - 8:30 PM
CARIOCA'S	DECK 3, AFT	6:15 PM & 8:45 PM
LUMIERE'S	DECK 3, MID	6:15 PM & 8:45 PM
PALO (FOR RESERVATIONS CALL 7-6843)	DECK 10, AFT	6:00 PM - 8:30 PM
PETE'S BOILER BITES	DECK 9, AFT	6:30 PM - 10:30 PM

LATE NIGHT SNACKS

O'GILLS PUB	DECK 3, FWD	10:45 PM - 11:45 PM
PINOCCHIO'S PIZZERIA	DECK 9, MID	10:00 PM - 12:30 AM
PROMENADE LOUNGE	DECK 3, AFT	10:45 PM - 11:45 PM

ADDED FEATURES

EYE SCREAM	DECK 9, AFT	11:00 AM - 11:00 PM
BEVERAGE STATION	DECK 9, AFT	24 HOURS
ROOM SERVICE	DIAL 7-4330	24 HOURS

ENTERTAINMENT - LOUNGES - BARS

Adults must be 21 and older to consume alcoholic beverages.

AFTER HOURS	DECK 3, FWD	(AFTER 9:00 PM. ADULTS ONLY)
COVE CAFE (18+)	DECK 9, MID	6:30 AM - 12:30 AM
D LOUNGE	DECK 4, MID	SHOWTIMES
FATHOMS (18+)	DECK 3, FWD	7:00 PM - 2:00 AM
FROZONE TREATS	DECK 9, AFT	10:30 AM - 8:00 PM
INTERNET CAFE	DECK 3, AFT	24 HOURS
KEYS (18+)	DECK 3, FWD	5:30 PM - 1:00 AM
O'GILLS PUB (18+)	DECK 3, FWD	3:00 PM - 1:00 AM
PRELUDES	DECK 4, FWD	5:30 PM - 9:00 PM
PROMENADE LOUNGE	DECK 3, AFT	9:00 AM - 12:30 AM
PINOCCHIO'S PIZZERIA	DECK 9, MID	10:00 AM - 12:00 AM
SIGNALS (18+)	DECK 9, FWD	10:00 AM - 12:00 AM

Public Health Advisory: Consuming raw or undercooked meats, poultry, seafood, shellfish, or eggs may increase your risk for foodborne illness, especially if you have certain medical condition.

All Ashore: Approx. 7:15 am
All Aboard: 4:45 pm

Ship's Agent In Valletta, Malta

O.F. GOLLSCHER & SONS, LTD
19 Zachary Street, Valletta VLT 1133 - Malta
Joseph Azzopardi / manager operations
356 2569 1000 | 356 2123 4195