

PERSONAL NAVIGATOR

Disney MAGIC

Sunrise: 5:34 am Sunset: 8:00 pm
Evening Attire: Semi Formal

Today: Sunny High: 82°F/ 28°C
Tomorrow: Sunny High: 82°F/ 28°C

WEDNESDAY, JULY 23, 2014

DAY AT SEA



Disney Theatrical:

Musical Favorites & Disney Selections from Heidi Blickenstaff

WALT DISNEY THEATRE

Deck 4, Forward,

6:30 p.m. & 8:45 p.m.

As a courtesy to all Guests, we kindly advise that the saving of seats is **not** permitted in the Walt Disney Theatre.



Assistance available at the entrance to the Walt Disney Theatre 30 minutes prior to show time.

Disney MAGIC Fun Facts

Tonnage: 84,000

Length Overall: 984 Feet

Ship's Registry: The Bahamas

Important Dates

Keel Laid: October 31, 1996

Launch Date: April 12, 1997

Inaugural Cruise: July 30, 1998

The Magic was built by a process called Jumboisation (in 2 separate sections) in Italy at the Fincantieri Maghera Shipyard (stern) and the Fincantieri Ancona Shipyard (bow). The joint of the ship is just in front of Lumiere's.

The anchor of the Disney Magic weighs 28,200 lbs (12,802.8kg) - the same weight as three elephants.

Over 50 nationalities make up the 960 Crew Members on board.

Sorcerer Mickey stands proudly 10 ft tall on the bow of the ship. There are other characters in the artwork around him.

Goofy hangs 20 ft tall, painting the finishing touches on the stern.

Carlo Truzzi and Simona

Light and Shadow Show

VARIETY ACT

Featuring the light and shadow show of Carlo Truzzi & Simona, as he entertains the entire family in this fun-filled show.

Walt Disney Theatre,
Deck 4, Forward,
2:30 pm
Fathoms, Deck 4, Forward,
7:45 pm

Don't Miss:

Seminar: Malta - Rich in History with Richard Munroe
Buena Vista Theatre, Deck 5, Aft - 11:00 am

Valletta is a city rich in history. Malta is one of the oldest centres of civilization in the world dating back to 5000 BC. The traces of the Phoenician to Roman cultures still exist in the architecture and museums. The presentation will show photo suites of the city and the high vistas from the walled city of Mdina. The tour to St. John's Cathedral is also a stunning adventure.

Jack-Jack's Incredible Diaper Dash
Lobby Atrium, Deck 3, Midship - 11:30 am

Calling all baby Cruisers! It's time to take to the mat to see who's the fastest crawler of the seven seas! Register your baby 15 minutes prior to the big race.

So You Think You Know Your Family?
D Lounge, Deck 4, Midship - 7:45 pm

This fun-filled family game show is always full of surprises. Find out how well you know, or don't know your family!

Rockin' Rowdy
Fathoms, Deck 3, Forward - 10:30 pm

Join your Club Host as we round up the greatest classic rock and urban country hits. Featuring a bootstomping performance from the Boot Scootin' dancers to start the party.



Stop by the Port Adventures Desk, located on Deck 3 Midship where our friendly team will assist you to plan your adventure to our ports of call!

DINNER MENU

Animator's Palate : Captains Gala
Carioca's : Captains Gala
Lumiere's : Captains Gala

DRINK OF THE DAY

Deja Vu (Alcoholic)
Lava Smoothie (Non-Alcoholic)

IMPORTANT NUMBERS

Fire/Security: 7-3001
Medical Emergency: 7-3000
Health Center: 7-1923

ADULT ACTIVITY HIGHLIGHTS



SENSES SPA FITNESS CLASSES & SEMINARS

- Body Sculpt Boot Camp* - Senses Spa Fitness Center - 8:00 am
- Arthritis Solutions* - Senses Spa Fitness Center - 10:30 am
- Burn Fat Faster* - Senses Spa Fitness Center - 11:00 am
- Acupuncture: Chinese Herbs* - O'Gills Pub - 3:00 pm
- Complimentary Footprint Analysis* - Senses Spa Fitness Center - 4:00 pm

TASTING CLASSES

- Chocolate & Liquor Tasting* (21+) - Keys - 12:30 pm
 - Rum Tasting* (21+) - Keys - 2:30 pm
 - Italian Liquor Tasting* (21+) - Keys - 10:30 pm
- Please make reservations for tastings at Guest Services for a nominal fee. Tasting Seminars are only for Guests 21 and Older.

CLUB 18*21 - LUNCH

Lumiere's, Deck 3, Midship - 12:30 pm
Get to know your fellow 18*21 guests over a spot of lunch.

CLUB 18*21 - GAME CHALLENGE

O'Gills Pub, Deck 3, Forward - 2:15 pm
Join us and play some of your favorite board games.

ART OF THE THEME SHOW TOUR

Palo, Deck 10, Aft
Join us on a guided ship tour and discover the key ingredients that make the Disney Magic. Reservations required. Please visit Guest Services or Port Adventures on Deck 3, Midship for reservation.

ANYONE CAN COOK - DAZZLING DESSERT

D Lounge, Deck 4, Midship - 10:15 am
Learn to create mouth-watering sweets like a professional pastry chef with easy to follow decadent recipes.

MOVIE QUOTES TRIVIA

O'Gills Pub, Deck 3, Forward - 11:30 am
"Life is like a box of Chocolates" Know the movie? Join your Cruise Staff and test your Movie Quote knowledge.

ROCKIN' ROWDY

Fathoms, Deck 3, Forward - 10:30 pm
Join your Club Host as we round up the greatest classic rock and urban country hits. Featuring a bootstomping performance from the Boot Scootin' dancers to start the party.



FUN FOR ALL AGES HIGHLIGHTS

ANIMATION - STITCH

Animator's Palate, Deck 4, Aft - 9:30 am
Your Cruise Staff teach you how to draw one of your favorite Disney friends - Stitch.

ANIMATION - MINNIE

Animator's Palate, Deck 4, Aft - 10:00 am
Your Cruise Staff teach you how to draw one of your favorite Disney friends - Minnie Mouse.

\$10,000 MEGA JACKPOT BINGO

Bingo Pre-Sales start at 10:30 am
Fathoms, Deck 3, Forward - 10:45 am
It's Big, it's Massive, it's Supersized! It's \$10,000 MEGA Jackpot Bingo! Take home \$10,000 if you can cover your card in 46 numbers or less. If not, we carry on to play for the biggest cash prize of the session. Pre Sales start 15 minutes prior to game.



SEMINAR: MALTA - RICH IN HISTORY WITH RICHARD MUNROE

Buena Vista Theatre, Deck 5, Aft - 11:00 am
Valletta is a city rich in history. Malta is one of the oldest centres of civilization in the world dating back to 5000 BC. The traces of the Phoenician to Roman cultures still exist in the architecture and museums. The presentation will show photo suites of the city and the high vistas from the walled city of Mdina. The tour to St. John's Cathedral is also a stunning adventure.

MAGIC WORKSHOP: KYLE KNIGHT & MISTIE (6+)

Fathoms, Deck 3, Forward - 1:00 pm
Join illusionists Kyle Knight & Mistie for a special show just for kids! You'll even learn some magic that you can take home to perform for your friends and family.

PORT & SHOPPING TALK

Fathoms, Deck 3, Forward - 2:00 pm
Join your Port and Shopping Guide to learn about the incredible shopping ashore this cruise!

MEGA RAFFLE JACKPOT BINGO

Bingo Pre-Sales start at 3:30 pm
Fathoms, Deck 3, Forward - 3:45 pm
Four cash prizes and fun, Disney Cruise Line raffle prizes are up for grabs! Pre Sales start 15 minutes prior to game.



FAMILY DANCE PARTY

D Lounge, Deck 4, Midship - 10:00 pm
Join your snazzy Cruise Staff as we turn D-Lounge into an electrifying family nightclub.

FAMILY SUPERSTAR KARAOKE

D Lounge, Deck 4, Midship - 10:45 pm
Join your Cruise Staff in D Lounge tonight and sing along to your favorite song - fun for everyone.

YOUTH ACTIVITIES HIGHLIGHTS

DINE & PLAY

As a convenience for families dining at 8:45 p.m., our Youth Activities Counselors will be available at 9:45 p.m. at the entrance of Lumiere's, Carioca's and Animator's Palate to bring registered children to join the fun in Disney's Oceaneer Club and Disney's Oceaneer Lab.



Deck 5, Aft (7-5864) **8:30 am - 11:00 pm**

Infants and Toddlers can enjoy toys and activities at It's a small world nursery. Reservations are first come, first served so please stop by!



Deck 5, Midship (7-1440)
(3-12 years old) **9:00 am - 12:00 am**

ALOHA LUAU

11:00 am

It's party time, Hawaiian style! Come join us for a Luau experience and learn how to dance like Lilo & Stitch.

NEMO'S CORAL REEF ADVENTURE

5:00 pm

Your children will explore beneath the ocean waves on an undersea puppet adventure with everyone's favorite fish, Nemo.



Deck 5, Midship (7-1445)
(3-12 years old) **9:00 am - 12:00 am**

SUPER SLOPPY SCIENCE

10:30 am

Join Professor Make-O-Mess in some of the most extreme experiments you will ever see in the world of Super Sloppy Science!

PISTON CUP CHALLENGE

9:30 pm

It's Dinoco time and you're part of the pit crew! Design your own race car and see if you've got what it takes to end up in the Winner's Circle!



Deck 2, Midship (7-5816)
(11-14 years old)

10:00 am - 1:00 am

BRAINS AND BRAWNS

2:30 pm

You will compete against each other to solve clues, take part in physical challenges, and reach the finish first.

AQUADUNK FUN

8:30 pm

Take the plunge as we head up on Deck to ride the AquaDunk!



Deck 10, Midship (7-18517)
(14-17 years old)

10:30 am - 2:00 am

MAINSTAGE Q&A

11:30 pm

Get your questions ready for Disney Cruise Line's Cast from the Walt Disney Theatre!

BRING IT!

10:00 pm

How much do you think you know? Test your knowledge in this Music Challenge, where you will be pitted head to head.

BUENA VISTA THEATRE

Deck 5, Aft
Today's Movies

CC Open Captioning

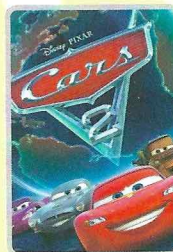

8:30 am
Duration:
1 hr 43 mins
Rating: G

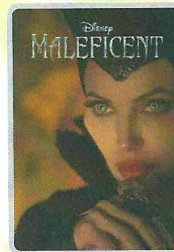

12:15 pm
Duration:
1 hr 37 mins
Rating: PG

DOLBY 3D



3:30 pm
Duration:
2 hrs 16 mins
Rating: PG-13



6:15 pm & 8:45 pm
Duration:
1 hr 23 mins
Rating: PG



10:45 pm
Duration:
1 hr 48 mins
Rating: PG

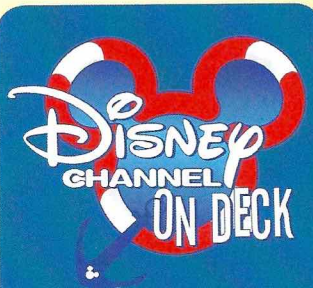

FAMILY DECK PARTY

Don't change that channel! It's time for a Disney Channel afternoon poolside! Your cruise staff will host an exciting day of games and contests in between your favorite Disney Channel shows! So sit back, relax, and enjoy the sun!

*Deck Stage,
Deck 9, Midship,
12:30 pm*

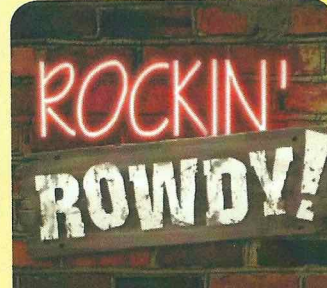

ADULT THEME NIGHT

Join your Club Host as we round up the greatest classic rock and urban country hits. Featuring a bootstomping performance from the Boot Scootin' dancers to start the party.

*Fathoms (18+),
Deck 3, Forward,
10:30 pm*

YOUTH ACTIVITIES OPEN HOUSE

Open House is an opportunity for all to come and participate in a variety of exciting activities and free time in the Oceaneer Club, Oceaneer Lab, it's a small world nursery, Vibe and Edge throughout the cruise. During these times secured programming will still be offered in the other venue for those looking to check their children into care.

Edge: 10:00 am - 11:30 am & 4:30 pm - 6:00 pm

Vibe: 7:00 pm - 8:30 pm

Disney's Oceaneer Club: 9:00 am - 10:30 am

Disney's Oceaneer Lab: 2:00 pm - 5:00 pm

MORE TO ENJOY WHILE ONBOARD



BOOK ONBOARD AND SAVE!

Explore all the itineraries Disney Cruise Line offers - from the Caribbean and Bahamas to Alaska or Europe. Save when you book your next family adventure onboard! Visit the Onboard Sales Desk for more information.



DISNEY VACATION CLUB® GROUP PREVIEW

Want to learn more about taking magical vacations year after year? Please see a Disney Vacation Club representative on Deck 4, Midship, or call 7-2805 from your stateroom phone for more information about our interactive group presentation.



PORT & SHOPPING INFORMATION

Join Gemma your Port Shopping Guide, at 2:00 pm, in Fathoms, Deck 3 Forward for this not to be missed presentation, covering the ports of Malta and Barcelona. Essential information including everything from the history of the ports, to the incredible shopping opportunities that await you. Stop by the Port & Shopping Desk, Deck 3, Midship between 7:00 pm and 9:00 pm for port shopping advice and questions.

Connect @ Sea

We are now offering a NEW and improved Internet service to stay connected on your cruise like no other in the industry! Internet packages range from \$0.25 per MB - \$89.00 (1000 MB package). For more information contact your Connect@Sea Expert or Guest Services onboard.

TRANSPORTATION INFORMATION

Should you wish to purchase transportation to the Barcelona airport, kindly proceed to Guest Services on Deck 3, Midship for further assistance. The deadline to purchase transportation from the Port to the Airport is 48 hours prior to arrival.

EARLY FLIGHT INFORMATION

Should you have a flight out of the Barcelona airport prior to 10:30 a.m. on debarkation morning kindly bring your airline tickets to Guest Services on Deck 3, Midship for additional information and assistance.



GO-SMILE

Your smile is the outward expression of your inner beauty. A beaming smile makes you look younger, more radiant and confident. Are you ready to Smile? Then try our advanced Go-Smile teeth whitening treatment. It's a safe and effective way to take your smile from dull to dazzling in just 30 minutes.

\$149 per person \$258 for couples

Deck 9, Forward - Phone : 7-1465



Considered one of Malta's most famous attractions, the beautiful Blue Grotto is an extremely unique natural phenomenon.

Afterwards, enjoy some free time to explore the marketplace at the typical fishing village of Marsaxlokk.

This and much more available at Port Adventures Desk, located in Deck 3 Midship.

Many memories await... what's your adventure?

SHOPPING

SWAROVSKI

Crystal glass from Austria that exceeds all others in terms of quality and elegance. Boxed jewelry pieces now available in White Caps, Deck 4, Forward.

EXCURSION ESSENTIALS

Get ready for your port excursions with essentials such as sunglasses, hats, and crossbody bags, available at the onboard merchandise shops, Deck 4 Forward. Stop by and receive a Disney Cruise Line® Backpack for \$17.95 with any merchandise purchase of \$35 or more. Offer not valid on previous purchases. No other discounts apply. While supplies last. Offer subject to change without notice.

HAIR BRAIDING ONBOARD

Add some flair to your hair when you visit a Disney Cruise Line® hair braiding station! Stop by a station today for more information and to learn all about the available braiding styles. Subject to restrictions and availability. Deck 9, Midship.

2014 DISNEY CRUISE LINE MERCHANDISE

Step into Mickey's Mainsail today and commemorate your Disney cruise with a wide selection of 2014 Disney Cruise Line merchandise. From t-shirts to photo albums and more, you are sure to find a special souvenir for the whole family. Deck 4, Forward.

SOPHIA FIORI GUESS THE CARAT WEIGHT

Whoever guesses closest wins a Sophia Fiori midnight sapphire studs! Winners Announced tonight at 7:45 p.m. Must be present to win. White Caps, Deck 4, Forward.

SOPHIA FIORI

Industry leaders in vivid colored diamonds, and more specifically Caribbean blue diamonds - one of the single most popular purchases at sea because it reminds everyone of the colors of the breathtaking ocean!

WHITE CAPS

Deck 4, Forward

Sophia Fiori



Shutters

SMILE!

Tonight is your last chance for semi formal professional portraits! Capture the magic of your vacation at one of our portrait studios and let the memories live on.

Lobby Atrium, Deck 3 Midship
from 5:15 pm - 6:30 pm, 7:30 pm - 8:45 pm and 10:00 pm - 11:00 pm

*Please note that photos are available for viewing on our interactive photo kiosks approximately five hours after being taken and are only available for purchase during this cruise.

DM8073 07-23-2014 ©DISNEY

IMPORTANT INFORMATION

Security Notice

All Guests (including Children) who wish to disembark or embark the ship are required to present their Key to the World card at the gangway. A passport is also required for all Guests. Guests under the age of 18 are required to have a parent, guardian or other responsible adult sign an authorization form at the Guest Service Desk if they wish to go ashore unaccompanied or with any adult from another stateroom.

Sunscreens/Insect Repellent Advisory
Use sunscreen first and protect against mosquito borne illnesses by applying insect repellent on top of sunscreen when going ashore.

Cold and Flu Reminder

Please wash hands frequently and thoroughly, particularly before meals. Contact the Health Center by dialing 7-1923, should anyone in your party become ill.

Inclément Weather

For the safety of all Guests, outdoor events may be changed due to unforeseen weather conditions.

Corridor Quiet Hours

As a courtesy to all our Guests, please recognize quiet hallway hours from 10:00 p.m. til 8:00 a.m.

Environmental Message

With Disney's commitment to the Environment please refrain from throwing anything over the Ship's side. Thank you.

No Reserved Seats Policy

As a courtesy to all Guests we kindly advise that the saving of seats is not permitted in the Walt Disney Theatre, and the saving of the sun loungers is not permitted on Deck 9 and 10. Items left unattended will be returned to lost and found at Guest Services, Deck 3, Midship.

Smoking

For the comfort of our guests, the following areas are designated as smoking areas:

- Deck 10 Forward, Starboard Side
- Deck 9, Forward, Starboard Side at Quiet Cove
- Deck 4, Starboard Side from 6:00 p.m. to 6:00 a.m. only (all of Deck 4 is non-smoking from 6:00 a.m. to 6:00 p.m.)

Smoking is prohibited inside all guest staterooms and on stateroom verandahs. Guests found smoking in their staterooms or on their verandahs will be charged a \$250 stateroom recovery fee.

Walt Disney Theatre

Theatrical performances may use artificial fog, strobe lights, pyrotechnics and other special effects. For the safety of our performers and the comfort of those around you, the use of any photography or video recording device or any electronic equipment is prohibited.

Verandah Safety

Please do not leave any combustible materials on your balcony when not present in your stateroom for safety reasons.

Morning	8:30	8:45	9:00	9:15	9:30	9:45	10:00	10:15	10:30	10:45	11:00	11:15	11:30	11:45	12:00	12:15	12:30	12:45	1:00	1:15	1:30
FUNNEL VISION	A Goofy Movie (G) Funnel Vision						Brother Bear (G) Funnel Vision						Virtual Tours Funnel Vision			Disney Channel on Deck Funnel Vision					
BUENA VISTA THEATRE	Toy Story 3 (G) Duration: 1 Hour 43 Minutes						Seminar: Malta - Rich in History						Maleficent (PG) Open Captioning Duration: 1 Hour 37 Minutes								
CHARACTERS	Princess Gathering Lobby Atrium (P)			Sofia Dk 4, Mid			Daisy Dk 4, Mid			Anna & Elsa Walt Disney Theatre			Peter Pan Lobby Atrium (P)			Peter Pan Lobby Atrium (P)					
	Anna & Elsa Walt Disney Theatre			Minnie Dk 4, Mid			Sofia Dk 4, Mid			Stitch Lobby Atrium (P)											
FUN FOR ALL AGES	Toddler Time D Lounge		Board Game Challenge O'Gills Pub			Bingo Pre Sales		\$10,000 Mega Jackpot Bingo 									Magic Workshop (6+) Fathoms				
	Animation - Stitch Animator's Palate			Animation - Minnie Animator's Palate			Disney Trivia Promenade Lounge			Crafts: Origami Hearts Promenade Lounge			Seminar: Malta - Rich in History Buena Vista Theatre			Disney Vacation Club Group Preview D Lounge					
ADULTS	Friends of Bill W. Animator's Palate		Art of The Theme Show Tour Palo			Anyone Can Cook - Dazzling Dessert D Lounge			Napkin Folding D Lounge			Singles' Lunch Lumiere's			Club 18*21 - Lunch Lumiere's						
	Abs Attack Senses Spa Fitness Center			Morning Stretch Senses Spa Fitness Center			Seminar: Arthritis Solutions Senses Spa Fitness Center			Burn Fat Faster Senses Spa Fitness Center			Movie Quotes Trivia O'Gills Pub			Crafts: 3D Crafts O'Gills Pub					
VIBE 14-17 YEARS OLD							Coffee Break														
EDGE 11-14 YEARS OLD							Youth Activities Open House						Your Pick: Board Game Challenge			Disney Infinity					
OCEANEER LAB 3-12 YEARS OLD	GAGA Ball						Super Sloppy Science						Lunch								
OCEANEER CLUB 3-12 YEARS OLD	Youth Activities Open House						Aloha Luau														
	Mouseketeer Training																				

Afternoon	1:45	2:00	2:15	2:30	2:45	3:00	3:15	3:30	3:45	4:00	4:15	4:30	4:45	5:00	5:15	5:30	5:45	6:00	6:15	6:30	6:45	
FUNNEL VISION	Teen Beach Movie - (TV-G) Funnel Vision						Tangled (PG) Funnel Vision						Up (PG) Funnel Vision									
BUENA VISTA THEATRE							Captain America: The Winter Soldier (PG-13)						Planes: Fire and Rescue (PG) Duration: 1 Hour 23 Minutes									
CHARACTERS	Anna & Elsa D Lounge		Goofy Lobby Atrium (P)				Daisy Preludes		Donald Preludes		Pluto Dk 4, Mid		Goofy Dk 4, Mid									
	Chip & Dale Lobby Atrium (P)		Captain America Preludes		Captain America Preludes		Chip & Dale Dk 4, Mid		Mickey Preludes													
FUN FOR ALL AGES	Crafts: Memory Pages Promenade Lounge		Variety Show: Carlo Truzzi & Simona Walt Disney Theatre			Crafts: Origami Frogs Promenade Lounge		Bingo Pre Sales		Mega Raffle Jackpot Bingo 			Toddler Time D Lounge			Live Music with Midtown Lobby Atrium			Showtime: Heidi Blickenstaff Walt Disney Theatre			
	Port & Shopping Talk Fathoms			Disney Tunes Trivia Promenade Lounge			Xbox Challenge Promenade Lounge			Live Music with Duo Azucar Promenade Lounge			Rodrigo Figueroa LIVE Lobby Atrium									
ADULTS	Animation - Minnie Animator's Palate		Animation - Stitch Animator's Palate		Live Music with Rodrigo Figueroa Quiet Cove			British Music Trivia O'Gills Pub			XBox Challenge O'Gills Pub											
	Club 18*21 - Game Challenge O'Gills Pub			Chinese Herbs O'Gills Pub			Live Music with Rodrigo Figueroa Quiet Cove			Singles' Mingle Cove Cafe		Balazs Pecs LIVE Keys										
VIBE 14-17 YEARS OLD	Your Pick: Board Game Challenge						Karaoke			Scavenger Hunt			ESPN Dream Team Draft Day									
EDGE 11-14 YEARS OLD	Disney Infinity		Brains and Brawns			Youth Activities Open House			Scavenger Hunt													
OCEANEER LAB 3-12 YEARS OLD	Youth Activities Open House						Anyone Can Cook						Dinner									
OCEANEER CLUB 3-12 YEARS OLD	Parachute Games						Become Iron Man!			Nemo's Coral Reef Adventure												

Evening	7:00	7:15	7:30	7:45	8:00	8:15	8:30	8:45	9:00	9:15	9:30	9:45	10:00	10:15	10:30	10:45	11:00	11:15	11:30	11:45	12:00
FUNNEL VISION	Up (PG) Funnel Vision						Up (PG) Funnel Vision						Ratatouille (G) Funnel Vision								
BUENA VISTA THEATRE							Planes: Fire and Rescue (PG) Duration: 1 Hour 23 Minutes						Frozen (PG) Duration: 1 Hour 48 Minutes								
CHARACTERS	Daisy Preludes			Minnie Preludes			Mickey Preludes			Minnie Preludes			Donald Preludes		Goofy Dk 4, Mid		Mickey Preludes				
	Chip & Dale Dk 4, Mid			Pluto Dk 4, Mid			Chip & Dale Dk 4, Mid														
FUN FOR ALL AGES	Rodrigo Figueroa LIVE Lobby Atrium		Variety Show: Carlo Truzzi & Simona Fathoms			Showtime: Heidi Blickenstaff Walt Disney Theatre			Family Dance Party D Lounge			Family Superstar Karaoke J Lounge									
	So You Think You Know Your Family? D Lounge			Live Music with Duo Azucar Promenade Lounge			Live Music with Rodrigo Figueroa Promenade Lounge														
ADULTS	Balazs Pecs LIVE Keys		Pub Trivia O'Gills Pub		Live Irish Music with Goitse O'Gills Pub			DJ Matt Fathoms		Brain Teasers Trivia Fathoms		Rockin' Rowdy Fathoms		DJ Matt Fathoms		Live Irish Music with Goitse O'Gills Pub					
	Tribute to Burt Bacharach with Tim Moss Keys			Live Irish Music with Goitse O'Gills Pub			Live Irish Music with Goitse O'Gills Pub														
VIBE 14-17 YEARS OLD	Youth Activities Open House						AquaDunk Fun			Bring It!			Mainstage Q&A								
EDGE 11-14 YEARS OLD	Scavenger Hunt		GAGA Ball			AquaDunk Fun			Wii Challenge			Sports Deck Fun									
OCEANEER LAB 3-12 YEARS OLD	Animation Antics						Piston Cup Challenge														
OCEANEER CLUB 3-12 YEARS OLD	Memory Wall			Glow Jam			Become Iron Man!			Dress Up Fun											

Symbol for activities that will be repeated during the cruise



FOLD

Fold along the dotted lines and take me with you so you don't miss any of the fun!

FOLD

IN THE SPOTLIGHT SERIES
SOLVE IT SERIES

JUMP UP SERIES
CREATE & INVENT SERIES
OPEN HOUSE

CLUBHOUSE SERIES
STORYBOOK SERIES

BUENA VISTA THEATRE

Deck 5, Aft

Open Captioning

DOLBY 3D

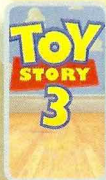

8:30 am
Duration:
1 hr 43 mins
Rating: G



12:15 pm
Duration:
1 hr 37 mins
Rating: PG



3:30 pm
Duration:
2 hrs 16 mins
Rating:
PG-13



6:15 & 8:45 pm
Duration:
1 hr 23 mins
Rating: PG



10:45 pm
Duration:
1 hr 48 mins
Rating: PG

Character Appearances

PRINCESS GATHERING
Lobby Atrium (P) - 9:00 am

ANNA & ELSA
Walt Disney Theatre
9:00 am & 11:30 am
D Lounge - 2:00 pm

PRINCESS SOFIA
Deck 4, Midship
9:30 am & 11:00 am

PRINCESS MINNIE
Deck 4, Midship - 10:00 am

DAISY DUCK
Deck 4, Midship - 10:30 am
Preludes
5:00 pm & 7:30 pm

PETER PAN
Lobby Atrium (P)
12:30 pm & 1:30 pm

STITCH
Lobby Atrium (P) - 1:00 pm

CHIP & DALE
Lobby Atrium (P) - 2:00 pm
Deck 4, Midship
5:15 pm, 7:45 pm
& 10:00 pm

(P) - Portside, (S) - Starboard Side

Don't forget your Camera to capture those Magical Moments!
Check here each day for Character appearances.
For detailed Character appearance information
see the Character Information Board in the Lobby Atrium.

Meet-and-Greets will be advertised for the length of time the line will be open. To avoid disappointment, please meet at start time of appearances.

CAPTAIN AMERICA
Preludes
2:15 pm & 3:45 pm

GOOFY
Lobby Atrium (P) - 2:30 pm
Deck 4, Midship - 6:15 pm
Deck 4, Midship - 10:30 pm

DONALD DUCK
Preludes
5:30 pm & 10:15 pm

PLUTO
Deck 4, Midship
5:45 pm & 8:15 pm

MICKY MOUSE
Preludes
6:00 pm, 8:30 pm
& 10:45 pm

MINNIE MOUSE
Preludes
8:00 pm & 9:45 pm

YOUTH ACTIVITIES THEMED EXPERIENCES

CLUBHOUSE SERIES
focuses on movement and features content which appeals to younger children.

JUMP UP! SERIES
includes large group games & movement-oriented activities.

IN THE SPOTLIGHT SERIES
focuses on children's stage presence with lots of activities and enthusiasm.

STORYBOOK SERIES
is designed with a strong connection to the Disney classic stories.

CREATE & INVENT SERIES
will have a tactile focus allowing children to create and admire their work.

SOLVE IT! SERIES
are less active, but will challenge children with problem/solutions-based activities.

YOUTH ACTIVITIES OPEN HOUSE

Activities for families, adults and children of all ages to enjoy together.

SHIP DIRECTORY

YOUTH ACTIVITIES

DISNEY'S OCEANEER CLUB	DECK 5, MID	9:00 AM - 12:00 AM
DISNEY'S OCEANEER LAB	DECK 5, MID	9:00 AM - 12:00 AM
EDGE	DECK 2, MID	10:00 AM - 1:00 AM
IT'S A SMALL WORLD NURSERY	DECK 5, AFT	8:30 AM - 11:00 PM
VIBE	DECK 10, MID	10:30 AM - 2:00 AM

POOLS

*Children under 12 years of age must have adult supervision in all pools.

AQUADUNK	DECK 10, MID	10:00 AM - 8:30 PM
AQUALAB	DECK 9, AFT	9:00 AM - 9:00 PM
GOOFY'S POOL	DECK 9, MID	9:00 AM - 6:00 PM 8:00 PM - 10:00 PM
NEPHEWS' SPLASH ZONE	DECK 9, AFT	9:00 AM - 6:00 PM
QUIET COVE POOL (18+)	DECK 9, FWD	6:00 AM - 12:00 AM
TWIST 'N' SPOUT	DECK 9, AFT	10:00 AM - 9:00 PM

RECREATION

PORT ADVENTURES DESK	DECK 3, MID	9:00 AM - 5:00 PM 7:00 PM - 8:30 PM
SENSES FITNESS CENTER (18+)	DECK 9, FWD	6:30 AM - 10:00 PM
WIDE WORLD OF SPORTS DECK	DECK 10, FWD	24 HOURS

GENERAL INFORMATION

BUENA VISTA THEATRE	DECK 5, AFT	SHOWTIMES
DISNEY VACATION CLUB DESK	DECK 4, MID	9:00 AM - 12:00 PM 2:00 PM - 10:00 PM
ONBOARD SALES DESK	DECK 4, MID	9:30 AM - 12:00 PM 3:00 PM - 6:00 PM 7:00 PM - 10:00 PM
FUNNEL VISION	DECK 9, MID	SHOWTIMES
GUEST SERVICES	DECK 3, MID	24 HOURS
HAIR BRAIDING	DECK 9, MID	10:00 AM - 12:00 PM 1:00 PM - 6:00 PM 7:00 PM - 9:00 PM
MEDICAL HEALTH CENTER	DECK 1, FWD	9:30 AM - 11:00 AM 4:30 PM - 7:00 PM
PORT & SHOPPING DESK	DECK 3, MID	7:00 PM - 8:00 PM
PRELUDES	DECK 4, FWD	5:30 PM - 9:00 PM
QUARTER MASTERS (ARCADE)	DECK 9, MID	24 HOURS
SENSES SPA AND SALON	DECK 9, FWD	8:00 AM - 10:00 PM
SHUTTERS PHOTO GALLERY	DECK 4, AFT	10:00 AM - 11:00 PM
WALT DISNEY THEATRE	DECK 4, FWD	SHOWTIMES

SHOPPING

MICKY'S MAINSAIL	DECK 4, FWD	9:30 AM - 11:00 PM
QUACKS	DECK 9, MID	10:00 AM - 4:00 PM
SEA TREASURES	DECK 3, FWD	12:00 PM - 11:00 PM
VISTA GALLERY	DECK 4, MID	11:00 AM - 2:00 PM 4:00 PM - 10:00 PM
WHITE CAPS	DECK 4, FWD	9:30 AM - 11:00 PM

IMPORTANT NUMBERS

Fire/Security: 7-3001
Medical EMERGENCY: 7-3000
Health Center: 7-1923

DINNER MENU

Animator's Palate : Captains Gala
Carioca's : Captains Gala
Lumiere's : Captains Gala

DRINK OF THE DAY

Deja Vu
(Alcoholic)
Lava Smoothie
(Non-Alcoholic)

WEATHER FORECAST

Today: Sunny
High: 82 F/ 28°C
Tomorrow: Sunny
High: 82 F/ 28°C

Evening Attire: Semi Formal

DINING & LOUNGES

BREAKFAST

CABANAS	DECK 9, AFT	7:30 AM - 11:30 AM
DAISY'S DE LITES	DECK 9, AFT	7:00 AM - 9:00 AM
LUMIERE'S	DECK 3, MID	8:00 AM - 10:00 AM

LUNCH

CABANAS	DECK 9, AFT	11:30 AM - 3:00 PM
DAISY'S DE LITES	DECK 9, AFT	11:30 AM - 6:30 PM
LUMIERE'S	DECK 3, MID	12:00 PM - 1:30 PM
PALO (FOR RESERVATIONS CALL 7-8843)	DECK 10, AFT	10:00 AM - 12:30 PM
PETE'S BOILER BITES	DECK 9, AFT	11:30 AM - 6:30 PM
PINOCCHIO'S PIZZERIA	DECK 9, MID	11:30 AM - 6:30 PM

DINNER

ANIMATOR'S PALATE	DECK 4, AFT	6:15 PM & 8:45 PM
CARIOCA'S	DECK 3, AFT	6:15 PM & 8:45 PM
CABANAS	DECK 9, AFT	6:30 PM - 8:30 PM
LUMIERE'S	DECK 3, MID	6:15 PM & 8:45 PM
PALO (FOR RESERVATIONS CALL 7-8843)	DECK 10, AFT	6:00 PM - 8:30 PM
PETE'S BOILER BITES	DECK 9, AFT	6:30 PM - 10:30 PM

LATE NIGHT SNACKS

O'GILLS PUB	DECK 3, FWD	10:45 PM - 11:45 PM
PINOCCHIO'S PIZZERIA	DECK 9, MID	10:00 PM - 12:30 AM
PROMENADE LOUNGE	DECK 3, AFT	10:45 PM - 11:45 PM

ADDED FEATURES

EYE SCREAM	DECK 9, AFT	11:00 AM - 11:00 PM
BEVERAGE STATION	DECK 9, AFT	24 HOURS
ROOM SERVICE	DIAL 7-4330	24 HOURS

ENTERTAINMENT - LOUNGES - BARS

Adults must be 21 and older to consume alcoholic beverages.

AFTER HOURS	DECK 3, FWD	(AFTER 9:00 P.M. ADULTS ONLY)
COVE CAFE (18+)	DECK 9, MID	7:00 AM - 12:00 AM
D LOUNGE	DECK 4, MID	SHOWTIMES
FATHOMS (18+)	DECK 3, FWD	7:00 PM - 2:00 AM
FROZONE TREATS	DECK 9, AFT	10:30 AM - 6:00 PM
INTERNET CAFE	DECK 3, AFT	24 HOURS
KEYS (18+)	DECK 3, FWD	5:30 PM - 1:00 AM
O'GILLS PUB (18+)	DECK 3, FWD	12:00 PM - 1:00 AM
PRELUDES	DECK 4, FWD	5:30 PM - 9:00 PM
PROMENADE LOUNGE	DECK 3, AFT	9:00 AM - 12:30 AM
PINOCCHIO'S PIZZERIA	DECK 9, MID	9:00 AM - 12:30 AM
SIGNALS (18+)	DECK 9, FWD	9:30 AM - 12:00 AM

Public Health Advisory: Consuming raw or undercooked meats, poultry, seafood, shellfish, or eggs may increase your risk for foodborne illness, especially if you have certain medical condition.

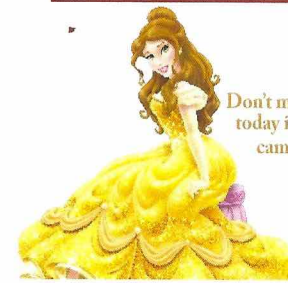

PRINCESS GATHERING

Don't miss your chance to see this Royal gathering today in the Lobby Atrium and don't forget your camera to capture those magical moments.

9:00 a.m.