

# PERSONAL NAVIGATOR

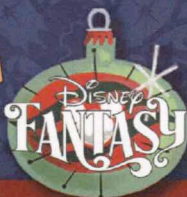

Sunrise: 6:37 am Sunset: 5:46 pm  
Evening Attire: Cruise Casual  
All Ashore: 7:45 am All Aboard: 4:45 pm

Today: Partly Cloudy High: 80°F/27°C  
Tomorrow: Partly Sunny High: 78°F/26°C

WEDNESDAY, NOVEMBER 26, 2014

SAN JUAN, PUERTO RICO

## Disney WISHES

On the eve of their graduation, three best friends go on a magical journey down the wishing well. A host of Disney characters help them discover the connection between children who are becoming adults, and adults who stay in touch with being a kid at heart.

**WALT DISNEY THEATRE**  
**DECK 3 & 4, FORWARD**  
**6:15 pm & 8:30 pm**

As a courtesy to all Guests, we kindly advise that the saving of seats is **not** permitted in the Walt Disney Theatre.



Assistance available at the entrance to the Walt Disney Theatre 30 minutes prior to show time.



## San Juan Port Information

With its cobblestone streets, brightly colored buildings and a history that stretches back to the Conquistadors, San Juan is a popular tourist destination. The oldest city under U.S. jurisdiction, it offers a warm climate throughout the year, with temperatures sizzling in the summer. Mountains cover over half of the island terrain, but the geography of Puerto Rico also includes rain forests, deserts and caves.

Old San Juan is the oldest settlement within Puerto Rico and is the historic colonial section of San Juan, Puerto Rico. In 1508, Juan Ponce de León founded the original settlement. In 1509, the settlement was abandoned and moved to a site which was then called "Puerto Rico" (meaning "rich port"). In 1521, the name "San Juan" was added, and the newer settlement was given its formal name of "San Juan Bautista de Puerto Rico."

Prior to the 19th century the area outside the city walls occupying the east side of Old San Juan was almost uninhabited. In 1865, the government of San Juan approved a resolution promoting the city expansion across the land of Puerta de Tierra. In 1897, the demolition was officially started and by 1899, the population of Puerta de Tierra had risen to 5,453 while the area comprising the old city had a population of roughly 18,000.



### FAMILY DECK PARTY

How do you celebrate the Holidays when you're on a tropical cruise? Your Disney pals know how to get a holiday party started with the magic of the tropics as our background! Mele Kaliki Maka everyone!

**Deck Stage,**  
**Deck 11, Midship,**  
**4:45 pm**

## Don't Miss:

### Storytime with Mrs. Claus

**Lobby Atrium, Deck 3, Midship - 3:45 pm**

Full of fun and whimsy, Mrs. Claus makes a very special visit to the ship's atrium to read classic holiday tales to all the children - and children at heart!

### Holiday Storytellers

**D Lounge, Deck 4, Midship - 4:15 pm**

Everyone celebrates holidays in their own unique style. Come listen as some of our very own Crew Members share their heartfelt ways of celebrating Hanukkah & Kwanzaa during this magical time of the year!

### POP! (18+)

**The Tube, Deck 4, Aft - 10:00 pm**

Have you been told you are full of useless information about pop culture? If the answer is "Yes", then you have what it takes to play the high energy game show all about the world of Pop!



### TIME ZONE CHANGE

Remember to turn your clocks  
**BACK 1 HOUR** upon retiring on  
**WEDNESDAY** evening, or first thing  
**THURSDAY** morning.



### IMPORTANT INFORMATION

Please check your tour tickets for meeting times and locations.  
Visit the Port Adventures desk, Deck 5, Midship for any questions.

## DINNER MENU

Animator's Palate : Captain's Gala  
Enchanted Garden : Captain's Gala  
Royal Court : Captain's Gala

## DRINK OF THE DAY

Cranberry No-Jito (Non-Alcoholic)  
Mai Tai (Alcoholic)

### IMPORTANT NUMBERS

Fire/Security: 7-3001  
Medical Emergency: 7-3000  
Health Center: 7-1923



# ADULT ACTIVITY HIGHLIGHTS



## SENSES SPA FITNESS CLASSES & SEMINARS

*Sunrise Stretch* - Donald's Pool - 7:00 am  
*Body Sculpt Boot Camp* (Nom. Fee) - Senses Fitness Center - 7:30 am  
*Fab Abs* - Donald's Pool - 8:00 am  
*Burn Fat Faster* - Senses Fitness Center - 4:00 pm  
*Pilates* - Senses Spa & Salon - 5:00 pm



## CLUB 18\*21 - ARR-CADE SOCIAL

*Arr-cade, Deck 11, Aft - 4:00 pm*  
 Come and play in the arcade with your fellow cruisers.

## ULTIMATE DISNEY TRIVIA

*O'Gills Pub, Deck 4, Aft - 2:45 pm*

Think you know all there is to know about Disney? Come test your knowledge at ultimate Disney trivia for the Adults.



## ESPN DREAM TEAM DRAFT DAY - FOOTBALL

*O'Gills Pub, Deck 4, Aft - 5:30 pm*

Join the "Commissioner" and engage in this interactive fantasy football draft unlike anything you've ever seen! Can YOU draft the greatest football team of all-time?

## LIVE GUITAR WITH DAVID KENNY

*O'Gills Pub, Deck 4, Aft - 7:30 pm, 10:00 pm & 11:00 pm*

Join David Kenny as he plays live for your listening pleasure.

## CLASSIC JAZZ WITH FINE WHINES

*La Piazza, Deck 4, Aft - 9:30 pm & 11:30 pm*

Join Fine Whines as they play live tonight for your listening pleasure.

## LONDON ROCKS

*The Tube, Deck 4, Aft - 11:00 pm*

Hop onboard and hit the dance floor as we take you on a ride through the charts, partying it up to some of the hottest British hits! With a special performance by the Underground Dancers.



# FUN FOR ALL AGES HIGHLIGHTS

## STORYTIME WITH MRS. CLAUS

*Lobby Atrium, Deck 3, Midship - 3:45 pm*

Full of fun and whimsy, Mrs. Claus makes a very special visit to the ship's atrium to read classic holiday tales to all the children - and children at heart!

## HOLIDAY STORYTELLERS

*D Lounge, Deck 4, Midship - 4:15 pm*

Everyone celebrates holidays in their own unique style. Come listen as some of our very own Crew Members share their heartfelt ways of celebrating Hanukkah & Kwanzaa during this magical time of the year!

## PLAYHOUSE D LOUNGE

*D Lounge, Deck 4, Midship - 5:00 pm*

Calling our youngest of cruisers! Here is a special playtime that is just for you. Come meet new friends; and join in on the fun as your Cruise Staff team takes you through interactive activities made just for you!

## LIVE PIANO WITH TIM MOSS

*La Piazza, Deck 4, Aft - 5:15 pm*

*Lobby Atrium, Deck 3, Midship - 10:30 pm*

Join Tim Moss as he plays live piano for your listening pleasure.

## DOUBLE UP JACKPOT BINGO

*Bingo Pre-Sales start at 7:15 pm*

*D Lounge, Deck 4, Midship - 7:30 pm*

Special double up session: All electronic cards purchased will be doubled! The snowball jackpot continues to grow and could be won today! Pre-Sales start 15 minutes prior to the game.



## MAJORITY RULES

*The Tube, Deck 4, Aft - 7:30 pm*

Join your Club Host, to find out who really rules!



## FAMILY SUPERSTAR KARAOKE

*D Lounge, Deck 4, Midship - 9:30 pm & 11:15 pm*

Join your Cruise Staff in D Lounge tonight and sing along to your favorite song - fun for everyone.

## SALUDOS AMIGOS FIESTA

*D Lounge, Deck 4, Midship - 10:15 pm*

Come see what Donald and his friends are up to this time. Bring the family out to this interactive dance party featuring fun Latin music! Your family will learn to salsa, merengue and just have a Latin good time!





# YOUTH ACTIVITY HIGHLIGHTS

## DINE & PLAY

A convenience for families dining at 8:15 pm, our Youth Activities counselors will be available at 9:15 pm at the entrance of Royal Court, Enchanted Garden and Animator's Palate dining rooms to bring registered children to join the fun in the Youth Activity areas.



Deck 5, Midship (7-1440)  
(3-12 years old)

10:00 am - 12:00 am

## CRUISIN' WITH CRUSH

6:15 pm

Be sure to check out Disney's Oceaneer Club to see Crush when he stops by!

## ONCE UPON A TIME

7:30 pm

Join Beverly the Bookmaker for a magical, musical story time featuring a Disney Princess!



Deck 5, Midship (7-1445)  
(3-12 years old)

7:30 am - 12:00 am

## FLOAT FUN TRIVIA

1:00 pm

How well do you know the ship? With a Coke Float as your reward, everyone is in the trivia spirit.

## STITCH'S ADVENTURE SQUAD

7:30 pm

Stitch, everyone's favorite alien, is making an appearance to share some of his mischievous games and activities.



Deck 13, Midship (7-9743)  
(11-14 years old)

9:00 am - 1:00 am

## ESPN DREAM TEAM DRAFT DAY - BASEBALL

1:45 pm

Play ball! Join the "Commissioner" and engage in this interactive fantasy baseball draft unlike anything you've ever seen! Can YOU draft the greatest baseball team of all-time?

## ANYONE CAN COOK: CUPCAKES

7:00 pm

Anyone can cook as we work together to create some of our favorite treats. From our galley to yours; join our chef as they show you how to create cupcakes!



Entrance on Deck 4, Forward (7-9418)  
(14-17 years old)

11:00 am - 2:00 am

## THAT'S HILARIOUS

9:00 pm

Ever wanted to show off your comedy skills? Then be a part of the cast for the crazy improv show "That's Hilarious" and put on a live show for your friends.

## MAGIC SHOW

11:00 pm

The Magnificent Magician will demonstrate to you some of the best known magic tricks on the sea.

# BUENA VISTA THEATRE

Deck 4 & 5, Midship  
Today's Movies

OC Open Captioning

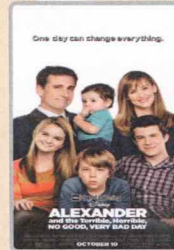

1:00 pm  
Duration: 1 hr 21 mins  
Rating: PG



3:00 pm  
Duration: 1 hr 48 mins  
Rating: PG

DOLBY 3D



5:45 pm & 8:30 pm  
Duration: 1 hr 23 mins  
Rating: PG



10:45 pm  
Duration: 2 hrs 2 mins  
Rating: PG



## FAMILY DANCE PARTY

Come see what Donald and his friends are up to this time. Bring the family out to this interactive dance party featuring fun Latin music! Your family will learn to Salsa, Merengue and just have a Latin good time!

D Lounge,  
Deck 4, Midship,  
10:15 pm



## ADULT VARIETY ACT

Featuring the  
Comedy & Ventriloquism  
of Kevin Johnson,  
as he entertains you in this  
adult exclusive show.

The Tube (18+),  
Deck 4, Aft,  
10:30 pm

## YOUTH ACTIVITIES OPEN HOUSE

Open House is an opportunity for all to come and participate in a variety of exciting activities and free time in the Oceaneer Club, Oceaneer Lab, it's a small world nursery, Vibe and Edge throughout the cruise. During these times secured programming will still be offered in the other venue for those looking to check their children into care.

Disney's Oceaneer Club: 10:00 am - 12:00 pm

Disney's Oceaneer Lab: 3:15 pm - 5:00 pm

Edge: 9:00 am - 11:00 am & 5:00 pm - 6:30 pm

Vibe: 11:00 am - 12:00 pm & 6:30 pm - 8:30 pm



# MORE TO ENJOY WHILE ONBOARD

## PLAN YOUR NEXT GETAWAY NOW

Our 3- and 4-night Bahamian Cruises are a perfect way to get an instant tropical recharge! Departing from Miami or Port Canaveral, most Bahamian cruises include a stop at Disney's private island, Castaway Cay. Visit the Onboard Sales Desk to learn more about our special onboard booking offer.

## DISNEY VACATION CLUB® GROUP PREVIEW

Want to learn more about taking magical vacations year after year? Please see a Disney Vacation Club representative on Deck 4, Midship, or call 7-2805 from your stateroom phone for more information about our interactive group presentation.

## PORT AND SHOPPING INFORMATION

Tune in channel 9 for updated San Juan information. Old San Juan is a charming & fun shopping destination! Walk to Calle Fortaleza Street and join your Port Shopping Guides at 'Blue Diamond' for the Pandora Bracelet Raffle at 11:30 am! Last chance for Cariloha Bamboo and Del Sol Color Change! Bring your shopping map and don't miss the great coupons on the gangway!



**SENSES**  
SPA & SALON

## PAMPER PACKAGE

- 50 minute Full Body Massage
  - Foot & Ankle Massage
  - Indian Scalp Massage
  - 25 Minute Booster Facial
- ONLY \$149

Call Senses Spa & Salon, 7-1465

## TODAY'S SHOPPING SPECIAL

Stop by White Caps to try on the world's most memorable white diamond pieces and commemorate your cruise.

White Caps, Deck 3, Forward.

**WHITE CAPS**



*Sophia Fiori*

**Shutters**

## GET THE PICTURE

Order a Get the Picture! photo disc and share your vacation memories digitally! No need to decide which photos to take home now, select your photos from the comfort of your home.

Print, send and share your photos easily!

Hurry as supplies are limited. Offer available per stateroom.

*\*Terms and conditions apply. Photos captured on your vacation are only available for purchase during this cruise.*

## Connect @ Sea

We are now offering a NEW and improved Internet service to stay connected on your cruise like no other in the industry! Internet packages range from \$0.25 per MB - \$89.00 (1000 MB package). For more information contact your Connect@Sea Expert or Guest Services onboard.

## ONBOARD AIRLINE CHECK IN

Stop by the Guest Services Desk, Deck 3, Midship to find out about enrolling in our Onboard Airline Check In Service.

## FREE ON DEMAND TV

Watch Disney movies, Hollywood features, ABC shows, and even captioned content, plus much more "On Demand" for FREE in the comfort of your stateroom! Bookmark your movie and come back to watch it later. Press MENU on your stateroom television remote control and follow the prompts.

Disney CRUISE LINE

**PORT ADVENTURES**

Welcome to San Juan: endless sand, swashbuckling history lessons and wildly diverse tropical terrain. The sun-washed backyard of the United States is a place locals fittingly call the "Island of Enchantment." Please visit our friendly Port Adventures Team at the Port Adventures Desk, located in Deck 5, Midship to look for adventures ashore.

## SHOPPING

### TAG HEUER

TAG Heuer is one of the largest and fastest growing Swiss brands and is in a constant quest for innovation and high precision. Stop by White Caps today where you'll discover the luxury and style that is a TAG Heuer watch. White Caps, Deck 3, Forward.

### STYLISH SUNGLASSES

Visit White Caps to gear up to face the sun with stylish sunglasses designed by popular brands such as Marc Jacobs and Maui Jim. Stop by and select a pair today! Deck 3, Forward.

### FESTIVE SOUVENIRS AVAILABLE ONBOARD

Commemorate your Very MerryTime Cruise with festive souvenirs such as a mug, tree ornament, or pillow designed especially for Disney Cruise Line. Mickey's Mainsail, Deck 3 Forward.

### ERNST BENZ WATCHES

Manufactured in Switzerland and made in the time honored tradition of aviation timekeepers and the fine art of watch making, these large formats, self-winding instruments are renowned for their accuracy, durability and legibility. Stop by White Caps to see our full collection today! Deck 3, Forward.

### ALL TIED UP IN DISNEY CRUISE LINE SOUVENIRS!

From fitted tees to a stylish handbag, tie your outfit together with apparel and accessories from the nautical rope-inspired Disney Cruise Line collection "Mickey Knots," now available in Sea Treasures. Deck 3, Forward.

### "TAX FREE SHOPPING? YES, PLEASE!"

That's right! Do all of your tax and duty free shopping right onboard by visiting White Caps, Sea Treasures, and Mickey's Mainsail. Deck 3, Forward.

Due to port regulations, when the ship is docked, the stores will remain closed.

DPO140 11-26-2014 ©DISNEY

## IMPORTANT INFORMATION

### Security Notice

All Guests (including children) who wish to disembark the ship are required to present their key to the World card at the gangway. A photo ID is also required for those Guests who are 18 years of age or older. Guests under the age of 18 are required to have a parent, guardian or other responsible adult sign an authorization form at the Guest Services Desk if they wish to go ashore unaccompanied or with any adult from another stateroom.

**Sunscreen/Insect Repellent Advisory**  
Use sunscreen first and protect against mosquito bites and related illnesses by applying insect repellent on top of sunscreen when going ashore. Insect repellent is available for purchase in White Caps.

### Cold and Flu Reminder

Please wash hands frequently and thoroughly, particularly before meals. Contact the Health Center by dialing 7-1923, should anyone in your party become ill.

### Corridor Quiet Hours

As a courtesy to all our Guests, please recognize quiet hallway hours from 10:00 pm till 8:00 am.

### Inclement Weather

For the safety of all Guests, outdoor events may be changed due to unforeseen weather conditions.

### Environmental Message

With Disney's commitment to the Environment, please refrain from throwing anything over the Ship's side. Thank you!

### No Reserved Seats Policy

As a courtesy to all our Guests, we kindly advise that the saving of seats is not permitted in the Walt Disney Theatre, and the saving of the sun loungers is not permitted on Deck 11, 12, and 13. Items left unattended will be returned to lost and found at Guest Services, Deck 3 Midship.

### Smoking

For the comfort of our Guests, the following areas are designated as smoking areas:

\*Deck 13, forward, port side by Currents

\*Deck 12, aft, port side outdoor area that is accessible through the Meridian Lounge

\*Deck 4, aft, port side from 6:00 pm to 6:00 am only (all of Deck 4 is non-smoking from 6:00 am to 6:00 pm)

Smoking is prohibited inside all Guest staterooms and on stateroom verandahs. Guests found smoking in their staterooms or on their verandahs will be charged a \$250 stateroom recovery fee. Electronic cigarettes may only be used in designated smoking areas.

### Walt Disney Theatre

Theatrical performances may use artificial fog, strobe lights, pyrotechnics and other special effects. For the safety of our performers and the comfort of those around you, the use of any photography, video recording device or any electronic equipment is prohibited.

### Verandah Safety

Please do not leave any combustible materials on your balcony when not present in your stateroom for safety reasons.



Morning	8:30	8:45	9:00	9:15	9:30	9:45	10:00	10:15	10:30	10:45	11:00	11:15	11:30	11:45	12:00	12:15	12:30	12:45	1:00	1:15	1:30									
FUNNEL VISION	A Bug's Life (G) Funnel Vision								Monsters, Inc. (G) Funnel Vision								Toy Story (G) Funnel Vision				Alexander... Very Bad Day (PG) Duration: 1 Hour 21 Minutes									
BUENA VISTA THEATRE																														
CHARACTERS	Please refer to the Character Board in the Lobby Atrium for detailed Character appearances.																													
FUN FOR ALL AGES	Youth Activities Open House										Youth Activities Open House																			
	Board Games available in O'Gills Pub.										Youth Activities Open House Disney's Oceaneer Club																			
	Port Adventures - Please check your tickets for meeting times and locations.																													
ADULTS	Friends of Bill W. Outlook																				Pub Quiz O'Gills Pub									
Books and Magazines available in Cove Cafe.																														
VIBE 14-17 YEARS OLD											Youth Activities Open House				Teen Choice				Ice Cream Social											
EDGE 11-14 YEARS OLD	Youth Activities Open House										4 Square Competition				Wii Challenge				Bingo											
OCEANEER LAB 3-12 YEARS OLD											Pathfinders				Craft Corner						Float Fun Trivia									
	Game Challenge		4 Square Competition								GAGA Ball				Lunch				Animation Cells											
OCEANEER CLUB 3-12 YEARS OLD											Youth Activities Open House												Parachute Games							
											Magic PlayFloor				Mickey's Puzzle Playtime						Play-Doh Fun									
Afternoon	1:45	2:00	2:15	2:30	2:45	3:00	3:15	3:30	3:45	4:00	4:15	4:30	4:45	5:00	5:15	5:30	5:45	6:00	6:15	6:30	6:45									
FUNNEL VISION					The Incredibles (PG) Funnel Vision												Deck the Deck Funnel Vision				Toy Story 2 (G) Funnel Vision									
BUENA VISTA THEATRE											Big Hero 6 (PG) Duration: 1 Hour 48 Minutes												Planes: Fire and Rescue (PG) Duration: 1 Hour 23 Minutes							
CHARACTERS																														
FUN FOR ALL AGES											Storytime with Mrs. Claus Lobby Atrium										Mickey Dk 4, Balcony				Pinocchio Dk 4, Balcony					
															Holiday Storytellers D Lounge						Phineas & Ferb Lobby Atrium (H)		Live Piano with Tim Moss La Piazza							
																					Live Music with Dream Duo Lobby Atrium									
ADULTS											Ultimate Disney Trivia O'Gills Pub				Informal Card Play O'Gills Pub				Club 18*21 - Arr-cade Social Arr-cade										ESPN Dream Team Draft Day - Football O'Gills Pub	
VIBE 14-17 YEARS OLD	Matinee Movie										Foosball Tournament				Craft Corner				Fifa Challenge				Open House							
EDGE 11-14 YEARS OLD	ESPN Dream Team Draft Day - Baseball				Craft Corner		Digi Hunt				Sports Deck Fun				Youth Activities Open House															
OCEANEER LAB 3-12 YEARS OLD	Magic Show		Wacky Relays																		Holiday Party									
	Animation Cells																				Pictionary									
OCEANEER CLUB 3-12 YEARS OLD	Parachute Games		Little Einstein's Adventure								Storytime with Mrs. Claus		Holiday Storytellers								Cruisin' with Crush									
	Clarabelle's Moo Juice												Game Challenge																	
Evening	7:00	7:15	7:30	7:45	8:00	8:15	8:30	8:45	9:00	9:15	9:30	9:45	10:00	10:15	10:30	10:45	11:00	11:15	11:30	11:45	12:00									
FUNNEL VISION											Up (PG) Funnel Vision								Old Dogs (PG) Funnel Vision											
BUENA VISTA THEATRE											Planes: Fire and Rescue (PG) Duration: 1 Hour 23 Minutes												The Hundred-Foot Journey (PG) Duration: 2 Hours 2 Minutes							
CHARACTERS			Cinderella Lobby Atrium		Phineas & Ferb Lobby Atrium (H)								Mickey Dk 4, Balcony				Pluto Dk 4, Balcony													
FUN FOR ALL AGES			Mickey Dk 4, Balcony		Minnie Dk 4, Balcony										Pinocchio Preludes		Phineas & Ferb Lobby Atrium (H)		Stitch Preludes											
			Bingo Pre-Sales		Double Up Jackpot														Viva Fiesta D Lounge											
	Family Dance Party The Tube		Majority Rules The Tube												Live Music with Dream Duo Lobby Atrium		Live Piano with Tim Moss Lobby Atrium													
ADULTS			Broadway TV & Movies with Tim Moss La Piazza										DJ Requests The Tube				The Comedy & Ventriloquism of KEVIN JOHNSON The Tube				Club DJ Day-na The Tube									
VIBE 14-17 YEARS OLD	Youth Activities Open House														That's Hilarious				Gotcha Registration		Gender Wars		Magic Show		Karaoke					
EDGE 11-14 YEARS OLD	Anyone Can Cook: Cupcakes				Chillin' in Edge								Wii Challenge				GaGa Ball				Holiday Party				Karaoke					
OCEANEER LAB 3-12 YEARS OLD					Stitch's Adventure Squad								GAGA Ball								Super Sloppy Science				Game Challenge					
													Craft Corner								4 Square Competition									
OCEANEER CLUB 3-12 YEARS OLD					Once Upon a Time				Dance Party				Pluto's Pajama Party								Pathfinders								Magic PlayFloor	
					Play-Doh Fun												Cartoon Time								Craft Corner					

Symbol for activities that will be repeated during the cruise

Youth Activities Open House

FOLD

Fold along the dotted lines and take me with you so you don't miss any of the fun!

FOLD

IN THE SPOTLIGHT SERIES  
SOLVE IT! SERIES

JUMP UP! SERIES  
CREATE & INVENT SERIES

CLUBHOUSE SERIES  
STORYBOOK SERIES



WEDNESDAY, NOVEMBER 26, 2014 - SAN JUAN, PUERTO RICO

# BUENA VISTA THEATRE

Deck 4 & 5, Midship

DOLBY 3D

Open Captioning

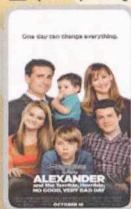

1:00 pm  
Duration:  
1 hr 21 mins  
Rating: PG



3:00 pm  
Duration:  
1 hr 48 mins  
Rating: PG



5:45 pm & 8:30 pm  
Duration:  
1 hr 23 mins  
Rating: PG



10:45 pm  
Duration:  
2 hrs 2 mins  
Rating: PG

## Character Appearances

### MICKEY MOUSE

Deck 4, Balcony - 5:15 pm,  
7:15 pm & 9:30 pm

### PHINEAS & FERB

Lobby Atrium (H) - 5:30 pm,  
7:45 pm & 9:45 pm

### PINOCCHIO

Deck 4, Balcony - 5:45 pm  
Preludes - 9:30 pm

### CINDERELLA

Lobby Atrium - 7:30 pm

### MINNIE MOUSE

Deck 4, Balcony - 7:45 pm

### PLUTO

Deck 4, Balcony - 10:00 pm

### STITCH

Preludes - 10:00 pm



(H) Hallway - (S) Starboard Side

(P) Port Side - (V) Vestibule

For details of daily Disney character appearances, refer to the character line in your Navigator Grid or the digital character board in the Lobby Atrium.

## YOUTH ACTIVITIES THEMED EXPERIENCES

**CLUBHOUSE SERIES**  
focuses on movement and features content which appeals to younger children.

**JUMP UP! SERIES**  
includes large group games & movement-oriented activities.

**IN THE SPOTLIGHT SERIES**  
focuses on children's stage presence with lots of activities and enthusiasm.

**STORYBOOK SERIES**  
is designed with a strong connection to the Disney classic stories.

**CREATE & INVENT SERIES**  
will have a tactile focus allowing children to create and admire their work.

**SOLVE IT! SERIES**  
are less active, but will challenge children with problem/solutions-based activities.

**YOUTH ACTIVITIES OPEN HOUSE**

A non-secured program with activities for families, adults and children of all ages to enjoy together.

## SHIP DIRECTORY

### YOUTH ACTIVITIES

DISNEY'S OCEANEER CLUB	DECK 5, MID	10:00 AM - 12:00 AM
DISNEY'S OCEANEER LAB	DECK 5, MID	7:30 AM - 12:00 AM
EDGE	DECK 13, MID	9:00 AM - 1:00 AM
VIBE	DECK 4, FWD	11:00 AM - 2:00 AM
IT'S A SMALL WORLD NURSERY	DECK 5, MID	7:30 AM - 11:00 PM

### POOLS & MORE

\* Children under 12 must have adult supervision in pool areas.

AQUADUCK	DECK 12, MID	9:00 AM - 10:00 PM
AQUALAB	DECK 12, AFT	1:00 PM - 7:00 PM
DONALD'S POOL	DECK 11, MID	9:00 AM - 6:00 PM
		8:00 PM - 10:00 PM
MICKEY'S POOL	DECK 11, MID	8:30 AM - 10:30 PM
MICKEY'S SLIDE	DECK 11, MID	9:00 AM - 6:00 PM
NEMO'S REEF	DECK 11, MID	9:00 AM - 6:00 PM
QUIET COVE POOL (18+)	DECK 11, FWD	8:00 AM - 10:00 PM
SATELLITE FALLS	DECK 13, FWD	6:00 AM - 8:00 PM

Complimentary pool vests are available for children to use in the pools onboard.  
They are located on the pool deck.

### RECREATION

GOLF/SPORTS SIMULATORS	DECK 13, AFT	9:00 AM - 6:00 PM
GOOFY GOLF	DECK 13, AFT	8:00 AM - 10:00 PM
GOOFY'S SPORTS DECK	DECK 13, AFT	8:00 AM - 6:00 PM
MIDSHIP DETECTIVE AGENCY	DECKS 2 & 5, MID	9:00 AM - 10:00 PM
PORT ADVENTURES DESK	DECK 5, MID	7:30 AM - 11:00 AM
SENSES FITNESS CENTER (18+)	DECK 11, FWD	6:30 AM - 10:00 PM

### GENERAL INFORMATION

ARR-CADE	DECK 11, AFT	24 HOURS
DISNEY VACATION CLUB	DECK 4, MID	5:00 PM - 10:00 PM
GUEST SERVICES	DECK 3, MID	24 HOURS
MEDICAL HEALTH CENTER	DECK 1, FWD	9:30 AM - 11:00 AM
		4:30 PM - 7:00 PM
ONBOARD SALES DESK	DECK 4, MID	8:00 AM - 9:00 AM
		4:00 PM - 6:00 PM
		7:30 PM - 10:00 PM
PORT & SHOPPING DESK	DECK 4, MID	7:30 PM - 8:30 PM
PRELUDES	DECK 3, FWD	5:45 PM - 6:30 PM
		8:00 PM - 8:45 PM
SENSES SPA AND SALON	DECK 11, FWD	8:00 AM - 10:00 PM
SHUTTERS PHOTO GALLERY	DECK 4, MID	5:30 PM - 10:30 PM
SHUTTERS DIGITAL	DECK 4, MID	24 HOURS

### SHOPPING

BIBBIDI BOBBIDI BOUTIQUE	DECK 5, MID	9:00 AM - 9:00 PM
MICKEY'S MAINSAIL	DECK 3, FWD	5:30 PM - 11:00 PM
QUACKS	DECK 11, MID	
SEA TREASURES	DECK 3, FWD	5:30 PM - 11:00 PM
VISTA GALLERY	DECK 4, MID	6:00 PM - 10:00 PM
WHITE CAPS	DECK 3, FWD	5:30 PM - 11:00 PM
WHOZITS & WHATZITS	DECK 11, MID	

## DINNER MENU

Animator's Palate : Captain's Gala  
Enchanted Garden : Captain's Gala  
Royal Court : Captain's Gala  
Dining Times: 5:45pm & 8:15pm

## DRINK OF THE DAY

Cranberry No-Jito  
(Non-Alcoholic)  
Mai Tai  
(Alcoholic)

## WEATHER FORECAST

Today: Partly Cloudy  
High: 80°F/27°C  
Tomorrow: Partly Sunny  
High: 78°F/26°C

Evening Attire: Cruise Casual

## DINING & LOUNGES

### BREAKFAST

CABANAS CONTINENTAL	DECK 11, AFT	6:15 AM - 6:45 AM
CABANAS	DECK 11, AFT	6:45 AM - 10:30 AM
ENCHANTED GARDEN	DECK 2, MID	8:00 AM - 9:45 AM
ROYAL COURT	DECK 3, MID	8:00 AM - 9:30 AM

### LUNCH

CABANAS	DECK 11, AFT	12:00 PM - 2:15 PM
FILLMORE'S FAVORITES	DECK 11, MID	10:30 AM - 6:30 PM
LUIGI'S PIZZA	DECK 11, MID	10:30 AM - 6:30 PM
ROYAL COURT	DECK 3, MID	12:00 PM - 1:30 PM
TOW MATER'S GRILL	DECK 11, MID	10:30 AM - 11:00 PM

### DINNER

ANIMATOR'S PALATE	DECK 3, AFT	5:45 PM & 8:15 PM
ENCHANTED GARDEN	DECK 2, MID	5:45 PM & 8:15 PM
ROYAL COURT	DECK 3, MID	5:45 PM & 8:15 PM
CABANAS TABLE SERVICE	DECK 11, AFT	6:30 PM - 8:30 PM
PALO (18+) (RESERVATIONS REQ. & NON-FEE APPLIES)	DECK 12, AFT	6:00 PM - 8:30 PM
REMY (18+) (RESERVATIONS REQ. & NON-FEE APPLIES)	DECK 12, AFT	6:00 PM - 8:30 PM

### LATE NIGHT SNACKS

LA PIAZZA (18+)	DECK 4, AFT	10:45 PM - 11:45 PM
LUIGI'S PIZZA	DECK 11, MID	9:30 PM - 12:30 AM

### ADDED FEATURES

BEVERAGE STATION	DECK 11, MID	24 HOURS
EYE SCREAM	DECK 11, MID	11:00 AM - 11:00 PM
ROOM SERVICE	DIAL 0	24 HOURS

### ENTERTAINMENT - LOUNGES - BARS

Adults must be 21 and older to consume alcoholic beverages.

BON VOYAGE	DECK 3, MID	2:00 PM - 11:30 PM
COVE BAR (18+)	DECK 11, FWD	11:00 AM - 11:00 PM
COVE CAFE (18+)	DECK 11, FWD	7:00 AM - 12:00 AM
CURRENTS (18+)	DECK 13, FWD	11:00 AM - 11:00 PM
D LOUNGE	DECK 4, MID	SHOWTIMES
FROZONE TREATS	DECK 11, MID	11:00 AM - 10:00 PM
LA PIAZZA (18+ AFTER 9:00 P.M.)	DECK 4, AFT	3:00 PM - 12:00 AM
MERIDIAN (18+)	DECK 12, AFT	3:00 PM - 12:00 AM
O'GILLS PUB (18+ AFTER 9:00 PM)	DECK 4, AFT	3:00 PM - 12:00 AM
OOH LA LA (18+)	DECK 4, AFT	5:00 PM - 12:00 AM
OUTLOOK	DECK 14, MID	
SKYLINE (18+)	DECK 4, AFT	5:00 PM - 12:30 AM
THE TUBE (18+ AFTER 9:00 P.M.)	DECK 4, AFT	10:00 PM - 2:00 AM
VISTA CAFE	DECK 4, MID	7:00 AM - 10:30 PM
WAVES	DECK 12, AFT	1:00 PM - 6:00 PM

Public Health Advisory: Consuming raw or under-cooked meats, poultry, seafood, shellfish, or eggs may increase your risk for food borne illness, especially if you have certain medical condition



## TIME ZONE CHANGE

Remember to turn your clocks **BACK 1 HOUR** upon retiring on **WEDNESDAY** evening, or first thing **THURSDAY** morning.

All Ashore: Approx. 7:45 am  
All Aboard: 4:45 pm

### SHIP'S AGENT IN SAN JUAN

360 San Francisco Street,  
San Juan, Puerto Rico 00901  
Phone (787) 725-2532, Fax (787) 724-0339

### IMPORTANT NUMBERS

Fire/Security: 7-3001  
Medical EMERGENCY: 7-3000  
Health Center: 7-1923