

PERSONAL NAVIGATOR



MONDAY, DECEMBER 1, 2014

Sunrise: 7:05 am Sunset: 5:57 pm
Evening Attire: Cruise Casual

Today: Partly Cloudy High: 78°F/26°C
Tomorrow: Partly Cloudy High: 78°F/26°C

DAY AT SEA

THE MUSIC OF

ATLANTIC CITY BOYS

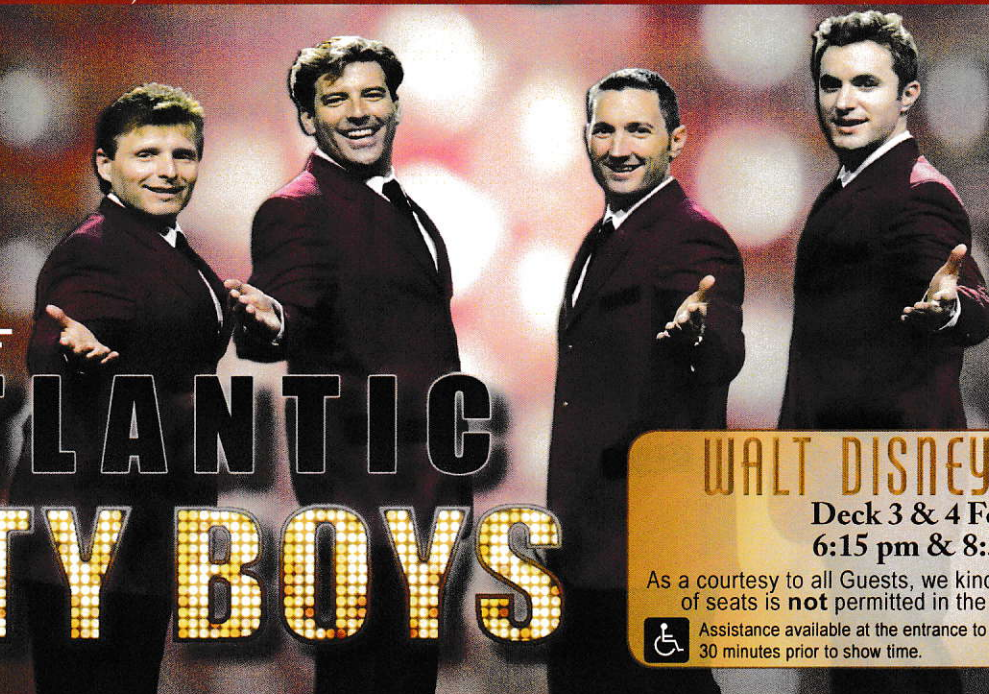

WALT DISNEY THEATRE

Deck 3 & 4 Forward
6:15 pm & 8:30 pm



As a courtesy to all Guests, we kindly advise that the saving of seats is **not** permitted in the Walt Disney Theatre.



Assistance available at the entrance to the Walt Disney Theatre 30 minutes prior to show time.

Disney FANTASY Fun Facts

The two huge mosaic walls based on the Disney-Pixar animated feature "Finding Nemo" are showcased in Cabanas casual-dining restaurant on Deck 11. Created for the Disney Fantasy by Italian artists, each wall is more than 25 feet wide and more than 8 feet high and contains approximately 194,500 tiles in 200 colors of hand-crafted Venetian enamel.

A team of nine artists created the mosaics based on Disney-Pixar designs depicting the underwater world of Australia's Great Barrier Reef and characters featured in the motion picture.

Point of Interest

On our voyage to St. Thomas, at approximately 11:00 pm this evening we will be passing Anegada Islands on the Starboard side.

Santa's WINTER WONDERLAND BALL

An evening of spectacle and holiday enchantment, join the Cruise Director and our holiday Snowbells as we celebrate the arrival of a very special holiday guest - Santa Claus! Get your cameras ready. You don't want to miss Santa and the World Famous Disney Characters as they create a Winter Wonderland....at sea!

Lobby Atrium,
Deck 3, Midship,
4:30 pm & 10:15 pm

Don't Miss:

Alexander....Very Bad Day - (PG)

Walt Disney Theatre, Deck 3 & 4, Forward - 2:00 pm

Disney's "Alexander and the Terrible, Horrible, No Good, Very Bad Day" follows the exploits of 11-year-old Alexander as he experiences the most terrible and horrible day of his young life.

Disney's Behind the Scenes: Clifford Schwartz

Buena Vista Theatre, Deck 4 & 5, Forward - 2:00 pm

Join Clifford Schwartz, Disney's production stage manager and production supervisor since 1999 for a look at the career path that lead him to Disney and his backstage experiences on Broadway Productions. Some of his Disney on Broadway shows include Elton John and Tim Rice's AIDA, THE LITTLE MERMAID, TARZAN and the current smash ALADDIN. Clifford will share untold backstage stories and never seen rehearsal studio footage including an inside look at that Magic Carpet!

Variety Show: Kevin Johnson (18+)

The Tube, Deck 4, Aft - 10:30 pm

Featuring the Comedy and Ventriloquism of Kevin Johnson, in this Adult exclusive cabaret style show.



Sport's Simulators

Digital sports simulators are available at Goofy's Sports Deck on Deck 13, Aft. This state-of-the-art virtual sports experience includes golf, basketball, baseball, hockey, football and soccer. Book now at the Port Adventures desk, Deck 5, Midship.

DINNER MENU

Animator's Palate : Pacific Rim Cuisine
Enchanted Garden : Continental Market Cuisine
Royal Court : French Cuisine

DRINK OF THE DAY

Lava Smoothie (Non-Alcoholic)
Yellow Bird (Alcoholic)

IMPORTANT NUMBERS

Fire/Security: 7-3001
Medical Emergency: 7-3000
Health Center: 7-1923

ADULT ACTIVITY HIGHLIGHTS

SENSES SPA FITNESS CLASSES & SEMINARS

Sunrise Stretch - Donald's Pool - 7:00 am
Fab Abs - Donald's Pool - 7:30 am
Complimentary Footprint Analysis - Senses Spa & Salon - 8:00 am
Body Sculpt Boot Camp (Nom. Fee) - Senses Fitness Center - 9:00 am
Detox for Health & Weight Loss - Senses Spa & Salon - 11:00 am
Back Pain Solutions - Senses Spa & Salon - 1:15 pm
How to Increase Your Metabolism - Senses Spa & Salon - 2:00 pm
Group Cycling - Senses Fitness Center - 4:00 pm
Seminar: Improving Your Posture - Senses Spa & Salon - 5:00 pm
Fitness Frenzy (13-17, Nom. Fee) - Senses Fitness Center - 7:00 pm



TASTING CLASSES

Chocolate & Liquor Tasting (21+) - Ooh La La - 12:15 pm
Rum Tasting (21+) - Meridian - 1:00 pm
Champagne Tasting (21+) - Ooh La La - 1:45 pm
Mixology (21+) - Skyline - 2:00 pm & 4:00 pm; Meridian - 3:00 pm
Tequila & Margarita Tasting (21+) - Ooh La La - 4:30 pm
Whiskey Tasting (21+) - Cove Cafe - 10:00 pm
Cognac Tasting (21+) - Meridian - 10:30 pm
 Please make reservations for tastings at Guest Services for a nominal fee.
 Tasting Seminars are only for Guests 21 and older.

CLUB 18*21 - LUNCH

Royal Court, Deck 3, Midship - 12:15 pm
 Get to know your fellow 18*21 Guests over a spot of lunch.



CLUB 18*21 - XBOX KINECT CHALLENGE

O'Gills Pub, Deck 4, Aft - 3:30 pm
 Take on the challenge in this fun active computer game

CLUB 18*21 - MIXER

The Tube, Deck 4, Aft - 9:45 pm
 Come join fellow cruisers your own age at our exclusive Club 18*21 event.

TV TUNES TRIVIA

O'Gills Pub, Deck 4, Aft - 12:00 pm
 Remember the songs to those classic TV shows? Come and find out just how well you do in this fun trivia.

ICE BREAKERS

The Tube, Deck 4, Aft - 10:00 pm
 Fancy some fun? Want to get to know your fellow Guests? Then join us as we break the ice in this fun filled game show



FUN FOR ALL AGES HIGHLIGHTS



JAKE & THE NEVERLAND PIRATES

D Lounge, Deck 4, Midship - 9:00 am
 AHoy there mates, join us for an adventure in D Lounge with Jake and the Neverland Pirates.



DISNEY ANIMATION: CARTOON PHYSICS

D Lounge, Deck 4, Midship - 9:45 am & 12:15 pm
 Go behind the scenes at Walt Disney Animation Studios and see how flat drawings and pencil lines can come to life through basic techniques such as "Stretch and Squash", and create your own "bouncing ball" animation exercise in this entertaining and fun enrichment program.



DISNEY CRUISE LINE GIFT PACK JACKPOT BINGO

Bingo Pre-Sales start at 10:45 am
D Lounge, Deck 4, Midship - 11:00 am
 Four CASH prize games and four Disney Cruise Line gift packs to be won. The jackpot continues to grow and could go at any time! Pre-Sales start 15 minutes prior to the game.

WATCH SEMINAR

La Piazza, Deck 4, Aft - 11:45 am
 Join our fine watch expert to learn about the timepieces and where to find the best brands in the ports of calls.



JACK-JACK'S INCREDIBLE DIAPER DASH

Lobby Atrium, Deck 3, Midship - 1:00 pm
 Calling all baby cruisers! It's time to take to the mat to see who's the fastest crawler of the seven seas! Register your baby 15 minutes prior to the big race.

DIAMOND AND GEMSTONE SEMINAR

The Tube, Deck 4, Aft - 2:00 pm
 Join your Port and Shopping Guides, and become an educated shopper. They will teach you about the exotic gemstones found in the Caribbean. FREE Tanzanite earrings for all who attend and a raffle to win a gemstone pendant!



SENSES SPA BINGO

Bingo Pre-Sales start at 3:30 pm
D Lounge, Deck 4, Midship - 3:45 pm
 Four CASH prizes to be won! Plus great spa prizes that will pamper you, including a mini facial and massages all courtesy of the Senses Spa and Salon. Serenity now! Pre-Sales start 15 minutes prior to game.

PLAYHOUSE D LOUNGE

D Lounge, Deck 4, Midship - 5:15 pm
 Calling our youngest of cruisers! Here is a special playtime that is just for you. Come meet new friends; and join in on the fun as your Cruise Staff team takes you through interactive activities made just for you!

THE QUEST

The Tube, Deck 4, Aft - 7:30 pm
 Enjoy the wildest and wackiest scavenger team event on the seven seas!



FAMILY FUSION

D Lounge, Deck 4, Midship - 7:30 pm & 10:15 pm
 Bring the entire family and test your Disney knowledge in the high-tech interactive game show, Family Fusion.

YOUTH ACTIVITIES HIGHLIGHTS

DINE & PLAY

A convenience for families dining at 8:15 pm, our Youth Activities counselors will be available at 9:15 pm at the entrance of Royal Court, Enchanted Garden and Animator's Palate dining rooms to bring registered children to join the fun in the Youth Activity areas.

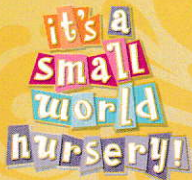

Deck 5, Midship (7-5864) 9:00 am - 11:30 pm

OPEN HOUSE

8:00 am - 9:00 am

Your chance to see our toddler space, it's a small world nursery.



Deck 5, Midship (7-1440)
(3-12 years old)

9:00 am - 12:00 am

LITTLE EINSTEIN'S ADVENTURE

11:00 am

Your junior cruisers will have the time of their lives with this program inspired by their favorite show with fun activities guaranteed to make them feel like a little genius!

JOURNEY TO NEVERLAND

1:15 pm

Join Peter Pan as he takes you on an adventure on the Magic Playfloor.



Deck 5, Midship (7-1445)
(3-12 years old)

9:00 am - 12:00 am

PISTON CUP CHALLENGE

10:45 am

It's Dinoco time and you're part of the pit crew! Design your own race car and see if you've got what it takes to end up in the winner's circle!

DISNEY ANIMATION: CREATING A CHARACTER

4:00 pm

Go behind the scenes at Walt Disney Animation Studios as Walt Disney himself talks about his most famous characters, then learn the basic techniques of drawing Mickey and Donald in this fun and interesting enrichment program.



Deck 13, Midship (7-9743)
(11-14 years old)

9:00 am - 1:00 am

DISNEY ANIMATION: PERSISTENCE OF VISION

10:45 am

Go behind the scenes at Walt Disney Animation Studios and learn the principles that make animation work, and try your hand at creating your own easy animation demonstration in this fun and fascinating enrichment program.

BRAINS AND BRAWNS

2:00 pm

You will compete against each other to solve clues, take part in physical challenges, and reach the finish first.



Entrance on Deck 4, Forward (7-9418)
(14-17 years old)

10:00 am - 2:00 am

DIVE INTO DJ'ING

4:00 pm

Hop on the turn tables and learn to scratch with our Club DJ.

PUMP IT UP

9:00 pm

Join us in the Fitness Center for a Teen Only workout. Meet in Vibe to join in!

BUENA VISTA THEATRE

Deck 4 & 5, Midship
Today's Movies

DOLBY 3D

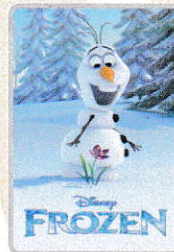

8:30 am
Duration:
1 hr 48 mins
Rating: PG

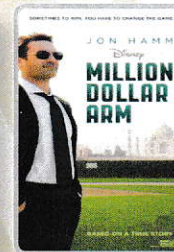

10:45 am
Duration:
2 hrs 4 mins
Rating: PG



3:30 pm
Duration:
1 hr 23 mins
Rating: PG



5:30 pm & 8:30 pm
Duration: 1 hr 21 mins
Rating: PG



11:00 pm
Duration: 1 hr 37 mins
Rating: PG



FAMILY GAME SHOW

Bring the entire family and test your Disney knowledge in the high-tech interactive game show, Family Fusion.

D Lounge,
Deck 4, Midship,
7:30 pm & 10:15 pm



ADULT VARIETY ACT

Featuring the Comedy & Ventriloquism of Kevin Johnson, as he entertains you in this adult exclusive show.

The Tube (18+),
Deck 4, Aft,
10:30 pm

YOUTH ACTIVITIES OPEN HOUSE

Open House is an opportunity for all to come and participate in a variety of exciting activities and free time in the Oceaneer Club, Oceaneer Lab, it's a small world nursery, Vibe and Edge throughout the cruise. During these times secured programming will still be offered in the other venue for those looking to check their children into care.

Disney's Oceaneer Club: 9:00 am - 10:30 am

Disney's Oceaneer Lab: 5:00 pm - 6:30 pm

Edge: 9:00 am - 10:00 am & 5:00 pm - 6:30 pm

Vibe: 10:00 am - 11:00 am & 6:30 pm - 8:30 pm

MORE TO ENJOY WHILE ONBOARD



ALASKA AWAITS

Take your family on an Alaskan adventure they'll never forget! Sail through magnificent fjords fed by glaciers. Discover untamed nature and walk in the footsteps of prospectors. Begin your adventure today! Visit the Onboard Sales Desk to learn more about our special onboard booking offer.



DISNEY VACATION CLUB® GROUP PREVIEW

Want to learn more about taking magical vacations year after year? Please see a Disney Vacation Club representative on Deck 4, Midship, or call 7-2805 from your stateroom phone for more information about our interactive group presentation.

PORT AND SHOPPING INFORMATION

Join Candice & Mark your shopping guides to learn the difference between a \$10 watch & a \$100,000 watch at the Fine Watch Seminar, then at the Diamond & Gemstone Seminar they will give you insider tips on shopping and negotiating for gemstones in the Caribbean. FREE Tanzanite earrings, FREE Palm Tree Charm & a raffle to win a Larimar Bracelet for all in attendance! Fine Watch Seminar, La Piazza, Deck 4, Aft - 11:45 am. Diamond & Gemstone Seminar, The Tube, Deck 4, Aft at 2:00 pm.



ELEMIS OXYDERMIE FACIAL

Give your skin what it has been craving. Now you can fight lines, wrinkles, spots and get the radiant glow that's been eluding you. Let us pamper your skin with our new cutting-edge technology that brings Microdermabrasion and oxygen together in one luxurious treatment.

50 minutes for \$169

TODAY'S SHOPPING SPECIAL

Stop by White Caps to try on the world's most memorable white diamond pieces and commemorate your cruise.

White Caps, Deck 3, Forward.

WHITECAPS

Sophia Fiori



SOPHIA FIORI DIAMOND TRUNK SHOW

Sophia Fiori is an LA based designer, wholesaler, and one of Hollywood's favorite designers. Industry leaders in colored diamonds, and more specifically Caribbean blue diamonds – one of the single most popular purchases at sea because it reminds everyone of the colors of the Breathtaking Ocean! White Caps, Deck 3, Forward.

UNIQUE DISNEY ART AT THE VISTA GALLERY

Stop by the Vista Gallery to view original artwork by a variety of celebrated Disney artists featuring some of your favorite Disney characters. Also check out unique Disney art painted on original dessert plates from the Animator's Palate Restaurants on the Disney Magic® Cruise Ship and Disney Wonder® Cruise Ship. Created by popular Disney artists, Mark Seppala and Joe Kaminski, these one-of-a-kind plates are available exclusively on Disney Cruise Line® while supplies last. Deck 4, Midship.

VERA BRADLEY BAGS AND ACCESSORIES

With their distinctive and colorful fabrics and trims, view our collection of Vera Bradley bags and accessories including the new Vera Bradley tote bags designed especially for Disney Cruise Line® available at White Caps. Deck 3, Forward.

UNIQUE SEA BAGS MADE FROM RECYCLED SAILS

Crafted in Portland, Maine, from real sails collected from sailing communities all over the world, breathing new life into recently retired sails, our totes embody the magic of the sea and bring to every Sea Bags owner a bit of the mystery surrounding the specific sail used in the making of their tote. Visit White Caps today to view the entire collection. Deck 3, Forward.

Connect@Sea

We are now offering a NEW and improved Internet service to stay connected on your cruise like no other in the industry! Internet packages range from \$0.25 per MB - \$89.00 (1000 MB package). For more information contact your Connect@Sea Expert or Guest Services onboard.

ONBOARD AIRLINE CHECK IN

Stop by the Guest Services Desk, Deck 3, Midship to find out about enrolling in our Onboard Airline Check In Service.

FREE ON DEMAND TV

Watch Disney movies, Hollywood features, ABC shows, and even captioned content, plus much more "On Demand" for FREE in the comfort of your stateroom! Bookmark your movie and come back to watch it later. Press MENU on your stateroom television remote control and follow the prompts.

Disney Cruise Line



Port Adventures are designed to ensure that you see the best that our ports have to offer. Explore San Juan and St. Thomas on a land tour, or take an exhilarating Catamaran ride, or an adventure zip line excursion!

From St. Thomas you can enjoy the scenic splendor of St. John or snorkel in the beautiful waters of the U.S.V.I. Our experienced Port Adventures team will help you find the best choices for your family at Port Adventures Desk, Deck 5, Midship.

SHOPPING

THE PIRATES LEAGUE

Shiver me timbers! Pirates are invading the Bibbidi Bobbidi Boutique tomorrow and are looking to transform you into a swashbuckling pirate to join their crew. Make your reservations by visiting Bibbidi Bobbidi Boutique, Deck 5, Midship or dialing extension 7-9438. Limited space available.



GET THE PICTURE!

Ask our friendly photographers about "Get the Picture!" And get the incredible value of an unlimited digital photo package, which includes all of your stateroom photos.

Offer available per stateroom. Visit Shutters today as supplies are limited.

**Terms and conditions apply. The Photo Book is only available for purchase during this cruise.*

IMPORTANT INFORMATION

Security Notice

All Guests (including children) who wish to disembark the ship are required to present their Key to the World card at the gangway. A photo ID is also required for those Guests who are 18 years of age or older. Guests under the age of 18 are required to have a parent, guardian or other responsible adult sign an authorization form at the Guest Service desk if they wish to go ashore unaccompanied or with an adult from another stateroom.

Sunscreen/Insect Repellent Advisory

Use sunscreen first and protect against mosquito bites and related illnesses by applying insect repellent on top of sunscreen when going ashore. Insect repellent is available for purchase in White Caps.

Cold and Flu Reminder

Please wash hands frequently and thoroughly, particularly before meals. Contact the Health Center by dialing 7-1923, should anyone in your party become ill.

Corridor Quiet Hours

As a courtesy to all our Guests, please recognize quiet hallway hours from 10:00 pm till 8:00 am

Inclement Weather

For the safety of all Guests, outdoor events may be changed due to unforeseen weather conditions.

Environmental Message

With Disney's commitment to the Environment, please refrain from throwing anything over the Ship's side. Thank you!

No Reserved Seats Policy

As a courtesy to all our Guests, we kindly advise that the saving of seats is not permitted in the Walt Disney Theatre, and the saving of the sun loungers is not permitted on Deck 11, 12, and 13. Items left unattended will be returned to lost and found at Guest Services, Deck 3 Midship.

Smoking

For the comfort of our Guests, the following areas are designated as smoking areas:

*Deck 13, forward, port side by Currents
*Deck 12, aft, port side outdoor area that is accessible through the Meridian Lounge
*Deck 4, aft, port side from 6:00 pm to 6:00 am only (all of Deck 4 is non-smoking from 6:00 am to 6:00 pm)

Smoking is prohibited inside all Guest staterooms and on stateroom verandahs. Guests found smoking in their staterooms or on their verandahs will be charged a \$250 stateroom recovery fee. Electronic cigarettes may only be used in designated smoking areas.

Walt Disney Theatre

Theatrical performances may use artificial fog, strobe lights, pyrotechnics and other special effects. For the safety of our performers and the comfort of those around you, the use of any photography, video recording device or any electronic equipment is prohibited.

Verandah Safety

Please do not leave any combustible materials on your balcony when not present in your stateroom for safety reasons.

Morning	8:30	8:45	9:00	9:15	9:30	9:45	10:00	10:15	10:30	10:45	11:00	11:15	11:30	11:45	12:00	12:15	12:30	12:45	1:00	1:15	1:30
FUNNEL VISION	The Jungle Book (G) Funnel Vision						Mulan (G) Funnel Vision						Mickey's Christmas Carol (G) Funnel Vision						Pixar Short Films (G) Funnel Vision		
BUENA VISTA THEATRE	Frozen (PG) Duration: 1 Hour 48 Minutes						Million Dollar Arm (PG) Duration: 2 Hours 4 Minutes														
CHARACTERS	Sofia Lobby Atrium (V)						Sofia Lobby Atrium (V)						Goofy Lobby Atrium (S)								
FUN FOR ALL AGES	D Lounge 						Jake Lobby Atrium (V)						Doc McStuffins Lobby Atrium (V)								
	Toddler Time D Lounge						Disney Animation Cartoon Physics D Lounge						Bingo Pre-Sales						Disney Cruise Line Gift Pack Jackpot D Lounge		
	Open House - Toddler Time it's a small world nursery -Starts at 8:00 am						Disney Trivia La Piazza						Watch Seminar La Piazza						Disney Animation Cartoon Physics D Lounge		
ADULTS	Friends of Bill W. Outlook						Crafts: Memory Pages O'Gills Pub						Toddler Time Goofy's Sports Deck						Disney Trivia The Tube		
	Art of The Theme Show Tour Meridian						Movie Quotes Trivia O'Gills Pub						TV Tunes Trivia O'Gills Pub						Singles' Lunch Royal Court		
	Boot Camp (Nom. Fee) Senses Fitness Center						Crafts: Origami Hearts La Piazza						Detox for Health & Weight Loss Senses Spa & Salon						Club 18*21 - Lunch Royal Court		
VIBE 14-17 YEARS OLD							Youth Activities Open House						Super Sloppy Science						Gingerbread Man Decorating		
EDGE 11-14 YEARS OLD							Cards Tournament						Disney Animation: Persistence of Vision						Gingerbread Man Decorating		
OCEANEER LAB 3-12 YEARS OLD							Game Challenge						Piston Cup Challenge						Pictionary		
OCEANEER CLUB 3-12 YEARS OLD							Play-Doh Fun												Lunch		
							Youth Activities Open House						Memory Wall						Little Einstein's Adventure		
							Journey to Neverland						Play-Doh Fun						Craft Corner		

Afternoon	1:45	2:00	2:15	2:30	2:45	3:00	3:15	3:30	3:45	4:00	4:15	4:30	4:45	5:00	5:15	5:30	5:45	6:00	6:15	6:30	6:45
FUNNEL VISION	Hercules (G) Funnel Vision						Tangled (PG) Funnel Vision						Wreck-It Ralph (PG) Funnel Vision								
BUENA VISTA THEATRE	Disney's Behind the Scenes: Clifford Schwartz Buena Vista Theatre						Planes: Fire and Rescue (PG) 						Alexander...Very Bad Day (PG) Duration: 1 Hour 21 Minutes								
CHARACTERS	Goofy Lobby Atrium (S)						Chip & Dale Dk 4, Balcony						Goofy Goofy's Sports Deck						Tinker Bell Lobby Atrium (V)		
FUN FOR ALL AGES	Disney's Alexander and the Terrible, Horrible, No Good, Very Bad Day (PG) - 1 Hour 21 Minutes						Chip It Golf Lobby Atrium (12+)						Senses Spa Jackpot Bingo Pre-Sales D Lounge						Santiago's Winter Wonderland Lobby Atrium		
	Diamond & Gemstone Seminar The Tube						Crafts: Paper Plane Making La Piazza						Live Guitar With David Kenny Deck 12, Forward						Disney Trivia La Piazza		
	70's Music Trivia O'Gills Pub						Anyone Can Cook - Sea Bass D Lounge						Mixology (21+) Meridian						Club 18*21 - Xbox Kinect Challenge O'Gills Pub		
ADULTS	Live Guitar With David Kenny Deck 12, Forward						Know It All Trivia O'Gills Pub						Mixology (21+) Skyline						Posture Analysis Senses Spa & Salon		
	ESPN Dream Team Draft Day - Basketball						Dive into DJ'ing						Cards Tournament						Teen Choice		
	Brains and Brawns						Sports Deck Fun						Youth Activities Open House						Disney Cruise Line Trivia		
VIBE 14-17 YEARS OLD													Youth Activities Open House						Pathfinders		
EDGE 11-14 YEARS OLD													Youth Activities Open House						Magic PlayFloor		
OCEANEER LAB 3-12 YEARS OLD							Game Challenge						Relay Games						Magic PlayFloor		
OCEANEER CLUB 3-12 YEARS OLD	Holiday Caroling						Craft Corner						Memory Wall						Dinner		
							Relay Games						Dance Party						Big Top Fun Fest!		

Evening	7:00	7:15	7:30	7:45	8:00	8:15	8:30	8:45	9:00	9:15	9:30	9:45	10:00	10:15	10:30	10:45	11:00	11:15	11:30	11:45	12:00
FUNNEL VISION	Star Wars Rebels: Disney Channel XD Funnel Vision						Monday Night Football: Miami Dolphins vs. New York Jets Funnel Vision (Subject to satellite availability)														
BUENA VISTA THEATRE	Alexander...Very Bad Day (PG) Duration: 1 Hour 21 Minutes						Maleficent (PG) Duration: 1 Hour 37 Minutes														
CHARACTERS	Cinderella Lobby Atrium (H)						Tinker Bell Lobby Atrium (V)						Daisy Preludes						Donald Lobby Atrium (P)		
FUN FOR ALL AGES	Chip & Dale Preludes Dk 4, Balcony						Mickey Lobby Atrium (H)						Jasmine Lobby Atrium (H)						Minnie Dk 4, Balcony		
	Family Dance Party The Tube						The Quest The Tube						The Music of ATLANTIC CITY BOYS Walt Disney Theatre						Fine Whines Live Lobby Atrium		
													Disney Trivia D Lounge						Santiago's Winter Wonderland Lobby Atrium		
ADULTS	Live Music with Drem Duo La Piazza						Pub Quiz O'Gills Pub						DJ Requests The Tube						Ice Breakers The Tube		
	Live Guitar With David Kenny O'Gills Pub						Monday Night Football O'Gills Pub (Subject to satellite availability)						The Comedy & Venetianism of KEVIN JOHNSON The Tube						70's Remix with Club DJ Day-na The Tube		
													Live Piano with Tim Moss La Piazza								
VIBE 14-17 YEARS OLD							Youth Activities Open House						Pump It Up						Crowning of the Couch Potato		
EDGE 11-14 YEARS OLD													Picture This						That's Hilarious		
OCEANEER LAB 3-12 YEARS OLD													Gender Wars						Dance Party		
OCEANEER CLUB 3-12 YEARS OLD	Pathfinders						Get the Hook						Game Challenge						Craft Corner		
													Super Sloppy Science						Magic PlayFloor		
	Anyone Can Cook: Sugar Cookie Decorating																				
OCEANEER CLUB 3-12 YEARS OLD	Holiday Party						Parachute Games						Color Yourself Heroic						Heffalump Expodishun		
																			Cartoon Time		
	Craft Corner						Wii Challenge						Storytime in Pixie Hollow						Play-Doh Fun		

Symbol for activities that will be repeated during the cruise

YOUTH ACTIVITIES OPEN HOUSE

FOLD

Fold along the dotted lines and take me with you so you don't miss

MONDAY, DECEMBER 1, 2014 - DAY AT SEA

BUENA VISTA THEATRE

Deck 4 & 5, Midship

DOLBY 3D



8:30 am
Duration:
1 hr 48 mins
Rating: PG



10:45 am
Duration:
2 hrs 4 mins
Rating: PG



3:30 pm
Duration:
1 hr 23 mins
Rating: PG



5:30 pm &
8:30 pm
Duration:
1 hr 21 mins
Rating: PG



11:00 pm
Duration:
1 hr 37 mins
Rating: PG

Character Appearances

PRINCESS SOFIA

Lobby Atrium (V)
9:30 am & 10:30 am

JAKE - THE NEVERLAND PIRATE

Lobby Atrium (V) - 10:00 am

DOC MCSTUFFINS

Lobby Atrium (V) - 11:00 am

GOOFY

Lobby Atrium (S)
12:30 pm & 1:45 pm
Goofy's Sports Deck - 2:45 pm

PLUTO

Deck 4, Balcony - 1:45 pm
Lobby Atrium (P) - 7:30 pm

CHIP & DALE

Deck 4, Balcony - 2:15 pm
Preludes - 7:15 pm

TINKER BELL

Lobby Atrium (V) - 3:30 pm, 5:30 pm & 7:30 pm

ARIEL

Lobby Atrium (H)
5:15 pm & 9:30 pm

MICKEY MOUSE

Deck 4, Balcony
5:30 pm & 7:30 pm

MINNIE MOUSE

Deck 4, Balcony
6:00 pm & 8:00 pm

CINDERELLA

Lobby Atrium (H) - 7:15 pm

PRINCESS JASMINE

Lobby Atrium (H) - 7:45 pm

DAISY DUCK

Preludes - 7:45 pm

DONALD DUCK

Lobby Atrium (P) - 8:00 pm



(H) Hallway - (S) Starboard Side - (P) Port Side - (V) Vestibule

For details of daily Disney character appearances, refer to the character line on your Navigator Grid, or the digital character board in the Lobby Atrium.

YOUTH ACTIVITIES THEMED EXPERIENCES

CLUBHOUSE SERIES

focuses on movement and features content which appeals to younger children.

STORYBOOK SERIES is designed with a strong connection to the Disney classic stories.

JUMP UP! SERIES

includes large group games & movement-oriented activities.

CREATE & INVENT SERIES will have a tactile focus allowing children to create and admire their work.

IN THE SPOTLIGHT SERIES

focuses on children's stage presence with lots of activities and enthusiasm.

SOLVE IT! SERIES are less active, but will challenge children with problem/solutions-based activities.

YOUTH ACTIVITIES OPEN HOUSE

A non-secured program with activities for families, adults and children of all ages to enjoy together.

SHIP DIRECTORY

YOUTH ACTIVITIES

DISNEY'S OCEANEER CLUB	DECK 5, MID	9:00 AM - 12:00 AM
DISNEY'S OCEANEER LAB	DECK 5, MID	9:00 AM - 12:00 AM
EDGE	DECK 13, MID	9:00 AM - 1:00 AM
VIBE	DECK 4, FWD	10:00 AM - 2:00 AM
IT'S A SMALL WORLD NURSERY	DECK 5, MID	9:00 AM - 11:30 PM

POOLS & MORE

* Children under 12 must have adult supervision in pool areas.

AQUADUCK	DECK 12, MID	9:00 AM - 11:00 PM
AQUALAB	DECK 12, AFT	10:00 AM - 6:00 PM
DONALD'S POOL	DECK 11, MID	9:00 AM - 6:00 PM 8:00 PM - 10:00 PM
MICKEY'S POOL	DECK 11, MID	8:30 AM - 10:30 PM
MICKEY'S SLIDE	DECK 11, MID	9:00 AM - 6:00 PM
NEMO'S REEF	DECK 11, MID	9:00 AM - 6:00 PM
QUIET COVE POOL (18+)	DECK 11, FWD	8:00 AM - 10:00 PM
SATELLITE FALLS	DECK 13, FWD	6:00 AM - 8:00 PM

Complimentary pool vests are available for children to use in the pools onboard. They are located on the pool deck.

RECREATION

GOLF/SPORTS SIMULATORS	DECK 13, AFT	9:00 AM - 6:00 PM
GOOFY GOLF	DECK 13, AFT	8:00 AM - 10:00 PM
GOOFY'S SPORTS DECK	DECK 13, AFT	8:00 AM - 6:00 PM
MIDSHIP DETECTIVE AGENCY	DECKS 2 & 5, MID	9:00 AM - 10:00 PM
PORT ADVENTURES DESK	DECK 5, MID	9:00 AM - 5:00 PM 7:00 PM - 8:30 PM
SENSES FITNESS CENTER (18+)	DECK 11, FWD	6:30 AM - 10:00 PM

GENERAL INFORMATION

ARR-CADE	DECK 11, AFT	24 HOURS
DISNEY VACATION CLUB	DECK 4, MID	9:00 AM - 11:00 AM 2:30 PM - 10:00 PM
GUEST SERVICES	DECK 3, MID	24 HOURS
MEDICAL HEALTH CENTER	DECK 1, FWD	9:30 AM - 11:00 AM 4:30 PM - 7:00 PM
ONBOARD SALES DESK	DECK 4, MID	10:00 AM - 12:00 PM 2:00 PM - 6:00 PM 7:30 PM - 8:30 PM
PORT & SHOPPING DESK	DECK 4, MID	10:00 AM - 11:30 AM 7:30 PM - 8:30 PM
PRELUDES	DECK 3, FWD	2:30 PM - 3:15 PM 5:45 PM - 6:30 PM 8:00 PM - 8:45 PM 10:30 PM - 11:30 PM
SENSES SPA AND SALON	DECK 11, FWD	8:00 AM - 10:00 PM
SHUTTERS PHOTO GALLERY	DECK 4, MID	10:00 AM - 11:00 PM
SHUTTERS DIGITAL	DECK 4, MID	24 HOURS

SHOPPING

BIBBIDI BOBBIDI BOUTIQUE	DECK 5, MID	9:00 AM - 9:00 PM
MICKEY'S MAINSAIL	DECK 3, FWD	9:30 AM - 11:00 PM
QUACKS	DECK 11, MID	10:00 AM - 4:00 PM
SEA TREASURES	DECK 3, FWD	9:30 AM - 11:00 PM
VISTA GALLERY	DECK 4, MID	10:00 AM - 10:00 PM
WHITE CAPS	DECK 3, FWD	9:30 AM - 11:00 PM
WHOZITS & WHATZITS	DECK 11, MID	10:00 AM - 4:00 PM

DINNER MENU

Animator's Palate : Pacific Rim Cuisine
Enchanted Garden : Continental Market Cuisine
Royal Court : French Cuisine
Dining Times: 5:45pm & 8:15pm

DRINK OF THE DAY

Lava Smoothie (Non-Alcoholic)
Yellow Bird (Alcoholic)

WEATHER FORECAST

Today: Partly Cloudy
High: 78°F/26°C
Tomorrow: Partly Cloudy
High: 78°F/26°C

DINING & LOUNGES

BREAKFAST

CABANAS CONTINENTAL	DECK 11, AFT	7:00 AM - 7:30 AM
CABANAS	DECK 11, AFT	7:30 AM - 11:30 AM
ENCHANTED GARDEN	DECK 2, MID	9:00 AM - 11:00 AM
ROYAL COURT	DECK 3, MID	8:00 AM - 9:30 AM

LUNCH

CABANAS	DECK 11, AFT	11:30 AM - 2:00 PM
FILMORE'S FAVORITES	DECK 11, MID	11:00 AM - 6:30 PM
LUIGI'S PIZZA	DECK 11, MID	11:00 AM - 6:30 PM
ROYAL COURT	DECK 3, MID	12:00 PM - 1:30 PM
TOW MATER'S GRILL	DECK 11, MID	11:00 AM - 11:00 PM

DINNER

ANIMATOR'S PALATE	DECK 3, AFT	5:45 PM & 8:15 PM
ENCHANTED GARDEN	DECK 2, MID	5:45 PM & 8:15 PM
ROYAL COURT	DECK 3, MID	5:45 PM & 8:15 PM
CABANAS TABLE SERVICE	DECK 11, AFT	6:30 PM - 8:30 PM
PALO (18+) (RESERVATIONS REQ. & NOM. FEE APPLIES)	DECK 12, AFT	6:00 PM - 8:30 PM
REMY (18+) (RESERVATIONS REQ. & NOM. FEE APPLIES)	DECK 12, AFT	6:00 PM - 8:30 PM

LATE NIGHT SNACKS

LA PIAZZA (18+)	DECK 4, AFT	10:45 PM - 11:45 PM
LUIGI'S PIZZA	DECK 11, MID	9:30 PM - 12:30 AM

ADDED FEATURES

BEVERAGE STATION	DECK 11, MID	24 HOURS
EYE SCREAM	DECK 11, MID	11:00 AM - 11:00 PM
ROOM SERVICE	DIAL 0	24 HOURS

ENTERTAINMENT - LOUNGES - BARS

Adults must be 21 and older to consume alcoholic beverages.

BON VOYAGE	DECK 3, MID	10:00 AM - 11:30 PM
COVE BAR (18+)	DECK 11, FWD	10:00 AM - 11:00 PM
COVE CAFE (18+)	DECK 11, FWD	7:00 AM - 12:00 AM
CURRENTS (18+)	DECK 13, FWD	10:00 AM - 11:00 PM
D LOUNGE	DECK 4, MID	SHOWTIMES
FROZONE TREATS	DECK 11, MID	10:00 AM - 10:00 PM
LA PIAZZA (18+ AFTER 9:00 P.M.)	DECK 4, AFT	12:30 PM - 11:00 PM
MERIDIAN (18+)	DECK 12, AFT	10:00 AM - 12:00 AM
O'GILLS PUB (18+ AFTER 9:00 P.M.)	DECK 4, AFT	12:00 PM - 12:00 AM
OOH LA LA (18+)	DECK 4, AFT	5:30 PM - 12:00 AM
OUTLOOK	DECK 14, MID	
SKYLINE (18+)	DECK 4, AFT	5:30 PM - 12:30 PM
THE TUBE (18+ AFTER 9:00 P.M.)	DECK 4, AFT	9:30 PM - 2:00 AM
VISTA CAFE	DECK 4, MID	7:00 AM - 11:00 PM
WAVES	DECK 12, AFT	10:00 AM - 6:00 PM

Public Health Advisory: Consuming raw or under-cooked meats, poultry, seafood, shellfish, or eggs may increase your risk for food borne illness, especially if you have certain medical condition

GOOFY'S SPORTS Digital Simulators

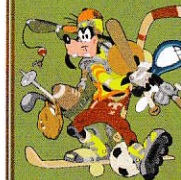

Sports Simulator

(Basketball, Baseball, Hockey, Football or Soccer) \$12 / half hr, \$20 / hr

Golf Simulator

\$25 / half hr, \$45 / hr.

Reservations can be made at the Port Adventures Desk, Deck 5, Midship or at the Simulators, Deck 13, Aft