

PERSONAL NAVIGATOR

Sunrise: 6:38 am Sunset: 5:19 pm
 Evening Attire: Pirate or Cruise Casual
 All Ashore: 8:30 am All Aboard: 5:00 pm
 Gangway: Deck 1, Midship/Deck 1, Aft &
 Today: Partly Cloudy High: 78°F/26°C
 Tomorrow: Partly Sunny High: 76°F/24°C

WEDNESDAY, NOVEMBER 26, 2014

DISNEY'S CASTAWAY CAY 

SHOWTIME
 featuring

MICHAEL HOLLY

Enjoy the Physical Comedy and Juggling
 of Michael Holly as he entertains
 the entire family!

WALT DISNEY THEATRE
 DECK 3 & 4, FORWARD

6:15 pm & 8:30 pm

As a courtesy to all Guests, we kindly advise that the saving of
 seats is **not** permitted in the Walt Disney Theatre.



Assistance available at the entrance to the Walt Disney Theatre
 30 minutes prior to show time.

Disney's Castaway Cay

Reserved exclusively for Guests on Disney Cruise Line Bahamian and Caribbean cruise vacations, Castaway Cay is Disney's private port-of-call paradise. On this island, enjoy tropical leisure activities, such as snorkeling, boating, swimming and sunbathing.

Friendly Reminders

- Serenity Bay is reserved for Guests 18 and older.
- Your Key To The World Card will need to be used for all transactions on Disney's Castaway Cay except for the Post Office.
- A limited number of all-terrain wheelchairs are available across from Scuttle's Cove.
- For your convenience, beach towels are available as you leave the ship; please return them at the gangway at the end of your day.
- Due to our commitment to the environment, we ask that seashells, coral and other natural treasures be left undisturbed at Disney's Castaway Cay for all to enjoy.

Did you know?

AquaDuck water coaster evolved from the idea of having a "lazy river" experience on the perimeter of the main "sundeck."



It's a Pirate Celebration, me hearties! Come experience all the pirate fun alongside Captain Mickey Mouse and his famous pirate crew.
 (Weather Permitting)
 7:45 pm - 8:05 pm
 Deck 11 & 12, Midship
 marks the spot



Buccaneer Blast
 Fireworks
 10:30 pm
 Deck 11 & 12,
 Midship
 marks the spot
 (Weather Permitting)

Don't Miss:

runDisney: Castaway Cay 5K (10+)

Evolution, Deck 4, Aft - 8:15 am
 Runners (10+) meet at 8:15 am. We will depart the ship at 8:30 am, and make our way to the Bike Rentals where the run will begin.

Crab Races

Island Gazebo 1, Disney's Castaway Cay - 11:45 am
Island Gazebo 2, Disney's Castaway Cay - 12:45 pm
 Watch some local sea creatures make a break for the finish line.

Art of the Theme Show Tour (18+)

Meridian, Deck 12, Aft - 2:30 pm
 Join us on a guided ship tour and discover the key ingredients that make the Disney Dream cruise ship one-of-a-kind.

A Pirate's Life For Me

D Lounge, Deck 4, Midship - 6:30 pm & 9:45 pm
 Calling all Pirates, we be! If ye have an adventurous spirit or pirate savvy, come spin the "Wheel of Destiny" for a treasure trove of fun be ripe for the takin' in this action packed pirate game show.



Visit Shutters for all your photographic needs, from digital cameras, batteries, binoculars and accessories. All photos taken during this cruise will be available for viewing on our photo kiosks at Shutters, as well as in your photo folder at Shutters, Deck 4, Midship.

DINNER MENU

Animator's Palate: Pacific Rim Cuisine
 Enchanted Garden: Continental Market
 Royal Palace: French Dinner

DRINK OF THE DAY

Paradise Punch (Alcoholic)
 Coco Bali (Non Alcoholic)

IMPORTANT NUMBERS

Fire/Security	7-3001
Medical Emergency	7-3000
Health Center	7-1923

ADULT ACTIVITY HIGHLIGHTS

SENSES SPA FITNESS CLASSES & SEMINARS

Wake Up & Stretch Class - Senses Fitness Center - 7:00 am
Fab Abs - Senses Fitness Center - 7:30 am
Body Sculpt Boot Camp (Nom. Fee) - Senses Fitness Center - 8:00 am
Pathway to Pilates - Senses Fitness Center - 9:00 am
Yoga on the Beach - Serenity Bay - 10:30 am
Acupuncture Pain Relief - Senses Fitness Center - 3:00 pm
Good Feet: Relieving Back Pain - Senses Fitness Center - 3:00 pm
Secrets to a Flatter Stomach - Senses Fitness Center - 3:30 pm
Acupuncture Seminar: Asthma & Allergy Management - Senses Fitness Center - 4:00 pm
Total Body Conditioning - Senses Fitness Center - 5:00 pm



TASTING CLASSES

Beer Tasting (21+) - 687 Pub - 3:30 pm
Mixology (21+) - Skyline - 4:00 pm
Champagne Tasting (21+) - Pink - 4:00 pm
Whiskey Tasting (21+) - Cove Cafe - 9:30 pm
Cognac Tasting (21+) - Meridian - 9:30 pm
 Please make reservations for tastings at Guest Services for a nominal fee. Tasting Seminars are only for Guests 21 and older.

CLUB
18*21

CLUB 18*21 - BASKETBALL FREE THROW

In Da Shade Game Pavilion, Disney's Castaway Cay - 1:00 pm
 Join your Cruise Staff in this fun tournament and see how many you can sink in 30 seconds!

CLUB 18*21 - MINI GOLF

Goofy Golf, Deck 13, Aft - 4:45 pm
 Can you get a hole in one? Give it a try with some mini golf.

CLUB 18*21 - MIXER

Currents, Deck 13, Forward - 10:00 pm
 Come join fellow cruisers your own age at our exclusive Club 18*21 event.

SINGLES' MINGLE

Pink, Deck 4, Aft - 5:15 pm
 Single, single parent or just traveling alone? Join your Cruise Staff for an informal gathering.

KRAZY KARAOKE FOLLOWED BY CLUB DJ AUTOMATIC

Evolution, Deck 4, Aft - 11:00 pm
 Take to the stage, grab a microphone and sing your favorite tunes with your Club Host and DJ. After, join our Club DJ Automatic as they rock the nightclub.



FUN FOR ALL AGES HIGHLIGHTS

RUNDISNEY: CASTAWAY CAY 5K (10+)



Evolution, Deck 4, Aft - 8:15 am
 Runners (10+) meet at 8:15 am. We will depart the ship at 8:30 am, and make our way to the Bike Rentals where the run will begin.

ISLAND POWER WALK

Post Office, Disney's Castaway Cay - 9:30 am
 Join your Cruise Staff for a brisk walk around the island. Walk will begin 15 minutes after the scheduled meet time.

FAMILY WHALE DIG

Monstro Point, Disney's Castaway Cay - 1:15 pm
 Our island paleontologist leads us in the excavation of a giant whale skeleton and other fossilized treasures! Make no bones about it, this is an adventure every beachcomber is sure to dig!



DISNEY ANIMATION: CREATING A CHARACTER

D Lounge, Deck 4, Midship - 3:00 pm
 Go behind the scenes at Walt Disney Animation Studios as Walt Disney himself talks about his most famous characters, then learn the basic techniques of drawing Mickey and Donald in this fun and interesting enrichment program.

DISNEY TRIVIA

District Lounge, Deck 4, Aft - 3:45 pm
 Navigate your way through a round of questions to test how much you really know about Disney.

DOUBLE UP JACKPOT BINGO



Bingo Pre-Sales start at 4:00 pm
D Lounge, Deck 4, Midship - 4:15 pm
 Special double up session: All electronic cards purchased will be doubled! The snowball jackpot continues to grow and could be won today! Pre-Sales start 15 minutes prior to the game.

DISNEY VACATION CLUB GROUP PREVIEW



Evolution, Deck 4, Aft - 4:30 pm
 Want to learn more about taking magical vacations year after year? Please see a Disney Vacation Club representative on Deck 4, Midship, or call 7-2805 from your stateroom phone for more information about our interactive group presentation.

TODDLER TIME

Enchanted Garden, Deck 2, Midship - 4:30 pm
 Join us for some fun activities that your toddler is sure to enjoy.

A PIRATE'S LIFE FOR ME



D Lounge, Deck 4, Midship - 6:30 pm & 9:45 pm
 Calling all Pirates, we be! If ye have an adventurous spirit or pirate savvy, come spin the "Wheel of Destiny" for a treasure trove of fun be ripe for the takin' in this action packed pirate game show.

MICKEY'S PIRATES IN THE CARIBBEAN

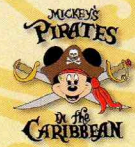

Deck Stage, Deck 11, Midship - 7:45 pm
 It's a Pirate Celebration, me hearties! Come experience all the pirate fun alongside Captain Mickey Mouse and his famous pirate crew. Play, dance and acquire all the pirate skills needed to become an official member of Mickey's Pirate Crew! (Weather Permitting)

YOUTH ACTIVITIES HIGHLIGHTS

Dine & Play

A convenience for families dining at 8:15 pm, our Youth Activities counselors will be available at 9:15 pm at the entrance of Royal Palace, Enchanted Garden and Animator's Palate dining rooms to bring registered children to join the fun in the Youth Activity areas.



Deck 5, Midship (7-1440) 5:00 pm - 10:30 pm
(3 - 12 years old)

SO YOU WANT TO BE A PIRATE?

6:15 pm & 8:30 pm

Have you learned about life on the high seas? Do you have what it takes to be a pirate? Join Captain Hook and friends to find out!

MAGIC PLAYFLOOR

9:30 pm

Explore the latest technology of the Disney's Oceaneer Club Magic PlayFloor.



Deck 5, Midship (7-1445) 4:00 pm - 1:00 am
(3 - 12 years old)

SUPER SLOPPY SCIENCE

4:00 pm

Join Professor Make-O-Mess in some of the most extreme experiments you will ever see in the world of Super Sloppy Science!

ANYONE CAN COOK

7:15 pm

Anyone can cook as we work together to create some of our favorite treats.



Deck 13, Midship (7-9743) 4:00 pm - 1:00 am
(11 - 14 years old)

GENDER WARS

5:00 pm & 9:45 pm

Join us as we find out who really are the kings or queens of the castle.

GINGERBREAD MAN DECORATING

5:45 pm

Decorating your own Gingerbread man.



Entrance on Deck 4, Forward (7-9417)
(14 - 17 years old)
5:00 pm - 2:00 am

BRING IT!

10:00 pm

How much do you think you know? Test your knowledge in this Music Challenge, where you will be pitted head to head.

GOTCHA REGISTRATION

11:15 pm

Stop by and register for Gotcha

MICKEY'S
PIRATES



IN THE
CARIBBEAN

7:45 pm - 8:05 pm

Pirate Games start at 7:30 pm
Deck Stage, Deck 11, Midship

It's a Pirate Celebration, me hearties!
Come experience all the pirate fun alongside Captain Mickey Mouse and his famous pirate crew.
(Weather Permitting)



Buccaneer Blast Fireworks

What's a pirate party without some fireworks to remind the other ships who are ruling the oceans blue?

10:30 pm

Deck 11 & 12, Midship
mark the spot

Fireworks will be on display Starboard side
Seen best from Deck 11, center pool area, and on Deck 12.

Club Pirate

If ye be a fan of Pirates of the Caribbean, tis time to revel in the night at the hottest dance club in all the seven seas with Club DJ Automatic.
(Immediately following Buccaneer Blast)



BUENA VISTA THEATRE

Deck 4 & 5, Midship
Today's Movies

OC Open Captioning

DOLBY 3D

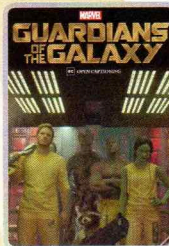

8:30 am
Duration: 2 hrs 2 mins
Rating: PG-13



11:00 am
Duration: 1 hr 37 mins
Rating: PG



1:45 pm
Duration: 1 hr 48 mins
Rating: PG

DOLBY 3D

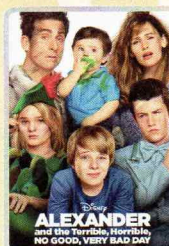

4:00 pm
Duration: 1 hr 21 mins
Rating: PG

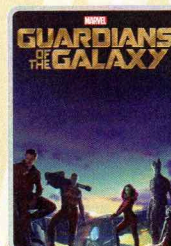

5:45 pm & 8:00 pm
Duration: 2 hrs 2 mins
Rating: PG-13

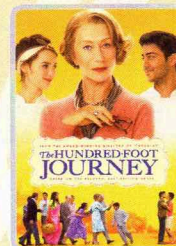

11:00 pm
Duration: 2 hrs 2 mins
Rating: PG

MORE TO ENJOY WHILE ONBOARD

MORE MAGIC IN EUROPE

Set sail for Europe! Travel with Disney Cruise Line to the Mediterranean- a region that conjures up a romantic past. Home to some of the world's oldest civilizations, trade routes and cultures, this region offers a diverse blend of cities and cultures. Sail to such countries as Italy, France, Spain and Portugal. Begin your adventure today! Visit the Onboard Sales Desk for more information.



DISNEY VACATION CLUB® GROUP PREVIEW

Want to learn more about taking magical vacations year after year? Please see a Disney Vacation Club representative on Deck 4, Midship, or call 7-2805 from your stateroom phone for more information about our interactive group presentation.



FREE ON DEMAND TV

Watch Disney movies, Hollywood features, ABC shows, and even captioned content, plus much more "On Demand" for FREE in the comfort of your stateroom! Bookmark your movie and come back to watch it later. Press MENU on your stateroom television remote control and follow the prompts.



Welcome to Disney's Island Paradise Castaway Cay! Today is the day to relax in an inner tube, snorkel in the Caribbean blue, get up-close and personal to real life stingrays or fly high in the sky on a parasail excursion during a breathtaking aerial adventure.

Visit Marge's Barges or one of the rental locations and our friendly team will assist in making any last minute bookings.

PORT ADVENTURES MEETING TIMES AND LOCATIONS

As per ticket	Castaway Ray's Stingray Adventure	Gil's Fins and Boats
As per ticket	Glass Bottom Boat	Marge's Barges
As per ticket	Castaway Cay Bottom Fishing	Marge's Barges
As per ticket	Seahorse Catamaran Snorkel	Marge's Barges
As per ticket	Nature Walk and Kayaking	As per ticket
As per ticket	Parasailing	Marge's Barges
9:00 am meet	Teen Wild Side	Vibe
As per ticket	Watercraft Ski Adventure	Boat Beach

DISNEY'S CASTAWAY CAY ISLAND RENTALS

Bicycles	8:30 am - 4:00 pm	Near Cookies Too
Boats	8:30 am - 4:00 pm	Boat Beach
Snorkeling Gear	8:30 am - 3:30 pm	Gil's Fins and Boats / Flippers and Floats
Float	8:30 am - 3:30 pm	Gil's Fins and Boats / Flippers and Floats
Getaway Package	8:30 am - 3:30 pm	Gil's Fins and Boats / Flippers and Floats

Reservations can be made on the island at each rental location. Castaway Ray's walk up reservations can be made at Gil's Fins and Boats on Family Beach.



IONITHERMIE SLIMMING & DETOX TREATMENT:

Lose 1-8 inches in one session! Ionithermie firms and tones, reduces appearance of cellulite and fluid retention and enhances blood circulation and body's metabolism.

One 50 minute session for \$155.

Senses Spa, Deck 11, Forward, Ext 7-1465.

DOONEY & BOURKE ON THE DREAM

These stylish bags feature two collections to embody the spirit of Disney Cruise Line's adventures at sea. Our nautical blue and white theme is adorned with the Disney Cruise Line wave logo.

There are different shapes, sizes, and styles to fit your needs. Come discover the bag that is right for you.

WHITECAPS
Deck 3, Forward

Shutters GET THE PICTURE

Ask your friendly Shutters staff about Get the Picture! and the incredible value of a digital photo package, which includes all of your Stateroom's photos. Visit Shutters today, as supplies are limited.

****Terms and conditions apply. Photos captured on your vacation are only available for purchase during this cruise.**

SHOPPING

PIRATE TRANSFORMATIONS WITH SKULLS & SCURRY

Pirates have taken over the Disney Dream Cruise Ship and are looking for rough scallywags to join their crew! Guests ages 3 and up will have the opportunity to be transformed into plundering pirates with Skulls & Scurry in time for Pirate Night. Transformations will begin at 5:30 pm at Deck 11, Midship, Port Side. All other pirate gear can be found tonight at Mickey's Mainsail, Deck 3, Forward.

PIRATE PARTY GEAR

Arrgh... It's time to embrace your inner pirate! Make your way to Mickey's Mainsail, Deck 3 Forward, to find a treasure trove of pirate gear. From eye patches and swords to Pirate Mickey Ear Hats, Mickey's Mainsail has all the pirate loot you need for Pirate Night! Complete your pirate attire and light up the night with glow merchandise available at Quacks, Deck 11 Midship, only on Pirate Night!

SWAROVSKI COLLECTIONS ONBOARD THE DREAM

White Caps is the destination to visit to see all things that bling! Swarovski Jewelry - Rings, Necklaces and Earrings, also pens available. All at great Duty Free Prices. White Caps, Deck 3, Forward.

ATLANTIS GEMS

Atlantis Gems invites you to look at the imaginative creations of Morganite and Zultanite and custom cut gems when you visit White Caps. Discover the jewelry piece that best suits your style! Deck 3, Forward.

STYLISH JEWELRY AT WHITE CAPS

On a budget but still in need of some bling? Stop by White Caps today where you'll find a wide selection of stylish jewelry from popular brands such as Fossil and Alex and Ani. Deck 3, Forward.

Due to port regulations, when the ship is docked, the stores will remain closed.

IMPORTANT INFORMATION

Security Notice

All Guests (including children) who wish to disembark the ship are required to present their Key to the World card at the gangway. A photo ID is also required for those Guests who are 18 years of age or older. Guests under the age of 18 are required to have a parent, guardian or other responsible adult sign an authorization form at the Guest Service Desk if they wish to go ashore unaccompanied or with any adult from another stateroom.

Inclement Weather

For the safety of all Guests, outdoor events may be changed due to unforeseen weather conditions.

Cold and Flu Reminder

Please wash hands frequently and thoroughly; particularly before meals. Contact the Health Center by dialing 7-1923, should anyone in your party become ill.

Corridor Quiet Hours

As a courtesy to all our Guests, please recognize quiet hallway hours from 10:00 pm - 8:00 am.

Sunscreen/Insect Repellent Advisory

Use sunscreen first and protect against mosquito bites and related illnesses by applying insect repellent on top of sunscreen when going ashore. Insect repellent is available for purchase in White Caps.

Environmental Message

With Disney's commitment to the environment, please refrain from throwing anything over the ship's side. Thank you!

No Reserved Seats Policy

As a courtesy to all our Guests, we kindly advise that the saving of seats is not permitted in the Walt Disney Theatre, and the saving of the sun loungers is not permitted on Deck 11, 12 and 13. Items left unattended will be returned to lost and found at Guest Services, Deck 3, Midship.

Smoking

For the comfort of our guests the following areas are designated as Smoking areas:

- Deck 13, Forward, port side, by "Currents"
- Deck 12, Aft, port side outdoor area that is accessible through the Meridian Lounge
- Deck 4, Aft, port side from 6:00 pm to 6:00 am only (all of Deck 4 is no smoking from 6:00 am to 6:00 pm).
- Smoking is prohibited inside all Guest staterooms and on stateroom verandahs. Guests found smoking in their staterooms or on their verandahs will be charged a \$250 stateroom recovery fee. Electronic cigarettes may only be used in designated smoking areas.

Walt Disney Theatre

Theatrical performances may use artificial fog, strobe lights, pyrotechnics and other special effects. For the safety of our performers and the comfort of those around you, the use of any photography, video recording devices or any electronic equipment is prohibited.

Verandah Safety

Please do not leave any combustible materials on your balcony when not present in your stateroom for safety reasons.

Morning	8:30	8:45	9:00	9:15	9:30	9:45	10:00	10:15	10:30	10:45	11:00	11:15	11:30	11:45	12:00	12:15	12:30	12:45	1:00	1:15	1:30	
FUNNEL VISION	Snow White (G) Funnel Vision				The Emperor's New Groove (G) Funnel Vision				Hercules (G) Funnel Vision													
BUENA VISTA THEATRE	Guardians of the Galaxy (PG-13) Open Captioning Duration: 2 Hours 2 Minutes								Maleficent (PG) Duration: 1 Hour 37 Minutes													
CHARACTERS	Mickey Rustmore		Captain Jack Sparrow Marge's Barges		Mickey Scuttles Cove		Goofy Scuttles Cove		Character Dance Party Island Gazebo 1													
	Minnie Scuttles Cove		Chip & Dale Post Office		Pluto Scuttles Cove		Minnie Rustmore		Chip & Dale Post Office		Jack Sparrow Pelican Point											
FUN FOR ALL AGES	Meet in Evolution at 8:15 am (Departs at 8:30 am)		Island Power Walk Post Office				Crab Races Island Gazebo 1				Basketball Free Throw In Da Shade		Crab Races Island Gazebo 2		Family Whale Dig Monstro Pt.		Live Music with Andrea & Rafaela Island Gazebo 1					
ADULTS	Friends of Bill W. Outlook		Pathway to Pilates Senses Fitness Center				Yoga on the Beach Serenity Bay				Basketball Free Throw In Da Shade				Club 18*21 - Basketball Free Throw In Da Shade							
VIBE 14-17 YEARS OLD	The Wild Side - Meet at Vibe				Hangin' at Teen Hideout				Lunch at Cookies Too													
EDGE 11-14 YEARS OLD					Invade Teen Hideout				Lunch at Cookies Too				Pelican Plunge									
SCUTTLE'S COVE	Sand Castle Fun				The Dig at Monstro's Point				Treasure Hunt				Lunch at Pop's Props		Caribbean Beach Party							
OCEANEER LAB 3-12 YEARS OLD																						
OCEANEER CLUB 3-12 YEARS OLD	Youth Activities Open House																					

Afternoon	1:45	2:00	2:15	2:30	2:45	3:00	3:15	3:30	3:45	4:00	4:15	4:30	4:45	5:00	5:15	5:30	5:45	6:00	6:15	6:30	6:45
FUNNEL VISION	Aladdin (G) Funnel Vision				Monsters, Inc. (G) Funnel Vision				The Little Mermaid (G) Funnel Vision												
BUENA VISTA THEATRE	Big Hero 6 (PG) Duration: 1 Hour 48 Minutes								Alexander... Very Bad Day (PG) Duration: 1 Hour 21 Minutes				Guardians of the Galaxy (PG-13) Duration: 2 Hours 2 Minutes								
CHARACTERS					Peter Pan Deck 4, Balcony				Daisy Lobby Atrium (P)		Chip/Dale Preludes		Donald Lobby Atrium (P)								
					Stitch Gangway		Chip & Dale Gangway		Cpt. Hook Preludes		Pirate Mickey Mouse Deck 4, Balcony										
FUN FOR ALL AGES	D Lounge				Bingo Pre Sales		Double Up Jackpot BINGO D Lounge		The Comedy & Juggling of MICHAEL HOLLY Walt Disney Theatre												
	Live Music with Andrea & Rafaela Island Gazebo 1		Live Music with Andrea & Rafaela Island Gazebo 1		Disney Trivia District Lounge		Disney Vacation Club Group Preview Evolution		A Pirate's Life For Me D Lounge												
ADULTS	Live Music with Matt Bruno Quiet Cove		Live Music with Matt Bruno Quiet Cove		Acupuncture Seminar Senses Fitness Center		Club 18*21 - Mini Golf Goofy Golf		Singles' Mingle Pink												
	Art of The Theme Show Tour Meridian				Beer Tasting (21+) 587 Pub		Champagne Tasting (21+) Pink		Total Body Conditioning Senses Fitness Center												
VIBE 14-17 YEARS OLD	Hangin' at Teen Hideout				Youth Activities Open House				Gingerbread Man Decorating		Game Challenge		Cards Tournament								
EDGE 11-14 YEARS OLD	Hangin' at In Da Shade				Youth Activities Open House				Chillin' in Edge		Gender Wars		Gingerbread Man Decorating		A Pirate's Life For Me						
SCUTTLE'S COVE	Water Games		Capture the Flag		Scuttles Cove Closes at 4:00 p.m.																
OCEANEER LAB 3-12 YEARS OLD					Super Sloppy Science		Pathfinders		Dinner				A Pirate's Life For Me								
OCEANEER CLUB 3-12 YEARS OLD	Youth Activities Open House								Holiday Crafts						So You Want to be a Pirate?						
					Once Upon a Time																

Evening	7:00	7:15	7:30	7:45	8:00	8:15	8:30	8:45	9:00	9:15	9:30	9:45	10:00	10:15	10:30	10:45	11:00	11:15	11:30	11:45	12:00
FUNNEL VISION	Mickey's PITC Funnel Vision				Muppet Treasure Island (G) Funnel Vision				Buccaneer Blast & Club Pirate Funnel Vision				Pirates of the Caribbean I (PG-13) Funnel Vision								
BUENA VISTA THEATRE	Guardians of the Galaxy (PG-13) Duration: 2 Hours 2 Minutes								The Hundred-Foot Journey (PG) Duration: 2 Hours 2 Minutes												
CHARACTERS	Captain Jack Sparrow D Lounge				Goofy Preludes				Tinker Bell Lobby Atrium (V)		Pirate Mickey Mouse Deck 4, Balcony		Hook & Smee Preludes								
FUN FOR ALL AGES	Pirate Games Deck Stage, Deck 11, Midship				The Comedy & Juggling of MICHAEL HOLLY Walt Disney Theatre						Buccaneer Blast followed by Club Pirate Deck Stage, Deck 11, Midship		Movie Special Walt Disney Theatre Deck 3 & 4, Forward Duration: 1 Hour 48 Minutes Rating: (PG) (Doors Open at 10:45 pm)								
ADULTS	Live Music with Matt Bruno District Lounge				Live Piano with Tom Scott District Lounge				Club 18*21 - Mixer Currents		Live Piano with Tom Scott District Lounge		Krazy Karaoke followed by Club DJ Automatic Evolution								
	NBA Basketball: New York Knicks vs. Dallas Mavericks 687 Pub (Subject to Satellite Availability)								NCAA Basketball: Georgia vs. Gonzaga 687 Pub (Subject to Satellite Availability)				Live Piano with Tom Scott District Lounge								
VIBE 14-17 YEARS OLD	Cards Tournament		Smoothie Time		Animation Antics		Teen Choice		Pump It Up		Bring It		Deck Party		Gotcha Registration						
EDGE 11-14 YEARS OLD	Pirate Prep				Trivia Challenge				Magic Show		Gender Wars		Deck Party		Anyone Can Cook						
OCEANEER LAB 3-12 YEARS OLD	Anyone Can Cook				Magic PlayFloor				Get the Hook		Stitch's Adventure Squad		Winter Wonderland Scavenger Hunt		GAGA Ball						
OCEANEER CLUB 3-12 YEARS OLD	Magic PlayFloor				So You Want to be a Pirate?				Magic PlayFloor												

Symbol for activities that will be repeated during the cruise

FOLD

Fold along the dotted lines and take me with you so you don't miss any of the fun!

FOLD

IN THE SPOTLIGHT SERIES

SOLVE IT SERIES

JUMP UP! SERIES

CREATE & INVENT SERIES

OPEN HOUSE

CLUBHOUSE SERIES

STORYBOOK SERIES

WEDNESDAY, NOVEMBER 26, 2014 - DISNEY'S CASTAWAY CAY

BUENA VISTA THEATRE

Deck 4 & 5, Midship

Open Captioning

DOLBY 3D

DOLBY 3D



8:30 am Duration: 2 hrs 2 mins Rating: PG-13	11:00 am Duration: 1 hr 37 mins Rating: PG	1:45 pm Duration: 1 hr 48 mins Rating: PG	4:00 pm Duration: 1 hr 21 mins Rating: PG	5:45 & 8:00 pm Duration: 2 hrs 2 mins Rating: PG-13	11:00 pm Duration: 2 hrs 2 mins Rating: PG
--	--	---	---	---	--

Character Appearances

MICKEY MOUSE
Mt. Rustmore - 9:15 am
Scuttle's Cove - 10:15 am

MINNIE MOUSE
Scuttle's Cove - 9:15 am
Mt. Rustmore - 10:15 am

CAPTAIN JACK SPARROW
Marge's Barges - 9:30 am
Pelican Point - 10:45 am
D Lounge - 7:30 pm

CHIP & DALE
Post Office
9:30 am & 10:30 am
Gangway - 3:45 pm

PLUTO
Scuttle's Cove - 9:45 am
Mt. Rustmore - 10:45 am

GOOFOY
Mt. Rustmore - 9:45 am
Scuttle's Cove - 10:45 am

CHARACTER DANCE PARTY
Island Gazebo 1 - 12:15 pm

STITCH
Gangway - 3:15 pm

PETER PAN
Deck 4, Balcony - 4:15 pm

CAPTAIN HOOK
Preludes - 4:45 pm

PIRATE MICKEY MOUSE
Deck 4, Balcony
5:00 pm & 9:30 pm

PIRATE DAISY DUCK
Lobby Atrium (P) - 5:00 pm

PIRATE CHIP & DALE
Preludes - 5:15 pm

TINKER BELL
Lobby Atrium (V) - 5:15 pm
& 9:45 pm

PIRATE DONALD
Lobby Atrium (P) - 5:30 pm

MICKEY'S PIRATES
Deck 11 - 7:45 pm

PIRATE MINNIE MOUSE
Lobby Atrium (P) - 9:30 pm

PIRATE GOOFOY
Preludes - 9:30 pm

CAPTAIN HOOK & MR SMEE
Preludes - 10:00 pm

(H) Hallway - (S) Starboard Side - (P) Port Side - (V) Vestibule
For details of daily Disney character appearances, refer to the character line on your Navigator Grid, or the digital character board in the Lobby Atrium.

YOUTH ACTIVITIES THEMED EXPERIENCES

CLUBHOUSE SERIES
focuses on movement and features content which appeals to younger children.

JUMP UPI SERIES
includes large group games & movement-oriented activities.

IN THE SPOTLIGHT SERIES
focuses on children's stage presence with lots of activities and enthusiasm.

STORYBOOK SERIES
is designed with a strong connection to the Disney classic stories.

CREATE & INVENT SERIES
will have a tactile focus allowing children to create and admire their work.

SOLVE IT! SERIES
are less active, but will challenge children with problem/solutions-based activities.

OPEN HOUSE
activities for families, adults and children of all ages to enjoy together.

SHIP DIRECTORY

YOUTH ACTIVITIES		
DISNEY'S OCEANEER CLUB	DECK 5, MID	5:00 PM - 10:30 PM
DISNEY'S OCEANEER LAB	DECK 5, MID	4:00 PM - 1:00 AM
EDGE	DECK 13, MID	4:00 PM - 1:00 AM
SCUTTLE'S COVE	CASTAWAY CAY	9:00 AM - 4:00 PM
VIBE	DECK 4, FWD	5:00 PM - 2:00 AM
IT'S A SMALL WORLD NURSERY	DECK 5, MID	9:00 AM - 12:00 AM

POOLS & MORE

* Children under 12 must have adult supervision in pool areas.

AQUADUCK	DECK 12, AFT	10:00 AM - 8:30 PM
DONALD'S POOL	DECK 11, MID	10:00 AM - 6:00 PM
MICKEY'S POOL	DECK 11, MID	8:30 AM - 6:00 PM
MICKEY'S SLIDE	DECK 11, MID	12:30 PM - 6:00 PM
NEMO'S REEF	DECK 11, MID	10:00 AM - 6:00 PM
QUIET COVE POOL (18+)	DECK 11, FWD	8:00 AM - 10:00 PM

Complementary pool vests are available for children to use in the pools onboard.
Located on the pool deck.

RECREATION

GOLF/SPORTS SIMULATORS	DECK 13, AFT	3:00 PM - 6:00 PM
GOOFOY GOLF	DECK 13, AFT	8:00 AM - 8:30 PM
GOOFOY'S SPORTS DECK	DECK 13, AFT	12:00 AM - 6:00 PM
MARGE'S BARGES	CASTAWAY CAY	
MIDSHIP DETECTIVE AGENCY	DECK 5, MID	8:00 AM - 11:00 PM
PORT ADVENTURES DESK	DECK 5, MID	
SENSES FITNESS CENTER (18+)	DECK 11, FWD	6:00 AM - 10:00 PM

GENERAL INFORMATION

ARR-CADE	DECK 11, AFT	24 HOURS
BUENA VISTA THEATRE	DECK 4 & 5, MID	SHOWTIMES
DISNEY VACATION CLUB	DECK 4, MID	8:30 AM - 10:30 AM 6:00 PM - 10:00 PM
GUEST SERVICES	DECK 3, MID	24 HOURS
HAIRBRAIDING	DECK 11, MID	5:30 PM - 10:00 PM
MEDICAL HEALTH CENTER	DECK 1, FWD	9:30 AM - 11:00 AM 4:30 PM - 7:00 PM
ONBOARD SALES DESK	DECK 4, MID	8:30 AM - 10:00 AM 4:00 PM - 10:00 PM
PORT & SHOPPING DESK	DECK 4, MID	
PRELUDES	DECK 3, FWD	5:45 PM - 6:30 PM 8:00 PM - 8:45 PM
SENSES SPA AND SALON	DECK 11, FWD	8:00 AM - 10:00 PM
SHUTTERS PHOTO GALLERY	DECK 4, MID	5:00 PM - 10:30 PM
WALT DISNEY THEATRE	DECK 3 & 4, FWD	SHOWTIMES

SHOPPING

MICKEY'S MAINSAIL	DECK 3, FWD	5:30 PM - 11:00 PM
SEA TREASURES	DECK 3, FWD	5:30 PM - 11:00 PM
QUACKS	DECK 11, MID	
VISTA GALLERY	DECK 4, MID	7:00 PM - 10:00 PM
WHITE CAPS	DECK 3, FWD	5:30 PM - 11:00 PM
WHOZITS & WHATZITS	DECK 11, MID	7:00 PM - 11:00 PM

DUE TO PORT REGULATIONS, WHEN THE SHIP IS DOCKED, THE STORES MUST REMAIN CLOSED.

DINNER MENU

Animator's Palate: Pacific Rim Cuisine
Enchanted Garden: Continental Market
Royal Palace: French Dinner
Dining Times: 5:45 pm & 8:15 pm

DRINK OF THE DAY

Paradise Punch (Alcoholic)
Coco Bali (Non Alcoholic)

WEATHER FORECAST

Today: Partly Cloudy
High: 78°F/26°C
Tomorrow: Partly Sunny
High: 76°F/24°C

Evening Attire: Pirate or Cruise Casual

DINING & LOUNGES

BREAKFAST

CABANAS CONTINENTAL	DECK 11, AFT	7:00 AM - 7:30 AM
CABANAS	DECK 11, AFT	7:30 AM - 10:45 AM
ENCHANTED GARDEN	DECK 2, MID	8:00 AM - 10:30 AM
ROYAL PALACE	DECK 3, MID	8:00 AM - 9:30 AM

LUNCH

CABANAS	DECK 11, AFT	12:00 PM - 1:30 PM
COOKIES	CASTAWAY CAY	11:30 AM - 2:00 PM
COOKIES TOO	CASTAWAY CAY	11:30 AM - 2:00 PM
FILLMORE'S FAVORITES	DECK 11, MID	10:30 AM - 6:00 PM
LUIGI'S PIZZA	DECK 11, MID	10:30 AM - 6:00 PM
TOW MATER'S GRILL	DECK 11, MID	10:30 AM - 6:00 PM

DINNER

ANIMATOR'S PALATE	DECK 3, AFT	5:45 PM & 8:15 PM
CABANAS TABLE SERVICE	DECK 11, AFT	6:30 PM - 8:30 PM
ENCHANTED GARDEN	DECK 2, MID	5:45 PM & 8:15 PM
PALO (18+) (RESERVATIONS REQ. & NOM. FEE APPLIES)	DECK 12, AFT	6:00 PM - 9:00 PM
REMY (18+) (RESERVATIONS REQ. & NOM. FEE APPLIES)	DECK 12, AFT	6:00 PM - 8:30 PM
ROYAL PALACE	DECK 3, MID	5:45 PM & 8:15 PM
TOW MATER'S GRILL	DECK 11, MID	6:00 PM - 11:00 PM

LATE NIGHT SNACKS

CABANAS - PIRATE'S BUFFET	DECK 11, AFT	10:45 PM - 11:30 PM
LUIGI'S PIZZA	DECK 11, MID	9:30 PM - 12:30 AM

ADDED FEATURES

BEVERAGE STATION	DECK 11, MID	24 HOURS
EYE SCREAM	DECK 11, MID	10:30 AM - 12:30 AM
ROOM SERVICE	DIAL O	24 HOURS

ENTERTAINMENT - LOUNGES - BARS

Adults must be 21 and older to consume alcoholic beverages.

687 PUB (18+ AFTER 9:00 PM)	DECK 4, AFT	5:00 PM - 12:00 AM
BON VOYAGE	DECK 3, MID	3:00 PM - 11:00 PM
COVE BAR (18+)	DECK 11, FWD	11:00 AM - 12:00 AM
COVE CAFE (18+)	DECK 11, FWD	7:00 AM - 12:00 AM
CURRENTS (18+)	DECK 13, FWD	2:00 PM - 12:00 AM
D LOUNGE	DECK 4, MID	SHOWTIMES
DISTRICT LOUNGE (18+ AFTER 9:00 PM)	DECK 4, AFT	4:30 PM - 12:00 AM
EVOLUTION (18+)	DECK 4, AFT	9:30 PM - 2:00 AM
FROZONE TREATS	DECK 11, MID	1:00 PM - 11:00 PM
MERIDIAN (18+)	DECK 12, AFT	5:00 PM - 12:00 AM
OUTLOOK	DECK 14, MID	
PINK (18+)	DECK 4, AFT	5:00 PM - 12:00 AM
SKYLINE (18+)	DECK 4, AFT	5:00 PM - 12:00 AM
VISTA CAFE	DECK 4, MID	7:00 AM - 11:00 PM
WAVES	DECK 12, AFT	3:00 PM - 8:00 PM

CASTAWAY (AV BARS)

CONCHED OUT BAR	CASTAWAY CAY	9:30 AM - 4:00 PM
CASTAWAY AIR BAR	CASTAWAY CAY	9:30 AM - 3:30 PM
HEADS UP BAR	CASTAWAY CAY	10:00 AM - 3:30 PM
SAND BAR	CASTAWAY CAY	10:30 AM - 3:30 PM

Public Health Advisory: Consuming raw or under-cooked meats, poultry, seafood, shellfish, or eggs may increase your risk for food borne illness, especially if you have certain medical condition.

IMPORTANT NUMBERS

Fire/Security:	7-3001	All Ashore: Approx. 8:30 am
Medical Emergency:	7-3000	All Aboard: 5:00 pm
Health Center:	7-1923	