

# PERSONAL NAVIGATOR

TUESDAY, NOVEMBER 25, 2014

Sunrise: 6:34 am Sunset: 5:20 pm  
 Evening Attire: Cruise Casual  
 All Ashore: 9:30 am All Aboard: 5:00 pm  
 Gangway: Deck 1, Midship/Deck 1, Forward &  
 Today: Sunny High: 78°F/26°C  
 Tomorrow: Partly Cloudy High: 78°F/26°C

NASSAU, BAHAMAS

DISNEY CRUISE LINE PRESENTS

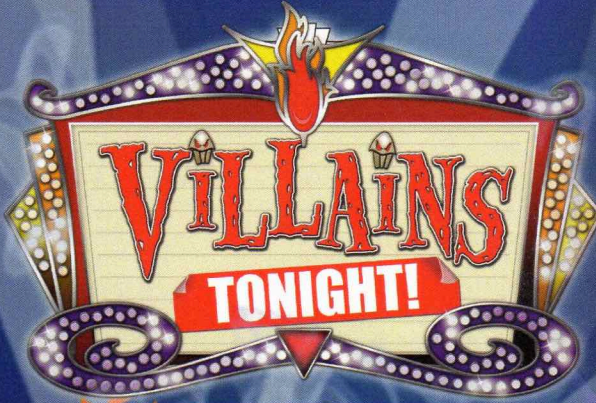

**VILLAINS TONIGHT!**

WALT DISNEY THEATRE  
 DECK 3 & 4, FORWARD  
 6:15 pm & 8:30 pm

As a courtesy to all Guests, we kindly advise that the saving of seats is **not** permitted in the Walt Disney Theatre.



 Assistance available at the entrance to the Walt Disney Theatre 30 minutes prior to show time.

## Nassau Port Information

While you will find many great experiences in Nassau, there have been reports of increased crime, including assaults and robberies involving tourists in the area. As in any large city, you'll want to take some basic precautions to make the most of your time ashore.

- Be aware of your surroundings at all times, just as you would in your normal daily activities.
- Avoid short cuts, narrow alleys or poorly lit streets. We recommend that guests only visit the downtown shopping areas and other tourist locations.
- Leave valuables in your room safe and avoid carrying large amounts of cash. Exercise caution when using ATMs. Cameras and handbags should be carried out of sight and secured to your person with a strap.
- Leave passports, air transportation tickets and other travel documents in your room safe. When going ashore, each adult is required to carry a Driver's license, copy of passport or other government-issued photo ID.
- If traveling by taxi, use only licensed taxi operators.
- In general, use the same level of precaution you would use in any tourist destination.
- Most crimes are easier to commit in dark unlit areas. You should stay out of these types of areas and consider returning to the ship before nightfall. If you stay out at night, please be extra vigilant about your personal safety.



**FAMILY GAME SHOW**

Head to D Lounge for the fairest game show of them all, **Mirror Mirror**. Featuring the Magic Mirror and everyone's favorite dwarf, Dopey.

D Lounge,  
 Deck 4, Midship,  
 10:15 pm

## Don't Miss:

### Making of the Dream

687 Pub, Deck 4, Aft - 11:45 am & 2:15 pm (Guests 18+ Only)  
 Explore the origins of Disney Cruise Line and the latest and greatest innovations conjured especially for the Disney Dream in this fascinating and entertaining behind-the-scenes program.

### Disney Junior Pirate & Princess Dance Party

D Lounge, Deck 4, Midship - 2:00 pm  
 Calling all Pirates and Princesses! Come join us for a family dance party featuring music and fun activities from Jake & the Neverland Pirates and Sofia the First. Whether you favor tiaras or treasure chests, there's something for you at our Disney Junior Pirate & Princess Dance Party. Sofia and Jake will be there - come join them for the fun!

### Art of The Theme Show Tour (18+)

Meridian, Deck 12, Aft - 3:15 pm  
 Join us on a guided ship tour and discover the key ingredients that make the Disney Dream cruise ship one-of-a-kind.

### So You Think You Know Your Family?

Evolution, Deck 4, Aft - 7:30 pm  
 This fun-filled family game show is always full of surprises. Find out how well you know, or don't know your family!



Welcome to Nassau, capital of the Bahamas. It is not too late to book an amazing adventure to Blue Lagoon Island, Atlantis, or you could book a snorkeling adventure.

All Port Adventures meet onboard the ship in Nassau. Please check your tour tickets for meeting times and locations.

## DINNER MENU

Animator's Palate: Pacific Rim Cuisine  
 Enchanted Garden: Continental Market  
 Royal Palace: French Dinner

## DRINK OF THE DAY

Yellow Bird (Alcoholic)  
 Parrot Song (Non Alcoholic)

## IMPORTANT NUMBERS

Fire/Security: 7-3001  
 Medical Emergency: 7-3000  
 Health Center: 7-1923



# ADULT ACTIVITY HIGHLIGHTS



## SENSES SPA FITNESS CLASSES & SEMINARS

*Wake Up & Stretch Class* - Senses Fitness Center - 7:00 am  
*Fab Abs* - Senses Fitness Center - 7:30 am  
*Body Sculpt Boot Camp* (Nom. Fee) - Senses Fitness Center - 8:00 am  
*Group Cycling* - Senses Fitness Center - 9:00 am  
*Acupuncture Seminar: Stress, Insomnia and Depression* - Senses Fitness Center - 9:00 am  
*Yoga* - Senses Fitness Center - 11:15 am  
*Good Feet Seminar: Walking In Comfort* - Senses Fitness Center - 3:00 pm  
*Acupuncture Digestive Management* - Senses Fitness Center - 3:00 pm  
*Detox for Health & Weight Loss* - Senses Fitness Center - 3:30 pm  
*Back Pain Solutions* - Senses Fitness Center - 4:00 pm  
*Total Body Conditioning* - Senses Fitness Center - 5:00 pm

## TASTING CLASSES

*Tequila & Margarita Tasting* (21+) - District Lounge - 3:00 pm  
*Champagne Tasting* (21+) - Pink - 3:00 pm  
*Mixology* (21+) - Skyline - 4:00 pm  
*Cognac Tasting* (21+) - Cove Cafe - 10:00 pm  
 Please make reservations for tastings at Guest Services for a nominal fee. Tasting Seminars are only for Guests 21 and older.



### CLUB 18\*21 - MINI GOLF

*Goofy Golf, Deck 13, Aft - 3:00 pm*  
 Can you get a hole in one? Give it a try with some mini golf.

### CLUB 18\*21 - MIXER

*Evolution, Deck 4, Aft - 10:00 pm*  
 Come join fellow cruisers your own age at our exclusive Club 18\*21 event.

## SINGLES' MINGLE

*Pink, Deck 4, Aft - 5:15 pm*  
 Single, single parent or just traveling alone? Join your Cruise Staff for an informal gathering.



### MATCH YOUR MATE

*Evolution, Deck 4, Aft - 10:30 pm*  
 It's time to play everyone's favorite couples game show - Match Your Mate!

## LATIN HITS WITH ANDREA AND RAFAELA

*District Lounge, Deck 4, Midship - 10:30 pm*  
 Join Andrea and Rafaela as they play live for your listening pleasure.

## EVOLUTION NIGHTCLUB WITH CLUB DJ AUTOMATIC

*Evolution, Deck 4, Aft - 11:15 pm*  
 Dance the night away as the Club DJ Automatic plays your favorite hits that are sure to bring you to the dance floor.



# FUN FOR ALL AGES HIGHLIGHTS



## CHIP-IT GOLF (12+)

*Lobby Atrium, Deck 3, Midship - 12:45 pm*  
 It's par for the course for our Guests 12 and older to compete on our special "greens" in this fun tournament.

## CRAFTS: ORIGAMI CREATIONS

*D Lounge, Deck 4, Midship - 1:15 pm*  
 Your Cruise Staff teaches you the ancient art of paper folding.

## HOLIDAY STORYTELLERS

*D Lounge, Deck 4, Midship - 2:45 pm*  
 Everyone celebrates holidays in their own unique style. Come listen as some of our very own Crew Members share their heartfelt ways of celebrating Hanukkah & Kwanzaa during this magical time of the year!

## DISNEY VACATION CLUB GROUP PREVIEW

*Evolution, Deck 4, Aft - 4:30 pm*  
 Want to learn more about taking magical vacations year after year? Please see a Disney Vacation Club representative on Deck 4, Midship, or call 7-2805 from your stateroom phone for more information about our interactive group presentation.



## TODDLER TIME

*Enchanted Garden, Deck 2, Midship - 4:30 pm*  
 Join us for some fun activities that your toddler is sure to enjoy.

## \$5,000 MEGA JACKPOT BINGO

*Bingo Pre-Sales start at 4:15 pm*  
*D Lounge, Deck 4, Midship - 4:30 pm*  
 Don't miss your chance to take home big money! 4 CASH prize games and great raffle prizes to be won! Complete the fourth game in 46 numbers or less and win the \$5,000 Mega Jackpot! Plus get Spa Prizes that will pamper you, including a mini facial and massages all courtesy of the Senses Spa and Salon. Pre-Sales start 15 minutes prior to game.



## FAMILY CRAFTS

*D Lounge, Deck 4, Midship - 6:15 pm & 8:30 pm*  
 Create a fun souvenir with your Cruise Staff that is yours to keep.

## MEGA RAFFLE JACKPOT BINGO

*Bingo Pre-Sales start at 7:15 pm*  
*D Lounge, Deck 4, Midship - 7:30 pm*  
 Join your Cruise Staff for family Bingo fun! Four cash prize games and great raffle prize packs to be won. Plus free Disney goodies for all in attendance! Don't miss out on the fun! Pre Sales start 15 minutes prior to game.



## MIRROR MIRROR

*D Lounge, Deck 4, Midship - 10:15 pm*  
 Head to D Lounge for the fairest game show of them all, Mirror Mirror. Featuring the Magic Mirror and everyone's favorite dwarf, Dopey.



## FAMILY SUPERSTAR KARAOKE

*D Lounge, Deck 4, Midship - 9:30 pm & 11:15 pm*  
 Join your Cruise Staff in D Lounge tonight and sing along to your favorite song - fun for everyone.



# YOUTH ACTIVITIES HIGHLIGHTS

## DINE & PLAY

A convenience for families dining at 8:15 pm, our Youth Activities counselors will be available at 9:15 pm at the entrance of Royal Palace, Enchanted Garden and Animator's Palate dining rooms to bring registered children to join the fun in the Youth Activity areas.

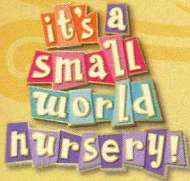

**Deck 5, Midship (7-5864) 9:00 am - 12:00 am**

### OPEN HOUSE

8:00 a.m. - 9:00 a.m.

Your chance to see our toddler space, it's a small world nursery.



**Deck 5, Midship (7-1440) 11:00 am - 11:00 pm**  
(3 - 12 years old)

### JOURNEY TO NEVERLAND

1:15 pm

Join Peter Pan as he takes you on an adventure on the Magic Playfloor.

### ALOHA LUAU

2:15 pm

It's party time, Hawaiian style! Come join us for a Luau experience and learn how to dance like Lilo & Stitch.



**Deck 5, Midship (7-1445) 9:00 am - 1:00 am**  
(3 - 12 years old)

### PISTON CUP CHALLENGE

11:00 am

It's Dinoco time and you're part of the pit crew! Design your own race car and see if you've got what it takes to end up in the winner's circle!

### STITCH'S ADVENTURE SQUAD

1:00 pm

Stitch, everyone's favorite alien, is making an appearance to share some of his mischievous games and activities.



**Deck 13, Midship (7-9743) 10:00 am - 1:00 am**  
(11 - 14 years old)

### ANIMATION ANTICS

3:00 pm

Learn simple animation techniques and then put your new skills to use by drawing some of your favorite Disney Characters.

### CROWNING OF THE COUCH POTATO

4:00 pm

Do you think you know your movies, TV and commercials? Well it's time to test your knowledge on all the recent releases.



**Entrance on Deck 4, Forward (7-9417)**  
(14 - 17 years old)  
**11:00 am - 2:00 am**

### SUN DECK FUN

3:00 pm

Play games, swim or just sun tan on this exclusive open air deck, designed just for teens.

### ANYONE CAN COOK

10:30 pm

Anyone can cook as we work together to create some of our favorite treats.

# BUENA VISTA THEATRE

Deck 4 & 5, Midship  
Today's Movies

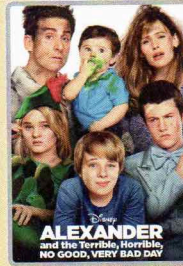

11:30 am, 6:00 pm & 8:30 pm  
Duration: 1 hr 21 mins  
Rating: PG

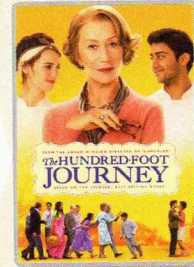

1:30 pm  
Duration: 2 hrs 2 mins  
Rating: PG

DOLBY 3D



3:45 pm  
Duration: 1 hr 23 mins  
Rating: PG



10:30 pm  
Duration: 1 hr 37 mins  
Rating: PG



## FAMILY DECK PARTY

How do you celebrate the Holidays when you're on a tropical cruise? Your Disney pals know how to get a holiday party started with the magic of the tropics as our background! Mele Kaliki Maka everyone!

**Deck Stage,  
Deck 11, Midship,  
3:45 pm**



## FAMILY DANCE PARTY

Come see what Donald and his friends are up to this time. Bring the family out to this interactive dance party featuring fun Latin music! Your family will learn to Salsa, Merengue and just have a Latin good time!

**D Lounge,  
Deck 4, Midship,  
10:45 pm**

## YOUTH ACTIVITIES OPEN HOUSE

Open House is an opportunity for all to come and participate in a variety of exciting activities and free time in it's a small world nursery, the Oceaneer Club, Oceaneer Lab, Edge and Vibe throughout the cruise. During these times secured programming will still be offered in the other venues for those looking to check their children into care.

it's a small world nursery: 8:00 am - 9:00 am  
Disney's Oceaneer Club: 9:00 am - 11:00 am & 11:00 pm - 12:00 am  
Disney's Oceaneer Lab: 2:00 pm - 3:00 pm  
Edge: 9:00 am - 10:00 am  
Vibe: 10:00 am - 11:00 am & 6:30 pm - 8:00 pm



# MORE TO ENJOY WHILE ONBOARD

## ALASKA AWAITS



Take your family on an Alaskan adventure they'll never forget! Sail through magnificent fjords fed by glaciers. Discover untamed nature and walk in the footsteps of prospectors. Begin your adventure today! Visit the Onboard Sales Desk to learn more about our special onboard booking offer.

## DISNEY VACATION CLUB® GROUP PREVIEW



Want to learn more about taking magical vacations year after year? Please see a Disney Vacation Club representative on Deck 4, Midship, or call 7-2805 from your stateroom phone for more information about our interactive group presentation.

## NASSAU SHOPPING ASHORE INFORMATION



8:00 am to 9:30 am Port and Shopping Desk, Deck 4, Midship. This is your last chance to see Ana, and collect your free savings ashore kit and VIP cards before going ashore.

## ONBOARD AIRLINE CHECK IN

If you would like to have your boarding passes printed for you onboard and have your luggage taken to the airport for you, today at 8:00 pm is the last chance to enroll. If you have Disney Cruise Line® airport transfer to Orlando International Airport and fly with one of the participating airlines. Please stop at Guest Services Desk, Deck 3, Midship.

## FINE DINING RESERVATIONS

Treat yourself to the ultimate culinary experience at sea. At Remy and Palo the enchantment of sea meets with elegance for a once-in-a-lifetime dining experience. Service/Cover charges will apply, please call 7-9734 for reservations to secure the last available spots.

## Connect@Sea

We are now offering a NEW and improved Internet service to stay connected on your cruise like no other in the industry! Internet packages range from \$0.25 per MB - \$89.00 (1000 MB package). For more information contact your Connect@Sea Expert or Guest Services onboard.

Disney Cruise Line.



Welcome to Nassau, capital of the Bahamas. It is not too late to book an amazing adventure to Blue Lagoon Island, Atlantis, or you could book a snorkeling adventure. And don't forget, we will be arriving to Disney's Castaway Cay tomorrow, so plan ahead to ensure your first choice of adventure is available. Also, ask our team about the exclusive Getaway Packages, available onboard only.

All Port Adventures meet onboard the ship in Nassau. Please check your tour tickets for meeting times and locations.

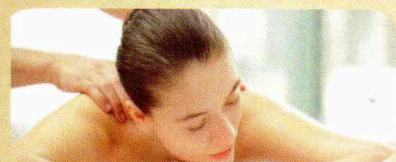

## PAMPER PACKAGE

50 minute full body Swedish massage, foot and ankle massage, Indian scalp massage and 25 minute facial.  
75 minute pamper for \$149.

*Senses Spa, Deck 11, Forward, Ext 7-1465*

## TAG HEUER TIMEPIECES ON THE DREAM

Since 1860 TAG has been synonymous with timepieces of perfection. From Formula 1 to Carrera and Link, there is a style just waiting for you.

Pull your style together with a sophisticated, business savvy or sport active look whichever you choose TAG Heuer represents it best. Great Tax and Duty free savings to enjoy.



*Deck 3, Forward*

## Shutters PROFESSIONAL PORTRAITS

*Lobby Atrium, Deck 3, Midship*

Lifestyle & Ship Portrait – Six Guests maximum

*5:15 pm – 6:00 pm, 7:15 pm – 8:30 pm & 9:30 pm – 10:15 pm*

Grand Staircase – Groups accommodated

*5:15 pm – 6:00 pm, 7:15 pm – 8:30 pm & 9:30 pm – 10:00 pm*

*\*Please note that photos are available for viewing on our interactive photo kiosks approximately three hours after being taken and are only available for purchase during this cruise.*

## SHOPPING

### FRAGRANCE OF THE DAY

Stop by White Caps today and see if our selected scent suits your style! Deck 3, Forward.

### STYLISH DISNEY CRUISE LINE APPAREL

Head to Sea Treasures where you'll find the new "Ahoy Minnie" collection. Inspired by Minnie's classic style, the items in this collection features trendy nautical-themed designs created especially for Disney Cruise Line. Tie your outfit together with apparel and accessories from the nautical rope-inspired Disney Cruise Line collection "Mickey Knots," also available in Sea Treasures. Deck 3, Forward.

### DISNEY CRUISE LINE® DOONEY & BOURKE HANDBAGS

Swing by White Caps and commemorate your cruise with style with the new nautical themed Disney Cruise Line® Dooney & Bourke handbag collection. Deck 3, Forward.

### DARREN WILSON ART AND MORE!

Visit the Vista Gallery today where you can admire beautiful artwork featuring some of your favorite Disney characters created by celebrated artists such as Darren Wilson. From original canvas paintings to smaller print copies, the Vista Gallery offers the opportunity for you to take some of the magic home! Deck 4, Midship.

### ATLANTIS GEMS PRESENTS PINK EMERALDS

Think pink with the subtle hues of Morganite, the beautiful pink gem sister to the emerald and named after avid gemstone collector and a titan of the 20th Century: John Pierpoint Morgan. Visit White Caps and discover the allure of this radiant charm, available in tender hues of peach and pink. Deck 3, Forward.

### STYLISH WATCHES ONBOARD

Whether you need a tool for strict timekeeping or a fun fashion accessory, visit White Caps and browse the wide selection of stylish watches available including popular brands such as Skagen, Tissot, and Shinola. Deck 3, Forward.

Due to port regulations, when the ship is docked, the stores will remain closed.

DD06396 11-25-2014 ©DISNEY

## IMPORTANT INFORMATION

### Security Notice

All Guests (including children) who wish to disembark the ship are required to present their Key to the World card at the gangway. A photo ID is also required for those Guests who are 18 years of age or older. Guests under the age of 18 are required to have a parent, guardian or other responsible adult sign an authorization form at the Guest Service Desk if they wish to go ashore unaccompanied or with any adult from another stateroom.

### Inclement Weather

For the safety of all Guests, outdoor events may be changed due to unforeseen weather conditions.

### Cold and Flu Reminder

Please wash hands frequently and thoroughly, particularly before meals. Contact the Health Center by dialing 7-1923, should anyone in your party become ill.

### Corridor Quiet Hours

As a courtesy to all our Guests, please recognize quiet hallway hours from 10:00 pm - 8:00 am.

### Sunscreen/Insect Repellent Advisory

Use sunscreen first and protect against mosquito bites and related illnesses by applying insect repellent on top of sunscreen when going ashore. Insect repellent is available for purchase in White Caps.

### Environmental Message

With Disney's commitment to the environment, please refrain from throwing anything over the ship's side. Thank you!

### No Reserved Seats Policy

As a courtesy to all our Guests, we kindly advise that the saving of seats is not permitted in the Walt Disney Theatre, and the saving of the sun loungers is not permitted on Deck 11, 12 and 13. Items left unattended will be returned to lost and found at Guest Services, Deck 3, Midship.

### Smoking

For the comfort of our guests the following areas are designated as Smoking areas:

- Deck 13, Forward, port side, by "Currents"
- Deck 12, Aft, port side outdoor area that is accessible through the Meridian Lounge
- Deck 4, Aft, port side from 6:00 pm to 6:00 am only (all of Deck 4 is no smoking from 6:00 am to 6:00 pm).
- Smoking is prohibited inside all Guest staterooms and on stateroom verandahs. Guests found smoking in their staterooms or on their verandahs will be charged a \$250 stateroom recovery fee. Electronic cigarettes may only be used in designated smoking areas.

### Walt Disney Theatre

Theatrical performances may use artificial fog, strobe lights, pyrotechnics and other special effects. For the safety of our performers and the comfort of those around you, the use of any photography, video recording devices or any electronic equipment is prohibited.

### Verandah Safety

Please do not leave any combustible materials on your balcony when not present in your stateroom for safety reasons.



Morning	8:30	8:45	9:00	9:15	9:30	9:45	10:00	10:15	10:30	10:45	11:00	11:15	11:30	11:45	12:00	12:15	12:30	12:45	1:00	1:15	1:30																					
FUNNEL VISION	Good Morning America Funnel Vision		101 Dalmatians (G) Funnel Vision						Beauty & the Beast (G) Funnel Vision						Tarzan (G) Funnel Vision																											
BUENA VISTA THEATRE													Alexander... Very Bad Day (PG) Duration: 1 Hour 21 Minutes						The 100ft Journey (PG)																							
CHARACTERS				Minnie Deck 4, Balcony			Tinker Bell Lobby Atrium (V)																																			
FUN FOR ALL AGES	Last Minute Shopping Advice Port & Shopping Desk < Starts at 8:00 am			Youth Activities Open House 🎮 Vibe			Making of the Dream 687 Pub						Chip It GOLF Lobby Atrium (12+)			Origami Creations D Lounge																										
	Open House 🎮 it's a small world nursery < Starts at 8:00 am			Mickey's Puzzle Playtime Disney's Oceaneer Club			Magic PlayFloor 🎮 Disney's Oceaneer Club									Disney Trivia 687 Pub																										
ADULTS	Friends of Bill W. Outlook		Group Cycling Senses Fitness Center						Xbox Challenge 687 Pub			Sports Trivia 687 Pub																														
	Acupuncture Seminar: Stress, Insomnia and Depression Senses Fitness Center						Yoga Senses Fitness Center																																			
VIBE 14-17 YEARS OLD							Youth Activities Open House 🎮			Holiday Animation Cells			Scavenger Hunt			Ping Pong			Teen Choice																							
EDGE 11-14 YEARS OLD							Youth Activities Open House 🎮			Holiday Animation Cells			Wii Challenge			Picture This			Shuffleboard			Tween Choice																				
OCEANEER LAB 3-12 YEARS OLD							Animation Antics			Wacky Relays 🎮			Piston Cup Challenge 🏆						Stitch's Adventure Squad																							
OCEANEER CLUB 3-12 YEARS OLD							Youth Activities Open House 🎮						Big Top Fun Fest!			Lunch			Journey to Neverland																							
																						Mickey's Puzzle Playtime 🎮			Magic PlayFloor 🎮																	

Afternoon	1:45	2:00	2:15	2:30	2:45	3:00	3:15	3:30	3:45	4:00	4:15	4:30	4:45	5:00	5:15	5:30	5:45	6:00	6:15	6:30	6:45																					
FUNNEL VISION	The Lion King (G) Funnel Vision						Mulan (G) Funnel Vision						Virtual Tours Funnel Vision																													
BUENA VISTA THEATRE	The Hundred-Foot Journey (PG) Duration: 2 Hours 2 Minutes < Starts at 1:30 pm						Planes: Fire and Rescue (PG) <b>DOLBY 3D</b>						Alexander... Very Bad Day (PG) Duration: 1 Hour 21 Minutes																													
CHARACTERS	Disney Junior						Santa Claus Lobby Atrium						Daisy Preludes			Mickey Mouse Deck 4, Balcony			Chip & Dale Lobby Atrium (H)																							
FUN FOR ALL AGES	Pirate & Princess Party D Lounge			Holiday Storytellers D Lounge			Tropical Holiday Party Deck Stage			Bingo Pre Sales			\$5,000 Mega Jackpot BINGO D Lounge			Live Music with EnharmoniQ Lobby Atrium			Villains Tonight Walt Disney Theatre																							
	Movie Special Walt Disney Theatre Deck 3 & 4, Forward Duration: 1 Hour 48 Minutes / Rating: (PG) (Doors Open at 1:30 pm)						Disney Vacation Club Group Preview Evolution			Matt Bruno LIVE District Lounge			Family Crafts D Lounge																													
ADULTS	Making of the Dream 687 Pub						Art of the Theme Show Tour Meridian			Live Music with Matt Bruno Quiet Cove			Singles' Mingle Pink																													
	Club 18*21 - Mini Golf Goofy Golf			Detox for Health & Weight Loss Senses Fitness Center			Mixology (21+) Skyline			Total Body Conditioning Senses Fitness Center			TV Tunes Trivia 687 Pub																													
VIBE 14-17 YEARS OLD	Teen Choice						Sun Deck Fun			Sports Deck Fun			Mini Golf			Happy Holidays Cards			Boys and Girls Chill			Open House 🎮																				
EDGE 11-14 YEARS OLD	Tween Choice			Happy Holidays Cards			Animation Antics			Crowning of the Couch Potato			Sports Deck Fun			Mini Golf			Hold The Phone			Create a Postcard																				
OCEANEER LAB 3-12 YEARS OLD							Youth Activities Open House 🎮			Magic PlayFloor			Pirates of the Caribbean: Tiles of Fortune			Holiday Crafts			Mirror, Mirror			Anyone Can Cook																				
OCEANEER CLUB 3-12 YEARS OLD							Super Sloppy Science 🎮												Dinner			Little Einstein's Adventure																				
																						Parachute Games 🎮			Aloha Luau 🎮			Cruisin' with Crush 🎮			Once Upon a Time 🎮			Happy Holidays Cards								

Evening	7:00	7:15	7:30	7:45	8:00	8:15	8:30	8:45	9:00	9:15	9:30	9:45	10:00	10:15	10:30	10:45	11:00	11:15	11:30	11:45	12:00			
FUNNEL VISION	Brother Bear (G) Funnel Vision						Pixar Short Films (G) Funnel Vision						Cars (G) Funnel Vision											
BUENA VISTA THEATRE							Alexander... Very Bad Day (PG) Duration: 1 Hour 21 Minutes						Maleficent (PG) Duration: 1 Hour 37 Minutes											
CHARACTERS	Belle Lobby Atrium (V)			Pluto Preludes			Ariel Lobby Atrium (V)			Mickey Mouse Deck 4, Balcony			Princess Tiana Lobby Atrium (V)											
FUN FOR ALL AGES	Bingo Pre Sales			Mega Raffle Jackpot BINGO D Lounge			Villains Tonight Walt Disney Theatre			Family Karaoke D Lounge			Holiday Story Time Lobby Atrium			Family Karaoke D Lounge								
	So You Think You Know Your Family? Evolution						Family Crafts D Lounge			Live Music with EnharmoniQ Lobby Atrium			Mittor D Lounge			Fiesta D Lounge								
ADULTS	NCAA - Basketball 687 Pub (Subject to Satellite Availability)						Live Music with Andrea & Rafaela District Lounge			Live Piano with Tom Scott District Lounge			Live Music with Matt Bruno District Lounge			MATEO Evolution			Evolution Nightclub with Club DJ Automatic Evolution					
	Live Music with Andrea & Rafaela District Lounge						Live Piano with Tom Scott District Lounge			Live Music with Matt Bruno District Lounge			MATEO Evolution			Live Music with Andrea & Rafaela District Lounge								
VIBE 14-17 YEARS OLD	Youth Activities Open House 🎮						Aquaduck Fun			Create a Postcard			Pump It Up			Anyone Can Cook			Crowning of the Couch Potato					
EDGE 11-14 YEARS OLD	Anyone Can Cook			Aquaduck Fun			GAGA Ball			That's Hilarious			Gender Wars			Boys and Girls Chill								
OCEANEER LAB 3-12 YEARS OLD	Anyone Can Cook			Magic Show 🎮			Happy Holidays Cards			Super Sloppy Science 🎮			Holiday Animation Cells			GAGA Ball			Magic PlayFloor 🎮					
OCEANEER CLUB 3-12 YEARS OLD	Holiday Party						Memory Wall 🎮			Pluto's Pajama Party 🎮			Tinker Bell's Talent Show 🎮			Youth Activities Open House 🎮								

Symbol for activities that will be repeated during the cruise

FOLD

Fold along the dotted lines and take me with you so you don't miss any of the fun!

FOLD

IN THE SPOTLIGHT SERIES

JUMP UP SERIES

CREATE & INVENT SERIES

OPEN HOUSE

CLUBHOUSE SERIES

STORYBOOK SERIES



# BUENA VISTA THEATRE

Deck 4 & 5, Midship

**DOLBY 3D**

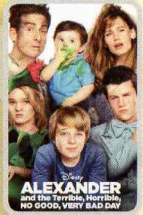

11:30 am,  
6:00 pm & 8:30 pm  
Duration:  
1 hr 21 mins  
Rating: PG

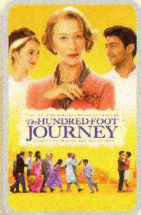

1:30 pm  
Duration:  
2 hrs 2 mins  
Rating: PG



3:45 pm  
Duration:  
1 hr 23 mins  
Rating: PG



10:30 pm  
Duration:  
1 hr 37 mins  
Rating: PG

## Character Appearances

**PRINCESS MINNIE**  
Deck 4, Balcony - 9:15 am

**TINKER BELL**  
Lobby Atrium (V) - 9:30 am

**SANTA CLAUS**  
Lobby Atrium - 3:00 pm

**DECK THE DECK**  
Deck 11 - 3:45 pm

**DAISY DUCK**  
Preludes - 5:00 pm

**MICKEY MOUSE**  
Deck 4, Balcony  
5:15 pm, 7:15 pm  
& 9:00 pm

**CHIP & DALE**  
Lobby Atrium (H)  
5:30 pm  
Preludes - 7:15 pm

**DONALD DUCK**  
Preludes - 5:30 pm

**MINNIE MOUSE**  
Lobby Atrium (H)  
7:15 pm & 9:00 pm

**BELLE**  
Lobby Atrium (V)  
7:15 pm

**PLUTO**  
Preludes - 7:45 pm

**ARIEL**  
Lobby Atrium (V)  
8:00 pm

**PRINCESS TIANA**  
Lobby Atrium (V)  
9:30 pm



(H) Hallway - (S) Starboard Side - (P) Port Side - (V) Vestibule

For details of daily Disney character appearances, refer to the character line on your Navigator Grid, or the digital character board in the Lobby Atrium.

## YOUTH ACTIVITIES THEMED EXPERIENCES

**CLUBHOUSE SERIES**  
focuses on movement and features content which appeals to younger children.

**STORYBOOK SERIES**  
is designed with a strong connection to the Disney classic stories.

**JUMP UP! SERIES**  
includes large group games & movement-oriented activities.

**CREATE & INVENT SERIES**  
will have a tactile focus allowing children to create and admire their work.

**OPEN HOUSE**

activities for families, adults and children of all ages to enjoy together.

**IN THE SPOTLIGHT SERIES**  
focuses on children's stage presence with lots of activities and enthusiasm.

**SOLVE IT! SERIES**  
are less active, but will challenge children with problem/solutions-based activities.

## SHIP DIRECTORY

### YOUTH ACTIVITIES

DISNEY'S OCEANEER CLUB	DECK 5, MID	11:00 AM - 11:00 PM
DISNEY'S OCEANEER LAB	DECK 5, MID	9:00 AM - 1:00 AM
EDGE	DECK 13, MID	10:00 AM - 1:00 AM
VIBE	DECK 4, FWD	11:00 AM - 2:00 AM
IT'S A SMALL WORLD NURSERY	DECK 5, MID	9:00 AM - 12:00 AM

### POOLS & MORE

\* Children under 12 must have adult supervision in pool areas.

AQUADUCK	DECK 12, AFT	9:00 AM - 11:00 PM
DONALD'S POOL	DECK 11, MID	9:00 AM - 6:00 PM
		8:00 PM - 10:00 PM
MICKEY'S POOL	DECK 11, MID	8:30 AM - 10:30 PM
MICKEY'S SLIDE	DECK 11, MID	9:00 AM - 6:00 PM
NEMO'S REEF	DECK 11, MID	9:00 AM - 6:00 PM
QUIET COVE POOL (18+)	DECK 11, FWD	8:00 AM - 10:00 PM

Complementary pool vests are available for children to use in the pools onboard.  
Located on the pool deck.

### RECREATION

GOLF/SPORTS SIMULATORS	DECK 13, AFT	11:00 AM - 6:00 PM
GOOFY GOLF	DECK 13, AFT	8:00 AM - 10:00 PM
GOOFY'S SPORTS DECK	DECK 13, AFT	12:00 AM - 6:00 PM
MIDSHIP DETECTIVE AGENCY	DECK 5, MID	8:00 AM - 11:00 PM
PORT ADVENTURES DESK	DECK 5, MID	8:00 AM - 11:00 AM
		7:00 PM - 8:30 PM
SENSES FITNESS CENTER (18+)	DECK 11, FWD	6:00 AM - 10:00 PM

### GENERAL INFORMATION

ARR-CADE	DECK 11, AFT	24 HOURS
BUENA VISTA THEATRE	DECK 4 & 5, MID	SHOWTIMES
DISNEY VACATION CLUB	DECK 4, MID	9:00 AM - 11:00 AM
		5:30 PM - 10:00 PM
GUEST SERVICES	DECK 3, MID	24 HOURS
HAIRBRAIDING	DECK 11, MID	8:00 AM - 10:00 PM
MEDICAL HEALTH CENTER	DECK 1, FWD	9:30 AM - 11:00 AM
		4:30 PM - 7:00 PM
ONBOARD SALES DESK	DECK 4, MID	8:30 AM - 10:00 AM
		4:00 PM - 9:00 PM
PORT & SHOPPING DESK	DECK 4, MID	8:00 AM - 9:30 AM
PRELUDES	DECK 3, FWD	5:45 PM - 6:30 PM
		8:00 PM - 8:45 PM
SENSES SPA AND SALON	DECK 11, FWD	8:00 AM - 10:00 PM
SHUTTERS PHOTO GALLERY	DECK 4, MID	5:00 PM - 10:30 PM
WALT DISNEY THEATRE	DECK 3 & 4, FWD	SHOWTIMES

### SHOPPING

MICKEY'S MAINSAIL	DECK 3, FWD	6:30 PM - 11:00 PM
SEA TREASURES	DECK 3, FWD	6:30 PM - 11:00 PM
QUACKS	DECK 11, MID	
VISTA GALLERY	DECK 4, MID	6:30 PM - 11:00 PM
WHITE CAPS	DECK 3, FWD	6:30 PM - 11:00 PM
WHOZITS & WHATZITS	DECK 11, MID	7:00 PM - 10:00 PM

DUE TO PORT REGULATIONS, WHEN THE SHIP IS DOCKED, THE STORES MUST REMAIN CLOSED.

**DINNER MENU**

Animator's Palate: Pacific Rim Cuisine  
Enchanted Garden: Continental Market  
Royal Palace: French Dinner  
Dining Times: 5:45 pm & 8:15 pm

**DRINK OF THE DAY**

Yellow Bird (Alcoholic)  
Parrot Song (Non Alcoholic)

**WEATHER FORECAST**

Today: Sunny  
High: 78°F/26°C  
Tomorrow: Partly Cloudy  
High: 78°F/26°C

Evening Attire: Cruise Casual

## DINING & LOUNGES

### BREAKFAST

CABANAS CONTINENTAL	DECK 11, AFT	7:00 AM - 7:30 AM
CABANAS	DECK 11, AFT	7:30 AM - 10:30 AM
ENCHANTED GARDEN	DECK 2, MID	8:30 AM - 10:30 AM
ROYAL PALACE	DECK 3, MID	8:00 AM - 9:30 AM

### LUNCH

CABANAS	DECK 11, AFT	12:00 PM - 2:00 PM
CABANAS - PIZZA	DECK 11, AFT	2:00 PM - 4:00 PM
FILLMORE'S FAVORITES	DECK 11, MID	10:30 AM - 6:00 PM
LUIGI'S PIZZA	DECK 11, MID	10:30 AM - 6:00 PM
ROYAL PALACE	DECK 3, MID	12:00 PM - 1:30 PM
TOW MATER'S GRILL	DECK 11, MID	10:30 AM - 6:00 PM

### DINNER

ANIMATOR'S PALATE	DECK 3, AFT	5:45 PM & 8:15 PM
CABANAS TABLE SERVICE	DECK 11, AFT	6:30 PM - 8:30 PM
ENCHANTED GARDEN	DECK 2, MID	5:45 PM & 8:15 PM
PALO (18+) (RESERVATIONS REQ. & NOM. FEE APPLIES)	DECK 12, AFT	6:00 PM - 9:00 PM
REMY (18+) (RESERVATIONS REQ. & NOM. FEE APPLIES)	DECK 12, AFT	6:00 PM - 8:30 PM
ROYAL PALACE	DECK 3, MID	5:45 PM & 8:15 PM

### LATE NIGHT SNACKS

LUIGI'S PIZZA	DECK 11, MID	9:30 PM - 12:30 AM
THE DISTRICT	DECK 4, AFT	

### ADDED FEATURES

BEVERAGE STATION	DECK 11, MID	24 HOURS
EYE SCREAM	DECK 11, MID	11:00 AM - 12:30 AM
ROOM SERVICE	DIAL 0	24 HOURS

### ENTERTAINMENT - LOUNGES - BARS

Adults must be 21 and older to consume alcoholic beverages.

687 PUB (18+ AFTER 9:00 PM)	DECK 4, AFT	4:00 PM - 12:00 AM
BON VOYAGE	DECK 3, MID	9:00 AM - 11:00 PM
COVE BAR (18+)	DECK 11, FWD	10:30 AM - 11:00 PM
COVE CAFE (18+)	DECK 11, FWD	7:00 AM - 12:00 AM
CURRENTS (18+)	DECK 13, FWD	11:00 AM - 12:00 AM
D LOUNGE	DECK 4, MID	SHOWTIMES
DISTRICT LOUNGE (18+ AFTER 9:00 PM)	DECK 4, AFT	4:00 PM - 12:00 AM
EVOLUTION (18+)	DECK 4, AFT	10:00 PM - 2:00 AM
FROZONE TREATS	DECK 11, MID	10:00 AM - 11:00 PM
MERIDIAN (18+)	DECK 12, AFT	5:00 PM - 12:00 AM
OUTLOOK	DECK 14, MID	
PINK (18+)	DECK 4, AFT	5:00 PM - 12:00 AM
SKYLINE (18+)	DECK 4, AFT	5:00 PM - 12:00 AM
VISTA CAFE	DECK 4, MID	7:00 AM - 11:00 PM
WAVES	DECK 12, AFT	12:00 PM - 6:00 PM

Public Health Advisory: Consuming raw or under-cooked meats, poultry, seafood, shellfish, or eggs may increase your risk for food borne illness, especially if you have certain medical condition.

All Ashore: Approx. 9:30 am  
All Aboard: 5:00 pm

### SHIP'S AGENT IN NASSAU

Nassau, Bahamas  
R.H. Curry & Company, 303 Shirley St.,  
P.O. Box N8168 Nassau, Bahamas  
242-323-8425 or 242-427-4239

### IMPORTANT NUMBERS

Fire/Security: 7-3001  
Medical Emergency: 7-3000  
Health Center: 7-1923