

# PERSONAL NAVIGATOR

FRIDAY, DECEMBER 5, 2014

Sunrise: 7:01 am Sunset: 5:27 pm

Evening Attire: Cruise Casual

All Aboard: 3:45 pm

Today: Cloudy High: 74°F/23°C

Tomorrow: Chance of Showers High: 76°F/24°C

PORT CANAVERAL, FLORIDA

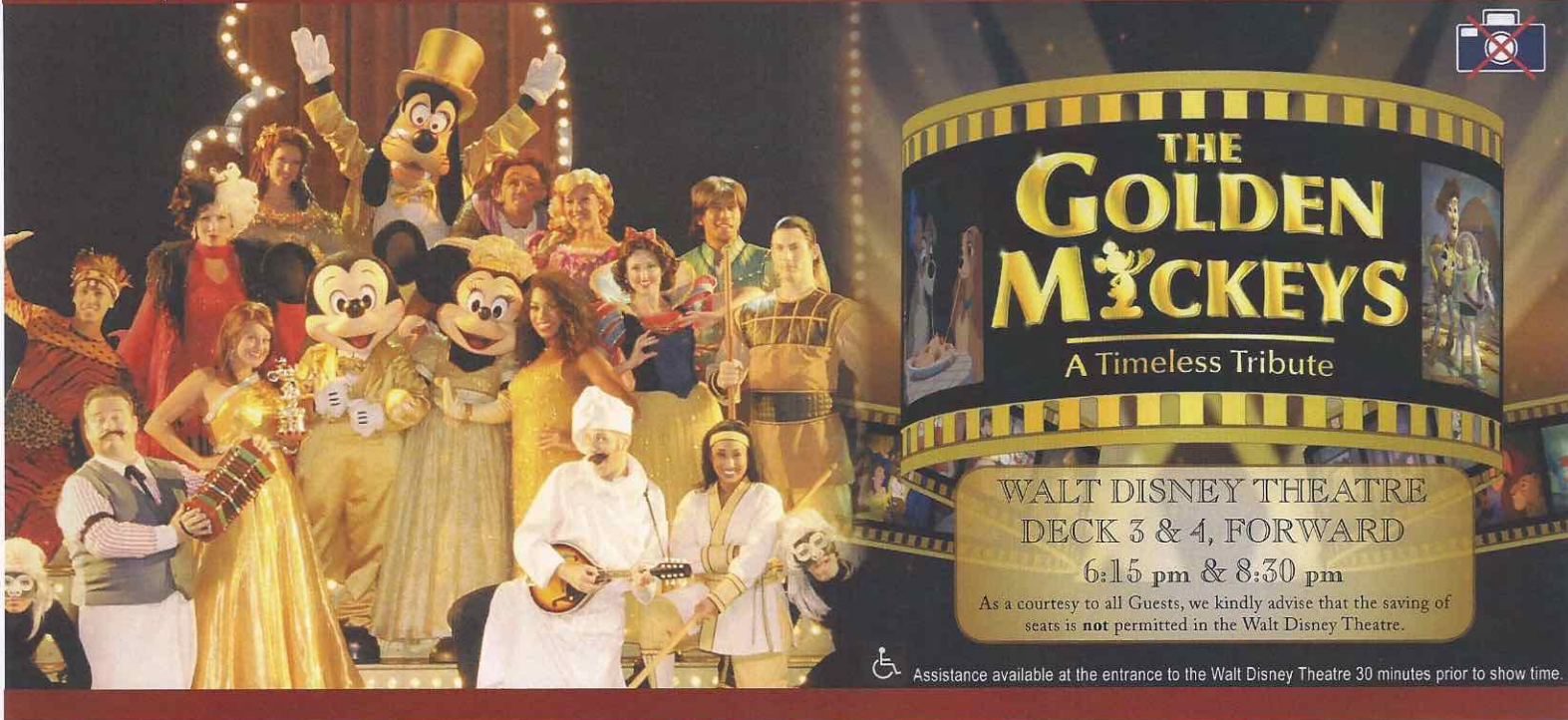

WALT DISNEY THEATRE

DECK 3 & 4, FORWARD

6:15 pm & 8:30 pm

As a courtesy to all Guests, we kindly advise that the saving of seats is **not** permitted in the Walt Disney Theatre.



Assistance available at the entrance to the Walt Disney Theatre 30 minutes prior to show time.

## Welcome Aboard!

### Your Stateroom & Luggage

Staterooms will be ready at 1:30 pm. Stateroom hosts will deliver luggage throughout the day until 5:30 pm.

### Staterooms with Bunk Beds

Bunk beds are recessed into the ceiling and will be prepared during evening turndown service by your Stateroom Host/ess.

### Stateroom Safe

Each stateroom is equipped with a secured storage safe. Instructions for use are located on the safe.

### To Change Dining Assignment

Requests for a different seating will be taken today:

- 1:00 pm - 3:30 pm; Book in Royal Palace
- 3:30 pm - 4:30 pm; Please call 7-1831, 7-1832, or 7-1833

### Remy & Palo Dining Reservations for Brunch & Dinner

Bookings will be taken on a first come basis today at:

- 1:00 pm - 3:30 pm, Palo; Book in Royal Palace
- 1:00 pm - 3:30 pm, Remy; Book in Royal Palace

Reservations required & cover charge applicable.

Please dial 7-9734, or 7-9735 for more information. Openings still available for tonight!

### Dinner

Please check your dining tickets for details of your dining rotation, and bring them to your specific dining location. There is no need to wait in line prior to dinner. Dining Rooms open at designated seating times and your table is reserved each night of your cruise.

- 5:45 pm - First seating
- 8:15 pm - Second seating

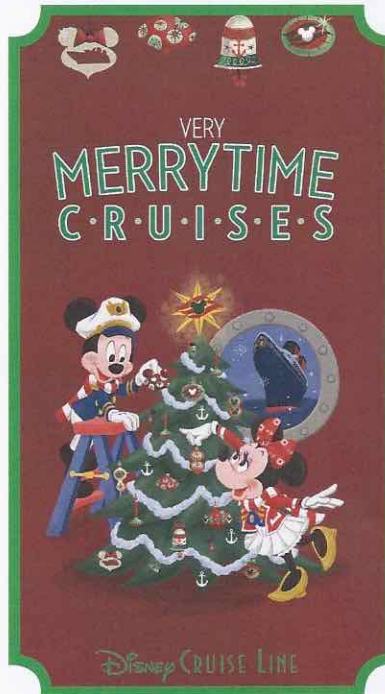

## Don't Miss:

### Character Meet and Greet Ticket Distribution

Port Adventures Desk, Deck 5, Midship - 12:00 pm - 3:00 pm

Pick up your tickets today to meet some of your favorite Disney friends.

- Princess Gathering

Tickets are required for each of these meet and greets. Space is limited.

### Walking Ship Tour

Preludes, Deck 3, Forward - 1:00 pm & 2:00 pm

(El tour del barco en Español sale a la 1:30 p.m. desde Preludes, Piso 3, Forward)

Enjoy the beauty of the Disney Dream with your Cruise Staff in this guided tour.

### Santa's Winter Wonderland Ball

Lobby Atrium, Deck 3, Midship - 10:15 pm

An evening of spectacle and holiday enchantment, join the Cruise Director and our holiday Snowbells as we celebrate the arrival of a very special holiday guest - Santa Claus! Get your cameras ready. You don't want to miss Santa and the World Famous Disney Characters as they create a Winter Wonderland....at sea!



### WELCOME ABOARD RAFFLE!

View your Embarkation photos starting at 7:00 pm and enter the raffle for a chance to win two 8x10 photos! Visit Shutters for all your photographic needs, from digital cameras, batteries, binoculars and accessories. Visit Shutters on Deck 4, Midship.

## DINNER MENU

Animator's Palate: Pacific Rim Cuisine  
 Enchanted Garden: Continental Market  
 Royal Palace: French Dinner

## DRINK OF THE DAY

Bahama Mama (Alcoholic)  
 Passion Cream Freeze  
 (Non Alcoholic)

## IMPORTANT NUMBERS

Fire/Security: 7-3001  
 Medical Emergency: 7-3000  
 Health Center: 7-1923



# ADULT ACTIVITY HIGHLIGHTS



## SENSES SPA FITNESS CLASSES & SEMINARS

*Acupuncture Demonstration* - Senses Fitness Center - 2:00 pm  
*Spa Raffle* - Senses Fitness Center - 3:00 pm  
*Kids Me! Bath Peditary* (Nom. Fee) - Senses Spa & Salon - 4:30 pm  
*Complimentary Footprint Analysis* - Senses Fitness Center - 4:30 pm  
*Introduction to Acupuncture* - Senses Fitness Center - 5:00 pm

## BEVERAGE SEMINARS

Your Beverage team has a host of tastings and seminars to entertain and educate you. Stop by District Lounge, Deck 4 to pre-book these experiences (nominal fee applies). Tasting Seminars are only for Guests 21 and Older.

Whiskey Tasting - Stem to Stern Wine Tasting - Martini Tasting  
 Cognac Tasting - Tequila & Margarita Tasting - Mixology

*Whiskey Tasting* (21+) - Meridian - 10:00 pm

CLUB  
18\*21

## CLUB 18\*21 - ICE BREAKER

*Evolution, Deck 4, Aft - 10:00 pm*

Club 18\*21 is an exclusive gathering for young adult Guests. Come meet fellow cruisers and learn about the great activities Disney has to offer to help create the perfect cruise experience.

## LATIN HITS WITH ANDREA & RAFAELA

*D Lounge, Deck 4, Midship - 10:30 pm*

Join Andrea and Rafaela as they play Latin Hits live for your listening pleasure.

# CRUISE HIGHLIGHTS

## PORT CANAVERAL

**Friday**  
*Port Departure: 4:45 pm*  
*All Aboard: 3:45 pm*  
*Attire: Cruise Casual*

## THE GOLDEN MICKEYS

*Walt Disney Theatre*  
 6:15 pm & 8:30 pm

## NASSAU

**Saturday**  
*All Ashore: 9:30 am*  
*All Aboard: 5:15 pm*  
*Attire: Pirate or Cruise Casual*

## VILLAINS TONIGHT!

*Walt Disney Theatre*  
 6:15 pm & 8:30 pm

## DISNEY'S CASTAWAY CAY

**Sunday**  
*All Ashore: 8:30 am*  
*All Aboard: 5:00 pm*  
*Attire: Optional Dress Up*

## DISNEY'S BELIEVE

*Walt Disney Theatre*  
 6:15 pm & 8:30 pm

Subject to change.



# FUN FOR ALL AGES HIGHLIGHTS



## runDisney: CASTAWAY CAY 5K REGISTRATION (10+)

Sign up today for the runDisney: Castaway Cay 5K! Please visit the Port Adventures Desk or the Guest Services Desk to register at anytime prior to our arrival at Disney's Castaway Cay. Please note that runners must be 10 years of age or older to participate.

## GINGERBREAD HOUSE DECORATING

Join your Cruise Staff and our Pastry Chef as you create your own Gingerbread House. Limited availability, visit Guest Services to sign-up!



## SAILING AWAY

*Deck Stage, Deck 11, Midship - 4:30 pm*

It's time to go Sailing Away! Join Mickey and Minnie along with Tinker Bell and the rest of the gang as they welcome you to your Disney Cruise Vacation.



## DISNEY ANIMATION: CREATING A CHARACTER

*D Lounge, Deck 4, Midship - 6:30 pm & 8:30 pm*

Go behind the scenes at Walt Disney Animation Studios as Walt Disney himself talks about his most famous characters, then learn the basic techniques of drawing Mickey and Donald in this fun and interesting enrichment program.

## FAMILY DANCE PARTY

*Evolution, Deck 4, Aft - 7:30 pm*

Bring the whole family and dance your cares away to some of your favorite hits!

## DIAMOND JACKPOT BINGO

*Bingo Pre-Sales start at 7:30 pm*

*D Lounge, Deck 4, Midship - 7:45 pm*

Join us for 4 cash prize games and your chance to win a diamond pendant! Everyone attending will also receive a voucher to collect a free Diamonds International charm bracelet! Complete the Big X in 20 numbers or less, and \$500 could be yours. If not we continue to play for the highest cash prize of the session! Pre-Sales start 15 minutes prior to the game.



## FAMILY SUPERSTAR KARAOKE

*D Lounge, Deck 4, Midship - 9:30 pm & 11:15 pm*

Join your Cruise Staff in D Lounge tonight and sing along to your favorite song - fun for everyone.



## MIRROR MIRROR

*D Lounge, Deck 4, Midship - 10:15 pm*

Head to D Lounge for the fairest game show of them all, Mirror Mirror. Featuring the Magic Mirror and everyone's favorite dwarf, Dopey.



## SALUDOS AMIGOS FIESTA

*D Lounge, Deck 4, Midship - 10:45 pm*

Come see what Donald and his friends are up to this time. Bring the family out to this interactive dance party featuring fun Latin music! Your family will learn to salsa, merengue and just have a Latin good time!



## CLUB DJ AUTOMATIC

DJ Automatic has shared the stage with Kayne West, Lil John, Katy Perry and more in some of the most popular venues throughout Texas, Las Vegas and Florida. From House Music to Hip Hop and from Latin to Reggae, DJ Automatic will electrify our Disney Crowd. For him it's just AUTOMATIC!



# YOUTH ACTIVITIES HIGHLIGHTS



Deck 5, Midship (7-5864) 5:30 pm - 12:00 am

Infants and toddlers can enjoy toys and activities at it's a small world nursery. Reservations are first come, first served so please stop by!



Deck 5, Midship (7-1440)  
6:45 pm - 12:00 am



Deck 5, Midship (7-1445)  
5:30 pm - 12:00 am

## REGISTRATION FOR 3-12 YEAR OLDS

Meet the Youth Activities Team in Disney's Oceaneer Lab and Disney's Oceaneer Club. Complete your registration and learn all about the Themed Experiences this cruise!

**CLUBHOUSE SERIES** - The Clubhouse Themed Experiences focus on movement and feature content which appeals to younger children. *Recommended for children seven years and younger.*

**STORYBOOK SERIES** - The Storybook Series Themed Experiences are designed with a strong connection to the Disney classic stories. *Recommended for children seven years and younger.*

**JUMP UP! SERIES** - The Jump Up! Themed Experiences will include large group games & movement-oriented activities.

**CREATE & INVENT SERIES** - The Create & Invent Themed Experiences will have a tactile focus allowing children to create and admire their work.

**IN THE SPOTLIGHT SERIES** - The In The Spotlight Themed Experiences focus on children's stage presence with lots of activities and enthusiasm. *Recommended for children seven years and older.*

**SOLVE IT! SERIES** - The Solve It! Themed Experiences are less active, but will challenge children with problem/solutions-based activities. *Recommended for children seven years and older.*

**YOUTH ACTIVITIES OPEN HOUSE** - Activities for families, adults and children of all ages to enjoy together.

### Dine & Play

A convenience for families dining at 8:15 pm, our Youth Activities counselors will be available at 9:15 pm at the entrance of Royal Palace, Enchanted Garden and Animator's Palate dining rooms to bring registered children to join the fun in the Youth Activity areas.



Deck 13, Midship (7-9743) 6:00 pm - 1:00 am  
(11-14 YEAR OLDS)

### TAKING IT TO THE EDGE

10:00 pm  
Come to Edge and get all the info you need to squeeze every bit of fun out of your stay onboard.



Entrance on Deck 4, Forward (7-9417)  
6:00 pm - 1:00 am  
(14-17 YEAR OLDS)

### THE DOWNLOAD

10:30 pm  
Come up to Vibe and help plan all the fun activities you will be doing this cruise with your new friends!

# BUENA VISTA THEATRE

Deck 4 & 5, Midship

## Feature Movies this Voyage

### FRIDAY - PORT CANAVERAL

5:30 pm PG-13 Guardians of the Galaxy  
8:00 pm PG-13 Guardians of the Galaxy  
10:30 pm PG Big Hero 6 **DOLBY.3D**

### SATURDAY - NASSAU

12:00 pm PG Planes: Fire and Rescue **DOLBY.3D**  
1:45 pm PG Big Hero 6 **DOLBY.3D**  
4:00 pm PG Alexander...Very Bad Day  
6:00 pm PG Alexander...Very Bad Day  
8:30 pm PG Alexander...Very Bad Day  
11:00 pm PG-13 Guardians of the Galaxy

### SUNDAY - DISNEY'S CASTAWAY CAY

8:30 am PG Big Hero 6 **CC** Open Captioning  
10:45 am PG Alexander...Very Bad Day  
12:30 pm PG-13 Guardians of the Galaxy  
3:15 pm PG The Hundred-Foot Journey **DOLBY.3D**  
6:00 pm PG Big Hero 6 **DOLBY.3D**  
8:15 pm PG Big Hero 6 **DOLBY.3D**  
10:30 pm PG Alexander...Very Bad Day  
Subject to change.



### HOLIDAY TRADITION

Come gather in the ship's atrium to experience this magical Disney Cruise Line holiday tradition. The Cruise Director welcomes Mickey and the gang for a holiday sing along as a family of dreamers helps us create a little Disney magic by lighting our holiday tree.

Lobby Atrium,  
Deck 3, Midship,  
7:30 pm



### HOLIDAY CELEBRATION

An evening of spectacle and holiday enchantment, join the Cruise Director and our holiday Snowbells as we celebrate the arrival of a very special holiday guest - Santa Claus! You don't want to miss Santa and the World Famous Disney Characters as they create a Winter Wonderland....at sea!

Lobby Atrium,  
Deck 3, Midship,  
10:15 pm

### YOUTH ACTIVITIES OPEN HOUSE

Open House is an opportunity for all to come and participate in a variety of exciting activities and free time in it's a small world nursery, the Oceaneer Club, Oceaneer Lab, Edge and Vibe throughout the cruise. During these times secured programming will still be offered in the other venues for those looking to check their children into care.



# MORE TO ENJOY WHILE ONBOARD

## BAHAMIAN VOYAGES

The Bahamas are renowned the world over for breathtaking beaches, incredible recreation and exceptional shopping experiences. Pair your exotic escape with the world-class comfort and service of a Disney cruise and make your getaway complete. Visit the Onboard Sales Desk for more information.

## DISNEY VACATION CLUB® MEMBERS CELEBRATION

Members! Mix and mingle with other Members and learn how you can enhance your Membership! Please see a Disney Vacation Club representative on Deck 4, Midship, or call 7-2805 from your stateroom phone for more information.

## PORT & SHOPPING INFORMATION

Join your Shopping Guide Ana today at 2:45 pm in the Buena Vista Theatre to learn about the incredible shopping ashore in Nassau! Over \$1,000 in give-a-ways and prizes! Arrive early for free gifts and more!

## RELIGIOUS SERVICES

Groups who need a location to practice their faith may contact Guest Services for availability information.

## Connect @ Sea

Sign up for a free 50 MB Internet package today and enjoy it throughout the cruise! This offer is only available from noon to midnight on the day your cruise begins. On your wireless device, find the "DCL-Guest" Wi-Fi Network, go to [www.dclguest.com](http://www.dclguest.com) to create an account, and get your free 50 MB of data to start sharing your memories even before you leave port! No purchase necessary. The free 50 MB package can only be used for the duration of the cruise. Only one free package per stateroom, but everyone can share it. Unused data from a package will not be reimbursed and it is non-transferable between voyages or ships.

## Disney CRUISE LINE. PORT ADVENTURES

From a visit to the world-renowned Atlantis Resort in Nassau to Parasailing high above the turquoise waters around Castaway Cay, there is an adventure for everyone on your Disney Dream cruise. Visit the friendly team at the Port Adventures Desk, Deck 5, Midship, to learn more about these, and many more Port Adventures.

*Port Adventures Desk, Deck 5, Midship*

## SHOPPING

### MAGICAL MAKEOVERS WITH GLITTER & GO

Fairy Godmothers-in-Training have boarded the Disney Dream Cruise Ship and are anxiously awaiting to give you a sparkly transformation with the Glitter & Go makeover experience. Guests ages 3-12 will have the opportunity to allow their inner Princess to shine through in time for dinner or for meeting the lovely Disney Princesses themselves! For more information, please see a Merchandise Host/Hostess at Mickey's Mainsail, Deck 3 Midship.

### UNIQUE SEA BAGS MADE FROM RECYCLED SAILS

Crafted in Portland, Maine, from real sails collected from sailing communities all over the world, breathing new life into recently retired sails, our totes embody the magic of the sea and bring to every Sea Bags owner a bit of the mystery surrounding the specific sail used in the making of their tote. Visit White Caps today to view the entire collection. Deck 3, Forward.

### HAIR BRAIDING ONBOARD

Add some flair to your hair when you visit a Disney Cruise Line® hair braiding station! Stop by a station today for more information and to learn all about the available braiding styles. Subject to restrictions and availability. Deck 11, Midship.

### EVERYTHING PRINCESS AT MICKEY'S MAINSAIL

Are you cruising with a young, aspiring Princess? Stop by Mickey's Mainsail for all things Disney Princess including dresses and accessories. Whether your princess dreams in the style of Cinderella, Belle, or Tiana, Mickey's Mainsail has everything you need to be royal ready! Deck 3, Forward.

### IMPORTANT NOTICE FOR NASSAU

Please note that it is important to get all of your shipboard, poolside, and island essentials this evening as tomorrow our merchandise locations will not open until after we have left the port. This is due to port regulations, so please consider your needs for tomorrow today.

### GREAT REASON TO SHOP ONBOARD!

Stop by the onboard merchandise shops, Deck 3, Forward, and receive a Disney Cruise Line® Fleece Throw for \$24.95 with any merchandise purchase of \$40.00 or more. While supplies last. Offer not valid on previous purchases. Offer subject to change without notice.

**Due to port regulations, when the ship is docked, the stores will remain closed.**



## RAINFOREST DELUXE CRUISE PASS

Enjoy our scented showers, aroma steam, sauna rooms and private jacuzzi overlooking the ocean. Also, read a nice book on the warm loungers! Unlimited entry when you purchase your cruise pass today!

Couples \$102.00 and Singles \$69.00  
Limited number of passes on sale!

*Senses Spa & Salon, Deck 11, Forward  
Ext. 7-1465*

## TAG HEUER TIMEPIECES ON THE DREAM

Since 1860 TAG has been synonymous with timepieces of perfection. From Formula 1 to Carrera and Link, there is a style just waiting for you.

Pull your style together with a sophisticated, business savvy or sport active look whichever you choose TAG Heuer represents it best. Great Tax and Duty free savings to enjoy.

**WHITECAPS**  
*Deck 3, Forward*

## Shutters GET THE PICTURE

*Order a Get the Picture! photo disc and share your vacation memories digitally! No need to decide which photos to take home now, select your photos from the comfort of your home. Print, send and share your photos easily! Hurry, as supplies are limited.*

\*Terms and conditions apply. Photos captured on your vacation are only available for purchase during this cruise.

## IMPORTANT INFORMATION

### Security Notice

All Guests (including children) who wish to disembark the ship are required to present their Key to the World card at the gangway. A photo ID is also required for those Guests who are 18 years of age or older. Guests under the age of 18 are required to have a parent, guardian or other responsible adult sign an authorization form at the Guest Service Desk if they wish to go ashore unaccompanied or with any adult from another stateroom.

### Inclement Weather

For the safety of all Guests, outdoor events may be changed due to unforeseen weather conditions.

### Cold and Flu Reminder

Please wash hands frequently and thoroughly, particularly before meals. Contact the Health Center by dialing 7-1923, should anyone in your party become ill.

### Corridor Quiet Hours

As a courtesy to all our Guests, please recognize quiet hallway hours from 10:00 pm - 8:00 am.

### Sunscreen/Insect Repellent Advisory

Use sunscreen first and protect against mosquito bites and related illnesses by applying insect repellent on top of sunscreen when going ashore. Insect repellent is available for purchase in White Caps.

### Environmental Message

With Disney's commitment to the environment, please refrain from throwing anything over the ship's side. Thank you!

### No Reserved Seats Policy

As a courtesy to all our Guests, we kindly advise that the saving of seats is not permitted in the Walt Disney Theatre, and the saving of the sun loungers is not permitted on Deck 11, 12 and 13. Items left unattended will be returned to lost and found at Guest Services, Deck 3, Midship.

### Smoking

For the comfort of our guests the following areas are designated as Smoking areas:

- Deck 13, Forward, port side, by "Currents"
- Deck 12, Aft, port side outdoor area that is accessible through the Meridian Lounge
- Deck 4, Aft, port side from 6:00 pm to 6:00 am only (all of Deck 4 is no smoking from 6:00 am to 6:00 pm).

-Smoking is prohibited inside all Guest staterooms and on stateroom verandahs. Guests found smoking in their staterooms or on their verandahs will be charged a \$250 stateroom recovery fee. Electronic cigarettes may only be used in designated smoking areas.

### Walt Disney Theatre

Theatrical performances may use artificial fog, strobe lights, pyrotechnics and other special effects. For the safety of our performers and the comfort of those around you, the use of any photography, video recording devices or any electronic equipment is prohibited.

### Verandah Safety

Please do not leave any combustible materials on your balcony when not present in your stateroom for safety reasons.







# BUENA VISTA THEATRE

Deck 4 & 5, Midship

**DOLBY 3D**



5:30 pm & 8:00 pm  
Duration: 2 hrs 2 mins  
Rating: PG-13



10:30 pm  
Duration: 1 hr 48 mins  
Rating: PG

**Character Meet and Greet Ticket Distribution**  
*Port Adventures Deck 5, Midship - 12:00 pm - 3:00 pm*  
Pick up your tickets today to meet some of your favorite Disney friends.

**Princess Gathering**  
Tickets are required for each of these meet and greets. Space is limited.

## Character Appearances

- SAILING AWAY**  
Deck Stage - 4:30 pm
- MICKEY MOUSE**  
Deck 4, Balcony - 5:30 pm & 8:00 pm
- PLUTO**  
Lobby Atrium (P) - 8:00 pm
- MINNIE MOUSE**  
Lobby Atrium (H) - 8:00 pm
- MICKEY'S TREE LIGHTING MAGIC**  
Lobby Atrium - 7:30 pm
- SANTAS WINTER WONDERLAND**  
Lobby Atrium - 10:15 pm



(H) Hallway - (S) Starboard Side - (P) Port Side - (V) Vestibule  
For details of daily Disney character appearances, refer to the character line on your Navigator Grid, or the digital character board in the Lobby Atrium.

## YOUTH ACTIVITIES THEMED EXPERIENCES

- CUBHOUSE SERIES** focuses on movement and features content which appeals to younger children.
- JUMP UP! SERIES** includes large group games & movement-oriented activities.
- CREATE & KINEMAT SERIES** will have a craft focus allowing children to create and admire their work.
- IN THE SPOTLIGHT SERIES** focuses on children's stage presence with lots of activities and enthusiasm.
- SOLOVETTI SERIES** are less active, but will challenge children with problem-solving-based activities.

are activities for families, adults and children of all ages to enjoy together.

### SHIP DIRECTORY

#### YOUTH ACTIVITIES

DISNEY'S OCEANER CLUB	DECK 5, MID	6:45 PM - 12:00 AM
DISNEY'S OCEANER LAB	DECK 5, MID	5:30 PM - 12:00 AM
EDGE	DECK 13, MID	6:00 PM - 1:00 AM
VIBE	DECK 4, FWD	6:00 PM - 1:00 AM
IT'S A SMALL WORLD NURSERY	DECK 5, MID	5:30 PM - 12:00 AM

#### POOLS & MORE

AQUADUCK	DECK 12, AFT	11:45 AM - 3:00 PM
DONALD'S POOL	DECK 11, MID	4:30 PM - 10:00 PM
MICKY'S POOL	DECK 11, MID	12:00 PM - 3:30 PM
MICKY'S SLIDE	DECK 11, MID	4:30 PM - 10:30 PM
NEMO'S REEF	DECK 11, MID	12:00 PM - 3:30 PM
QUIET COVE POOL (18+)	DECK 11, FWD	12:00 PM - 10:00 PM

\* Children under 12 must have adult supervision in pool areas.  
Complimentary pool vests are available for children to use in the pools onboard.  
Located on the pool deck.

#### RECREATION

GOLF/SPORTS SIMULATORS	DECK 13, AFT	12:30 PM - 3:30 PM
GOOFY GOLF	DECK 13, AFT	4:30 PM - 6:00 PM
GOOFY'S SPORTS DECK	DECK 13, AFT	5:30 PM - 10:00 PM
MIDSHIP DETECTIVE AGENCY	DECK 5, MID	12:00 PM - 11:00 PM
PORT ADVENTURES DESK	DECK 5, MID	12:00 PM - 3:30 PM
SENSERS FITNESS CENTER (18+)	DECK 11, FWD	4:30 PM - 10:00 PM

#### GENERAL INFORMATION

ARR-CADE	DECK 11, AFT	24 HOURS
BUENA VISTA THEATRE	DECK 4 & 5, MID	SHOWTIMES
DISNEY VACATION CLUB	DECK 4, MID	5:00 PM - 10:00 PM
GUEST SERVICES	DECK 3, MID	24 HOURS
HARBORIDING	DECK 11, MID	4:30 PM - 10:00 PM
MEDICAL HEALTH CENTER	DECK 1, FWD	4:30 PM - 7:30 PM
ONBOARD SALES DESK	DECK 4, MID	6:00 PM - 8:30 PM
PORT & SHOPPING DESK	DECK 4, MID	6:00 PM - 8:00 PM
PRELUDERS	DECK 3, FWD	5:45 PM - 6:30 PM
SENSERS SPA AND SALON	DECK 11, FWD	12:00 PM - 10:00 PM
SHOOTERS PHOTO GALLERY	DECK 4, MID	7:00 PM - 10:30 PM
WAIT DISNEY THEATRE	DECK 3 & 4, FWD	SHOWTIMES

#### SHOPPING

MICKY'S MAINSAIL	DECK 3, FWD	5:45 PM - 11:00 PM
SEA TREASURES	DECK 3, FWD	5:45 PM - 11:00 PM
QUACKS	DECK 11, MID	6:00 PM - 11:00 PM
VISTA GALLERY	DECK 4, MID	6:00 PM - 11:00 PM
WHITE CAPS	DECK 3, FWD	5:45 PM - 11:00 PM
WHIZZITS & WHAZZITS	DECK 11, MID	12:00 PM - 10:00 PM

DUO TO PORT REGULATIONS, WHEN THE SHIP IS DOCKED, THE STORES MUST REMAIN CLOSED.

## DINNER MENU

Animator's Palace Pacific Rim Cuisine  
Enchanting Garden Continental Market  
Royal Palace French Diner  
Dining Times: 5:45 pm & 8:15 pm

**DRINK OF THE DAY**  
Bahama Mama (Alcoholic)  
Peanut Cream Freeze (Non-Alcoholic)  
**WEATHER FORECAST**  
Today: Cloudy  
High: 74°F/23°C  
Tomorrow: Clear with Showers  
High: 76°F/24°C

### DINING & LOUNGES

CABANS	DECK 11, AFT	11:45 AM - 3:00 PM
ENCHANTED GARDEN	DECK 2, MID	12:15 PM - 2:00 PM
FILMORE'S FAVORITES	DECK 11, MID	12:00 PM - 3:15 PM
LUGEL'S PIZZA	DECK 11, MID	4:30 PM - 6:00 PM
LUGEL'S PIZZA	DECK 11, MID	12:00 PM - 3:15 PM
TOW MATER'S GRILL	DECK 11, MID	4:30 PM - 6:00 PM

#### DINNER

ANIMATOR'S PALATE	DECK 3, AFT	5:45 PM & 8:15 PM
ENCHANTED GARDEN	DECK 2, MID	5:45 PM & 8:15 PM
PAID (18+)	DECK 12, AFT	6:00 PM - 9:00 PM
REMY (18+)	DECK 12, AFT	6:00 PM - 8:30 PM
ROYAL PALACE	DECK 3, MID	5:45 PM & 8:15 PM
TOW MATER'S GRILL	DECK 11, MID	6:00 PM - 11:00 PM

#### LATE NIGHT SHAR(ES)

LUGEL'S PIZZA	DECK 11, MID	9:30 PM - 12:00 AM
THE DISTRICT	DECK 4, AFT	10:45 PM - 11:45 PM

#### APPROX FEATURERS

BEVERAGE STATION	DECK 11, MID	12:00 PM - 12:00 AM
EYE SCREAM	DECK 11, MID	12:00 PM - 12:00 AM
ROOM SERVICE	D/L 0	24 HOURS

#### ENTERTAINMENT - LOUNGES - BARS

Adults must be 21 and older to consume alcoholic beverages.

687 PUB (18+ AFTER 9:00 PM)	DECK 4, AFT	11:30 AM - 12:00 AM
BON VOYAGE	DECK 3, MID	11:30 AM - 11:00 PM
COVE BAR (18+)	DECK 11, FWD	11:30 AM - 11:00 PM
COVE CAFE (18+)	DECK 11, FWD	11:30 AM - 12:00 AM
CURRENTS (18+)	DECK 13, FWD	11:30 AM - 11:00 PM
D LOUNGE	DECK 4, MID	SHOWTIMES
DISTRICT LOUNGE (18+ AFTER 9:00 PM)	DECK 4, AFT	11:30 AM - 12:00 AM
EVOLUTION (18+)	DECK 4, AFT	9:30 PM - 2:00 AM
FRODOE TREATS	DECK 11, MID	11:30 AM - 10:00 PM
MERIDIAN (18+)	DECK 12, AFT	5:00 PM - 12:00 AM
OUTLOOK	DECK 14, MID	DECK 4, AFT
PINK (18+)	DECK 4, AFT	5:00 PM - 12:00 AM
SKYLINE (18+)	DECK 4, AFT	5:00 PM - 12:00 AM
VISTA CAFE	DECK 4, MID	11:30 AM - 11:00 PM
WAVES	DECK 12, AFT	11:30 AM - 6:30 PM

Public Health Advisory: Consuming raw or under-cooked meats, poultry, seafood, shellfish, or eggs may increase your risk for food borne illness, especially if you have certain medical conditions.



**MIDSHIP DETECTIVE AGENCY**  
Use your detective know-how and our special detective "badge" to search the ship and catch your criminal! Deck 5, Midship Kiosks.

## PORT ADVENTURES

Visit the Port Adventures Desk, Deck 5, Midship, for bookings & questions.

### IMPORTANT NUMBERS

Fire/Security: 7-3001  
Medical Emergency: 7-3000  
Health Center: 7-1923