

PERSONAL NAVIGATOR

MONDAY, NOVEMBER 10, 2014

Sunrise: 6:40 am Sunset: 5:42 pm
Evening Attire: Pirate or Cruise Casual

Today: Sunny High: 76°F/24°C
Tomorrow: Sunny High: 76°F/24°C

DAY AT SEA

The MAGIC of Scott Pepper

WALT DISNEY THEATRE
DECK 4, FORWARD
6:15 PM & 8:30 PM

As a courtesy to all Guests, we kindly advise that the saving of seats is **not** permitted in the Walt Disney Theatre.



Assistance available at the entrance to the Walt Disney Theatre 30 minutes prior to show time.



Disney WONDER Fun Facts

Tonnage: 83,308 gross, 53,899 net

Length Overall: 294m / 964ft

(height of Eiffel Tower is 986ft)

Maximum Speed: 26 knots (30 miles per hour)

Important Dates

Keel Laid: May 15, 1997

Launch Date: July 14, 1999

Inaugural Cruise: August 15, 1999

* The anchor of the Disney Wonder weighs 34,250 lbs (15,569 kg) - the same weight as three elephants.

* Over 50 nationalities make up the 1000 Crew members onboard.

* Steamboat Willie stands proudly 10 ft tall on the bow of the ship. There are other characters in the artwork around him.

* Donald and his nephew Huey hang painting the finishing touches on the stern.

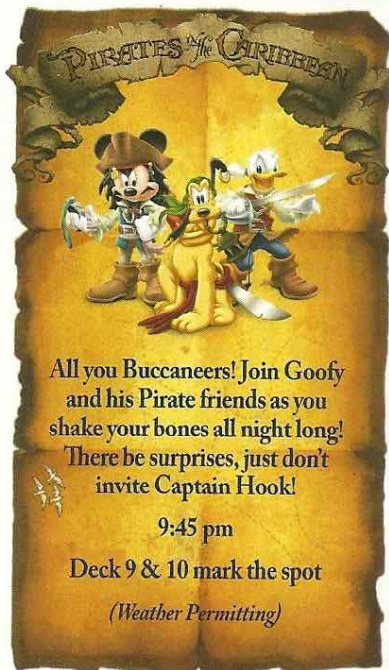

Don't Miss:

Wake Up with Disney Junior

Promenade Lounge, Deck 3, Aft - 8:30 am

What happens when you experience unlimited fun with your favorite Disney Junior shows? You get an exciting dance party designed especially for preschoolers ages seven and under.

Deck the Deck Tropical Holiday Party

Deck Stage, Deck 9, Midship - 1:45 pm

Join some of your favorite Disney friends for our annual, fun-filled seasonal party, Deck the Deck!

Art of The Theme Show Tour (18+)

Palo, Deck 10, Aft - 3:00 pm

Join us on a guided ship tour and discover the key ingredients that make the Disney Wonder.

Family Variety Show: Heath Hyche

WaveBands, Deck 3, Forward - 7:30 pm

Enjoy the comedy of Heath Hyche in this fun-filled cabaret style show for the entire family.



TIME ZONE CHANGE

Remember to turn your clocks
BACK 1 HOUR upon retiring on
MONDAY evening, or first thing
TUESDAY morning.



Book your next cruise onboard and save 10% on prevailing rates as quoted on disneycruise.com. Plus, get an onboard credit and special deposit rate! Visit the Future Cruise Sales Desk for more information.

DINNER MENU

Animator's Palate: Pirate Menu
Parrot Cay: Pirate Menu
Triton's: Pirate Menu

DRINK OF THE DAY

Sunken Treasure (Alcoholic)
Pirates Surprise (Non Alcoholic)

IMPORTANT NUMBERS

Fire/Security: 7-3001
Medical Emergency: 7-3000
Health Center: 7-1923

ADULT ACTIVITY HIGHLIGHTS

VISTA SPA FITNESS CLASSES & SEMINARS

Sunrise Stretch - Vista Spa Fitness Center - 7:00 am
Tour De Cycle - Vista Spa Fitness Center - 8:00 am
Body Sculpt Boot Camp (Nom. Fee) - Vista Spa Fitness Center - 9:30 am
Back Pain Solutions - Cadillac Lounge - 10:15 am
Ultimate Hair Cut Seminar - Vista Spa & Salon - 10:30 am
Secrets to a Flatter Stomach - Outlook Cafe - 11:00 am
Inch Loss Made Easy With Ionithermi - Outlook Cafe - 1:15 pm
Detox for Health & Weight Loss - Outlook Cafe - 2:00 pm
Introduction to Acupuncture - Promenade Lounge - 1:45 pm
Pilates - Vista Spa Fitness Center - 4:00 pm
Footprint Analysis - Vista Spa Fitness Center - 4:30 pm



TASTING CLASSES

Stem to Stern Wine Tasting (21+) - Cadillac Lounge - 12:00 pm
Tequila & Margarita Tasting (21+) - Cadillac Lounge - 2:00 pm
Martini Tasting (21+) - Cadillac Lounge - 4:00 pm
Cognac Tasting (21+) - Outlook Cafe - 10:30 pm
Please make reservations for tastings at Guest Services for a nominal fee.
Tasting Seminars are only for Guests 21 and older.

CLUB
18*21

CLUB 18*21 - LUNCH

Triton's, Deck 3, Midship - 12:15 pm
Get to know your fellow 18*21 Guests over a spot of lunch.

SINGLES' LUNCH

Triton's, Deck 3, Midship - 12:45 pm
Single, single parent or just traveling alone? Join your Cruise Staff for an informal gathering for lunch.

LIVE PIANO WITH LARRY KING

Cadillac Lounge, Deck 3, Forward - 7:30 pm, 9:30 pm, 10:30 pm & 11:30 pm
Join Larry King as he performs live for your listening pleasure.

KRAZY KARAOKE FOLLOWED BY CRUISE STAFF DJ

WaveBands, Deck 3, Forward - 11:00 pm
Take to the stage, grab a microphone and sing your favorite tunes with your Club Host and Cruise Staff DJ. After, join our Cruise Staff DJ as they rock the nightclub.



FUN FOR ALL AGES HIGHLIGHTS

MOVIE FEATURE: BIG HERO 6 (PG)

Walt Disney Theatre, Deck 4, Forward - 10:30 am
With all the heart and humor audiences expect from Walt Disney Animation Studios, "Big Hero 6" is an action-packed comedy-adventure about robotics prodigy Hiro Hamada, who learns to harness his genius - thanks to his brilliant brother Tadashi and their like-minded friends: adrenaline junkie Go Go Tamago, neatnik Wasabi, chemistry whiz Honey Lemon and fanboy Fred. When a devastating turn of events catapults them into the midst of a dangerous plot unfolding in the streets of San Fransokyo, Hiro turns to his closest companion - a robot named Baymax - and transforms the group into a band of high-tech heroes determined to solve the mystery.

DIAMOND & \$500 BINGO

Bingo Pre-Sales start at 10:45 am
WaveBands, Deck 3, Forward - 11:00 am
Join your Cruise Staff as we raffle off a diamond pendant courtesy of your Shopping Guide, as well as playing four games with four cash prizes. You stand a chance to walk home with \$500 should you cover the Big X pattern in 20 numbers or less on the fourth game. Pre-Sales start 15 minutes prior to game.



JACK-JACK'S INCREDIBLE DIAPER DASH

Lobby Atrium, Deck 3, Midship - 11:30 am
Calling all baby cruisers! It's time to take to the mat to see who's the fastest crawler of the seven seas! Register your baby 15 minutes prior to the big race.



DECK THE DECK

Deck Stage, Deck 9, Midship - 1:45 pm
How do you celebrate the Holidays when you're on a tropical cruise? Stop by the Goofy pool and find out! Your Disney pals know how to get a holiday party started with the magic of the tropics as our background! Mele Kaliki Maka everyone!



\$5,000 MEGA JACKPOT BINGO

Bingo Pre-Sales start at 3:15 pm
WaveBands, Deck 3, Forward - 3:30 pm
Don't miss your chance to take home big money! 4 CASH prize games and great raffle prizes to be won! Complete the fourth game in 46 numbers or less and win the \$5,000 Mega Jackpot! Pre-Sales start 15 minutes prior to game.



DISNEY JUNIOR PIRATE & PRINCESS DANCE PARTY

Studio Sea, Deck 4, Midship - 5:00 pm
Calling all Pirates and Princesses! Come join us for a family dance party featuring music and fun activities from Jake & the Neverland Pirates and Sofia the First. Whether you favor tiaras or treasure chests, there's something for you at our Disney Junior Pirate & Princess Dance Party. Sofia and Jake will be there - come join them for the fun!



A PIRATE'S LIFE FOR ME

Studio Sea, Deck 4, Midship - 7:30 pm
Calling all Pirates, we be! If ye have an adventurous spirit or pirate savvy, come spin the "Wheel of Destiny" fer a treasure trove of fun be ripe for the takin' in this action packed pirate game show.

YOUTH ACTIVITIES HIGHLIGHTS

DINE & PLAY

A convenience for families dining at 8:15 pm, our Youth Activities counselors will be available at 9:15 pm at the entrance of Triton's, Parrot Cay and Animator's Palate dining rooms to bring registered children to join the fun in Disney's Oceaneer Club and Disney's Oceaneer Lab.



Deck 5, Aft (7-18500) 9:00 am - 11:00 pm

Infants and Toddlers can enjoy toys and activities at Flounder's Reef Nursery. Reservations are first come, first served so please stop by!



Deck 5, Midship (7-1440) 9:00 am - 10:30 pm
(3 - 12 years old)

CHIP AND DALE'S RESCUE RANGERS

2:45 pm

Chip and Dale are recruiting new Rescue Rangers and your children will enroll into Ranger School in order to become official Rescue Rangers.

SO YOU WANT TO BE A PIRATE?

8:00 pm

Have you learned about life on the high seas? Do you have what it takes to be a pirate? Join Captain Hook and friends to find out!



Deck 5, Midship (7-1445) 9:00 am - 12:00 am
(3 - 12 years old)

4TH PIGS PASTA PALACE

11:30 am

Build your very own house made out of pasta and play-doh for Franco, the Fourth Little Pig, to see if it will withstand nature's forces.

RATATOUILLE COOKING SCHOOL

3:00 pm

Join our Ratatouille Cooking School for baking fun! Make new friends and bake your own Chocolate Chip Cookies!



Deck 2, Midship (7-5810) 9:00 am - 1:00 am
(11 - 14 years old)

VILLAINOUS VENTURES

1:00 pm

The Disney villains have cast a spell on the ship and only you can break it. Teams must work together as they hunt for clues around the ship.



Deck 11, Midship (7-1456) 10:00 am - 2:00 am
(14 - 17 years old)

DIVE INTO DJ'ING

3:00 pm

Hop on the turn tables and learn to scratch with our Club DJ.

YOUTH ACTIVITIES OPEN HOUSE

Open House is an opportunity for all to come and participate in a variety of exciting activities and free time in the Oceaneer Club, Oceaneer Lab, Flounder's Reef Nursery, Vibe and Edge throughout the cruise. During these times secured programming will still be offered in the other venue for those looking to check their children into care.

Disney's Oceaneer Club: 9:00 am - 10:15 am
& 6:00 pm - 7:00 pm

Edge: 8:30 pm - 10:00 pm
Vibe: 10:00 am - 12:00 pm
& 6:30 pm - 8:30 pm

PIRATES OF THE CARIBBEAN

Pirates of The Caribbean: Challenge of Davy Jones

9:15 pm, Deck Stage, Deck 9, Midship

Join us on deck for an interactive video game experience. You'll be the crew as we find out who is the better captain... Captain Jack or Captain Barbosa.

**Pirates IN The Caribbean
Pre - Deck Party: 9:45 pm
Deck Party: 10:00 pm
Fireworks: 10:28 pm
Deck Stage, Deck 9, Midship**

It's a Pirate Celebration, me hearties! Yer Disney Friends are all set for a swashbucklin' good time! That's a Pirate's Dinner all mapped out for yer feasting before 'ya hoist yourself to Deck 9 to enjoy a rowdy buccaneer bash we call Pirates IN The Caribbean Deck Party.

(Weather Permitting)

Viewing areas located Deck 9 Midship port side gazebo and next to Pinocchio's Pizzeria port side.

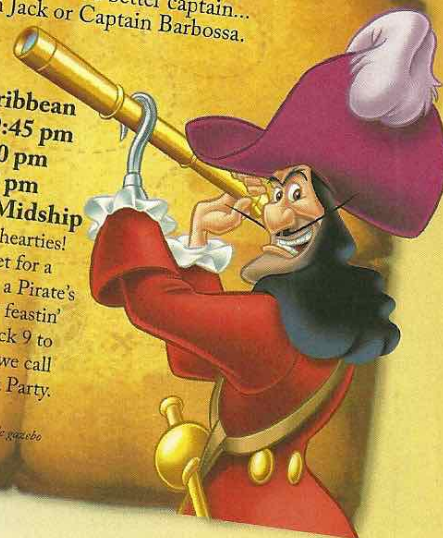

BUENA VISTA THEATRE

Deck 5, Aft Today's Movies

OC Open Captioning

DOLBY 3D



8:00 am
Duration:
1 hr 48 mins
Rating: PG



10:30 am
Duration:
1 hr 48 mins
Rating: PG



2:30 pm
Duration:
2 hrs 2 mins
Rating: PG-13



5:30 pm & 8:00 pm
Duration: 2 hrs 2 mins
Rating: PG



10:30 pm
Duration: 1 hr 21 mins
Rating: PG

MORE TO ENJOY WHILE ONBOARD

MORE MAGIC IN EUROPE

Set sail for Europe! Travel with Disney Cruise Line to the Mediterranean—a region that conjures up a romantic past. Home to some of the world's oldest civilizations, trade routes and cultures, this region offers a diverse blend of cities and cultures. Sail to such countries as Italy, France, Spain and Portugal. Begin your adventure today! Visit the Onboard Sales Desk for more information.

DISNEY VACATION CLUB® GROUP PREVIEW

Want to learn more about taking magical vacations year after year? Please see a Disney Vacation Club representative on Deck 4, Midship, or call 7-2805 from your stateroom phone for more information about our interactive group presentation.

PORT AND SHOPPING INFORMATION

Do not miss the Port Shopping Show today at 1:00 pm in the Buena Vista Theatre, Deck 5, Aft. At the port shopping show you will learn why shopping ashore is the number 1 activity for cruise ship guests and everyone in attendance will receive a FREE charm bracelet. At 3:30 pm, join Hannah in the Promenade Lounge, Deck 3, Aft for the Diamond, Gemstone and Watch Seminar. Learn why tanzanite is a collectors stone and how to save when purchasing diamonds, gemstones and watches in port. FREE tanzanite stud earrings for everyone in attendance.

QUARTER MASTERS ARCADE

Demonstrate your cutting expertise at BARBERCUT and win an Ipod Nano or an Ipod Shuffle! Only at Quarter Masters Arcade, located on Deck 9, Midship, where the winners win.

EARLY FLIGHT DEPARTURES

Guests with flights departing Miami prior to 11:30 am are kindly asked to notify Guest Services located on Deck 3, Midship no later than 10:00 pm today.

ONBOARD AIRLINE CHECK IN SERVICE

Stop by the Guest Services Desk, Deck 3, Midship to find out about enrolling in our Onboard Airline Check In Service.

Connect@Sea

We are now offering a NEW and improved Internet service to stay connected on your cruise like no other in the industry! Internet packages range from \$0.25 per MB - \$89.00 (1000 MB package). For more information contact your Connect@Sea Expert or Guest Services onboard.



VISTA SPA

Deck 9, Forward - Phone: 7-1465

PAMPER PACKAGE

Indulge with a 50 min full body relaxing Swedish massage and 25 min Refreshing Spa facial with scalp massage and foot and ankle massage 75 minutes for only \$149.



Deck 10, Aft - Phone: 7-6843

PALO RESERVATIONS

Dine in our adult-exclusive, 18 years and older, restaurant. Reservations and evening attire are required.



Ask a friendly photographer about Get the Picture! and the incredible value of an unlimited digital photo package, which includes all of your stateroom's photos.

Visit Shutters today, as supplies are limited.

**Offer valid per stateroom only. Terms and conditions apply. Photos captured on your vacation are only available for purchase during this cruise.*

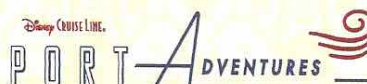

Limited spaces available for our most popular tours, so visit the Port Adventures Desk today to reserve your place. Why not explore the Tulum Ruins or the Secret River in Cozumel, or explore the beautiful undersea life with one of our many Snorkeling adventures. For the families, we offer a variety of Beach Day packages not to miss! Stop by the Port Adventures Desk on Deck 3, Midship, and our team will be happy to assist.

SHOPPING

PIRATE PARTY GEAR

Arrrrh... It's time to embrace your inner pirate! Make your way to Mickey's Mates, Deck 4, Forward, to find a treasure trove of pirate gear. Everything from costumes and apparel to hats and accessories.

SOPHIA FIORI GUESS THE CARAT WEIGHT

Whoever guesses closest wins a Sophia Fiori fine jewelry piece! 9:30 am - 7:30 pm, Winners Announced tonight at 7:30 p.m. Must be present to win. Treasure Ketch, Deck 4, Forward.

TIME TO GO WITH MICHAEL KORS WATCHES

Accessories are the exclamation point of an outfit. They are what makes it complete. From Dressed up with classic details through to Practical and Glamorous there is sure to be a timepiece in this collection to complete your look. Collection available in Treasure Ketch.

GUESS BAGS IN STYLE

Treasure Ketch is your fashion destination. See the latest collections of "it" bags from this iconic fashion house. Tuck away your daily essentials in your new signature bag made just right for everyday wear.

DUTY FREE FRAGRANCE

Find top designer fragrances in Treasure Ketch, all available at Duty Free pricing. Choose from varieties such as Chanel, Ralph Lauren, Issey Miyake and many more.

ART GALLERY - DISNEY CRUISE LINE COLLECTION

Visit the Art Gallery, Deck 4, Midship to view our incredible Disney Cruise Line collection of inspired art by many Disney Artists. Each piece captures the essence of Disney Cruise Line in a unique style. Perfect to relive your cruise experience or spice up your personal art collection.

Due to port regulations, when the ship is docked, the stores will remain closed.

IMPORTANT INFORMATION

Notice

(including Children) who embark or embark the ship are to present their Key to the World gangway. A photo ID is also required for those Guests who are 18 years and older. Guests under the age of 18 must have a parent, guardian or responsible adult sign an authorization at the Guest Service Desk if they wish to be unaccompanied or with any other stateroom.

Sunscreen/Insect Repellent Advisory
Use sunscreen first and protect against mosquito bites and related illnesses by applying insect repellent on top of sunscreen when going ashore. Insect repellent is available for purchase in Treasure Ketch.

Cold and Flu Reminder

Please wash hands frequently and thoroughly, particularly before meals. Contact the Health Center by dialing 7-1923, should anyone in your party become ill.

Inclement Weather

For the safety of all Guests, outdoor events may be changed due to unforeseen weather conditions.

Corridor Quiet Hours

As a courtesy to all our Guests, please recognize quiet hallway hours from 10:00 pm til 8:00 am.

Environmental Message

With Disney's commitment to the Environment please refrain from throwing anything over the Ship's side. Thank you.

No Reserved Seats Policy

As a courtesy to all Guests we kindly advise that the saving of seats is not permitted in the Walt Disney Theatre, and the saving of the sun loungers is not permitted on Deck 9 and 10. Items left unattended will be returned to lost and found at Guest Services, Deck 3, Midship.

Smoking

For the comfort of our guests, the following areas are designated as smoking areas:

- Deck 10, forward, Starboard side
- Deck 9, forward, Starboard side at Quiet Cove
- Deck 4, aft, starboard side from 6:00 pm to 6:00 am only (all of Deck 4 is non-smoking from 6:00 am to 6:00 pm.)

Smoking is prohibited inside all guest staterooms and on stateroom verandahs. Guests found smoking in their staterooms or on their verandahs will be charged a \$250 stateroom recovery fee.

Electronic cigarettes may only be used in designated smoking areas.

Walt Disney Theatre

Theatrical performances may use artificial fog, strobe lights, pyrotechnics and other special effects. For the safety of our performers and the comfort of those around you, the use of any photography or video recording device or any electronic equipment is prohibited.

Verandah Safety

Please do not leave any combustible materials on your balcony when not present in your stateroom for safety reasons.

Morning	8:30	8:45	9:00	9:15	9:30	9:45	10:00	10:15	10:30	10:45	11:00	11:15	11:30	11:45	12:00	12:15	12:30	12:45	1:00	1:15	1:30
FUNNEL VISION	Virtual Tours Funnel Vision < 8:00 am		Peter Pan (G) Funnel Vision					Tarzan (G) en Espanol Funnel Vision					Pixar Short Films (G) Funnel Vision								
BUENA VISTA THEATRE	Frozen (PG) Open Captioning Duration: 1 Hour 48 Minutes < Starts at 8:00 am					Big Hero 6 (PG) Duration: 1 Hour 48 Minutes					Cozumel Port & Shopping Show										
CHARACTERS						Mickey Preludes		Goofy Preludes		Santa Claus Preludes											
	Disney Junior Promenade Lounge					Belle Deck 4, Midship															
FUN FOR ALL AGES	Toddler Time Flounder's Reef		Crafts: Door Hangers Promenade Lounge		The Wheel Promenade Lounge		Shuffleboard Deck 4, Port Side		Disney Tunes Trivia Promenade Lounge		BINGO Lobby Atrium		Disney Trivia Promenade Lounge		Mickey 200 WaveBands (Limited Availability)		Disney Vacation Club Group Preview Studio Sea		Who Am I? Promenade Lounge		
	Disney Vacation Club Members Celebration Studio Sea					Bingo Pre-Sales		Diamond DVC & \$500 WaveBands													
ADULTS	Ultimate Disney Trivia Diversions					Ultimate Haircut Seminar Vista Spa & Salon					Club 18*21 - Lunch Triton's					Singles' Lunch Triton's					
	Friends of Bill W. Cadillac Lounge		Body Sculpt Boot Camp Vista Spa Fitness Center		Back Pain Solutions Cadillac Lounge		Secrets to a Flatter Stomach Outlook Cafe		Stem to Stem Wine Tasting (21+) Cadillac Lounge		80's Music Trivia Diversions										
YIBE 14-17 YEARS OLD	Youth Activities Open House					GAGA Ball					Brain Teasers										
EDGE 11-14 YEARS OLD	Youth Activities Open House					Animation Antics					Disney Scene It					Villainous Ventures					
OCEANEER LAB 3-12 YEARS OLD	Animation Antics					Flubber					4th Pigs Pasta Palace					Lunch					
OCEANEER CLUB 3-12 YEARS OLD	Youth Activities Open House					Pre-school Fun					Magic Show					Parachute Games		Lunch			
	Nemo's Coral Reef Adventure					Little Einstein's Adventure															
Afternoon	1:45	2:00	2:15	2:30	2:45	3:00	3:15	3:30	3:45	4:00	4:15	4:30	4:45	5:00	5:15	5:30	5:45	6:00	6:15	6:30	6:45
FUNNEL VISION	Deck the Deck Funnel Vision		Teen Beach Movie - (TV-G) Funnel Vision					Pirates of the Caribbean I (PG-13) Funnel Vision					The Hundred-Foot Journey (PG) Duration: 2 Hours 2 Minutes								
BUENA VISTA THEATRE	Guardians of the Galaxy (PG-13) DOLBY 3D Duration: 2 Hours 2 Minutes																				
CHARACTERS	Deck the Deck Tropical Holiday Party Deck Stage					Pirate Mickey Mouse Lobby Atrium (P)					Stitch Dk 4, Mid					Peter Pan Lobby Atrium (S)					
	Basketball Free Throw Wide World of Sports					Bingo Pre-Sales		\$5,000 Spa Mega Jackpot BINGO WaveBands		Disney Charades WaveBands		Disney Junior Pirate & Princess Dance Party Studio Sea		Showtime: The MAGIC & ILLUSION of SCOTT PEPPER Walt Disney Theatre							
FUN FOR ALL AGES	Pirate Trivia Quest Promenade Lounge					Diamond and Gemstone Seminar Promenade Lounge		Pirate Crafts Promenade Lounge		Live Music with Summer Breeze Promenade Lounge											
	Animation - Mickey Animator's Palate																				
ADULTS	TV Tunes Trivia WaveBands		Animation - Mickey Animator's Palate		Art of The Theme Show Tour Palo		Martini Tasting (21+) Cadillac Lounge		Singles' Mingle Outlook Cafe		Dave Sharp LIVE Cadillac Lounge										
	Tequila & Margarita Tasting (21+) Cadillac Lounge						Pilates Vista Spa Fitness Center		Footprint Analysis Vista Spa Fitness Center		Live Guitar with Dave Sharp Diversions										
YIBE 14-17 YEARS OLD	Brain Teasers	Animation Antics		Dive into DJ'ing		Scavenger Hunt		Cards Tournament		Open House											
EDGE 11-14 YEARS OLD	Villainous Ventures	Brain Teasers		Picture This		Brains and Brawns		Holiday Animation Cells		Scattergories											
OCEANEER LAB 3-12 YEARS OLD	Shake It Up!		Ratatouille Cooking School		Color Yourself Heroic		GAGA Ball		Dinner		Pirate Prep										
OCEANEER CLUB 3-12 YEARS OLD	Game Challenge		Chip and Dale's Rescue Rangers		Mouseketeer Training		Heffalump Hunting		Youth Activities Open House		Dinner in Disney's Oceaneer Lab										
Evening	7:00	7:15	7:30	7:45	8:00	8:15	8:30	8:45	9:00	9:15	9:30	9:45	10:00	10:15	10:30	10:45	11:00	11:15	11:30	11:45	12:00
FUNNEL VISION	Virtual Tours Funnel Vision		The Challenge of Davy Jones Funnel Vision					Pirates IN The Caribbean Deck Party Funnel Vision					Alexander... Very Bad Day (PG) Duration: 1 Hour 21 Minutes								
BUENA VISTA THEATRE	The Hundred-Foot Journey (PG) Duration: 2 Hours 2 Minutes										Alexander... Very Bad Day (PG) Duration: 1 Hour 21 Minutes										
CHARACTERS	Pirate Mickey Mouse Lobby Atrium (P)		Hook & Smee Lobby Atrium (S)		Minnie Lobby Atrium (S)																
			Variety: Heath Hyche WaveBands		A Pirate's Life For Me Studio Sea		Family Dance Party Promenade Lounge		Showtime: The MAGIC & ILLUSION of SCOTT PEPPER Walt Disney Theatre		The Challenge of Davy Jones Deck Stage		Pirates IN the Caribbean Party! Deck Stage, Deck 9, Midship		Club Pirate						
FUN FOR ALL AGES													Live Music with Summer Breeze Promenade Lounge		Live Music with Summer Breeze Promenade Lounge						
ADULTS	Live Music with Midtown Duo Quiet Cove		Live Guitar with Dave Sharp Cadillac Lounge		Joe Creamer LIVE Cadillac Lounge		Music Video Dance Party WaveBands		Cognac Tasting (21+) Outlook Cafe		Krazy Karaoke followed by Cruise Staff DJ WaveBands										
	Music & Martinis with Joe Creamer Cadillac Lounge		NFL: Carolina Panthers vs. Philadelphia Eagles Diversions (Subject to satellite reception)		Midtown Duo LIVE Quiet Cove		Live Music with Midtown Duo Quiet Cove		Joe Creamer LIVE Cadillac Lounge												
YIBE 14-17 YEARS OLD	Youth Activities Open House					Chess & Checkers		Pirate Prep		Deck Party		Crowning of the Couch Potato		A Pirate's Life For Me							
EDGE 11-14 YEARS OLD	Cards Tournament		Pirate Prep		Youth Activities Open House		Deck Party		Gender Wars		A Pirate's Life For Me										
OCEANEER LAB 3-12 YEARS OLD	Pirate Prep	Eggsperiments		A Pirate's Life For Me		Glow Jam		Around the World in 7 days													
OCEANEER CLUB 3-12 YEARS OLD	Pirate Prep		So You Want to be a Pirate?		Pirate Games																

Symbol for activities that will be repeated during the cruise



Fold along the dashed lines and take me with you so you don't miss any of the fun!



UPPER SPILLAGE SERIES

CREATE & REVEAL SERIES

UPPER SPILLAGE SERIES

CREATE & REVEAL SERIES

UPPER SPILLAGE SERIES

CREATE & REVEAL SERIES

UPPER SPILLAGE SERIES

CREATE & REVEAL SERIES

UPPER SPILLAGE SERIES

CREATE & REVEAL SERIES

UPPER SPILLAGE SERIES

CREATE & REVEAL SERIES

MONDAY, NOVEMBER 10, 2014 - DAY AT SEA

BUENA VISTA THEATRE

Deck 5, Aft

Open Captioning

DOLBY 3D



8:00 am
Duration:
1 hr 48 mins
Rating: PG



10:30 am
Duration:
1 hr 48 mins
Rating: PG



2:30 pm
Duration:
2 hrs 2 mins
Rating: PG-13



5:30 pm
& 8:00 pm
Duration:
2 hrs 2 mins
Rating: PG



10:30 pm
Duration:
1 hr 21 mins
Rating: PG

Character Appearances

BELLE
Deck 4, Midship - 9:00 am

MICKEY MOUSE
Preludes - 9:30 am

GOOFY
Preludes - 10:00 am

SANTA CLAUS
Preludes - 11:00 am

CAPTAIN HOOK & MR SMEE
Lobby Atrium (S)
5:15 pm & 7:15 pm

PIRATE MICKEY MOUSE
Lobby Atrium (P)
5:15 pm & 7:15 pm

PIRATE STITCH
Deck 4, Midship - 5:15 pm

CAPTAIN JACK SPARROW
Preludes - 5:30 pm & 7:30 pm

PIRATE MINNIE MOUSE
Deck 4, Midship - 5:45 pm
Lobby Atrium (S) - 7:45 pm

PETER PAN
Lobby Atrium (S) - 5:45 pm

**PIRATES IN THE CARIBBEAN
DECK PARTY**
Deck Stage - 9:45 pm



(P) - Port Side (S) - Starboard Side

Don't forget your Camera to capture those Magical Moments!
Check here each day for all of today's Character Appearances or refer to the
Character Board in the Lobby Atrium.

Meet-and-Greets will be advertised for the length of time the line will be
open. To avoid disappointment, please meet at start time of appearances.

YOUTH ACTIVITIES THEMED EXPERIENCES

CLUBHOUSE SERIES
focuses on movement and
features content which appeals
to younger children.

STORYBOOK SERIES
is designed with a strong
connection to the Disney
classic stories.

JUMP UP! SERIES
includes large group games &
movement-oriented activities.

CREATE & INVENT SERIES
will have a tactile focus allowing
children to create and admire
their work.

IN THE SPOTLIGHT SERIES
focuses on children's stage
presence with lots of activities
and enthusiasm.

SOLVE IT! SERIES
are less active, but will challenge
children with problem/solutions-
based activities.

YOUTH ACTIVITIES OPEN HOUSE

Activities for families, adults and children of all ages to enjoy together.

SHIP DIRECTORY

YOUTH ACTIVITIES

DISNEY'S OCEANEER CLUB	DECK 5, MID	9:00 AM - 10:30 PM
DISNEY'S OCEANEER LAB	DECK 5, MID	9:00 AM - 12:00 AM
EDGE	DECK 2, MID	9:00 AM - 1:00 AM
VIBE	DECK 11, MID	10:00 AM - 2:00 AM
FLOUNDER'S REEF NURSERY	DECK 5, AFT	9:00 AM - 11:00 PM

POOLS

Children under 12 years of age must have adult supervision in all pools.

GOOFY'S POOL	DECK 9, MID	9:00 AM - 6:00 PM
MICKEY'S POOL	DECK 9, AFT	8:30 AM - 9:00 PM
MICKEY'S SLIDE	DECK 9, AFT	9:00 AM - 5:30 PM
MICKEY'S SPLASH ZONE	DECK 9, AFT	8:30 AM - 10:00 PM
QUIET COVE POOL (18+)	DECK 9, FWD	8:00 AM - 10:00 PM

Complimentary pool vests are available for children to use in the pools onboard.
They are located on the pool deck.

RECREATION

PORT ADVENTURES DESK	DECK 3, MID	9:30 AM - 1:00 PM 2:00 PM - 5:00 PM 7:00 PM - 8:30 PM
VISTA FITNESS CENTER (18+)	DECK 9, FWD	6:00 AM - 10:00 PM
WIDE WORLD OF SPORTS DECK	DECK 10, FWD	24 HOURS

GENERAL INFORMATION

BUENA VISTA THEATRE	DECK 5, AFT	SHOWTIMES
DISNEY VACATION CLUB DESK	DECK 4, MID	2:30 PM - 10:00 PM
FUNNEL VISION	DECK 9, MID	SHOWTIMES
GUEST SERVICES	DECK 3, MID	24 HOURS
HAIR BRAIDING	DECK 9, MID	9:00 AM - 12:00 PM 2:00 PM - 7:00 PM
MEDICAL HEALTH CENTER	DECK 1, FWD	9:30 AM - 11:00 AM 4:30 PM - 7:00 PM
ONBOARD SALES DESK	DECK 4, MID	9:00 AM - 11:30 AM 3:30 PM - 6:00 PM 7:30 PM - 8:30 PM
PORT & SHOPPING DESK	DECK 3, MID	7:30 PM - 8:30 PM
PRELUDES	DECK 4, FWD	5:30 PM - 9:00 PM
QUARTER MASTERS (ARCADE)	DECK 9, MID	24 HOURS
SHUTTERS PHOTO GALLERY	DECK 4, AFT	10:00 AM - 10:00 PM
VISTA SPA AND SALON	DECK 9, FWD	8:00 AM - 10:00 PM
WALT DISNEY THEATRE	DECK 4, FWD	SHOWTIMES

SHOPPING

ART GALLERY	DECK 4, MID	1:00 PM - 4:00 PM 7:00 PM - 9:00 PM
MICKEY'S MATES	DECK 4, FWD	9:00 AM - 10:30 PM
RADAR TRAP (DUTY FREE)	DECK 3, FWD	6:00 PM - 10:30 PM
TREASURE KETCH	DECK 4, FWD	9:00 AM - 10:30 PM

IMPORTANT NUMBERS

Fire/Security: 7-3001
Medical EMERGENCY: 7-3000
Health Center: 7-1923

DINNER MENU
Animator's Palate: Pirate Menu
Parrot Cay: Pirate Menu
Triton's: Pirate Menu
Dining Times: 5:45pm & 8:15pm

DRINK OF THE DAY
Sunken Treasure (Alcoholic)
Pirates Surprise (Non - Alcoholic)

WEATHER FORECAST
Today: Sunny High: 76°F/24°C
Tomorrow: Sunny High: 76°F/24°C

Evening Attire: Pirate or Cruise Casual

DINING & LOUNGES

BREAKFAST

BEACH BLANKET BUFFET	DECK 9, AFT	7:30 AM - 10:45 AM
GOOFY'S GALLEY	DECK 9, AFT	7:00 AM - 9:00 AM
PARROT CAY	DECK 3, AFT	8:30 AM - 10:30 AM
TRITON'S (À-LA CARTE)	DECK 3, MID	8:00 AM - 9:30 AM

LUNCH

BEACH BLANKET BUFFET	DECK 9, AFT	12:00 PM - 2:00 PM
GOOFY'S GALLEY	DECK 9, AFT	10:45 AM - 6:00 PM
PARROT CAY	DECK 3, AFT	12:15 PM - 1:30 PM
PINOCCHIO'S PIZZERIA	DECK 9, MID	11:30 AM - 6:00 PM
PLUTO'S DOG HOUSE	DECK 9, AFT	11:30 AM - 6:00 PM
TRITON'S	DECK 3, MID	12:00 PM - 1:30 PM

DINNER

ANIMATOR'S PALATE	DECK 4, AFT	5:45 PM & 8:15 PM
PARROT CAY	DECK 3, AFT	5:45 PM & 8:15 PM
TRITON'S	DECK 3, MID	5:45 PM & 8:15 PM
PALO (18+)	DECK 10, AFT	6:00 PM - 8:30 PM
BEACH BLANKET (À-LA CARTE)	DECK 9, AFT	6:30 PM - 8:30 PM
PLUTO'S DOG HOUSE	DECK 9, AFT	6:00 PM - 9:00 PM

LATE NIGHT SNACKS

BEACH BLANKET PIRATE BUFFET	DECK 9, AFT	10:30 PM - 11:15 PM
ICE CREAM AT GOOFY'S GALLEY	DECK 9, AFT	6:00 PM - 9:00 PM
PINOCCHIO'S PIZZERIA	DECK 9, MID	9:30 PM - 12:30 AM

ADDED FEATURES

BEVERAGE STATION	DECK 9, AFT, PORT SIDE	6:00 AM - 12:00 AM
ROOM SERVICE	DIAL 6801 OR 6802	24 HOURS

ENTERTAINMENT - LOUNGES - BARS

Adults must be 21 and older to consume alcoholic beverages.

CADILLAC LOUNGE (18+)	DECK 3, FWD	6:00 PM - 12:00 AM
COVE CAFE (18+)	DECK 9, MID	6:30 AM - 12:00 AM
DIVERSIONS (18+ AFTER 9:00 PM)	DECK 3, FWD	12:30 PM - 11:00 PM
INTERNET CAFE	DECK 3, AFT	24 HOURS
OUTLOOK CAFE (18+)	DECK 10, MID	8:00 AM - 12:00 AM
PINOCCHIO'S PIZZERIA	DECK 9, MID	9:00 AM - 12:00 AM
PLUTO'S DOG HOUSE	DECK 9, AFT	10:30 AM - 6:00 PM
PRELUDES	DECK 4, FWD	5:30 PM - 9:00 PM
PROMENADE LOUNGE	DECK 3, AFT	8:00 AM - 12:00 AM
SIGNALS (18+)	DECK 9, FWD	9:30 AM - 12:30 AM
STUDIO SEA	DECK 4, MID	SHOWTIMES
WAVEBANDS (18+)	DECK 3, FWD	7:00 PM - 2:00 AM

Public Health Advisory: Consuming raw or under-cooked meats, poultry, seafood, shellfish, or eggs may increase your risk for food borne illness, especially if you have certain medical condition

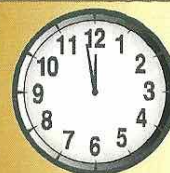

TIME ZONE CHANGE

Remember to turn your clocks
BACK 1 HOUR upon retiring on
MONDAY evening, or first
thing TUESDAY morning.