

# PERSONAL NAVIGATOR

SATURDAY, OCTOBER 25, 2014



Sunrise: 7:30 am Sunset: 6:52 pm  
Evening Attire: Cruise Casual  
All Ashore: Approx: 7:45 am  
All Aboard: 6:00 pm  
Today: Sunny High: 81°F/27°C  
Tomorrow: Sunny High: 78°F/26°C  
**KEY WEST, FLORIDA**

## Disney DREAMS

AN ENCHANTED CLASSIC

*In this spectacular fantasy, a little girl discovers the power of her dreams.  
Fly through the air with Peter Pan and your imagination, as many Classic Disney Characters  
spring to life. With a little Faith, Trust and Pixie Dust you'll see that your dreams can come true!*

**WALT DISNEY THEATRE**

Deck 4, Forward

6:15 pm & 8:30 pm

As a courtesy to all Guests, we kindly advise that the saving of seats is **not** permitted in the Walt Disney Theatre.



Assistance available at the entrance to the Walt Disney Theatre 30 minutes prior to show time.

### Key West Port Information

The U.S. government acquired Key West from Spain in the early 1800s. During those days, most of the isolated islanders made their living as wreckers and pirates, diving for the booty from ships that wrecked on the coral reefs offshore.

In the early 1930's Key West was recognized as a resort town and hotels, restaurants, bars sprang up around the island. For about 6 months business was wonderful until a hurricane tore up the railroad and rendered the island helpless.

The State of Florida and the Federal Government took over and began the work of rehabilitation, particularly directed toward development of tourist facilities and attractions.

The number one business here is tourism and a laid back kind of fun. But only in Key West does the sun shine the brightest when it sets.

Everyone gathers for the never planned, always varied Sunset Celebration on the Mallory Dock. Once the sun is safely tucked away by jugglers, mimes, musicians and street artists, the city moves to a different beat.

#### Debark Talk Broadcast

Important information regarding disembarkation procedures for Miami and your journey home will be covered in this debarkation briefing. The broadcast will be shown continuously on channel 22-3 of your stateroom television for your convenience. (En Espanol - Canal 22-1)  
Thank you in advance for completing your comment card.

### 'TIL WE MEET AGAIN

#### FAREWELL SHOW

The world-famous  
Disney Characters and some of  
your new friends from  
the Disney Wonder stage shows  
bid you a charming farewell.

**Lobby Atrium,  
Deck 3, Midship,  
10:00 pm**

### Don't Miss:

#### Game Show: The Wheel

*Diversions, Deck 3, Forward - 9:45 am*

A special version of this popular TV game show.

#### Captain's Signing

*Treasure Ketch, Deck 4, Forward - 7:30 pm*

Meet the Master of the Disney Wonder and have your cruise memories signed.

#### So You Think You Know Your Family?

*Studio Sea, Deck 4, Midship - 7:30 pm*

This fun-filled family game show is always full of surprises. Find out how well you know, or don't know your family!

#### Wonder Quest (18+)

*WaveBands, Deck 3, Forward - 10:30 pm*

Enjoy the wildest and wackiest scavenger team event on the seven seas!

#### IMPORTANT IMMIGRATION NOTICE

Please be reminded that, as per US Immigration Law, ALL Guests aboard the Disney Wonder will be required to present themselves to Customs & Border Protection officials today upon our arrival in Key West. Time and location information will be delivered to your stateroom, however please remember to bring your Key To The World Card and citizenship documents.

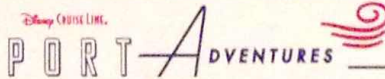

Please check your tour tickets for meeting times and locations.  
Visit the Port Adventures Desk, Deck 3, Midship for any questions.

### DINNER MENU

Animator's Palate: Pacific Rim Cuisine  
Parrot Cay: Caribbean Island Cuisine  
Triton's: French Cuisine

### DRINK OF THE DAY

Key Lime Margarita (Alcoholic)  
Passion Cream Freeze (Non Alcoholic)

#### IMPORTANT NUMBERS

Fire/Security: 7-3001  
Medical Emergency: 7-3000  
Health Center: 7-1923



# ADULT ACTIVITY HIGHLIGHTS

## VISTA SPA FITNESS CLASSES & SEMINARS

*Four De Cycle* - Vista Spa Fitness Center - 8:30 am  
*Secrets to a Flatter Stomach* - Outlook Cafe - 1:00 pm  
*How to Increase Your Metabolism* - Outlook Cafe - 3:00 pm  
*Seminar: Chinese Herbs* - Outlook Cafe - 4:00 pm  
*Footprint Analysis* - Vista Spa Fitness Center - 4:00 pm

## TASTING CLASSES

*Martini Tasting* (21+) - Cadillac Lounge - 4:00 pm  
 Please make reservations for tastings at Guest Services for a nominal fee.  
 Tasting Seminars are only for Guests 21 and older.

## CLUB 18\*21 SOCIAL

*Diversions, Deck 3, Forward* - 5:00 pm  
 Come and socialize with your fellow cruisers.

## CLUB 18\*21 FAREWELL

*WaveBands, Deck 3, Forward* - 10:15 pm  
 Join your Cruise Staff and your new friends in this last gathering for some fun.

## WONDER QUEST

*WaveBands, Deck 3, Forward* - 10:30 pm  
 Enjoy the wildest and wackiest scavenger team event on the seven seas!

## 80'S FLASHBACK

*WaveBands, Deck 3, Forward* - 10:45 pm  
 The 80's are back! Join your Cruise Staff team, in testing your 80's knowledge in this high energy 80's revival.

## LIVE PIANO WITH LARRY KING

*Cadillac Lounge, Deck 3, Forward* - 7:30 pm, 9:30 pm, 10:30 pm & 11:30 pm  
 Join Larry King as he performs live for your listening pleasure.

# FUN FOR ALL AGES HIGHLIGHTS

## CRAFTS: 3D CRAFTS

*Studio Sea, Deck 4, Midship* - 12:00 pm  
 Join your Cruise Staff and make some 3D crafts.

## MOVIE FEATURE: FROZEN IN DOLBY DIGITAL 3D

*Walt Disney Theatre, Deck 4, Forward* - 1:45 pm  
 Fearless optimist, Anna, sets off on an epic journey, teaming up with rugged mountain man, Kristoff and his loyal reindeer, Sven, to find her sister, Elsa, whose icy powers have trapped the kingdom of Arendelle in eternal winter. Encountering Everest-like conditions, mystical trolls, and a hilarious snowman named Olaf, Anna and Kristoff battle the elements in a race to save the kingdom. (En Espanol - Buena Vista Theater Cubierta 5).

## CRAFTS: ORIGAMI FAVORITES

*Promenade Lounge, Deck 3, Aft* - 4:15 pm  
 Your Cruise Staff teaches you the ancient art of paper folding.



## CHIP-IT GOLF (12+)

*Lobby Atrium, Deck 3, Midship* - 3:30 pm  
 It's par for the course for our Guests 12 and older to compete on our special "greens" in this fun tournament.

## DISNEY VACATION CLUB GROUP PREVIEW

*Studio Sea, Deck 4, Midship* - 4:30 pm  
 Want to learn more about taking magical vacations year after year? Please see a Disney Vacation Club representative on Deck 4, Midship, or call 7-2805 from your stateroom phone for more information about our interactive group presentation.

## FAMILY DANCE PARTY

*Promenade Lounge, Deck 3, Aft* - 7:30 pm  
 Bring the whole family and dance your cares away to some of your favorite hits with Midtown Duo!

## CAPTAIN'S SIGNING

*Treasure Ketch, Deck 4, Forward* - 7:30 pm  
 Meet the Master of the Disney Wonder and have your cruise memories signed.

## \$10,000 FINAL MEGA JACKPOT BINGO

*Bingo Pre-Sales start at 7:00 pm*  
*WaveBands, Deck 3, Forward* - 7:30 pm  
 Take home \$10,000, if you can cover your card in 46 numbers or less. If not, we still play for the biggest pay out game of the cruise. Pre-Sales start 15 minutes prior to game.



## FAMILY SUPERSTAR KARAOKE

*Studio Sea, Deck 4, Midship* - 10:30 pm  
 Join your Cruise Staff in Studio Sea tonight and sing along to your favorite song - fun for everyone.





# YOUTH ACTIVITIES HIGHLIGHTS

## DINE & PLAY

A convenience for families dining at 8:15 pm, our Youth Activities counselors will be available at 9:15 pm at the entrance of Triton's, Parrot Cay and Animator's Palate dining rooms to bring registered children to join the fun in Disney's Oceaneer Club and Disney's Oceaneer Lab.



**Deck 5, Aft (7-18500) 7:30 am - 11:00 pm**

Infants and Toddlers can enjoy toys and activities at Flounder's Reef Nursery. Reservations are first come, first served so please stop by!



**Deck 5, Midship (7-1440) (3 - 12 years old) 9:00 am - 12:00 am**

## HATS OFF TO PETER PAN

4:45 pm

You'll believe you can fly. All it takes is faith, trust, and pixie dust and a special visit from Peter Pan! Rediscover the magic of Neverland!

## FINAL FAREWELL

9:00 pm

Come and join in this end of cruise dance party for you to say, "See Ya Real Soon" to your new friends.



**Deck 5, Midship (7-1445) (3 - 12 years old) 7:30 am - 12:00 am**

## SHAKE IT UP!

9:00 am

You've seen the show; now come learn the move to one of the most popular dances of the summer!

## PISTON CUP CHALLENGE

7:15 pm

It's Dinoco time and you're part of the pit crew! Design your own race car and see if you've got what it takes to end up in the winner's circle!



**Deck 2, Midship (7-5810) (11 - 14 years old)**

**10:00 am - 12:00 am**

## MAGIC SHOW

9:15 pm

The Magnificent Magician will demonstrate to you some of the best known magic tricks on the sea.

## FINAL FAREWELL SLIDESHOW

10:45 pm

Take this opportunity to relive some memories from your Disney Cruise.



**Deck 11, Midship (7-1456) (14 - 17 years old) 11:00 am - 1:00 am**

## SLIDESHOW AND INFO SWAP

10:00 pm

Head down memory lane and reminisce all the fun times from the Cruise!

## MIX AND MATCH

11:00 pm

Try to find your "perfect match" in Disney's very own "Dating" game.

# BUENA VISTA THEATRE

Deck 5, Aft

## Today's Movies

en Español

en Español

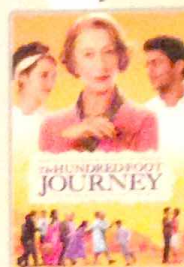

10:30 am  
Duration: 2 hrs 2 mins  
Rating: PG



1:45 pm  
Duration: 1 hr 48 mins  
Rating: PG

OC - Open Captioning



3:45 pm  
Duration: 2 hrs 2 mins  
Rating: PG-13



6:15 pm & 8:30 pm  
Duration: 1 hr 21 mins  
Rating: PG

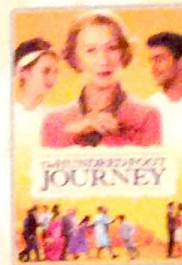

10:30 pm  
Duration: 2 hrs 2 mins  
Rating: PG



## FAMILY GAME SHOW

This fun-filled family game show is always full of surprises. Find out how well you know, or don't know your family!

Studio Sea,  
Deck 4, Midship,  
7:30 p.m.



## ADULT THEME NIGHT

THE 80'S ARE BACK!  
Join your Cruise Staff team, in testing your 80's knowledge in this high energy 80's revival.

WaveBands (18+),  
Deck 3, Forward,  
10:45 pm

## YOUTH ACTIVITIES OPEN HOUSE

Open House is an opportunity for all to come and participate in a variety of exciting activities and free time in the Oceaneer Club, Oceaneer Lab, Flounder's Reef Nursery, Vibe and Edge throughout the cruise. During these times secured programming will still be offered in the other venue for those looking to check their children into care.

Disney's Oceaneer Club:  
9:00 am - 1:00 pm  
& 6:00 pm - 7:00 pm

Vibe:  
11:00 am - 12:00 pm  
& 7:30 pm - 9:30 pm



# MORE TO ENJOY WHILE ONBOARD

## NEW IN 2015!

Chart a magical new course for northern Europe - explore Norwegian fjords - steeped in Viking History from steaming geysers to scenic mountain ranges. Visit the Onboard Sales Desk for more information.

## PORT AND SHOPPING INFORMATION

Do not miss the savings in Key West! Now is your chance to collect that perfect piece of tanzanite, or upgrade to the diamond you've always dreamt of customs exempt! Don't miss out on Del Sol for your Disney t-shirts that change color in the sun! See Hannah on the gangway for coupons between 8-9am.

## DISNEY VACATION CLUB® GROUP PREVIEW

Want to learn more about taking magical vacations year after year? Please see a Disney Vacation Club representative on Deck 4, Midship, or call 7-2805 from your stateroom phone for more information about our interactive group presentation.

## QUARTER MASTERS ARCADES

You can drive a Hummer, be The Fast and The Furious, plus hop on a Crazy Taxi with no license required! All this at Quarter Masters Arcade, located on Deck 9, Midship.

## DEBARK TALK BROADCAST

Important information regarding disembarkation procedures for Miami and your journey home will be covered in this debarkation briefing. The broadcast will be shown continuously on channel 22-3 of your stateroom television for your convenience. Thank you in advance for completing your comment card. (En Español - Canal 22-1)

## Connect @ Sea

We are now offering a NEW and improved Internet service to stay connected on your cruise like no other in the industry! Internet packages range from \$0.25 per MB - \$89.00 (1000 MB package). For more information contact your Connect@Sea Expert or Guest Services onboard.



## VISTA SPA

Deck 9, Forward - Phone: 7-1465

## SALON TASTERS

Choose from: neck/shoulder massage, booster facial, eye collagen treatment, scalp massage, hands and forearm massage, conditioning hair treatment, foot and ankle massage, sunglow makeover.

Today Only: 3 for \$99, 5 for \$119 and all 8 for \$139

\*Only for new bookings. 18% Gratuity is automatically added to all Spa Services, Specials and Amenities.

## 2014 DISNEY CRUISE LINE MERCHANDISE

Step into Mickey's Mates today and commemorate your Disney cruise with a wide selection of 2014 Disney Cruise Line Merchandise. Mickey's Mates, Deck 4, Forward.



## Shutters GET THE PICTURE!

Ask a friendly photographer about Get the Picture! and the incredible value of an unlimited digital photo package, which includes all of your stateroom's photos. Visit Shutters today, as supplies are limited.

\*Offer valid per stateroom only. Terms and conditions apply. Photos captured on your vacation are only available for purchase during this cruise.

## PORT ADVENTURES

Welcome to the Southernmost point of the United States! It's not too late to plan your adventure for today. Why not explore "President Truman's Key West" or tour the old town via trolley or conch train. Before heading home, explore Miami with one of our debarkation port adventures. Our team at the Port Adventures Desk, Deck 3, Midship, is on standby to help you plan your day.

## SHOPPING

### CAPTAIN'S SIGNING

Stop by Treasure Ketch at 7:30 pm to meet the Master of the Disney Wonder and have your cruise mementos signed! Stunning replica ships are available in Treasure Ketch, Deck 4, Forward. Beautiful Disney Cruise Line® prints are available in the Vista Gallery, Deck 4, Midship.

### 'TIL WE MEET AGAIN!

Although our time together is coming to a close, your memories will always live on! Visit Mickey's Mates for all your last minute Disney Cruise Line items.

### H2O BATH COLLECTION

Treat yourself to the ultimate indulgence with H2O products. H2O offers shampoo, conditioner, lip balm, hydrating body lotion and after sun care. Available in Treasure Ketch.

### BEAUTIFULLY DISNEY!

Captivate your mind with the Beautifully Disney, a new collection of cosmetics and beauty products. The first of many collections from Beautifully Disney, Wickedly Beautiful arrives onboard. This collection takes you into a world of good v's evil, where soft and deep lacquer crèmes shimmer with glitter, richly unite to create modern interpretations from Snow White to Maleficent.

### TROPICAL SPIRITS

Choose from a selection of Tropical Spirits at Duty Free prices including Jose Cuervo, Malibu, Nassau Royale and Parrot Bay. Available in Radar Trap, Deck 3, Forward.

**Due to port regulations, when the ship is docked, the stores will remain closed.**

## IMPORTANT INFORMATION

### Security Notice

All Guests (including Children) who wish to disembark or embark the ship are required to present their Key to the World card at the gangway. A photo ID is also required for those Guests who are 18 years of age or older. Guests under the age of 18 are required to have a parent, guardian or other responsible adult sign an authorization form at the Guest Service Desk if they wish to go ashore unaccompanied or with any adult from another stateroom.

### Sunscreen/Insect Repellent Advisory

Use sunscreen first and protect against mosquito bites and related illnesses by applying insect repellent on top of sunscreen when going ashore. Insect repellent is available for purchase in Treasure Ketch.

### Cold and Flu Reminder

Please wash hands frequently and thoroughly, particularly before meals. Contact the Health Center by dialing 7-1923, should anyone in your party become ill.

### Inclement Weather

For the safety of all Guests, outdoor events may be changed due to unforeseen weather conditions.

### Corridor Quiet Hours

As a courtesy to all our Guests, please recognize quiet hallway hours from 10:00 pm to 8:00 am.

### Environmental Message

With Disney's commitment to the Environment please refrain from throwing anything over the Ship's side. Thank you.

### No Reserved Seats Policy

As a courtesy to all Guests we kindly advise that the saving of seats is not permitted in the Walt Disney Theatre, and the saving of the sun loungers is not permitted on Deck 9 and 10. Items left unattended will be returned to lost and found at Guest Services, Deck 3, Midship.

### Smoking

For the comfort of our guests, the following areas are designated as smoking areas:  
• Deck 10, forward, Starboard side  
• Deck 9, forward, Starboard side at Quiet Cove  
• Deck 4, aft, starboard side from 6:00 pm to 6:00 am only (all of Deck 4 is non-smoking from 6:00 am to 6:00 pm.)  
Smoking is prohibited inside all guest staterooms and on stateroom verandahs. Guests found smoking in their staterooms or on their verandahs will be charged a \$250 stateroom recovery fee.  
Electronic cigarettes may only be used in designated smoking areas.

### Walt Disney Theatre

Theatrical performances may use artificial fog, strobe lights, pyrotechnics and other special effects. For the safety of our performers and the comfort of those around you, the use of any photography or video recording device or any electronic equipment is prohibited.

### Verandah Safety

Please do not leave any combustible materials on your balcony when not present in your stateroom for safety reasons.



Symbol for activities that will be repeated during the cruise



10:00 - 11:00

Fill along the dotted lines and make one with you to use as a memory of the day

1:00 - 2:00





10:00 - 11:00

10:00 - 11:00

10:00 - 11:00

Morning	8:30	8:45	9:00	9:15	9:30	9:45	10:00	10:15	10:30	10:45	11:00	11:15	11:30	11:45	12:00	12:15	12:30	12:45	1:00	1:15	1:30			
FUNNEL VISION							A Bug's Life (G) Funnel Vision						The Hunchback of Notre Dame (G) Funnel Vision											
BUENA VISTA THEATRE							The Hundred-Foot Journey (PG) - en Espanol Duration: 2 Hours 2 Minutes																	
CHARACTERS					Belle Deck 4, Midship																			
FUN FOR ALL AGES					Wii Challenge Diversions		Game Show: The Wheel Diversions								Crafts: 3D Crafts Promenade Lounge				Cruisin' for Trivia Promenade Lounge					
	Board Games available in Diversions & Promenade Lounge																							
ADULTS	Friends of Bill W. Cadillac Lounge																							
	Tour De Cycle Vista Spa Fitness Center		Secrets to a Flatter Stomach Outlook Cafe																					
VIBE 14-17 YEARS OLD											Youth Activities Open House 🎮			Game Challenge		Color Yourself Heroic								
EDGE 11-14 YEARS OLD							Youth Activities Open House 🎮						Animation Cells			Disney Scene It								
OCEANEER LAB 3-12 YEARS OLD			Shake It Up! 🌊				Stitch's Great Adventure 🐙				Lava Flow 🌋						Lunch				GAGA Ball 🏀			
OCEANEER CLUB 3-12 YEARS OLD					Youth Activities Open House 🎮																		Nemo's Adventure 🐠	
							King Triton's Royal Court 🎭												Carnival Extravaganza 🎪					

Afternoon	1:45	2:00	2:15	2:30	2:45	3:00	3:15	3:30	3:45	4:00	4:15	4:30	4:45	5:00	5:15	5:30	5:45	6:00	6:15	6:30	6:45	
FUNNEL VISION	Hercules (G) Funnel Vision						The Little Mermaid (G) Funnel Vision						Virtual Tours Funnel Vision				The Princess and the Frog (G) Funnel Vision					
BUENA VISTA THEATRE	Frozen (PG) - en Espanol Duration: 1 Hour 48 Minutes						Guardians of the Galaxy (PG-13)  Open Captioning Duration: 2 Hours 2 Minutes										Alexander... Very Bad Day (PG) Duration: 1 Hour 21 Minutes					
CHARACTERS							Mickey Lobby Atrium (P)				Daisy Lobby Atrium (P)				Pluto Lobby Atrium (P)							
							Goofy Lobby Atrium (P)				Chip & Dale Lobby Atrium (P)											
FUN FOR ALL AGES	Crafts: Memory Pages Promenade Lounge		Disney Trivia Promenade Lounge		 Lobby Atrium (12+)		Crafts: Origami Favorites Promenade Lounge				Live Music with Midtown Duo Promenade Lounge		Live Piano with Joe Creamer Lobby Atrium		 AN ENHANCED CLASSIC Walt Disney Theatre							
	Frozen (PG) Walt Disney Theatre Duration: 1 Hour 48 Minutes								Disney Vacation Club Group Preview Studio Sea													
ADULTS							Footprint Analysis Vista Spa Fitness Centre				Club 18*21 - Social Diversions											
							How to Increase Your Metabolism Outlook Cafe		Martini Tasting (21+) Cadillac Lounge													
VIBE 14-17 YEARS OLD	Teen Choice				Scavenger Hunt				Magic Show				Game Challenge		Sports Deck Fun		Craft Corner					
EDGE 11-14 YEARS OLD	Disney Scene It		Scavenger Hunt				Brain Teasers				Picture This		Brains and Brawns				Youth Activities Open House					
OCEANEER LAB 3-12 YEARS OLD	Goofy Files				4 Square Competition						Shake It Up!		GAGA Ball				Dinner					
OCEANEER CLUB 3-12 YEARS OLD	Nemo's Coral Reef Adventure		Parachute Games								Chip and Dale's Rescue Rangers		Hats Off to Peter Pan		Memory Wall				Dinner in Disney's Oceaneer Lab			
																			Youth Activities Open House			

Evening	7:00	7:15	7:30	7:45	8:00	8:15	8:30	8:45	9:00	9:15	9:30	9:45	10:00	10:15	10:30	10:45	11:00	11:15	11:30	11:45	12:00	
FUNNEL VISION	Enchanted (PG) Funnel Vision												Bedtime Stories (PG) Funnel Vision									
BUENA VISTA THEATRE	Alexander...Very Bad Day (PG) Duration: 1 Hour 21 Minutes												The Hundred-Foot Journey (PG) Duration: 2 Hours 2 Minutes									
CHARACTERS	Minnie Lobby Atrium (P)												Till We Meet Again Lobby Atrium									
FUN FOR ALL AGES	Bingo Pre-Sales	\$10,000 Final Mega Jackpot WaveBands												Live Music with Midtown Duo Promenade Lounge				Live Music with Midtown Duo Promenade Lounge				
		Captain's Signing Treasure Ketch																				
		So You Think Know Your Family? Studio Sea																				
ADULTS	Music & Martinis with Larry King Cadillac Lounge				MLB World Series: Kansas City Royals vs. San Francisco Giants Diversions (Subject to satellite reception)								Cruise Staff DJ WaveBands		Club 18*21 Farewell WaveBands				Cruise Staff DJ WaveBands		Larry King LIVE Cadillac Lounge	
VIBE 14-17 YEARS OLD	Craft Corner		Youth Activities Open House 🎮								Slideshow and Info Swap				Mix and Match							
EDGE 11-14 YEARS OLD	Open House 🎮		Sports Deck Fun				Magic Show				How Well Do You Know Your Counselor?		Final Farewell Slideshow		Final Farewell							
OCEANEER LAB 3-12 YEARS OLD	Piston Cup Challenge 🏆				Create a Postcard				Gasses in Action													
OCEANEER CLUB 3-12 YEARS OLD	Pluto's Pajama Party 🐶				Final Farewell				Dance Party 🕺													



SATURDAY, OCTOBER 25, 2014 - KEY WEST, FLORIDA

# BUENA VISTA THEATRE

Deck 5, Aft

en Español en Español Open Captioning



10:30 am Duration: 2 hrs 2 mins Rating: PG  
1:45 pm Duration: 1 hr 48 mins Rating: PG  
3:45 pm Duration: 2 hrs 2 mins Rating: PG-13  
6:15 pm & 8:30 pm Duration: 1 hr 21 mins Rating: PG  
10:30 pm Duration: 2 hrs 2 mins Rating: PG

## Character Appearances

### BELLE

Deck 4, Midship - 9:30 am

### MICKEY MOUSE

Lobby Atrium (P)  
3:30 pm & 7:45 pm

### GOOXY

Lobby Atrium (P) - 4:00 pm

### DAISY DUCK

Lobby Atrium (P) - 4:30 pm

### PLUTO

Lobby Atrium (P) - 5:15 pm

### CHIP & DALE

Lobby Atrium (P) - 5:45 pm

### MINNIE MOUSE

Lobby Atrium (P) - 7:15 pm

### TIL WE MEET AGAIN

Lobby Atrium - 10:00 pm



(P) - Port Side (S) - Starboard Side

Don't forget your Camera to capture those Magical Moments!  
Check here each day for all of today's Character Appearances or refer to the Character Board in the Lobby Atrium.

Meet-and-Greets will be advertised for the length of time the line will be open. To avoid disappointment, please meet at start time of appearances.

## YOUTH ACTIVITIES THEMED EXPERIENCES

**CLUBHOUSE SERIES**  
focuses on movement and features content which appeals to younger children.

**JUMP UP! SERIES**  
includes large group games & movement-oriented activities.

**IN THE SPOTLIGHT SERIES**  
focuses on children's stage presence with lots of activities and enthusiasm.

**STORYBOOK SERIES**  
is designed with a strong connection to the Disney classic stories.

**CREATE & INVENT SERIES**  
will have a tactile focus allowing children to create and admire their work.

**SOLVE IT! SERIES**  
are less active, but will challenge children with problem/solutions-based activities.

### YOUTH ACTIVITIES OPEN HOUSE

Activities for families, adults and children of all ages to enjoy together.

## SHIP DIRECTORY

### YOUTH ACTIVITIES

DISNEY'S OCEANEER CLUB	DECK 5, MID	9:00 AM - 12:00 AM
DISNEY'S OCEANEER LAB	DECK 5, MID	7:30 AM - 12:00 AM
EDGE	DECK 2, MID	10:00 AM - 12:00 AM
VIBE	DECK 11, MID	11:00 AM - 1:00 AM
FOUNDER'S REEF NURSERY	DECK 5, AFT	7:30 AM - 11:00 PM

### POOLS

Children under 12 years of age must have adult supervision in all pools.

GOOXY'S POOL	DECK 9, MID	9:00 AM - 6:00 PM
		8:00 PM - 10:00 PM
MICKEY'S POOL	DECK 9, AFT	8:00 AM - 10:00 PM
MICKEY'S SLIDE	DECK 9, AFT	1:30 PM - 5:30 PM
MICKEY'S SPLASH ZONE	DECK 9, AFT	8:00 AM - 10:00 PM
QUIET COVE POOL (18+)	DECK 9, FWD	6:00 AM - 12:00 AM

Complimentary pool vests are available for children to use in the pools onboard.  
They are located on the pool deck.

### RECREATION

PORT ADVENTURES DESK	DECK 3, MID	7:00 AM - 10:00 AM
VISTA FITNESS CENTER (18+)	DECK 9, FWD	6:00 AM - 8:00 PM
WIDE WORLD OF SPORTS DECK	DECK 10, FWD	24 HOURS

### GENERAL INFORMATION

BUENA VISTA THEATRE	DECK 5, AFT	SHOWTIMES
DISNEY VACATION CLUB DESK	DECK 4, MID	6:00 PM - 10:00 PM
FUNNEL VISION	DECK 9, MID	SHOWTIMES
GUEST SERVICES	DECK 3, MID	24 HOURS
HAIR BRAIDING	DECK 9, MID	2:00 PM - 7:00 PM
MEDICAL HEALTH CENTER	DECK 1, FWD	9:30 AM - 11:00 AM
		4:30 PM - 7:00 PM
ONBOARD SALES DESK	DECK 4, MID	4:00 PM - 6:00 PM
		7:30 PM - 10:00 PM
PORT & SHOPPING DESK	DECK 3, MID	9:15 AM - 10:15 AM
PRELUDES	DECK 4, FWD	5:30 PM - 9:00 PM
QUARTER MASTERS (ARCADE)	DECK 9, MID	24 HOURS
SHUTTERS PHOTO GALLERY	DECK 4, AFT	6:45 PM - 11:00 PM
VISTA SPA AND SALON	DECK 9, FWD	8:00 AM - 8:00 PM
WALT DISNEY THEATRE	DECK 4, FWD	SHOWTIMES

### SHOPPING

ART GALLERY	DECK 4, MID	7:00 PM - 9:00 PM
MICKEY'S MATES	DECK 4, FWD	7:00 PM - 11:00 PM
RADAR TRAP (DUTY FREE)	DECK 3, FWD	7:00 PM - 11:00 PM
TREASURE KETCH	DECK 4, FWD	7:00 PM - 11:00 PM

## IMPORTANT NUMBERS

Fire/Security: 7-3001  
Medical EMERGENCY: 7-3000  
Health Center: 7-1923

## DINNER MENU

Animator's Palate: Pacific Rim Cuisine  
Parrot Cay: Caribbean Island Cuisine  
Triton's: French Cuisine  
Dining Times: 5:45pm & 8:15pm

## DRINK OF THE DAY

Key Lime Margarita (Alcoholic)  
Passion Cream Freeze (Non - Alcoholic)

## WEATHER FORECAST

Today: Sunny High: 81°F/27°C  
Tomorrow: Sunny High: 78°F/26°C

Evening Attire: Cruise Casual

## DINING & LOUNGES

### BREAKFAST

BEACH BLANKET BUFFET	DECK 9, AFT	6:30 AM - 10:15 AM
GOOXY'S GALLEY	DECK 9, AFT	6:00 AM - 9:00 AM
PARROT CAY	DECK 3, AFT	6:45 AM - 10:30 AM
TRITON'S (À-LA CARTE)	DECK 3, MID	7:30 AM - 9:30 AM

### LUNCH

BEACH BLANKET BUFFET	DECK 9, AFT	12:00 PM - 2:15 PM
GOOXY'S GALLEY	DECK 9, AFT	10:45 AM - 7:00 PM
PINOCCHIO'S PIZZERIA	DECK 9, MID	10:45 AM - 6:00 PM
PLUTO'S DOG HOUSE	DECK 9, AFT	10:45 AM - 6:00 PM
TRITON'S	DECK 3, MID	12:00 PM - 1:30 PM

### DINNER

ANIMATOR'S PALATE	DECK 4, AFT	5:45 PM & 8:15 PM
PARROT CAY	DECK 3, AFT	5:45 PM & 8:15 PM
TRITON'S	DECK 3, MID	5:45 PM & 8:15 PM
PALO (18+)	DECK 10, AFT	6:00 PM - 8:30 PM
PLUTO'S DOG HOUSE	DECK 9, AFT	6:00 PM - 10:30 PM

### LATE NIGHT SNACKS

DIVERSIONS	DECK 3, FWD	11:00 PM - 12:00 AM
ICE CREAM AT GOOXY'S GALLEY	DECK 9, AFT	7:00 PM - 12:00 AM
PINOCCHIO'S PIZZERIA	DECK 9, MID	9:30 PM - 12:00 AM
PROMENADE LOUNGE	DECK 3, AFT	11:00 PM - 12:00 AM

### ADDED FEATURES

BEVERAGE STATION	DECK 9, AFT, PORT SIDE	6:00 AM - 1:00 AM
ROOM SERVICE	DIAL 6801 OR 6802	CLOSES AT 1:00 AM

### ENTERTAINMENT - LOUNGES - BARS

Adults must be 21 and older to consume alcoholic beverages.

CADILLAC LOUNGE (18+)	DECK 3, FWD	6:00 PM - 12:00 AM
COVE CAFE (18+)	DECK 9, MID	6:00 AM - 12:00 AM
DIVERSIONS (18+ AFTER 9:00 PM)	DECK 3, FWD	4:30 PM - 12:00 AM
INTERNET CAFE	DECK 3, AFT	24 HOURS
OUTLOOK CAFE (18+)	DECK 10, MID	12:00 PM - 12:00 AM
PRELUDES	DECK 4, FWD	5:30 PM - 9:00 PM
PINOCCHIO'S PIZZERIA	DECK 9, MID	9:00 AM - 12:00 AM
PLUTO'S DOG HOUSE	DECK 9, AFT	12:00 PM - 6:00 PM
PROMENADE LOUNGE	DECK 3, AFT	8:00 AM - 12:00 AM
SIGNALS (18+)	DECK 9, FWD	10:30 AM - 10:30 PM
STUDIO SEA	DECK 4, MID	SHOWTIMES
WAVEBANDS (18+)	DECK 3, FWD	7:30 PM - 2:00 AM

Public Health Advisory: Consuming raw or undercooked meats, poultry, seafood, shellfish, or eggs may increase your risk for food borne illness, especially if you have certain medical condition.

All Ashore: Approx: 7:45 am  
All Aboard: 6:00 pm

Ship's Agent In Key West

Caribe Nautical Services, Inc. P.O. Box 285, Key West, FL 33041,  
Tel: 305-294-3288 or 305-797-0850