

PERSONAL NAVIGATOR

FRIDAY, OCTOBER 24, 2014

Sunrise: 7:20 am Sunset: 6:43 pm
Evening Attire: Halloween or Cruise Casual

Today: Cloudy High: 77°F/25°C
Tomorrow: Cloudy High: 76°F/24°C

DAY AT SEA

Disney • PIXAR TOY STORY THE MUSICAL

WALT DISNEY THEATRE
DECK 4, FORWARD
6:15 pm & 8:30 pm

As a courtesy to all Guests, we kindly advise that the saving of seats is **not** permitted in the Walt Disney Theatre.



Assistance available at the entrance to the Walt Disney Theatre 30 minutes prior to show time.



Disney WONDER Fun Facts

Tonnage: 83,308 gross, 53,899 net

Length Overall: 294m / 964ft

(height of Eiffel Tower is 986ft)

Maximum Speed: 26 knots (30 miles per hour)

Important Dates

Keel Laid: May 15, 1997

Launch Date: July 14, 1999

Inaugural Cruise: August 15, 1999

* The anchor of the Disney Wonder weighs 34,250 lbs (15,569 kg) - the same weight as three elephants.

* Over 50 nationalities make up the 1000 Crew members onboard.

* Steamboat Willie stands proudly 10 ft tall on the bow of the ship. There are other characters in the artwork around him.

* Donald and his nephew Huey hang painting the finishing touches on the stern.



HALLOWEEN DANCE PARTY

Enjoy a fun trick or treat "Mouse-Querade" featuring music, games, and of course treats. And expect a visit from some of your favorite Disney Pals who arrive just in time for the party, dressed in their Halloween costumes.

Lobby Atrium,
Deck 3, Midship,
4:30 & 10:15 pm

Don't Miss:

Disney Junior Pirate & Princess Dance Party

Studio Sea, Deck 4, Midship - 8:30 am

Calling all Pirates and Princesses! Come join us for a family dance party featuring music and fun activities from Jake & the Neverland Pirates and Sofia the First. Whether you favor tiaras or treasure chests, there's something for you at our Disney Junior Pirate & Princess Dance Party. Sofia and Jake will be there - come join them for the fun!

Disney's Art of Entertaining: The Appetizer (18+)

Studio Sea, Deck 4, Midship - 10:15 am

Our chef cooks up the perfect start to any dinner party in this delicious demonstration. Recipes and tastings included!

Jack-Jack's Incredible Diaper Dash

Lobby Atrium, Deck 3, Midship - 11:45 am

Calling all baby cruisers! It's time to take to the mat to see who's the fastest crawler of the seven seas! Register your baby 15 minutes prior to the big race.

Art of The Theme Show Tour (18+)

Palo, Deck 10, Aft - 3:00 pm

Join us on a guided ship tour and discover the key ingredients that make the Disney Wonder.



Book your next cruise onboard and save 10% on prevailing rates as quoted on disneycruise.com. Plus, get an onboard credit and special deposit rate! Visit the Future Cruise Sales Desk for more information.

DINNER MENU

Animator's Palate: Pacific Rim Cuisine
Parrot Cay: Caribbean Island Cuisine
Triton's: French Cuisine

DRINK OF THE DAY

Bahama Mama (Alcoholic)
Coco Bali (Non Alcoholic)

IMPORTANT NUMBERS

Fire/Security: 7-3001
Medical Emergency: 7-3000
Health Center: 7-1923

ADULT ACTIVITY HIGHLIGHTS

VISTA SPA FITNESS CLASSES & SEMINARS

Sunrise Stretch - Vista Spa Fitness Center - 7:00 am
Tour De Cycle - Vista Spa Fitness Center - 8:00 am
Arthritis Solutions - Cadillac Lounge - 9:15 am
Body Sculpt Boot Camp - Vista Spa Fitness Center - 9:30 am
Ultimate Hair Cut Seminar - Vista Spa & Salon - 10:30 am
Detox for Health & Weight Loss - Outlook Cafe - 11:00 am
Inch Loss Made Easy With Ionithermi - Outlook Cafe - 12:00 pm
Acupuncture Demonstration - Vista Spa & Salon - 1:15 pm
Introduction to Acupuncture - Outlook Cafe - 3:15 pm
Pilates - Vista Spa Fitness Center - 4:00 pm
Footprint Analysis - Vista Spa Fitness Center - 4:30 pm



TASTING CLASSES

Wine Tasting (21+) - Cadillac Lounge - 12:00 pm
Tequila & Margarita Tasting (21+) - Cadillac Lounge - 2:00 pm
Mixology (21+) - Cadillac Lounge - 4:00 pm
Whiskey Tasting (21+) - Outlook Cafe - 10:30 pm

Please make reservations for tastings at Guest Services for a nominal fee. Tasting Seminars are only for Guests 21 and older.

CLUB 18*21 - LUNCH

Parrot Cay, Deck 3, Aft - 12:45 pm
 Get to know your fellow 18*21 Guests over a spot of lunch.

CLUB 18*21 - MIXER

Diversions, Deck 3, Forward - 10:00 pm
 Come join fellow cruisers your own age at our exclusive Club 18*21 event.

80'S MUSIC TRIVIA

Diversions, Deck 3, Forward - 11:45 am
 Let's step back in time as we test your 80's music knowledge.

SINGLES' LUNCH

Parrot Cay, Deck 3, Aft - 12:15 pm
 Single, single parent or just traveling alone? Join your Cruise Staff for an informal gathering for lunch.

LIVE MUSIC WITH MIDTOWN DUO

Quiet Cove, Deck 9, Forward - 5:30 pm, 7:30 pm & 9:30 pm
 Join Midtown Duo as they play live for your listening pleasure.



FUN FOR ALL AGES HIGHLIGHTS

GAME SHOW: THE WHEEL

Promenade Lounge, Deck 3, Aft - 9:45 am & 2:30 pm
 A special version of this popular TV game show.

\$5,000 MEGA JACKPOT BINGO

Bingo Pre-Sales start at 10:45 am
WaveBands, Deck 3, Forward - 11:00 am
 Don't miss your chance to take home big money! 4 CASH prize games and great raffle prizes to be won! Complete the fourth game in 46 numbers or less and win the \$5,000 Mega Jackpot! Pre-Sales start 15 minutes prior to game.



CHIP-IT GOLF (12+)

Lobby Atrium, Deck 3, Midship - 12:15 pm
 It's par for the course for our Guests 12 and older to compete on our special "greens" in this fun tournament.



MICKEY 200

WaveBands, Deck 3, Forward - 12:45 pm
 Don't eat your vegetables... race them in this wild and wacky charge to the finish line. May the best veggie win! (Limited Availability)

MOVIE FEATURE: ALEXANDER... VERY BAD DAY

Walt Disney Theatre, Deck 4, Forward - 2:00 pm
 Disney's "Alexander and the Terrible, Horrible, No Good, Very Bad Day" follows the exploits of 11-year-old Alexander as he experiences the most terrible and horrible day of his young life.

THE PUMPKIN TREE

Lobby Atrium, Deck 3, Midship - 3:45 pm
 The Pumpkin Tree has bloomed, but one more surprise is in store for all of you. All ages are welcome to join us in the Atrium for some frightening fun as we celebrate Halloween with a spooky ceremony that will have you screaming with ghoulish delight.



GOODIE GIVEAWAY BINGO

Bingo Pre-Sales start at 7:15 pm
WaveBands, Deck 3, Forward - 7:30 pm
 Four games, four CASH prizes and Disney goodies for all who play! The jackpot continues to grow and could go at any time! Pre-Sales start 15 minutes prior to game.



MEET THE CAPTAIN

Lobby Atrium, Deck 3, Midship - 7:45 pm
 Meet the Master of this beautiful Disney Cruise Line ship and have a photograph with him.

YOUTH ACTIVITIES HIGHLIGHTS

DINE & PLAY

A convenience for families dining at 8:15 pm, our Youth Activities counselors will be available at 9:15 pm at the entrance of Triton's, Parrot Cay and Animator's Palate dining rooms to bring registered children to join the fun in Disney's Oceaneer Club and Disney's Oceaneer Lab.



Deck 5, Aft (7-18500)

9:00 am - 11:00 pm

Infants and Toddlers can enjoy toys and activities at Flounder's Reef Nursery. Reservations are first come, first served so please stop by!



Deck 5, Midship (7-1440)

(3 - 12 years old)

9:00 am - 12:00 am

ALOHA LUAU

11:30 am

It's party time, Hawaiian style! Come join us for a Luau experience and learn how to dance like Lilo & Stitch.

CAMP OUT

7:15 pm

You will enjoy a camp fire night out under the stars that is filled with games, adventures and lots of crazy surprises.



Deck 5, Midship (7-1445)

(3 - 12 years old)

9:00 am - 12:00 am

FLUBBER - OPEN HOUSE

4:00 pm

Encounter solid, liquid, gas and make "Flubber-like Goo."

GASSES IN ACTION

7:15 pm

A hands-on experiment filled activity where you will learn about the three states of matter.



Deck 2, Midship (7-5810)

(11 - 14 years old)

10:00 am - 1:00 am

GOOFY'S WORLD RECORDS

1:15 pm

Compete in the Goofy-est games ever! Goofy and his pals have created a variety of games and contests for a wild time.

BRAINS AND BRAWNS

8:30 pm

Compete against each other to solve clues, take part in physical challenges, and reach the finish first.



Deck 11, Midship (7-1456)

(14 - 17 years old)

11:00 am - 2:00 am

DIVE INTO DJ'ING

3:00 pm

Hop on the turn tables and learn to scratch with our Club DJ.

BRING IT!

12:00 am

How much do you think you know? Test your knowledge in this Music Challenge, where you will be pitted head to head.

BUENA VISTA THEATRE

Deck 5, Aft

Today's Movies

en Español

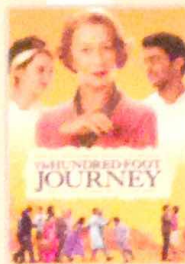

9:00 am

Duration: 2 hrs 2 mins

Rating: PG

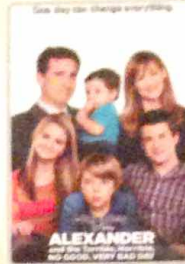

2:00 pm

Duration: 1 hr 21 mins

Rating: PG

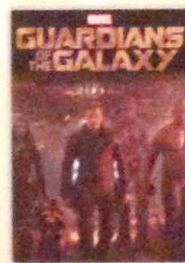

5:15 pm & 8:00 pm

Duration: 2 hrs 2 mins

Rating: PG-13



10:30 pm

Duration: 1 hr 21 mins

Rating: PG

SCARY -OKEE KARAOKE

Scare up a little night music, when you and your family take to the stage and scream along to your favorite tunes.

Studio Sea,
Deck 4, Midship,
11:00 p.m.

HALLOWEEN ISN'T !! Just For KIDS

ADULT THEME NIGHT

The trendy dance club for adults becomes the hangout for the dark side of Disney. With dramatic lighting cues, and amazing hit music, adult Guests are encouraged to flaunt their wild side and dress up. There are going to be plenty of surprises, and even a costume contest. Trick or Treat isn't just for Kids. We hope to see you scaring up some fun on the dance floor... tonight.

WaveBands (18+),
Deck 3, Forward,
11:00 pm

YOUTH ACTIVITIES OPEN HOUSE

Open House is an opportunity for all to come and participate in a variety of exciting activities and free time in the Oceaneer Club, Oceaneer Lab, Flounder's Reef Nursery, Vibe and Edge throughout the cruise. During these times secured programming will still be offered in the other venue for those looking to check their children into care.

Disney's Oceaneer Club:

9:00 am - 10:15 am

& 6:00 pm - 7:00 pm

Edge:

6:00 pm - 7:30 pm

Vibe: 10:00 am - 12:00 pm

& 7:30 pm - 9:00 pm

MORE TO ENJOY WHILE ONBOARD



DISNEY VACATION CLUB® GROUP PREVIEW

Want to learn more about taking magical vacations year after year? Please see a Disney Vacation Club representative on Deck 4, Midship, or call 7-2805 from your stateroom phone for more information about our interactive group presentation.



MORE MAGIC IN EUROPE

Set sail for Europe! Whether you choose the Mediterranean or Northern Europe, you're sure to experience a magical voyage of culture with amazing family adventures - begin your journey today! Visit the Onboard Sales desk to learn more about our special onboard booking offer.



KEY WEST PORT AND SHOPPING SHOW

Join Hannah, your Port Shopping Guide, at 12:30 pm in the Buena Vista Theatre for the Key West Port Shopping Show! Get all the best information on how to save the most amount of money while shopping ashore in Key West. Everyone who attends will receive the free coupon book, shopping maps and a free charm bracelet! Don't miss out on the over \$1000 in raffles, prizes and give aways, including a Tanzanite Necklace! Also, at 3:30 pm in the Promenade Lounge Hannah will be holding her very informative Diamond and Gemstone Seminar! Don't miss these events!



VISTA SPA

Deck 9, Forward - Phone: 7-1465

CLEOPATRA SPECIAL

Today only! Receive the below 50 minute Treatment for only \$159.

Hot Stone Back Massage, Skin Nourishing Body Wrap, Foot Pressure Point Massage, Frangipani Scalp Massage

18% Gratuity is automatically added to all Spa services, specials and amenities.

2014 DISNEY CRUISE LINE MERCHANDISE

Step into Mickey's Mates today and commemorate your Disney cruise with a wide selection of 2014 Disney Cruise Line Merchandise. Mickey's Mates, Deck 4, Forward.



Shutters PHOTOBOOK

Turn your magical vacation memories into an impressive keepsake with a personalized, one-of-a-kind PhotoBook. Fill every page with wonderful memories of your family during this cruise. Visit Shutters Photo Gallery, Deck 4, Aft, for more details. Last chance for professional family portraits tonight from 5:15 p.m. - 6:00 p.m., 7:15 p.m. - 8:15 p.m. and 9:30 p.m. - 10:15 p.m.

*Offer valid per stateroom only. Terms and conditions apply. Photos captured on your vacation are only available for purchase during this cruise.

QUARTER MASTERS ARCADE

Can you unlock the Grand MASTER KEY? Challenge yourself and discover the rewards that await you including cool Headphones, Underwater Cameras and Disney Princesses Prize Pack, come over to Deck 9, Midship, Quarter Masters Arcade and you could win a treasure.

ONBOARD AIRLINE CHECK IN SERVICE - LAST CHANCE

This will be your final chance to enroll for Onboard Airline Check In. Stop by the Guest Services Desk, Deck 3, Midship by 12:00 pm noon today.

Connect @ Sea

We are now offering a NEW and improved Internet service to stay connected on your cruise like no other in the industry! Internet packages range from \$0.25 per MB - \$89.00 (1000 MB package). For more information contact your Connect@Sea Expert or Guest Services onboard.



Visit the Port Adventures Desk, Deck 3, Midship to learn more about the amazing excursions we have to offer for Key West. There is an adventure for everyone on your Disney Wonder® vacation.

SHOPPING

CITIZEN ECO DRIVE WATCHES

It starts with a simple, yet revolutionary concept: a watch that never needs a battery. Citizen Eco-Drive technology harnesses the power of light from any natural or artificial light source and converts to energy. See the Collection of Mens and Ladies watches available in Treasure Ketch.

H2O BATH COLLECTION

Treat yourself to the ultimate indulgence with H2O products. H2O offers shampoo, conditioner, lip balm, hydrating body lotion and after sun care. Available in Treasure Ketch.

GUESS BAGS IN STYLE

Treasure Ketch is your fashion destination. See the latest collections of "it" bags from this iconic fashion house. Tuck away your daily essentials in your new signature bag made just right for everyday wear.

GUCCI WATCHES

Gucci Timepieces has been creating watches since the early Seventies, combining Swiss precision and Italian style. Recognized for their design, quality and craftsmanship, the many styles of the maison have become classics for men and women. Collection includes G-Frame and the Twirl, Marina Chain and the G-Gucci line and Gucci Coupé. All timepieces present Gucci icons, such as G-shaped bezels, red-green-red straps, or Horsebit clasps. View the collection in Treasure Ketch.

HAVE YOU GOT YOUR DUTY FREE?

Visit Radar Trap to an extensive collection of premium Spirits including Remy Louis VIII, Courvoisier, Richard Hennessy, Kelt Petra and more. All at Duty Free pricing! Deck 3, Forward.

ART GALLERY - MORE TO ENJOY WHILE ONBOARD

Welcome onboard, take a minute to stroll through the Art Gallery on Deck 4, Midship and discover special themed Disney artwork. Find a selection of fine art, giclees, lithographs, and original Disney art.

Due to port regulations, when the ship is docked, the stores will remain closed.

IMPORTANT INFORMATION

Security Notice

All Guests (including Children) who wish to disembark or embark the ship are required to present their Key to the World card at the gangway. A photo ID is also required for those Guests who are 18 years of age or older. Guests under the age of 18 are required to have a parent, guardian or other responsible adult sign an authorization form at the Guest Service Desk if they wish to go ashore unaccompanied or with any adult from another stateroom.

Sunscreen/Insect Repellent Advisory

Use sunscreen first and protect against mosquito bites and related illnesses by applying insect repellent on top of sunscreen when going ashore. Insect repellent is available for purchase in Treasure Ketch.

Cold and Flu Reminder

Please wash hands frequently and thoroughly, particularly before meals. Contact the Health Center by dialing 7-1923, should anyone in your party become ill.

Inclement Weather

For the safety of all Guests, outdoor events may be changed due to unforeseen weather conditions.

Corridor Quiet Hours

As a courtesy to all our Guests, please recognize quiet hallway hours from 10:00 pm til 8:00 am.

Environmental Message

With Disney's commitment to the Environment please refrain from throwing anything over the Ship's side. Thank you.

No Reserved Seats Policy

As a courtesy to all Guests we kindly advise that the saving of seats is not permitted in the Walt Disney Theatre, and the saving of the sun loungers is not permitted on Deck 9 and 10. Items left unattended will be returned to lost and found at Guest Services, Deck 3, Midship.

Smoking

For the comfort of our guests, the following areas are designated as smoking areas:
• Deck 10, forward, Starboard side
• Deck 9, forward, Starboard side at Quiet Cove
• Deck 4, aft, starboard side from 6:00 pm to 6:00 am only (all of Deck 4 is non-smoking from 6:00 am to 6:00 pm.)
Smoking is prohibited inside all guest staterooms and on stateroom verandahs. Guests found smoking in their staterooms or on their verandahs will be charged a \$250 stateroom recovery fee.
Electronic cigarettes may only be used in designated smoking areas.

Walt Disney Theatre

Theatrical performances may use artificial fog, strobe lights, pyrotechnics and other special effects. For the safety of our performers and the comfort of those around you, the use of any photography or video recording device or any electronic equipment is prohibited.

Verandah Safety

Please do not leave any combustible materials on your balcony when not present in your stateroom for safety reasons.

Morning	8:30	8:45	9:00	9:15	9:30	9:45	10:00	10:15	10:30	10:45	11:00	11:15	11:30	11:45	12:00	12:15	12:30	12:45	1:00	1:15	1:30
FUNNEL VISION	Lilo & Stitch (PG) en Espanol Funnel Vision							Ratatouille (G) Funnel Vision							Finding Nemo (G) Funnel Vision						
BUENA VISTA THEATRE	The Hundred-Foot Journey (PG) Duration: 2 Hours 2 Minutes							Key West Port Shopping Show													
CHARACTERS	Belle Deck 4, Midship							Sofia Deck 4, Mid							Jake Deck 4, Mid						
FUN FOR ALL AGES	Disney Junior Pirate & Princess Dance Party Studio Sea							Bingo Pre-Sales							Mickey 200 WaveBands (Limited Availability!)						
	Crafts: Door Hangers Promenade Lounge							Game Show: The Wheel Promenade Lounge							3D Crafts Promenade Lounge						
ADULTS	Toddler Time for Families Flounder's Reef							Walk a Mile Deck 4, Forward							Shuffleboard Deck 4, Port Side						
	Friends of Bill W. Outlook Cafe							Body Sculpt Boot Camp Vista Spa Fitness Center							Disney's Art of Entertaining: The Appetizer Studio Sea						
VIBE	Youth Activities Open House							Cards Tournament							Animation Cells						
EDGE	Youth Activities Open House							Animation Antics							Halloween Crafts						
OCEANEER LAB	Youth Activities Open House							Sports Deck Fun							Lunch						
OCEANEER CLUB	Youth Activities Open House							Pre-school Fun							Aloha Luau						
	Mouseketeer Training							Little Einstein's Adventure													

Afternoon	1:45	2:00	2:15	2:30	2:45	3:00	3:15	3:30	3:45	4:00	4:15	4:30	4:45	5:00	5:15	5:30	5:45	6:00	6:15	6:30	6:45
FUNNEL VISION	Toy Story (G) Funnel Vision							Cars (G) Funnel Vision							Up (PG) Funnel Vision						
BUENA VISTA THEATRE	Alexander... Very Bad Day (PG) - en Espanol Duration: 1 Hour 21 Minutes							Guardians of the Galaxy (PG-13) Duration: 2 Hours 2 Minutes													
CHARACTERS	Doc McStuffins Dk 4, Mid							Mickey Lobby Atrium (S)													
FUN FOR ALL AGES	Animation - Mickey Mouse Animator's Palate							Game Show: The Wheel Promenade Lounge							Live Piano with Joe Creamer Lobby Atrium						
	Disney Charades Promenade Lounge							Disney Trivia Promenade Lounge							Live Music with Duo Rika Promenade Lounge						
ADULTS	Alexander... Very Bad Day (PG) Walt Disney Theatre Duration: 1 Hour 21 Minutes							Gemstone Seminar Promenade Lounge							Jewish Sabbath Beach Blanket Buffet						
	Sports Trivia Diversions							Art of The Theme Show Tour Palo							Mixology (21+) Cadillac Lounge						
VIBE	Disney Scene It							Gotcha Registration							Animation Antics						
EDGE	Sports Deck Fun							Brains and Brawns							Pictionary						
OCEANEER LAB	Pinata Party							Youth Activities Open House							GAGA Ball						
OCEANEER CLUB	Sebastian's Junkanoo Jam							Where's Tink?							Magic Show						
															Youth Activities Open House						
															Dinner in Disney's Oceaneer Lab						

Evening	7:00	7:15	7:30	7:45	8:00	8:15	8:30	8:45	9:00	9:15	9:30	9:45	10:00	10:15	10:30	10:45	11:00	11:15	11:30	11:45	12:00
FUNNEL VISION	The Incredibles (PG) Funnel Vision							Toy Story 3 (G) Funnel Vision													
BUENA VISTA THEATRE	Guardians of the Galaxy (PG-13) Duration: 2 Hours 2 Minutes							Alexander... Very Bad Day (PG) Duration: 1 Hour 21 Minutes													
CHARACTERS	Pluto Dk 4, Mid							Goofy Lobby Atrium (S)							Mickey Lobby Atrium (S)						
FUN FOR ALL AGES	Bingo Pre-Sales							Goodie Giveaway WaveBands							Mickey Mouse Lobby Atrium						
	Family Dance Party Promenade Lounge							Who Wants to Be a Mouseketeer? Lobby Atrium							Live Music with Duo Rika Promenade Lounge						
ADULTS	Ultimate Disney Trivia Diversions							MLB World Series: Kansas City Royals vs. San Francisco Giants Diversions (Subject to satellite reception)							Midtown Duo LIVE Quiet Cove						
	Live Music with Larry King Cadillac Lounge							Live Piano with Joe Creamer Cadillac Lounge							Cruise Staff DJ WaveBands						
VIBE	Youth Activities Open House							GAGA Ball							Pizza Perfection						
EDGE	Open House							Ratatouille Cooking School							Pajamarama Movie Night						
OCEANEER LAB	Gasses in Action							Ratatouille Cooking School							GAGA Ball						
OCEANEER CLUB	Camp Out							Wacky Relays							Halloween Party						
															Glow Jam						

Symbol for activities that will be repeated during the cruise



Field along the bottom shows and takes you with you as you start your day at the ship

Field along the bottom shows and takes you with you as you start your day at the ship

Field along the bottom shows and takes you with you as you start your day at the ship

Field along the bottom shows and takes you with you as you start your day at the ship

Field along the bottom shows and takes you with you as you start your day at the ship

Field along the bottom shows and takes you with you as you start your day at the ship

Field along the bottom shows and takes you with you as you start your day at the ship

FRIDAY, OCTOBER 24, 2014 - DAY AT SEA

BUENA VISTA THEATRE

Deck 5, Aft

en Español

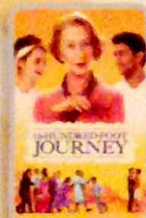

9:00 am
Duration:
2 hrs 2 mins
Rating: PG

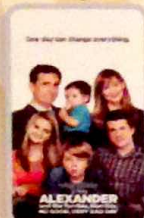

2:00 pm
Duration:
1 hr 21 mins
Rating: PG



5:15 pm & 8:00 pm
Duration:
2 hrs 2 mins
Rating: PG-13



10:30 pm
Duration:
1 hr 21 mins
Rating: PG

Character Appearances

BELLE
Deck 4, Midship - 9:00 am

PRINCESS SOFIA
Deck 4, Midship
11:30 am & 1:00 pm

DOC MCSTUFFINS
Deck 4, Midship
12:00 pm & 2:00 pm

JAKE - THE NEVERLAND PIRATE
Deck 4, Midship
12:30 pm & 1:30 pm

CINDERELLA
Lobby Atrium (P) - 12:30 pm

RAPUNZEL
Lobby Atrium (P) - 1:00 pm

PRINCESS TIANA
Lobby Atrium (P) - 1:30 pm

ARIEL
Lobby Atrium (P) - 2:00 pm

PETER PAN
Lobby Atrium (P) - 2:30 pm

MICKEY MOUSE IN HALLOWEEN COSTUME
Lobby Atrium (S)
5:30 pm & 7:45 pm

MINNIE MOUSE
Deck 4, Midship
5:30 pm & 7:45 pm

CHIP & DALE
Lobby Atrium (P)
5:30 pm & 7:45 pm

PLUTO
Deck 4, Midship - 7:15 pm

GOOFY
Lobby Atrium (S) - 7:15 pm

DONALD DUCK
Lobby Atrium (P) - 7:15 pm

(P) - Port Side (S) - Starboard Side

Don't forget your Camera to capture those Magical Moments!
Check here each day for all of today's Character Appearances or refer to the Character Board in the Lobby Atrium.

Meet-and-Greets will be advertised for the length of time the line will be open. To avoid disappointment, please meet at start time of appearances.

YOUTH ACTIVITIES THEMED EXPERIENCES

CLUBHOUSE SERIES
focuses on movement and features content which appeals to younger children.

STORYBOOK SERIES
is designed with a strong connection to the Disney classic stories.

JUMP UP! SERIES
includes large group games & movement-oriented activities.

CREATE & INVENT SERIES
will have a tactile focus allowing children to create and admire their work.

WIN THE SPOTLIGHT SERIES
focuses on children's stage presence with lots of activities and enthusiasm.

WISDOM IT! SERIES
are less active, but will challenge children with problems/solutions-based activities.

YOUTH ACTIVITIES OPEN HOUSE

Activities for families, adults and children of all ages to enjoy together.

SHIP DIRECTORY

YOUTH ACTIVITIES

DISNEY'S OCEANEER CLUB	DECK 5, MID	9:00 AM - 12:00 AM
DISNEY'S OCEANEER LAB	DECK 5, MID	9:00 AM - 12:00 AM
EDGE	DECK 2, MID	10:00 AM - 1:00 PM
VIBE	DECK 11, MID	11:00 AM - 2:00 PM
FOUNDER'S REEF NURSERY	DECK 5, AFT	9:00 AM - 11:00 PM

POOLS

Children under 12 years of age must have adult supervision in all pools.

GOOFY'S POOL	DECK 9, MID	9:00 AM - 6:00 PM
		8:00 PM - 10:00 PM
MICKEY'S POOL	DECK 9, AFT	8:00 AM - 10:00 PM
MICKEY'S SLIDE	DECK 9, AFT	9:00 AM - 5:30 PM
MICKEY'S SPLASH ZONE	DECK 9, AFT	8:00 AM - 10:00 PM
QUIET COVE POOL (18+)	DECK 9, FWD	6:00 AM - 12:00 AM

Complimentary pool vests are available for children to use in the pools onboard.
They are located on the pool deck.

RECREATION

PORT ADVENTURES DESK	DECK 3, MID	9:00 AM - 1:00 PM
		2:00 PM - 5:00 PM
		7:00 PM - 8:30 PM
VISTA FITNESS CENTER (18+)	DECK 9, FWD	6:00 AM - 10:00 PM
WIDE WORLD OF SPORTS DECK	DECK 10, FWD	24 HOURS

GENERAL INFORMATION

BUENA VISTA THEATRE	DECK 5, AFT	SHOWTIMES
DISNEY VACATION CLUB DESK	DECK 4, MID	9:00 AM - 11:00 AM
		2:30 PM - 10:30 PM
FUNNEL VISION	DECK 9, MID	SHOWTIMES
GUEST SERVICES	DECK 3, MID	24 HOURS
HAIR BRAIDING	DECK 9, MID	2:00 PM - 7:00 PM
MEDICAL HEALTH CENTER	DECK 1, FWD	9:30 AM - 11:00 AM
		4:30 PM - 7:00 PM
ONBOARD SALES DESK	DECK 4, MID	9:00 AM - 11:30 AM
		3:30 PM - 6:00 PM
		7:30 PM - 10:00 PM
PORT & SHOPPING DESK	DECK 3, MID	7:30 PM - 8:30 PM
PRELUDES	DECK 4, FWD	5:30 PM - 9:00 PM
QUARTER MASTERS (ARCADE)	DECK 9, MID	24 HOURS
SHUTTERS PHOTO GALLERY	DECK 4, AFT	10:00 AM - 11:00 PM
VISTA SPA AND SALON	DECK 9, FWD	8:00 AM - 10:00 PM
WALT DISNEY THEATRE	DECK 4, FWD	SHOWTIMES

SHOPPING

ART GALLERY	DECK 4, MID	7:00 PM - 9:00 PM
MICKEY'S MATES	DECK 4, FWD	9:00 AM - 10:30 PM
RADAR TRAP (DUTY FREE)	DECK 3, FWD	6:00 PM - 10:30 PM
TREASURE KETCH	DECK 4, FWD	9:00 AM - 10:30 PM

DINNER MENU
 Animator's Palate: Pacific Rim Cuisine
 Parrot Cay: Caribbean Island Cuisine
 Triton's: French Cuisine
 Dining Times: 5:45pm & 8:15pm

DRINK OF THE DAY
 Bahama Mama (Alcoholic)
 Coco Bali (Non-Alcoholic)

WEATHER FORECAST
 Today: Cloudy
 High: 77 F/25°C
 Tomorrow: Cloudy
 High: 76 F/24°C

Evening Attire: Halloween or Cruise Casual

DINING & LOUNGES

BREAKFAST

BEACH BLANKET BUFFET	DECK 9, AFT	7:30 AM - 10:30 AM
GOOFY'S GALLEY	DECK 9, AFT	7:00 AM - 9:00 AM
PARROT CAY	DECK 3, AFT	8:30 AM - 10:45 AM
TRITON'S (A-LA CARTE)	DECK 3, MID	8:00 AM - 9:30 AM

LUNCH

BEACH BLANKET BUFFET	DECK 9, AFT	12:00 PM - 2:15 PM
GOOFY'S GALLEY	DECK 9, AFT	10:45 AM - 7:00 PM
PARROT CAY	DECK 3, AFT	12:15 PM - 1:30 PM
PINOCCHIO'S PIZZERIA	DECK 9, MID	10:45 AM - 6:00 PM
PLUTO'S DOG HOUSE	DECK 9, AFT	10:45 AM - 6:00 PM
TRITON'S	DECK 3, MID	12:00 PM - 1:30 PM

DINNER

ANIMATOR'S PALATE	DECK 4, AFT	5:45 PM & 8:15 PM
PARROT CAY	DECK 3, AFT	5:45 PM & 8:15 PM
TRITON'S	DECK 3, MID	5:45 PM & 8:15 PM
PAID (18+)	DECK 10, AFT	6:00 PM - 9:00 PM
BEACH BLANKET (A-LA CARTE)	DECK 9, AFT	6:30 PM - 8:30 PM
PLUTO'S DOG HOUSE	DECK 9, AFT	6:00 PM - 10:30 PM

LATE NIGHT SNACKS

DIVERSIONS	DECK 3, FWD	11:00 PM - 12:00 AM
ICE CREAM AT GOOFY'S GALLEY	DECK 9, AFT	7:00 PM - 12:00 AM
PINOCCHIO'S PIZZERIA	DECK 9, MID	9:30 PM - 12:00 AM
PROMENADE LOUNGE	DECK 3, AFT	11:00 PM - 12:00 AM

ADDED FEATURES

BEVERAGE STATION	DECK 9, AFT, PORT SIDE	6:00 AM - 1:00 AM
ROOM SERVICE	DIAL 6801 OR 6802	24 HOURS

ENTERTAINMENT - LOUNGES - BARS

Adults must be 21 and older to consume alcoholic beverages.

CADILLAC LOUNGE (18+)	DECK 3, FWD	6:00 PM - 12:00 AM
COVE CAFE (18+)	DECK 9, MID	6:30 AM - 12:00 AM
DIVERSIONS (18+ AFTER 9:00 PM)	DECK 3, FWD	12:00 PM - 12:00 AM
INTERNET CAFE	DECK 3, AFT	24 HOURS
OUTLOOK CAFE (18+)	DECK 10, MID	8:00 AM - 12:00 AM
PINOCCHIO'S PIZZERIA	DECK 9, MID	9:00 AM - 12:00 AM
PLUTO'S DOG HOUSE	DECK 9, AFT	10:30 AM - 6:00 PM
PRELUDES	DECK 4, FWD	5:30 PM - 9:00 PM
PROMENADE LOUNGE	DECK 3, AFT	8:00 AM - 12:00 AM
SIGNALS (18+)	DECK 9, FWD	9:30 AM - 10:30 PM
STUDIO SEA	DECK 4, MID	SHOWTIMES
WAVEBANDS (18+)	DECK 3, FWD	7:30 PM - 2:00 AM

Public Health Advisory: Consuming raw or under-cooked meats, poultry, seafood, shellfish, or eggs may increase your risk for food borne illness, especially if you have certain medical condition.

IMPORTANT NUMBERS

Fire/Security: 7-3001
Medical EMERGENCY: 7-3000
Health Center: 7-1923