

# PERSONAL NAVIGATOR



SATURDAY, SEPTEMBER 20, 2014

Sunrise: 6:07 am Sunset: 6:10 pm  
Evening Attire: Cruise Casual

Today: Cloudy/T-Storms High: 84°F/29°C  
Tomorrow: Cloudy High: 86°F/30°C

PANAMA CANAL



## MARVEL GUARDIANS OF THE GALAXY

Duration: 2 hrs 2 minutes - Rating : PG-13

WALT DISNEY THEATRE  
DECK 4, FORWARD  
5:15 PM & 8:15 PM

As a courtesy to all Guests, we kindly advise that the saving of seats is **not** permitted in the Walt Disney Theatre.

Assistance available at the entrance to the Walt Disney Theatre 30 minutes prior to show time.

## PANAMA CANAL TRANSIT INFORMATION

Estimated time of departure Balboa:(Passing under bridge of Americas)	Approx. 5:30 a.m.
Arriving Miraflores Locks:	Approx. 7:30 a.m.
Departing Miraflores Locks:	Approx. 8:45 a.m.
Arriving Pedro Miguel Locks:	Approx. 9:25 a.m.
Departing Pedro Miguel Locks:	Approx. 10:15 a.m.
Passing Gamboa:	Approx. 11:15 a.m.
Arriving Gatun Locks:	Approx. 1:30 p.m.
Departing Gatun Locks:	Approx. 3:35 p.m.

### BRIDGE CAMERA AND PANAMA CANAL NARRATION

Available on Channel 251 in your stateroom.

Above is a tentative schedule, which is subject to change depending on traffic and weather. Wheelchair accessible viewing is available on Deck 9, Forward, Portside.

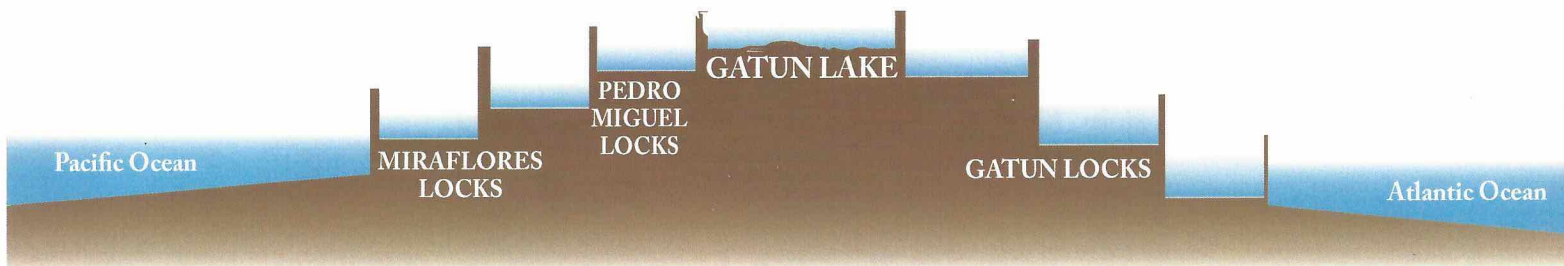

## DINNER MENU

Animator's Palate: Panama  
Parrot Cay: Panama  
Triton's: Panama

## DRINK OF THE DAY

Panama Hat (Alcoholic)  
Parrot Song (Non Alcoholic)

### IMPORTANT NUMBERS

Fire/Security: 7-3001  
Medical Emergency: 7-3000  
Health Center: 7-1923



# ADULT ACTIVITY HIGHLIGHTS



## VISTA SPA FITNESS CLASSES & SEMINARS

*Sunrise Stretch* - Vista Spa Fitness Center - 7:00 am

*AB Attack* - Vista Spa Fitness Center - 7:30 am

*Complimentary Footprint Analysis* - Vista Spa & Salon - 4:00 pm

CLUB  
18\*21

### CLUB 18\*21 - WII HOUR

*Diversions, Deck 3, Forward - 4:30 pm*

### CLUB 18\*21 - ARCADE HOUR

*Quarter Masters, Deck 9, Midship - 9:45 pm*

### CLUB 18\*21 - MEET FOR FLUBBER

*Disney's Oceaneer Lab, Deck 5, Midship - 10:45 pm*

## CRUISE STAFF COFFEE MINGLE

*Cove Cafe, Deck 9, Midship - 9:30 am*

Join your Cruise Staff for an informal coffee mingle.

## PUB QUIZ

*Diversions, Deck 3, Forward - 4:00 pm*

Join us as we test your knowledge against your fellow Guests at our Pub Quiz challenge.

## ROCK N BOWL

*WaveBands, Deck 3, Forward - 10:15 pm*

Join Join your Club Host and Cruise Staff DJ for Rock 'n' Roll music and Wii Bowling. Oh yes, it's going to be fun!

## FLUBBER

*Disney's Oceaneer Lab, Deck 5, Midship - 10:45 pm*

Encounter solid, liquid, gas and make "Flubber-like Goo".

# FUN FOR ALL AGES HIGHLIGHTS

## PASSPORTS

*Port Adventures Desk, Deck 3, Midship - 9:00 am - 2:00 pm*

If you would like your passport stamped by the Panamanian Immigration authorities, please bring your Passport between 9:00 a.m. and 2:00 p.m. to the Port Adventures Desk, Deck 3 Midship, on Panama Canal day.

## MEET ANNA AND ELSE TICKET DISTRIBUTION

*Guest Services Desk, Deck 3, Midship*

Stop by today for your tickets to meet Princess Anna and her sister, Queen Elsa of Arendelle! Tickets are required in order to meet these royal sisters and can only be claimed at the Guest Services Desk. Don't miss out on your chance to meet these two sisters who will warm your heart. (Space is limited.)

## KNOW IT ALL TRIVIA

*Promenade Lounge, Deck 3, Aft - 9:45 am*

Do you think you know it all? Put yourself to the test as your Club Host, pushes the limits of your knowledge at Know It All Trivia.

## SWIM THROUGH THE PANAMA CANAL

*Goofy's Pool, Deck 9, Midship - 10:45 am*

Join us for this fun event where we will recognize your achievements of "Swimming through the Panama Canal"

## DISNEY CHARADES

*Promenade Lounge, Deck 3, Aft - 4:30 pm*

Join your Cruise Staff as they put your acting skills to the test in this hilarious guessing game.

## PIN TRADING STATION

*Mickey's Mates, Deck 4, Midship - 7:15 pm*

A variety of limited-edition pins exclusively designed and created for Disney Cruise Line.

## GENERATION GAME

*Studio Sea, Deck 4, Midship - 7:30 pm*

Join your Cruise Staff team for our kids vs. adults game show featuring a series of challenges and tasks. Who will be the champion in our battle of the generations?

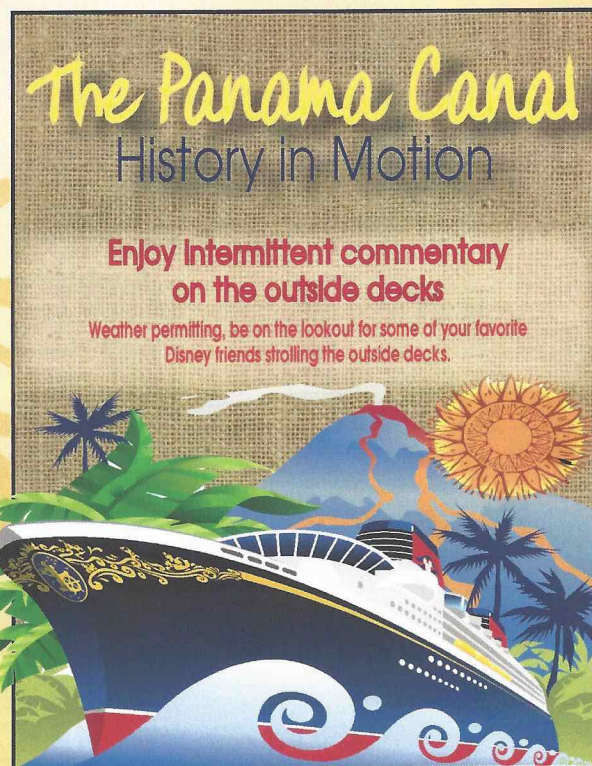



# YOUTH ACTIVITIES HIGHLIGHTS



**Deck 5, Aft (7-18500) 9:00 am - 11:00 pm**

Infants and Toddlers can enjoy toys and activities at Flounder's Reef Nursery. Reservations are first come, first served so please stop by!

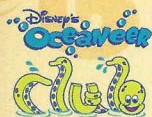

**Deck 5, Midship (7-1440) 9:00 am - 12:00 am**  
(3 - 12 years old)

## ALOHA LUAU

7:15 pm

It's party time, Hawaiian style! Come join us for a Luau experience and learn how to dance like Lilo & Stitch.

## THE ROYAL BALL

9:30 pm

Attend your own Royal Ball and learn to be a prince or a princess.



**Deck 5, Midship (7-1445) 9:00 am - 10:30 pm**  
(3 - 12 years old)

## 4TH PIGS PASTA PALACE

11:00 am

Build your very own house made out of pasta and play-doh for Franco, the Fourth Little Pig, to see if it will withstand nature's forces.

## LIGHTS, CAMERA, IMPROV!

8:30 pm

Perform an improv skit as you discover the wonders of drama and music on stage in front of a live audience.



**Deck 2, Midship (7-5810) 12:00 pm - 1:00 am**  
(11 - 14 years old)

## VILLAINOUS VENTURES

3:00 pm

The Disney villains have cast a spell on the ship and only you can break it. Teams must work together as they hunt for clues around the ship.

## GUITAR HERO CHALLENGE

5:00 pm

Test your gaming skills and compete to be the ultimate guitar hero.



**Deck 11, Midship (7-1456) 12:00 pm - 2:00 am**  
(14 - 17 years old)

## SMOOTHIE HOUR

7:30 pm

Join us for Smoothies

## MAGIC SHOW

11:00 pm

The Magnificent Magician will demonstrate to you some of the best known magic tricks on the sea.

# BUENA VISTA THEATRE

Deck 5, Aft  
**Today's Movies**

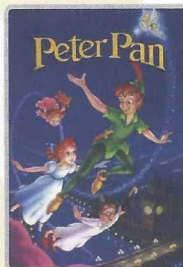

8:30 am

Duration: 1 hr 45 mins

Rating: G

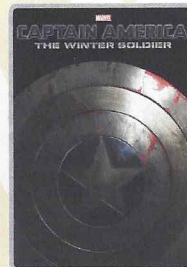

10:30 am

Duration: 2 hrs 16 mins

Rating: PG-13

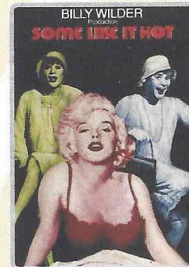

2:15 pm

Duration: 1 hr 45 mins

Rating: PG

**DOLBY 3D**

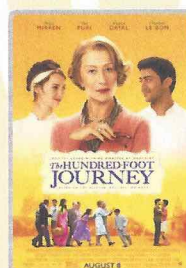

5:15 pm & 8:15 pm

Duration: 2 hrs 2 mins

Rating: PG



10:30 pm

Duration: 1 hr 37 mins

Rating: PG

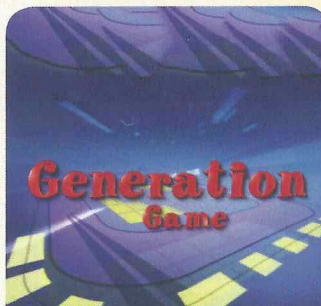

## FAMILY GAME SHOW

Join your Cruise Staff team for our kids vs. adults game show featuring a series of challenges and tasks. Who will be the champion in our battle of the generations?

**Studio Sea,  
Deck 4, Midship,  
7:30 p.m.**



## FAMILY DANCE PARTY

Tune in and rock with us at this family dance party! Spread the word, there will be cool music, new dances, contests and fun with your Cruise Staff.

**Studio Sea,  
Deck 4, Midship,  
9:45 p.m.**

## YOUTH ACTIVITIES OPEN HOUSE

Open House is an opportunity for all to come and participate in a variety of exciting activities and free time in the Oceaneer Club, Oceaneer Lab, Flounder's Reef Nursery, Vibe and Edge throughout the cruise. During these times secured programming will still be offered in the other venue for those looking to check their children into care.

**Edge:** 10:00 am - 12:00 pm  
& 6:00 pm - 8:00 pm  
**Vibe:** 11:00 am - 12:00 pm  
& 4:00 pm - 6:00 pm

**Disney's Oceaneer Club:** 9:00 am - 3:00 pm  
**Disney's Oceaneer Lab:** 3:00 pm - 8:00 pm  
**(Adult Open House):** 10:30 pm - 12:00 am



# MORE TO ENJOY WHILE ONBOARD



## NEW IN 2015!

Chart a magical new course for northern Europe - explore Norwegian fjords - steeped in Viking History from steaming geysers to scenic mountain ranges. Visit the Onboard Sales Desk for more information.



## DISNEY VACATION CLUB® GROUP PREVIEW

Want to learn more about taking magical vacations year after year? Please see a Disney Vacation Club representative on Deck 4, Midship, or call 7-2805 from your stateroom phone for more information about our interactive group presentation.



## PORT AND SHOPPING INFORMATION

For all of your Port and Shopping Information, don't forget to visit the Port and Shopping Desk on Deck 3, Midship.



## VISTA SPA

Deck 9, Forward - Phone: 7-1465

### SPA TESTER

25 minute Back, Neck and Shoulder Massage

25 minute Booster Facial

Today Only: 50 minute treatment only \$118

18% Gratuity is automatically added to all Spa services, specials and amenities.

## TODAY'S SHOPPING SPECIAL

Stop by Treasure Ketch to try on the world's most memorable white diamond pieces and commemorate your cruise. Ask the hosts about 50% savings off US retail.

### TREASURE KETCH

Deck 4, Forward

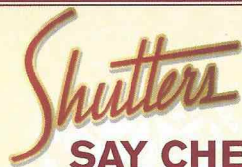
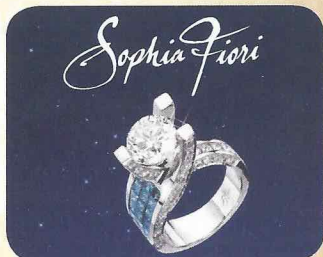

## SAY CHEESE!

Watch out for our photographers on the decks today. Don't miss this opportunity to take home a photo of the Wonder navigating the Panama Canal. Ask a friendly photographer about turning the photo into a calendar for 2015.

*\*Please note that photos are available for viewing on our interactive photo kiosks approximately five hours after being taken and are only available for purchase during this cruise.*

## QUARTER MASTERS ARCADE

Demonstrate your cutting expertise at BARBERCUT and win an Ipod Nano or an Ipod Shuffle! Only at Quarter Masters Arcade, located on Deck 9, Midship, where the winners win.

## PASSPORTS

If you would like your passport stamped by the Panamanian Immigration authorities, please bring your Passport between 9:00 a.m. and 2:00 p.m. to the Port Adventures Desk, Deck 3 Midship, on Panama Canal day.

## Connect@Sea

We are now offering a NEW and improved Internet service to stay connected on your cruise like no other in the industry! Internet packages range from \$0.25 per MB - \$89.00 (1000 MB package). For more information contact your Connect@Sea Expert or Guest Services onboard.



Stop by this evening to book your last minute adventures for Cartagena. Explore this Columbian gem, boasting with sights like the Pops Monestry, Fort of San Felipe de Bajas and beaches to relax for the day.

## SHOPPING

### PIRATE MERCHANDISE

Arrrrgh....It's time to embrace your inner pirate! Make your way to Mickey's Mates to find a treasure trove of pirate gear, everything from costumes and apparel to hats and accessories.

### TIME TO GO WITH MICHAEL KORS WATCHES

Accessories are the exclamation point of an outfit. They are what makes it complete. From Dressed up with classic details through to Practical and Glamorous there is sure to be a timepiece in this collection to complete your look. Collection available in Treasure Ketch.

### SOPHIA FIORI DIAMOND TRUNK SHOW

Sophia Fiori, Hollywood's first choice in diamonds has boarded the Disney Wonder to premier their new collection of white & colored diamonds worn at the Oscars, Golden Globes, Emmy and Grammy Awards. Stop by Treasure Ketch on Deck 4 and view this stunning collection. Save up to 50% below U.S. retail.

### GUCCI WATCHES

Gucci Timepieces has been creating watches since the early Seventies, combining Swiss precision and Italian style. Recognized for their design, quality and craftsmanship, the many styles of the maison have become classics for men and women. Collection includes G-Frame and the Twirl, Marina Chain and the G-Gucci line and Gucci Coupé. All timepieces present Gucci icons, such as G-shaped bezels, red-green-red straps, or Horsebit clasps. View the collection in Treasure Ketch.

### BRITTO FIGURINES

Gifts from Romero Britto are always a welcome surprise! All figurines feature the trade mark bright colors and unique assortment of contrasting designs you have come to expect from pop artist Romero Britto. Figurines of your favorite Disney Characters available in Treasure Ketch today.

### ART GALLERY

Visit our Art Gallery on Deck 4, Midship from 7:30 p.m. - 9:00 p.m. to view a large selection of Disney art. Giclees on canvas themed pieces from princess movies to your favorite characters in a pirate style!

## IMPORTANT INFORMATION

### Security Notice

All Guests (including Children) who wish to disembark or embark the ship are required to present their Key to the World card at the gangway. A photo ID is also required for those Guests who are 18 years of age or older. Guests under the age of 18 are required to have a parent, guardian or other responsible adult sign an authorization form at the Guest Service Desk if they wish to go ashore unaccompanied or with any adult from another stateroom.

### Sunscreen/Insect Repellent Advisory

Use sunscreen first and protect against mosquito bites and related illnesses by applying insect repellent on top of sunscreen when going ashore. Insect repellent is available for purchase in Treasure Ketch.

### Cold and Flu Reminder

Please wash hands frequently and thoroughly, particularly before meals. Contact the Health Center by dialing 7-1923, should anyone in your party become ill.

### Inclement Weather

For the safety of all Guests, outdoor events may be changed due to unforeseen weather conditions.

### Corridor Quiet Hours

As a courtesy to all our Guests, please recognize quiet hallway hours from 10:00 pm til 8:00 am.

### Environmental Message

With Disney's commitment to the Environment please refrain from throwing anything over the Ship's side. Thank you.

### No Reserved Seats Policy

As a courtesy to all Guests we kindly advise that the saving of seats is not permitted in the Walt Disney Theatre, and the saving of the sun loungers is not permitted on Deck 9 and 10. Items left unattended will be returned to lost and found at Guest Services, Deck 3, Midship.

### Smoking

For the comfort of our guests, the following areas are designated as smoking areas:

- Deck 10, forward, Starboard side
- Deck 9, forward, Starboard side at Quiet Cove
- Deck 4, aft, starboard side from 6:00 pm to 6:00 am only (all of Deck 4 is non-smoking from 6:00 am to 6:00 pm.)

Smoking is prohibited inside all guest staterooms and on stateroom verandahs. Guest found smoking in their staterooms or on their verandahs will be charged a \$250 stateroom recovery fee. Electronic cigarettes may only be used in designated smoking areas.

### Walt Disney Theatre

Theatrical performances may use artificial fog, strobe lights, pyrotechnics and other special effects. For the safety of our performers and the comfort of those around you, the use of any photography or video recording device or any electronic equipment is prohibited.







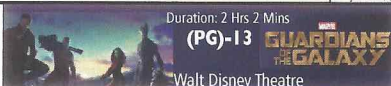

### Verandah Safety

Please do not leave any combustible materials on your balcony when not present in your stateroom for safety reasons.



Morning	8:30	8:45	9:00	9:15	9:30	9:45	10:00	10:15	10:30	10:45	11:00	11:15	11:30	11:45	12:00	12:15	12:30	12:45	1:00	1:15	1:30	
FUNNEL VISION											Swim Through the Panama Canal Goofy's Pool											
BUENA VISTA THEATRE	Peter Pan (G) Duration: 1 Hour 17 Minutes					Captain America: The Winter Soldier (PG-13) Duration: 2 Hours 16 Minutes																
CHARACTERS													Peter Pan Dk 4, Mid		Sofia Dk 4, Mid		See some of your favorite Disney friends strolling around on the outside decks.					
													Cpt. Hook Lobby Atrium (P)									
FUN FOR ALL AGES	Toddler Time Flounder's Reef							Know it All Trivia Promenade Lounge		Swim Through the Panama Canal Goofy's Pool												
ADULTS	Friends of Bill W. Outlook Cafe					Cruise Staff Coffee Mingle Cove Cafe																
VIBE 14-17 YEARS OLD											Youth Activities Open House 🍷				Zumba			Chillin' in Vibe				
EDGE 11-14 YEARS OLD							Youth Activities Open House 🍷									Picture This		Chillin' in Edge				
OCEANEER LAB 3-12 YEARS OLD				Goofy Files 🐻							4th Pigs Pasta Palace 🐷						Lunch					
OCEANEER CLUB 3-12 YEARS OLD						Youth Activities Open House 🍷																
						Sports Deck Fun																

Afternoon	1:45	2:00	2:15	2:30	2:45	3:00	3:15	3:30	3:45	4:00	4:15	4:30	4:45	5:00	5:15	5:30	5:45	6:00	6:15	6:30	6:45			
FUNNEL VISION																			Atlantis (G) Funnel Vision					
BUENA VISTA THEATRE	Movie Classic: Some Like It Hot (PG) Duration: 1 Hour 45 Minutes										The Hundred-Foot Journey (PG) Duration: 2 Hours 2 Minutes													
CHARACTERS	See some of your favorite Disney friends strolling around on the outside decks.																							
FUN FOR ALL AGES	Crafts: Door Hangers Promenade Lounge		Pictionary Promenade Lounge				Board Game Challenge Promenade Lounge				Toddler Time Captain's Closet				 Duration: 2 Hrs 2 Mins (PG)-13 Walt Disney Theatre									
					Crafts: 3D Crafts Promenade Lounge						Disney Charades Promenade Lounge				Live Music with Fine Whines Promenade Lounge									
ADULTS							Live Piano with Carrie Stone Quiet Cove				Pub Quiz Diversions		Club 18*21 - Wii Hour Diversions											
											Live Piano with Carrie Stone Quiet Cove				Bar Magic with Brian Ochab Diversions									
VIBE 14-17 YEARS OLD	Chillin' in Vibe				Game Challenge				Youth Activities Open House 🎮				Your Pick: Games Galore											
EDGE 11-14 YEARS OLD	Chillin' in Edge				Villainous Ventures				Ninja				Guitar Hero Challenge				Youth Activities Open House 🎮							
OCEANEER LAB 3-12 YEARS OLD	Marshmallow Olympics 🍡								Youth Activities Open House 🎮															
OCEANEER CLUB 3-12 YEARS OLD	Youth Activities Open House 🎮								Sebastian's Junkanoo Jam 🎶						Parachute Games				Dinner					
	Aloha Luau 🌺																							

Evening	7:00	7:15	7:30	7:45	8:00	8:15	8:30	8:45	9:00	9:15	9:30	9:45	10:00	10:15	10:30	10:45	11:00	11:15	11:30	11:45	12:00			
FUNNEL VISION					The Aristocats (G) Funnel Vision						Enchanted (PG) Funnel Vision													
BUENA VISTA THEATRE					The Hundred-Foot Journey (PG) Duration: 2 Hours 2 Minutes								Maleficent (PG)  Duration: 1 Hour 37 Minutes											
CHARACTERS		Mickey, Donald & Goofy Lobby Atrium (P)		Minnie & Daisy Lobby Atrium (S)							Mickey, Donald & Goofy Lobby Atrium (P)		Minnie & Daisy Lobby Atrium (S)											
FUN FOR ALL AGES		Pin Trading Station Mickey's Mates	Generation Game Studio Sea		 Duration: 2 Hrs 2 Mins (PG)-13 Walt Disney Theatre																			
	Sing A Long with Jeffrey Allen WaveBands									Live Music with Fine Whines Promenade Lounge			Live Music with Fine Whines Promenade Lounge											
ADULTS			Live Piano with Carrie Stone Diversions			Live Piano with Makeena Brick Cadillac Lounge					Jason Graae Broadway Tunes Cadillac Lounge			Rock N Bowl WaveBands		DJ Dan WaveBands								
			Music & Martinis with Larry King Cadillac Lounge								Club 18*21 - Arcade Hour Quarter Masters					Flubber Disney's Oceaneer Lab			Late Night Piano Cadillac Lounge					
VIBE 14-17 YEARS OLD	Smoothie Hour				Craft Corner								Chillin' in Vibe				Magic Show							
EDGE 11-14 YEARS OLD	Youth Activities Open House 				Craft Corner								Your Pick: Games Galore				Color Yourself Heroic				Party In Paradise			
OCEANEER LAB 3-12 YEARS OLD	Youth Activities Open House 								Lights, Camera, Improv! 								Adult Exclusive Open House 							
OCEANEER CLUB 3-12 YEARS OLD			Aloha Luau 					Dress Up Fun					The Royal Ball 				Dance Party 							

Symbol for activities that will be repeated during the cruise

FOLD

Fold along the dotted lines and take me with you so you don't miss any of the fun!

FOLD

IN THE SPOTLIGHT SERIES  
SOLVE IT! SERIES  
JUMP UP! SERIES  
CREATE & INVENT SERIES  
OPEN HOUSE  
CLUBHOUSE SERIES  
STORYBOOK SERIES



SATURDAY, SEPTEMBER 20, 2014 - PANAMA CANAL

# BUENA VISTA THEATRE

Deck 5, Aft

DOLBY 3D



8:30 am  
Duration:  
1 hr 45 mins  
Rating: G



10:30 am  
Duration:  
2 hrs 16 mins  
Rating: PG-13



2:15 pm  
Duration:  
1 hr 45 mins  
Rating: PG



5:15 pm & 8:15 pm  
Duration:  
2 hrs 2 mins  
Rating: PG



10:30 pm  
Duration:  
1 hr 37 mins  
Rating: PG

## Character Appearances

**CAPTAIN HOOK**  
Lobby Atrium (P)  
11:30 am

**MICKEY, DONALD & GOOFY**  
Lobby Atrium (P)  
7:15 pm & 9:30 pm

**PETER PAN**  
Deck 4, Midship - 11:30 am

**MINNIE & DAISY**  
Lobby Atrium (S)  
7:30 pm & 10:00 pm

**JAKE - THE NEVERLAND PIRATE**  
Lobby Atrium (P)  
12:00 pm

**PRINCESS SOFIA**  
Deck 4, Midship  
12:00 pm



(P) - Port Side (S) - Starboard Side

Don't forget your Camera to capture those Magical Moments!  
Check here each day for all of today's Character Appearances or refer to the Character Board in the Lobby Atrium.  
Meet-and-Greets will be advertised for the length of time the line will be open. To avoid disappointment, please meet at start time of appearances.

## YOUTH ACTIVITIES THEMED EXPERIENCES

**CLUBHOUSE SERIES**  
focuses on movement and features content which appeals to younger children.

**JUMP UP! SERIES**  
includes large group games & movement-oriented activities.

**IN THE SPOTLIGHT SERIES**  
focuses on children's stage presence with lots of activities and enthusiasm.

**STORYBOOK SERIES**  
is designed with a strong connection to the Disney classic stories.

**CREATE & INVENT SERIES**  
will have a tactile focus allowing children to create and admire their work.

**SOLVE IT! SERIES**  
are less active, but will challenge children with problem/solutions-based activities.

### YOUTH ACTIVITIES OPEN HOUSE

Activities for families, adults and children of all ages to enjoy together.

## SHIP DIRECTORY

### YOUTH ACTIVITIES

DISNEY'S OCEANEER CLUB	DECK 5, MID	9:00 AM - 12:00 PM
DISNEY'S OCEANEER LAB	DECK 5, MID	9:00 AM - 10:30 PM
EDGE	DECK 2, MID	12:00 PM - 1:00 AM
VIBE	DECK 11, MID	12:00 PM - 2:00 AM
FLOUNDER'S REEF NURSERY	DECK 5, AFT	9:00 AM - 11:00 PM

### POOLS

Children under 12 years of age must have adult supervision in all pools.

GOOFY'S POOL	DECK 9, MID	9:00 AM - 6:00 PM 8:00 PM - 10:00 PM
MICKEY'S POOL	DECK 9, AFT	8:00 AM - 10:00 PM
MICKEY'S SLIDE	DECK 9, AFT	9:00 AM - 5:30 PM
MICKEY'S SPLASH ZONE	DECK 9, AFT	9:00 AM - 5:30 PM
QUIET COVE POOL (18+)	DECK 9, FWD	6:00 AM - 12:00 AM

### RECREATION

PORT ADVENTURES DESK	DECK 3, MID	3:00 PM - 6:00 PM 7:00 PM - 8:30 PM
VISTA FITNESS CENTER (18+)	DECK 9, FWD	6:00 AM - 10:00 PM
WIDE WORLD OF SPORTS DECK	DECK 10, FWD	24 HOURS

### GENERAL INFORMATION

BUENA VISTA THEATRE	DECK 5, AFT	SHOWTIMES
DISNEY VACATION CLUB DESK	DECK 4, MID	9:00 AM - 12:00 PM 6:00 PM - 10:00 PM
FUNNEL VISION	DECK 9, MID	SHOWTIMES
GUEST SERVICES	DECK 3, MID	24 HOURS
MEDICAL HEALTH CENTER	DECK 1, FWD	9:30 AM - 11:00 AM 4:30 PM - 7:00 PM
ONBOARD SALES DESK	DECK 4, MID	10:00 AM - 12:00 PM 4:00 PM - 6:00 PM 7:30 PM - 8:30 PM
PORT & SHOPPING DESK	DECK 3, MID	7:30 PM - 8:30 PM
PRELUDES	DECK 4, FWD	5:45 PM - 6:15 PM 7:45 PM - 8:30 PM
QUARTER MASTERS (ARCADE)	DECK 9, MID	24 HOURS
SHUTTERS PHOTO GALLERY	DECK 4, AFT	10:30 AM - 11:00 PM
VISTA SPA AND SALON	DECK 9, FWD	8:00 AM - 10:00 PM
WALT DISNEY THEATRE	DECK 4, FWD	SHOWTIMES

### SHOPPING

ART GALLERY	DECK 4, MID	1:00 PM - 4:00 PM 7:00 PM - 9:00 PM
MICKEY'S MATES	DECK 4, FWD	9:00 AM - 10:30 PM
RADAR TRAP (DUTY FREE)	DECK 3, FWD	6:00 PM - 10:30 PM
TREASURE KETCH	DECK 4, FWD	9:00 AM - 10:30 PM

## IMPORTANT NUMBERS

Fire/Security: 7-3001  
Medical EMERGENCY: 7-3000  
Health Center: 7-1923

<b>DINNER MENU</b>	Animator's Palate: Panama	<b>DRINK OF THE DAY</b>	Panama Hat (Alcoholic)	<b>WEATHER FORECAST</b>	Today:
	Parrot Cay: Panama		Parrot Song (Non - Alcoholic)		Cloudy/T-Storms
	Triton's: Panama				High: 84°F/29°C
Dining Times: 5:45 p.m. & 8:15 p.m.			Tomorrow: Cloudy		
<b>Evening Attire:</b> Cruise Casual			High: 86°F/30°C		

## DINING & LOUNGES

### BREAKFAST

BEACH BLANKET BUFFET	DECK 9, AFT	6:30 AM - 10:30 AM
GOOFY'S GALLEY	DECK 9, AFT	6:00 AM - 9:00 AM
TRITON'S (A-LA CARTE)	DECK 3, MID	7:00 AM - 9:30 AM

### LUNCH

BEACH BLANKET BUFFET	DECK 9, AFT	12:00 PM - 2:00 PM
GOOFY'S GALLEY	DECK 9, AFT	10:30 AM - 7:00 PM
PINOCCHIO'S PIZZERIA	DECK 9, MID	10:30 AM - 6:00 PM
PLUTO'S DOG HOUSE	DECK 9, AFT	10:30 AM - 6:00 PM
TRITON'S	DECK 3, MID	12:00 PM - 1:30 PM

### DINNER

ANIMATOR'S PALATE	DECK 4, AFT	5:45 PM & 8:15 PM
PARROT CAY	DECK 3, AFT	5:45 PM & 8:15 PM
TRITON'S	DECK 3, MID	5:45 PM
PALO* (18+)	DECK 10, AFT	6:00 PM - 9:00 PM
BEACH BLANKET BUFFET	DECK 9, AFT	6:30 PM - 8:30 PM
PLUTO'S DOG HOUSE	DECK 9, AFT	6:00 PM - 10:30 PM

### LATE NIGHT SNACKS

DIVERSIONS	DECK 3, FWD	11:00 PM - 12:00 AM
ICE CREAM AT GOOFY'S GALLEY	DECK 9, AFT	7:00 PM - 12:00 AM
PINOCCHIO'S PIZZERIA	DECK 9, MID	9:30 PM - 12:00 AM
PROMENADE LOUNGE	DECK 3, AFT	11:00 PM - 12:00 AM

### ADDED FEATURES

BEVERAGE STATION	DECK 9, AFT, PORT SIDE	24 HOURS
ROOM SERVICE	DIAL 6801 OR 6802	24 HOURS

### ENTERTAINMENT - LOUNGES - BARS

Adults must be 21 and older to consume alcoholic beverages.

CADILLAC LOUNGE (18+)	DECK 3, FWD	5:30 PM - 12:00 AM
COVE CAFE (18+)	DECK 9, MID	5:30 AM - 12:00 AM
DIVERSIONS (18+ AFTER 9:00 PM)	DECK 3, FWD	11:00 AM - 12:00 AM
INTERNET CAFE	DECK 3, AFT	24 HOURS
OUTLOOK CAFE (18+)	DECK 10, MID	6:00 AM - 12:00 AM
PINOCCHIO'S PIZZERIA	DECK 9, MID	9:00 AM - 12:00 AM

PLUTO'S DOG HOUSE	DECK 9, AFT	10:30 AM - 6:00 PM
PRELUDES	DECK 4, FWD	5:30 PM - 9:00 PM
PROMENADE LOUNGE (FAMILY)	DECK 3, AFT	7:00 AM - 12:00 AM
SIGNALS (18+)	DECK 9, FWD	9:30 AM - 12:00 AM
STUDIO SEA	DECK 4, MID	SHOWTIMES
WAVEBANDS (18+)	DECK 3, FWD	7:30 PM - 2:00 AM

Public Health Advisory: Consuming raw or under-cooked meats, poultry, seafood, shellfish, or eggs may increase your risk for food borne illness, especially if you have certain medical condition